Keep pace with the new stage and screen offerings by following Nelson B. Bell every day in The Post.

The Washington Post

Today—Fair and continued warm.
Tomorrow—Fair, with gentle winds.
Yesterday—High, 86; low, 67.
Details on page 13.

NO. 21,171 ENTERED AS SECOND CLASS MATTER, POSTOFFICE, WASHINGTON, D. C. WASHINGTON: SUNDAY, JUNE 3, 1934
COPYRIGHT, 1934, BY THE WASHINGTON POST PUBLISHING CO
Five Cents Washington & Suburbs Ten Cents Elsewhere

British Debt Default Held Sure if U. S. Rejects Token

Note Refusing Payment Is Due to Be Sent This Week.

Waiting Policy Adopted Here

French Cabinet Meets Tuesday to Decide Stand on Issue

(Copyright, 1934, by United Press.)

London, June 2.—Default by Great Britain on her war debt to the United States appeared almost inevitable tonight.

The cabinet, it was learned on good authority, has definitely decided not to make even a token payment on June 15 and to default unless a token payment is recognized as relieving the stigma of default.

In that case, a small payment might be made, but Washington has consistently declined to regard a token payment as nondefault. Britain's note on the subject, making her position clear, probably will go to Washington within a few days. The note was drafted early this week, but was held up in the faint hope that President Roosevelt might relax his attitude.

The President's debt message to Congress, however, dispelled that hope. His challenge to pay up instead of spending the money on armaments was deeply resented.

Members of the Government, studying the message, took note, however, that in some points it agreed with the British view, particularly the reference to war debts having a disturbing effect on trade. They also commented upon Mr. Roosevelt's reiteration of his readiness at all times to discuss the general debt position.

Reports abroad that Britain had reached some form of agreement with the United States on the June 15 payment were regarded here as highly improbable. It was insisted on high authority that Britain has not yet acted, although the cabinet's mind is made up.

Great Britain's total debt to the United States is $4,636,157,358. She is in arrears $176,120,246 by reason of recent partial token payments, and owes an additional $85,670,765 on June 15. Of the 15 European debtors to the United States, only Finland has kept up payments, and a general default this time appeared more than likely, except perhaps in the case of Finland.

As an alternative to default, it was considered possible that pro-

Continued on Page 2, Column 4.

North Carolina Gives Pou Lead

Bulwinkle, Wirt 'Red Plot' Prober, Ahead in Early Check of Primaries.

Charlotte, N. C., June 2 (AP).—Stanley Winborne, utilities commissioner, drew rapidly away from E. C. Macon, of Asheville, in the only Statewide race as scattering returns from today's Democratic primary were compiled tonight.

In the Congressional races, returns were too meager to indicate the probable outcome.

With 87 precincts of 1,832 reported in the race for Commissioner, Winborne has 12,149 votes against 3,349 for Macon.

George Ross Pou took the lead in the contest for the nomination as representative in the Fourth District. A post made vacant by the death of his father, Representative E. W. Pou, on April 1.

Nineteen of 152 precincts gave Pou 3,318 against 2,525 for Harold D. Cooley, of Nashville.

In the Tenth District, Maj. Aldred L. Bullwinkle, held a lead over Hamilton C. Jones, with returns compiled from 74 precincts of 254.

Representative Frank Hancock, jr., has a long lead over Mrs. Lily Mebane, of Spray, the State's only woman candidate.

Representative Bayard Clark leads L. C. Grane, of Wilmington, for the Sixth District; W. B. Umstead, present Representative, had a slight margin over Bruce Carraway; Representative John H. Kerr, was off in front of A. O. Dickens in the Second District.

G. A. Barden held a slight advantage over Representative C. L. Abernethy in the Third District, in early returns.

Codos and Rossi Plan Good-Will Tour of U. S.

New York, June 2 (AP).—Capt. Maurice Rossi and Lieut. Paul Codos, French transatlantic fliers who landed in New York Monday, after an unsuccessful attempt to fly nonstop from Paris to San Diego, announced today that they would make a good-will flight around the United States before returning to France.

A definite itinerary for the good-will tour has not been determined, but it was stated that it will include most of the larger cities of the country.

Death Closes Rolph's Colorful Career at 64

JAMES ROLPH, Jr.

San Jose, Calif., June 2 (AP).—California's picturesque and widely-known Governor, James Rolph, jr., 64, died here today.

In the quiet of the Santa Clara Valley ranch home of Walter Linforth, a friend, the chief executive succumbed to a combination of diseases which overcame him several months ago and recently caused him to abandon plans for a reelection campaign.

For days his death had been expected. Early in the week physicians abandoned hope for Rolph. Every time he rallied the succeed-

Continued on Page 4, Column 2.

Dictatorship Hinted in New Cuban Crisis

One Cabinet Member Quits With Others Likely to Follow.

Havana, June 2 (AP).—The possibility of a military dictatorship in Cuba was rumored tonight following the resignation of Emeterio Santo Venia, secretary to the presidency.

Persistent rumors in palace circles maintained that four other high government officials are ready to present their resignations.

Prospects of a cabinet crisis were foreseen. Dissension between military and civil authorities over the newly approved law of public order was said to be the reason for the rift in President Carlos Mendieta's regime.

Santo Venia's resignation was reported as a move against "lessening the power of civil authorities and increasing military jurisdiction."

Under the Cuban constitution the secretary of the presidency is a member of the cabinet. Santo Venia was virtually author of the law on public order which provided methods to speed up legal procedure in trials against terrorists.

It is generally known that the law has been altered to give broader powers to military authorities.

Cabinet members refused tonight to comment on the rumors of further resignations and drastic Government steps leading toward military assumption of power. They did not, however, deny them.

Santo Venia merely confirmed the fact he had resigned. He refused to state his reasons.

Rumors that opposition factions were busily preparing som sort of action against the Government became stronger. Col. Fulgencio Batista, head of the army, who last night ordered Government trooops quartered in the capital to remain in barracks, revealed that he knew several plots were brewing.

"But the army," he said, "is strong and united, with sufficient power to crush any revolution."

Nats and Red Sox Split; Cavalcade, U. S. Netmen Win

Yesterday's sport spotlight focused on baseball, tennis, and horse racing. Locally the Nats took a 2-1 pitching duel from the Red Sox and then played on to lose, 10-7, to the Boston club in the twelfth inning of the second game. At Baltimore the United States Davis Cup team won the final two singles matches to sweep the series with Mexico. At Paris, Helen Jacobs bowed to Peggy Scriven in the final of the French hard-court tournament. At Chicago, Cavalcade, winner of the Kentucky Derby, came with a rush in the stretch to win the $25,000 added American Derby. For details of these and other sports events of the day, turn to the sports pages.

Philadelphia Police Linked To Rum Ring

Judge's Name Found With 60 Detectives' on Pay Roll.

Philadelphia, June 2 (AP).—A city magistrate and 50 to 60 Philadelphia detectives and policemen were linked by Federal agents today to a huge bootleg alcohol ring, smashed in a series of startling raids.

The agents who broke down the reputed ring, by descending on 11 different establishments yesterday, disclosed they found a "little black pay roll book" in which the names of the magistrate and the police officers were listed. They refused to give out the list.

Many of those listed, the agents said, had been mentioned in telephone conversations to the ring's headquarters, which were overheard by the Government authorities on tapped wires.

These developments were disclosed as Director of Public Safety Theodore F. Wood and members of the Civil Service Commission prepared to press an immediate investigation of the Federal charges involving municipal authorities, and as the Federal grand jury went on apace with its inquiry of liquor conditions, ordered by U. S. District Judge George A. Welsh.

Three arrests were made yesterday, the most important of which is described by Federal authorities as that of Ben Fogel, alleged "brains" of the bootleg band. Taken into custody with him were his sister, Mrs. Minnie Rose, and Norman Cutler, reputed employe of the ring.

Fogel was held in $5,000 bail by a United States commissioner, while the others were placed under bond of $2,500 each as the commissioner was informed by Federal agents that the gang operated trucks in the transportation of alcohol to Philadelphia and points in New Jersey and Delaware.

Meantime, Commander John D. Pennington, head of the Federal bureau combating illicit liquor in this area, declared that liquor license holders are providing an outlet for a tremendous flow of illegal alcohol, exceeding in volume even that of State liquor stores. He said the raids on the ring's headquarters had crippled but not wiped out its operation.

Little Entente Agrees To Recognize Soviet

Geneva, June 2 (U.P.).—A complete agreement for recognition of Soviet Russia by the Little Entente was reached tonight.

The Little Entente nations, Roumania, Jugoslavia and Czechoslovakia, are aligned with France, which herself has been considering an alliance with the Soviets.

84 Striking Drivers Arrested in Brooklyn

Brooklyn, N. Y., June 2 (AP).—Police arrested 84 striking bakery drivers on charges of disorderly conduct today after allegedly destructive picketing at a local bakery.

The arrests were made as strikers began turning over delivery wagons, chasing private police and heckling drivers.

Textile Strike Is Canceled; Probe of Pay, Hours Slated

Walkout for 300,000 Tomorrow Averted by Compromise.

'New Day' Forecast By Union Leader

Johnson, Jubilant, Scoffs at Chance of 33% Wage Raise.

Settlement of the threatened textile strike, due to become effective tomorrow, was announced yesterday by Recovery Administrator Hugh S. Johnson.

Elated over the success of his efforts to prevent 300,000 cotton-mill workers from walking out, Gen. Johnson announced he now would seek a compromise in the brewing steel strike tentatively set for June 16.

Johnson reached a compromise agreement with union spokesmen calling for investigation of wages, hours and working conditions in the industry. The NRA promised to keep a closer check on code violations.

Thomas F. McMahon, diminutive Irishman who championed the workers' cause as president of the United Textile Workers, smiled broadly as he commented the agreement "marks the beginning of a new day for the cotton textile workers."

Will Expose "Evils."

He added the compromise "will result in exposure of evils in the industry and create machinery for an unbiased investigation of conditions."

It was an NRA order for curtailment of production 25 per cent during the summer that precipitated the crisis. Johnson said the order was necessary to curb overproduction. The settlement removed one of the sorest spots in the troubled labor picture.

The negotiations were carried on four days and were marked by a declaration by George A. Sloan, code authority chairman, that the strike, if called, would destroy every benefit gained by the industry under NRA.

Concerning demands of the workers that their wages be raised if production were curtailed, Johnson declared:

"It is clear that no such violent increase as 33 1-3 per cent in all wage scales, if any, can be considered at this time. The rise in the price of cotton textiles has been one of the chief consumer complaints."

Sloan expressed satisfaction with the agreement.

Points of Probe Listed.

Johnson agreed to appoint a representative of the industry as labor adviser to Government members on the Cotton Textile Code Authority. A spokesman for employes also will be named to the NRA Labor Advisory Board. Membership of the Cotton Textiles National Industrial Relations Board will be increased by one representative each of employers and employes.

Another concession won by workers was an agreement for the NRA division of planning and research to investigate:

What productive machine hours are necessary to meet normal de-

Continued on Page 2, Column 5.

Sloop Yankee Defeats New Rainbow in Trial

Newport, R. I., June 2 (AP).—The sloop Yankee, of Boston, showed her stern today to Harold S. Vanderbilt's New Rainbow. It was Yankee's first brush with the yacht she will have to beat to win the right to represent this country in the America's Cup races.

The race was an impromptu one in Narragansett Bay and the first appearance of Yankee in these waters since 1930, when she was an unsuccessful candidate to race Sir Thomas Lipton's Shamrock V.

$1,178,543,393 Bill for Relief Reported, Starts House Battle; Drought Need Put at Billion

Shipstead Leads Group to Offer Program by Tuesday.

Roosevelt Worried Over Devastation

President and Hopkins Discuss Emergency Over Telephone.

By Franklyn Waltman, Jr.

Already regarded as the most severe drought on record in the United States, the heat wave burning its way across the Middle West and imperiling the Nation's breadbasket may necessitate a $1,000,000,000 Federal relief program, it was concluded yesterday by a conference attended by 30 members of House and Senate from 10 of the afflicted States.

Announcement that the Congressional group was thinking in terms of $1,000,000,000 in providing relief for drought sufferers was made by Senator Henrik Shipstead (Farmer-Labor), of Minnesota, designated as chairman of the drought conference, which expects to have a concrete plan ready for presentation to Congress by Tuesday.

Meanwhile President Roosevelt became so concerned over the drought and the potential disaster which may follow in its train that from Worcester, Mass., he telephoned Harry L. Hopkins, Federal relief administrator, and discussed with him various plans for meeting the situation.

Work Program Framed.

Hopkins subsequently announced that he was having plans drawn for a "work program" in the stricken area, to be made effective at once. Hopkins said the purpose of the program would be to conserve water and food and to provide cash for families left destitute by the withering weather.

President Roosevelt on his return to the city Monday will call into conference all the various officials dealing with human, agricultural and other forms of relief, to survey the situation and determine on a course of action. In Administration circles it is now conceded that $150,000,000 or $200,000,000 at least will be needed for relief in the drought area.

Hopkins, on May 16, told the House Ways and Means Committee, in explaining his plans for the expenditure of relief funds contained in the urgent deficiency bill, that he had allocated $50,000,000 for drought relief between July 1 and March 1, 1935.

But that was before the present drought reached its present critical proportions. In announcing his "work program" for the drought regions Hopkins made an initial al-

Continued on Page 6, Column 2.

G. O. P. Post Does Not Interest Meyer

Spikes Suggestion Made by Robert Lucas.

When Eugene Meyer, who is spending the week-end at Mount Kisco, N. Y., was informed of the published statement of Robert H. Lucas, former executive director of the Republican National Committee, suggesting him for the chairmanship of the Republican National Committee, he authorized the following statement:

"I am not interested in politics of any kind as such and I propose to continue to publish The Washington Post, as I have tried to do during the last year, as an absolutely independent newspaper devoted to the public interest entirely regardless of partisan politics."

Lincoln-Corrected Biography Blasts Spurious Life Stories

Springfield, Ill., June 2 (AP).—A copy of the William Dean Howells biography of Abraham Lincoln, written in 1860, with many pencilled corrections in the margins made by Lincoln himself, has been discovered.

Benjamin P. Thomas, executive secretary of the Abraham Lincoln Association, told today of the biography in the association's June bulletin.

The book belongs to Samuel C. Parks, jr., of Cody, Wyo., whose father, a Logan County, Ill., lawyer, rode the circuit with Lincoln.

Thomas said Lincoln's corrections deny several stories which have often been accepted as true.

Howells told that when Lincoln enlisted in the Black Hawk war the men voted for captain by lining up behind the candidate of their choice. He said three-fourths of the men immediately lined up behind Lincoln. When others saw how the voting was going, they deserted the other candidate—a wealthy man for whom Lincoln once had worked.

The rival candidate, Howells had stated, was a harsh and exacting employer, and had treated Lincoln, "whom everybody else loved and esteemed, with the greatest of rigor."

Lincoln crossed out the quoted passage and wrote at the bottom of the page: "William Kirkpatrick—I never worked for him—L."

On antoeher page Howells asserts that, as a member of the Illinois Legislature, "Lincoln used to perform his journeys between New Salem and the seat of government on foot, though the remaining eight of the Long Nine (the Sangamon County delegation) traveled on horseback."

Lincoln crossed this out and wrote: "No harm, if true; but, in fact, not true."

Howells gave Lincoln's mother's name as "Lucy," which Lincoln crossed out and wrote "Nancy" in the margin.

Bailey Warns Nation Must Halt Movement Toward Radicalism

Says Emergency Steps Could Lead Way to Disaster.

SENATOR JOSIAH W. BAILEY.

"The historic character of this Republic must be preserved," said Senator Josiah W. Bailey, Democrat, of North Carolina, in an interview yesterday for The Washington Post.

"Nothing has happened to justify socialistic or communistic doctrines in this country. Private enterprise must be permitted to resume its functioning. There is no alternative. That is the only course open to me.

"I shall resist every step toward radical change in the basic character of the Nation. I am emphatically opposed to having the Government compete with private business. It is important that the American people should make a sharp disinction between emergency and permanent measures.

"Some 15 or more major legislative acts of the Administration are specified in their preambles to be of emergency character. They do not represent permanent policy. Their purpose is to put the country back on its feet. I do not regard these enactments as socialistic but to meet temporary exigency. I believe that is the President's conception.

"The people of the country, and of my State, have been enthusiastic for the President because they believe he is fighting it out on this line. We must seek every means for getting back to old and tested principles of American liberty. I believe that when we have finished

Continued on Page 3, Column 2.

Bookies Face Finish Line in Race Betting

News Service Which Gave Running Accounts and Results to Suspend.

Bookmaking establishments in the District were dealt almost a mortal blow yesterday when word went "down the line" that effective tomorrow the news agency that has been supplying running accounts of the doings at all race tracks would suspend its service.

Heretofore patrons of gaming places have been able to recline at leisure in their favorite spot and suffer all the agonies—or joys—of attending the races.

So accurate and so fast has been the service supplied here that bettors were frequently able to cash in tickets within a few minutes after the finish of the races. They have been kept posted on such details as post positions, closing odds, jockeys, shifts in weights and other details.

Phone Company Acts.

With such a service at his disposal, the bettor could take advantage of the shifting of his fortunes and could attempt the proverbial last minute recoupment.

United States Attorney Leslie C. Garnett said that it was his understanding that when the telephone company threatened to withdraw its facilities from the news agency, the latter agreed to relinquish the service.

He denied that a "deal" had been made whereby, in return for recommendations of leniency in criminal proceedings against four men arrested when police raided the agency several weeks ago, the company had agreed to cease its business in the District.

Will Push Jury Action.

"We will go right ahead with our investigation of the news agency," he said. At present the matter is in the hands of the grand jury, where Assistant United States Attorney Roger Robb is directing the matter.

Persons popularly suspected of being gambling operators last night admitted that they had apparently run up against an insurmountable obstacle. One, questioned at his place of business, said that he would be forced to rely upon information obtained from newspapers or the racing papers.

There is a possibility that facilities will be established in either nearby Maryland or Virginia. In such a way, the racing information previously sent to about 65 places here could be made available for institutions that specialize in the idiosyncrasies of the ponies.

Girl Bandit, 19, Escapes Custody for Third Time

Medfield, Mass., June 2 (AP).—Helen Orzolek, 19, the first girl ever convicted of banditry in this State, made her third escape within six months early today when she fled from the Medfield State Hospital.

Previously the auburn-haired girl, who was sentenced nearly two years ago for holding up auto parking parties in Springfield, had made two escapes from the reformatory for women at Sherborn.

Roosevelt Hit In Fiery Talk On Nepotism

Garner, Rainey, Leaders in Both Parties Flayed for Giving Jobs to Kin.

Charges of nepotism were made against President Roosevelt, Vice President Garner, Speaker Rainey and other leaders in both parties by Representative John R. Mitchell (Democrat), Tennessee, yesterday.

He read part of his remarks on the House floor and inserted the remainder in the Congressional Record, one of the few times a member in Congress has brought up this subject face to face with the membership.

"The President of the United States and the Speakers of the House and the Senate each are guilty of this practice before the country and taxpayers of America today," he said. "The more prominent the offender, the greater the wrong in the public eye."

Hits at Jobs for Kin.

Representative Mitchell was speaking in behalf of his bill to prevent Senators and Representatives from employing relatives as secretaries and clerks.

He said Vice President Garner and Speaker Rainey have their wives employed as clerks, but did not elaborate his reference to President Roosevelt. Col. Henry Roosevelt, a cousin of the President, is Assistant Secretary of the Navy; Warren Delano Robbins, another cousin, is Minister to Canada, and an uncle, Frederic A. Delano, is chairman of the National Capital Park and Planning Commission.

Representative Mitchell said that some 65 members of the House have relatives on the pay roll. He said that 37 Senators practiced nepotism in the last session of Congress.

Called Pay-Roll Padding.

He said that with millions out of work "this is no time or place to pad the family pay roll."

"Not only Congress but the departments of the Government are filled with those guilty of nepotism," Representative Mitchell said. "Many underpaid clerks are forced to do the work of some wife or daughter, or son of a member, who receives most of the pay, and the clerk who does the real work gets a starvation wage. Shame on a

Continued on Page 2, Column 2.

Shipping Strike Violence Flares

One Longshoreman Is Shot in Texas Battle.

Houston, Tex., June 2 (AP).—Approximately 100 shots were fired and a white member of the International Longshoremen's Association was wounded critically today when a group of white and colored strikers menaced colored men gathered in a house near the docks. W. Alvie Swan, 29-year-old striker, was shot twice in the back.

The colored men are employed by the Carnegie Steel Co. They said they were not longshoremen and had not been loading or unloading ships.

Republicans Charge It Permits $7,000,000,000 Expenditures.

Called Tomorrow Under "Gag" Rule

President Given Right to Take RFC and PWA Cash Balances.

By Robert C. Albright.

Plunging the chamber into a maelstrom of controversy, the House Appropriations Committee yesterday rounded out the Administration's emergency budget plans by reporting a $1,178,543,393 bill for relief and extension of public works.

Republicans immediately challenged the report, charging it concealed potential authorizations for relief expenditures running to between $6,000,000,000 and $7,000,000,000, and with no check on the President's authority to dip into RFC coffers.

The bill will be called up in the House tomorrow under a rules suspension permitting only 40 minutes debate and denying to members the right of amendment.

Fund Diversion Permitted.

A battle of statements over the exact total of the bill was provoked by specific provision that "any savings or unobligated balances" of the RFC, or unobligated PWA funds, may be diverted by the President for emergency relief.

Chairman James P. Buchanan of the Appropriations Committee insisted that not more than $500,000,000 over and above the total of the bill would need to be transferred from the RFC under the program contemplated.

In other Administration quarters it was argued that not more than $500,000,000 in unobligated RFC funds and $250,000,000 in PWA balances would be available this fall.

But Representative John Taber, of New York, Republican member of the Appropriations Committee, charged flatly that more than $7,000,000,000 might conceivably be spent under the bill.

Representative Chester C. Bolton, of Ohio, another minority committee member, backed him up.

"The reason this thing is being handled by the RFC is so the people won't understand what is being done, so they can conceal what is in this bill."

The bill reported yesterday definitely limited to $500,000,000 the

Continued on Page 4, Column 4.

$500,000 Fire Hits Oil Field

Blaze Follows Explosion of Gasoline Tank; Workers Safe.

Huntington Beach, Calif., June 2 (AP).—Fire which followed an earth-jarring explosion of a gasoline storage tank in the oil field here today destroyed everything within an area two blocks square and caused damage unofficially estimated at $500,000.

Police and firemen reported there were no casualties, although the lives of some 25 persons at first were believed to have been endangered.

Firemen said 12 or more gasoline and oil storage tanks and six or seven derricks were ruined.

Using chemicals almost entirely, firemen finally confined the blaze to the area immediately adjacent to the explosion scene. Heat was so intense, however, that the area could not be surveyed until several hours later.

Summary of Today's Issue.

	Pages.
Maryland-Virginia News	4, 5, 6, 8, 9, 11, 12, 14, 15, 16
Sports	17, 18, 19, 20, 21
Weather Report	13
SPECIAL ARTICLES SECTION.	
Feature Articles	1, 2, 3, 5
Editorials	4
Letters to the Editor	5
The National Gallery	5
Gallery Glimpses	6
Radio	8
Travel	7
SOCIETY SECTION.	
Society News	1, 2, 3, 4, 5, 8
Fashion News	6
Gardens	7
REAL ESTATE SECTION.	
Real Estate News	1, 2, 3, 4, 5, 6, 7, 8
Financial	9, 10, 11
Schools and Colleges	12, 16
Classified Ads	13, 14, 15
Federal Diary	16
Chess	13
Cross-Word Puzzle	13
THEATRICAL SECTION.	
Stage and Screen	1, 2
Music and Clubs	3, 4
Fraternal	5
Army and Navy	6
Genealogy	7
Philately	7
JUNIOR POST SECTION.	
COMIC SECTIONS.	
ROTOGRAVURE SECTION.	
THE POST MAGAZINE.	

G. O. P. Parley Tuesday Picks New Chairman

Leaders Off to Chicago, Anxious to Start Comeback.

By Raymond Clapper.

Striving to put itself in shape to make a come-back, the Republican party leadership was bound for Chicago today to select a new National chairman.

Indications last night were that members of the National committee were far from an agreement as to who the new party leader should be and that the question would have to be threshed out at Chicago. A number of party bigwigs expect to reach Chicago tomorrow for informal conferences in advance of the committee meeting Tuesday, when the resignation of Chairman Everett Sanders will come up.

Many Republicans attach significance to the impending choice, believing it will go far toward shaping the course of the party in the fall campaign and in the build-up for the 1936 Presidential race. Others, however, say that the party chairman is essentially an organization officer whose concern is with party machinery rather than with policies. In the past much has depended upon the inclination of the chairman himself. Some have been silent men who devoted themselves to backstage organizing, while others have regarded themselves as party mouthpieces.

Costly Position.

General sentiment favors a Middle Western man, a younger Republican, one not reactionary yet strongly against the trend of Democratic policy.

While not an essential, it is regarded as better if he has ample financial means. The chairmanship is said to have cost one incumbent since the war about $100,000 a year. Maintenance of a Washington residence with a great amount of entertaining and other items not eligible for the expense account, plus the fact that the job carries no salary, makes the post a difficult one for a man who must earn his living as he goes along.

A score of men have been mentioned for the chairmanship. Those most prominent in the discussion on the eve of the committee meeting are John D. M. Hamilton, lawyer, Kansas committeeman; Walter S. Hallahan, business man and West Virginia committeeman; former Senator James E. Watson, of Indiana; former Ambassador Henry P. Fletcher, of Pennsylvania; former Senator Walter E. Edge, of New Jersey; former Gov. Walter J. Kohler, of Wisconsin; Col. Theodore Roosevelt, of New York; Harrison E. Spangler, Iowa committeeman. The choice may go to a dark horse who has not even been mentioned.

Anxious to Heal Breach.

Senator Daniel O. Hastings, of Delaware, and Representative Chester C. Bolton, of Ohio, cochairmen of the joint Congressional campaign committee, expect to attend the Chicago meeting with a view to arranging with the new National chairman for close cooperation through the coming campaign. Feeling between cochairmen and the retiring National chairman, Sanders, has been cool. When the joint Congressional committee was set up, the two chairmen issued a statement announcing that the National committee would have no part in the Congressional campaign. Desire of party leaders to heal this breach between the two important party committees, plus ill-health, hastened the resignation of Sanders. A definite move to force him out brought the issue to a head.

Senator Hastings, in a statement last night, took issue with President Roosevelt and Gen. Johnson, who last week ascribed criticism of the Administration to political motives.

Blames Democrats.

"The astounding fact is," Senator Hastings said, "that Democrats have led in the barrage of fault-finding, or, as Gen. Johnson terms it, 'sleazy deception.'

"At least two Democrats, who aspired to the Presidency via the Democratic party, and others who have been prominent in party affairs and party office have ranted against the un-Democratic Roosevelt program. There was Al Smith and John W. Davis. So far as is known, they seek no office this coming November.

"There is Owen D. Young and Newton D. Baker. Then there are the unregimented Senators Glass and Byrd, of Virginia. It must cause a gnashing of teeth in the Administration when the Democratic Senators from the leading Democratic State, the State of Washington and Jefferson, walk out on them. Senators Smith, of South Carolina; Bailey, of North Carolina; Logan, of Kentucky; Gore, of Oklahoma, and Tydings, of Maryland, the Free State—they also have been critical and they are Democrats.

"In the House, Representative Terrell, of Texas, became so disgusted that he has refused to run again, saying, in effect, that he would rather stay at home as a citizen of the Lone Star State, where they still believe in the American system of Government.

"There are others, but this impressive list should suffice. What prominent old-line Democrat is there, with the exception of Congressional leaders, who is not opposed to the attempted sovietizing of America?

"After 12 years of giving criticism, it appears that some Democrats 'can't take it.'"

Secretary of State Hull Attends Chicago Exhibit

Chicago, June 2 (AP).—Secretary of State Cordell Hull took the day off from treaties and diplomatic worries today and visited the 1934 showing of A Century of Progress.

He was the first high Government official who had come to the fair this year. The exposition's private army—the Sixty-first Field Artillery, in private life—shined up its guns to bang out a formal salute of 19 guns when he arrived at the main fair gate.

Thousands Shout 'Yes' as Duce Asks 'Are You Ready for War?'

Rome, June 2 (AP).—Premier Mussolini made a fighting talk today before 10,000 war volunteers, and was given an enthusiastic shout of affirmation when he asked if they are ready to fight again if necessary.

He promised them, though, that if they do fight, it will be for Italy alone and not on behalf of other nations pretending to be allies.

"Italy's volunteers," he said, "if war is necessary, will shed their blood for Italy alone. Experience has shown them that it does not pay to help by land and sea the people who pretend to be our allies."

France, he declared, did not give to Italy the colonial territory promised in the treaty of London in 1915, which opened the way for Italy to enter the World War.

His reference to allies also was taken to include Serbia, now a part of Yugoslavia.

"Do you feel that tomorrow, if it is necessary to fight, that victory will embrace our flag?" he asked after the volunteers had declared they are ready to fight again if necessary.

The answer was another enthusiastic "yes."

Italy, the premier declared, would have continued her foreign policy of collaboration with all peoples, but because it is not mathematically certain that other nations will collaborate, it is necessary to be prepared.

"Not only are times hard," Il Duce continued, turning to the economic situation, "but I also want to add that you must not hope for easier times to come.

"We must accept hard times. That is why the people are offering today a superb spectacle of discipline."

Chief Executive To Decide Fate Of Housing Bill

Rule Waited on Whether to Seek Passage This Session.

(Associated Press.)

President Roosevelt will decide after his return to the Capitol tomorrow whether to press the Administration housing bill for passage at this session or let it go over until the next Congress.

Chairman Steagall, of the House Banking Committee, yesterday indicated he was awaiting word from the President. "We will know next week whether the housing bill is to pass this session," he said.

The Chief Executive has indicated he favored the program drawn to stimulate the lagging construction industries by helping to finance home renovation and home building.

Leaders at the Capitol feel, however, he would be willing to see the bill laid aside or drastically amended if it threatened to delay adjournment.

Steagall's committee has been holding sessions on the housing bill for several days, but additional consideration is planned, and the chairman has indicated extensive revision is in prospect.

The proposal is also before the Senate Banking Committee, and yesterday a sub-committee, headed by Senator Bulkley (Democrat), Ohio, virtually completed work on the section which would guarantee 20 per cent of loans to modernize and repair homes.

Bulkley said his committee would vote tomorrow on a proposal to place the renovation program under the Reconstruction Finance Corporation, instead of establishing a new commission to handle the loans.

Other sections of the bill will be taken up tomorrow, Bulkley said.

Roosevelt, Garner Hit for Nepotism

Continued from Page 1.

practice of this kind. It is graft of the rankest kind. Millions are still unemployed, hungry and walking the streets and highways, while Congressmen pad their own salaries by the practice of nepotism and take the allowance provided by them to themselves for clerk hire and put it in their pockets or send their children to school on the proceeds or the wife enters so-called society in the Nation's Capital and entertains at the expense of the people back home. No wonder Congress has suffered in the estimation of the people."

Assails Free Shaves.

Representative Mitchell said that Senators force the taxpayers to pay for their shaves and haircuts, "their marble baths with professional rubbers, a pool of filtered water, violet ray lamps, rowing and weighing machines, also many different kinds of mineral waters and free garage service."

"The Democratic leader in the Senate formerly had three out of five secretaries close relatives—one a brother-in-law, who lived in Little Rock, Ark., and drew a salary of $2,200 a year while was president at the time of the Southwest Joint Stock Land Bank," Representative Mitchell continued. "During the Hoover Administration, Senator Townsend, of Delaware, was president of a construction company which did $200,000 worth of work for the Government. At the same time, his son was vice president of this company and secretary to his father's Senate committee which passed on Senatorial expenditures. The son drew $3,900 a year."

Representative Mitchell said that former Senator Brookhart (Republican), Iowa, had several relatives in Federal jobs while he was in the Senate and that he was now holding a Federal appointment. He also named Senator Dickinson (Republican), Iowa, and Senator Barkley (Democrat), Kentucky, as having had relatives on the payroll, and added that many others equally prominent could be mentioned if time permitted.

Painter Faces Trial On Murder Charges

Dallas, Tex., June 2 (AP).—Richard Charles Rehm, 28, whose paintings have been shown at the Grand Central Palace in New York City and at the Museum of Fine Arts in Syracuse, N. Y., will go on trial Monday for slaying a police car driver.

Rehm, former inmate of Dannemora Prison in New York, is charged with shooting and killing Luke J. Bell, 35, May 19, while Bell was transferring him from the city to county jail.

Savant to Aid Turks.

New York, June 2 (AP).—Prof. Edwin Walter Kemmerer, monetary expert, of Princeton University, sailed today on the Vulcania for Turkey, where he will assist the government in its currency and banking problems.

FLYING ANTS
(TERMITES)
are seriously damaging some of the finest homes and buildings in Washington.
Free Inspection—Guaranteed Treatment
TERMITE CONTROL CO.
907 Nat'l Press Bldg. NAtl. 9711

NRA Gives Up, Circuses Go Without a Code

Johnson Agrees There's No Way to Crack Down on 'Em.

Gen. Hugh S. Johnson, who has proudly cracked down on the biggest industries in the country, gave up yesterday and admitted there wasn't any use trying to put circuses under the NRA.

Carnivals, too, are going to operate on the same free and easy lines as has been traditional under the big top.

It seems that the circus question brought up all sorts of problems for the NRA. One was where to draw the line between carnivals and circuses. Carnivals have a way, the NRA discovered, of growing up into circuses. And circuses are apt to run into bad weather and dwindle into carnivals.

The subject of fair trade practices was enough to send a code expert to a sanitarium. Suppose one outfit ballyhooed the fattest lady in the world and a rival show claimed its lady was the fattest.

The NRA would have to step in, weigh the ladies and decide which lady was fattest and which was making an unfair representation.

The small-boy problem also was insurmountable. Small boys have a way of swarming over circus lots as soon as the show hits town and carrying water to elephants, helping with the tents. Under a code it would be up to the NRA to outlaw such activities as child labor and see to it that the rule was enforced.

All in all, the NRA decided, maybe it was better to let well enough alone.

Today the Recovery Administration announced that code negotiations had been suspended "in line with the policy of concentrating on larger industries."

Roosevelt High School Commencement Slated

Plans for commencement week at Roosevelt High School were announced yesterday by the new class officers.

The senior play will be given on class night, June 18. The closing exercises will be held on the night of June 19 in the large auditorium. Henry I. Quinn, Board of Education member, will address the graduates. The valedictory will be given by Beverly Emmert. The class officers are Helen Connor, president; John Rhodes, vice president; Bernice Evans, secretary, and Wesley White, treasurer.

Poisoned Gum Mystery Investigated by Police

Sacramento, Calif., June 2 (AP).—Sacramento police sought to determine today whether four sticks of poisoned gum Mrs. Georgia McKenzie said she found on the porch of her home here were the fruits of a hoax, or a plan to kill members of her family.

Mrs. McKenzie told the police she found the gum wrapped in envelopes on which was typed the word "sample." She became suspicious when the gum burned her tongue and had it analyzed.

Florida City Sued; Defalcation Charged

Miami, Fla., June 2 (AP).—Damages of $20,000 are asked in a suit filed in Federal Court today against the city of Lake Worth by L. P. Chalmers, of New York. He charged the city has defaulted on payments of ten of its improvement bonds of an October 1, 1926, issue.

The bonds are of $1,000 value each.

Britain's War Debt Default Prospect Gains

Note Refusing Payment Is Due to Be Sent U. S. This Week.

Continued from Page 1.

posals for new debt funding conferences might be made by various nations.

U. S. Adopts Waiting Policy on War Debts

The European debt situation yesterday gave promise of taking an early place alongside the disarmament discussion as an issue which many governments talk about and do nothing.

As the smoke and the fuss cleared from the furore kicked up in Europe over President Roosevelt's debt message to Congress, one fact stood out clearly. None of the 13 debtor governments is actually doing anything about the instalments, totaling $175,000,000, which fall due on June 15.

State Department officials shrugged skeptical shoulders at various reports from Europe that this or that government was making plans to make a "token" payment on that date, or that an understanding had been arrived at between one of the debtor governments and President Roosevelt concerning the June 15 payment.

Acting Secretary of State William Phillips said he knew of no such understanding, or plans. He specifically denied a published report from London that the British government had reached an understanding with President Roosevelt.

In general, the State Department adopted a "wait and see" policy. It is recognized in all Administration circles that there is practically nothing this Government can do to force payment of the debts.

Except for a brief visit by the Polish Ambassador, the State Department corridors were strangers to diplomatic representatives yesterday. Phillips, who conferred with the Ambassador, said his visit had nothing to do with the Polish debt and intimated the subject had not been mentioned.

French Cabinet Meets Tuesday to Argue Issue

Paris, June 2 (U.P.).—The French cabinet will meet on Tuesday for a bitter debate on whether to default finally and irrevocably on the war debt to the United States, or to make a token payment and seek revision.

A United Press survey showed the ministry about evenly divided. Edouard Herriot, minister without portfolio, who resigned in December of 1932 in protest against the French default, has rallied several important cabinet members behind his slogan of "the necessity of observing the sanctity of France's signature."

His supporters include Louis Barthou, Louis Germain-Martin, Francois Pietri and possibly Premier Gaston Doumergue himself. On the other side, Pierre Laval and Andre Tardieu lead a bloc which insists that while France does not deny the debt, the Hoover moratorium interrupted payment of both debts and reparations, making it impossible for France to pay the United States when she is receiving nothing from Germany.

The issue was in doubt. Members of the cabinet, after studying President Roosevelt's debt message to Congress, said it contained nothing new on which the government could hope to sway Parliament from its insistence on paying nothing.

"Solution of the debt problem has not been advanced a single step," a spokesman for the foreign office said.

City Debates Municipal Gasoline Trade Venture

Nashville, Tenn., June 2 (AP).—The city of Trenton, Tenn., is considering going into the filling station business.

Dancey Fort, State commissioner of finance and taxation, received a letter today from Mayor W. W. Landrum, who said the city was contemplating selling gasoline at a "reasonable price" and asked if a municipality could purchase the fuel without payment of the 7-cent State gallonage tax.

SPECIAL NOTICES.

I WILL NOT BE RESPONSIBLE FOR ANY debts other than those contracted by myself. HARRY B. MEAD, 537 9th st. se.

SPECIAL RETURN-LOAD RATES ON FULL and part loads; to all points within 1,000 miles; padded vans; guaranteed service; local moving also. Phone NA. 1460. NAT'L DEL. ASSOC., INC., 1317 N. Y. ave.

THE ANNUAL MEETING OF THE LOT owners of the Glenwood Cemetery will be held in the rooms of the Board of Trade, Eleventh street and Pennsylvania avenue northwest, on MONDAY, June 4, 1934, at 7:30 p. m. All lot owners are respectfully requested to be present.
BOARD OF TRUSTEES.

PRIVATE SECRETARIES
Earn real money—we are in demand
Others are making money today. Why not you? Learn Gregg or Boyd Shorthand, with other business subject. Beginners' and Review classes starting Monday. Position guaranteed graduates. Inquire. BOYD BUSINESS UNIVERSITY. (Est. 17 yrs.) 1333 F st. NAt. 2340.

Diamond Bands
for the
JUNE BRIDE
Solid platinum wedding Band exquisitely wrought . . . one of the many beautiful designs at $35
A. Kahn Jnc.
JEWELERS PLATINUMSMITHS
Arthur J. Sundlun, Pres.
42 Years at 935 F Street

Textile Strike Plan Canceled; Probe Ordered

Long Conferences Bring Compromise; NRA Chief Elated.

Continued from Page 1.

mands (report to be made within 10 days).

What increase, if any, in wages is possible (report to be made within 14 days).

Have wage differentials above the minimum been maintained (report to be made within 30 days).

What changes have taken place in man-hour productivity.

The division of planning and research to cooperate with the Industrial Relations Board in completing its studies of the work load for use of the board in dealing with controversies over the stretch-out system under which operators handle an unusually large number of machines without additional pay.

A comely, blue-eyed woman, Miss Elizabeth Nord, a union organizer, figured prominently in the final conference. She acted as a liaison officer between McMahon and other union leaders, including Francis J. Gorman, William F. Kelly, Horace A. Riviere, John Peel and Abram Binns.

Nerves were frayed during the four days of negotiations, which often lasted until late at night. Johnson walked out of a meeting Friday night, obviously irritated. He returned refreshed yesterday and engineered the compromise.

McMahon canceled the strike order in telegrams to local officials in New England, the Carolinas, Tennessee, Georgia and Alabama. He emphasized, however, that he had not sacrificed his right to call another walkout later should conditions warrant.

Meanwhile, the Petroleum Labor Policy Board wired St. Louis gasoline filling station workers a vigorous rebuke for striking despite an agreement in February with eight major oil companies.

A message from W. M. Leiserson, board chairman, to Gasoline Service Station and Warehouse Employes Union, No. 18362, read:

"Regret hasty strike action before procedure prescribed in your agreement was followed. Understood from your President Bell's letter of May 31 that matters you and company could not agree on would be referred to this board for conciliation as stipulated in agreement.

"Feel certain that wages and other matters in dispute can be adjusted peacefully by following procedure of agreement. Hope you will urge your members to do this."

Peggy Joyce's Villa To Be Sold June 5

Nice, France, June 2 (AP).—Peggy Hopkins Joyce's villa, The Little Blue Dog, at Cap D'Ail will be sold at auction on June 5 with all its furnishings, including Venetian furniture, silver plate, paintings, engravings and garden beside the sea.

A number of claims have been filed against the expected proceeds.

In Congress

Activities of Senate, House, Summarized.

YESTERDAY.

Senate.

Not in session. Meets Monday.

District committee held hearings on horse-racing bill.

Members from drought areas considered relief program.

House.

Met at noon and adjourned at 3:47 p. m.

Passed communications bill by voice vote.

Appropriations Committee reported deficiency bill.

Hole in Wall, 10 Escape Jail

Leave Tulsa Prison via Jury Quarters With No Interference.

Tulsa, Okla., June 2 (AP).—Ten prisoners escaped from the Tulsa County Jail this morning by crawling through a hole in a wall which jail officials said they "thought had been repaired."

The ten, including two robbery suspects, entered a jury room and walked out of the building without interference.

Those who escaped were Dennis Logsdon, 34; Jerry Schrader, 19; Vincent Stanley, 18; Joe Walters, 26; Carl Wells, 20; Bill Johnson, 19; Joe Lockwood, 20; Tom Hollis, 20; John Chase, 18, and Omer Bridges, 38.

Logsdon and Schrader were charged with robbery; Wells was under two-year sentence for forgery; Johnson also was an alleged forger; Lockwood was held for auto theft and the rest were burglar suspects.

The escape occurred about 8 a. m., but was not discovered immediately.

City and county officers began searching suspected hideaways of the fugitives.

Street to Revise Relief Accounting

Committee to Coordinate Systems Named.

Elwood Street, new director of Public Welfare, yesterday named a committee to consolidate and coordinate the accounting systems of all relief activities of the District.

Named to the committee were William C. Cleary, general manager of work relief; A. R. Pilkerton, from the District Auditor's office; Otto J. Cass, emergency relief business manager; Carlin Dewey, of the work relief set-up, and Bernard Cain.

The committee was named after Street, Maj. Daniel J. Donovan, District auditor; Cleary and Cass made a survey yesterday of the various accounting systems in the relief organization.

Hobson Made Rear Admiral

Hero of Spanish-American War Honored After 36 Years.

On the thirty-sixth anniversary of the sinking of the Merrimac by Capt. Richmond Pearson Hobson in Cuban waters, to block the Spanish fleet's escape, Congress yesterday voted him recognition by elevating him to the rank of rear admiral, with retired pay of $4,500 annually, according to the Associated Press.

Congressional action was completed by unanimous House approval of a Senate bill, which now goes to the White House for President Roosevelt's signature.

The aged Spanish-American War hero, who has received no recognition from the Government since his resignation from the Navy 30 years ago, because of ill-health, walked into the House galleries shortly after passage of the measure.

Chairman Vinson (Democrat), of Georgia, of the Naval Committee, in charge of the bill, led the House in a standing ovation to Hobson.

Representative Bankhead (Democrat), of Alabama, who a number of years ago defeated Hobson for Congress from Alabama, was among the members who paid tribute.

U. S. Road Cash Aids 173,754

Highway Projects Involve 90% of 400 Million PWA Funds.

At the end of May, 173,754 men were employed on Federal-aid highway jobs, most of which were financed by the Public Works Administration, Secretary of the Interior Ickes said yesterday.

Work under way or completed on roads involves 90 per cent of the total $400,000,000 PWA highway allotment, the Secretary reported. Declaring that employment has risen to new highs through the road work, the Secretary said that in addition to the 173,754 men employed directly, thousands were finding work in industrial plants benefiting from highway contracts.

The road work advertised for contract, including force account jobs, represented $354,681,000 at the end of May, the report said. There were 4,991 projects under construction involving $264,695,000 in PWA funds and 1,515 projects involving $43,023,000 completed.

The report showed 7,836 projects, estimated to cost $383,460,000 had been advertised for contract, begun by day labor employed directly by State highway authorities, or completed.

PEOPLES TIMELY SALE OF GUARANTEED
ELECTRIC FANS

CRESCENT TEN-INCH OSCILLATING
Alternating Current
Three speeds. Heavy-duty induction motor. Operates stationary or oscillating. Maximum air delivery. Non-radio interfering. Suspension holes for mounting. Wide base with rubber feet. Adjustable hinge tilt. Strong steel blade guards. Motor cannot be injured if oscillating is obstructed. 110-volt, 60-cycle.
$7.98
Direct Current Same Price

CRESCENT EIGHT-INCH OSCILLATING
Alternating Current
Single speed; switch in base. Heavy-duty induction motor. Non-radio interfering. Wide base with rubber feet. Suspension holes for mounting on wall, desk or table. Lustrous black finish, with four brass-finished blades. Complete with cord and bakelite socket plug. Adjustable hinge for tilting. Strong, reinforced blade guards. 110-volt, 60-cycle.
$5.98
Direct Current Slightly Higher

CRESCENT EIGHT-INCH STATIONARY
Alternating Current
Single speed; switch in base. Heavy-duty induction motor. Non-radio interfering. Wide base; rubber feet to prevent scarring and crawling. Suspension holes for mounting on wall, desk or table. Strong, reinforced blade guards. Adjustable hinge for tilting. Complete with cord and bakelite socket plug. Lustrous black finish, with four brass-finished blades. 110-volt, 60-cycle.
$2.98
Direct Current Slightly Higher

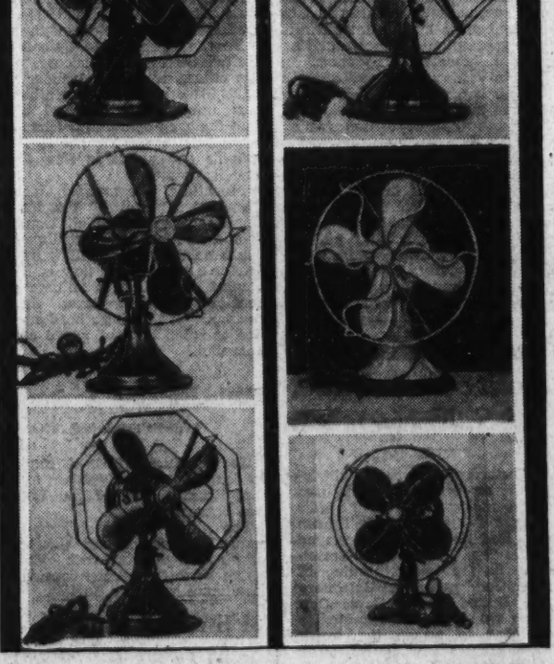

CRESCENT TEN-INCH STATIONARY
Alternating Current
Silent, heavy-duty, universal type induction motor. Non-radio interfering. Suspension holes for mounting. Sturdy base with rubber feet. Adjustable hinge for tilting. Lustrous black finish, with four brass-finished blades. Minimum electrical consumption. Reinforced steel blade guards. Complete with cord and bakelite socket plug. 110-volt, 60-cycle.
$3.98
Direct Current Slightly Higher

VIDRIO BASE EIGHT-INCH STATIONARY
Alternating Current
Single-spaced induction motor. Non-radio interfering. Sturdy vidriolite, rubber-cushioned base to prevent creeping and scratching. Adjustable hinge joint for tilting. Can be used on desk or table. Complete with cord and unbreakable rubber socket plug. Four aluminum-finished blades. 110-125-volt, 50-60 cycle.
$1.59

WESTINGHOUSE SIX-INCH STATIONARY
Alternating Current
Black-finished butterfly blades. Single-speed, heavy-duty induction motor. No radio interference. Black-enameled base with cork feet to prevent creeping. Adjustable hinge joint for tilting. Light weight. Complete with cord and bakelite socket plug. Built by Westinghouse. 110-volt, 60-cycle.
$2.19
Direct Current Slightly Higher

PEOPLES-DRUG-STORES
WASHINGTON—ALEXANDRIA—BETHESDA—SILVER SPRING

President Pays Tribute to His Groton Mentor

Alumni Dinner Talk Lauds Peabody, School Founder 50 Years Ago.

By Leon Dure, Jr.

Groton, Mass., June 2.—President Roosevelt came back to his old school today to help celebrate the fiftieth birthday of its founding. As a former star third baseman, he watched a baseball game between two Groton teams. And then, as a loyal alumnus of the class of 1900, he paid high compliment to its founder, the Rev. Dr. Endicott Peabody, at an anniversary dinner.

The influence of Dr. Peabody, the same kindly disciplinarian who still rules Groton's cloistered precincts, and Mrs. Peabody "means more to me than that of any other people next to my father and mother," the President declared.

His remarks were made at the closing celebration in the school dining hall, following athletic contests during the afternoon, which the President witnessed with several hundred other parents.

Mr. Roosevelt motored over yesterday from his special train at Worcester to see the graduation of his young son, John. He returned with Mrs. Roosevelt this morning and again vanished within the school's brick portals.

All Outsiders Barred.

It was Dr. Peabody's injunction that none not connected with Groton should enter these gates and State troopers were there to see that his wishes were carried out. No exception was made for the President—if, indeed, he wanted it—by his old headmaster.

The President's remarks were the highlight of the school celebration, which throughout had paid scant notice of his status as Chief Executive of the Nation. Since correspondents were not admitted, the only report of his speech available was a slim press release giving extracts.

The report said Mr. Roosevelt, as one of a number of old graduates on the program, spoke principally in reminiscent vein of the history of the school. The President was quoted as saying:

Kept "Finest Traditions."

"As long as I live, the influence of Dr. and Mrs. Peabody means and will mean more to me than that of any other people next to my father and mother."

The President said that the rector over the half-century "had successfully kept the finest traditions of the older methods of education" and yet had been ever ready to adjust the school's curriculum in accordance with "the newer conceptions of social responsibilities and social needs."

The President further was reported to have emphasized that education is never finished, and that the b[illegible] any school can hope to attain is "to send out its scholars ready to grasp the opportunities which come to them and to adapt themselves to the changes of a changing world."

"The life and life work of the rector," said the President, "point to the fact that there are richer rewards to be achieved through contacts with people and living up to personal standards than can be achieved through any material success. I pay my tribute today a a man who so long ago pointed the way to us all as to the real meaning of success."

After the alumni dinner and many hours of reminiscences with other "old grads," the President hastened back to Worcester, where his train has remained in a siding since early yesterday. At midnight he was to leave for Hyde Park, where he plans to spend Sunday, then returning to the Capital.

Indian's Heirs Fight for Body

'Widow' Defies U. S. Order for Oklahoma Burial; Estate Tangled.

Muskogee, Okla., June 2 (AP).—Family tree charts of the Jackson Barnett lineage are springing up like ivy since the "world's richest Indian" died early this week in his mansion at Los Angeles, forecasting a many-sided fight for the estate which has an estimated value of between $1,500,000 and $4,000,000.

Meanwhile, Oklahoma heirs and Mrs. Anna Laura Lowe Barnett, former wife of the rich Creek, are locked in a dispute over where he will be buried. Despite an order from the Federal Indian Department for removal of the body to Muskogee, Mrs. Barnett, whose marriage to the incompetent Jackson was annulled by the Federal court, instructed a Los Angeles mortuary not to release it until a court order is served, and the mortuary complied.

Furthermore, Mrs. Barnett, who will seek a widow's share of the estate despite the annulment, planned to seek an injunction from California courts to keep the body in that State. Equally as determined, the Indian heirs want it buried here.

N. Y. Rites Are Held For Gilbert, Architect

New York, June 2 (AP).—The body of Cass Gilbert, celebrated architect who died in England May 17, was taken to Ridgefield, Conn., today for burial after funeral services in the Protestant Episcopal Church of the Heavenly Rest.

Bishop William T. Manning and the Rev. Henry Darlington, of New York, and the Rev. William B. Lusk, of Ridgefield, officiated.

Town Gets TVA Energy.

Athens, Ala., June 2 (AP).—Power from Muscle Shoals, 40 miles distant, today was turned into the distributing sytem, serving this north Alabama city, marking the first delivery of TVA electric energy to a municipality in the State.

President Leaving Alma Mater

Associated Press Photo.

Driving through a lane of cheering fellow parents and students, President Roosevelt waves his hat and beams as he departs from Groton School, Groton, Mass., after seeing his son, John, graduate.

Nation Must Halt Movement To Radicalism, Bailey Warns

Continued from Page 1.

with the depression this country will have retained its historic character."

Senator Bailey, now 60, lawyer, former member of the North Carolina State Board of Agriculture, belongs in the growing ranks of prominent Democratis Senators who, like Senators Glass and Byrd of Virginia, and Tydings of Maryland—interviews with whom have appeared in The Post in recent weeks—strongly object to "regimentation," to continued Governmental pre-empting of the field of private enterprise, and call for the earliest possible reversion to what Bailey terms the "historic character of the Republic."

The North Carolina Senator has "gone along" with the Administration whenever he felt his support was consistent with meeting emergency. But he differentiates between temporary and permanent measures, and believes the time has come for the Government, if it is to preserve its credit, to clear the way for resumption of normal private activity.

Cites Goals

"We should consolidate our position," he said. "We are getting out of the woods. In order that private enterprise may resume we must have in mind as the immediate goals, a balanced budget, tax reduction, reliance upon bank credit and not upon currency inflation, and individual enterprise. All these people who are striving for revolutionary changes are doing immeasurable harm to the country. This is not a revolution. We have invoked certain extraordinary measures for a limited time only.

"I think the President has been fighting ably and adroitly against a bad situation. The country is incomparably better off than when he took charge. He has restored the Nation's morale. It is all important that the confidence which has been restored is preserved.

"Doubtless there are those in the Government who look for permanence in some of the emergency measures. I do not believe that to be the President's purpose. He is to be congratulated for having avoided a disastrous currency inflation. It is imperative that we adhere now to sound and tried principles. The British speak of muddling through. England does not muddle through. She goes through by the knowledge gained from long experience and evolution. Similarly, America lives and grows. We do not choose. We did not choose to make this a great industrial nation. It became one. The people of this country are not going to choose between Nationalism, internationalism or other 'isms. They are going to go on as they have gone on for a century and a half guided by the same principles and traditions.

Predicts Progress.

"The trouble with the United States is not that we are old an effete, but comparatively young and inexperienced. We have enormous resources, a world of unoccupied land and undeveloped possibilities. We are going ahead in the future, as we have in the past. The American people do not propose to change the character of the Republic."

Senator Bailey is tolerant of much emergency legislation only because he is confident that it is temporary. He holds that it is the particular responsibility of Democratic leaders to resist steps toward permanent departure from established tradition. He has no faith in currency manipulations, and is as vigorously opposed as Senators Byrd and Glass to such experimental policies as those of the agricultural adjustment administration.

Likewise he doubts the omniscence of some of the so-called Young Liberals or Brain Trusters who are the authors of this and other allegedly emergency legislation. He directed a heavy attack against the AAA legislation, when it was pending, and against one of its chief authors, Mordecai Ezekiel, economic adviser to the Secretary of Agriculture and inventor of logarithmic charts, to predict the price of hogs.

In a Senate speech, which he cited again as echoing the views he holds with increasing conviction, Senator Bailey said:

"It was Joshua, the great captain of the conquest of the Promised Land, who made the sun to stand still on Gibeon and the moon to pause in the vale of Ajalon, but it is not in the power of Ezekiel. No modern and no ancient Ezekiel could arrest the tide of time, and he might just as well have ordered in the bill which has been prepared for us that this old world should reverse her course and turn backward 365 days in the year on her axis from the East to the West, and then reverse her course upon her great orbit and go the other way for 20 years.

Hits Processing Tax.

"We may apply logarithms to hogs and the formulas of calculus to wheat, but we can not restore the status quo between consumers and producers in our land as of 20 years ago.

"Something has been said about relative prices. I am here to say that while Prof. Einstein has made something of a contribution by way of the theory of relativity in the vast universe which surrounds us, I do not understand that the Einstein theory of relativity can be applied to a great population or to the hogs and the wheat and the corn and the cotton which they produce from year to year. Yet nothing less than that is solemnly proposed in this bill.

"It is as if we should undertake to get from the Arabian Nights and Bagdad a magic carpet, and undertake to sail back and find ourselves not moving from place to place but from one era to another, from one set of conditions back to another."

As further reflection of his opinion of legislative experiments such as the AAA, he cited:

"I undertake to say that the processing tax and the price-fixing theory are the most veritable concoction of legislative confusion and ineffectiveness, the most veritable composition of political and economic poison, the most far-fetched and far-reaching vagaries that ever gave promise of passage by Congress.

Attack on Price-Fixing.

"It never occurred to me that I would live to see the day when it would be coolly proposed anywhere in America that we should so far forget the liberties which we received from our fathers and which are guaranteed in the Constitution as to undertake to fix a price by actual law anywhere in this land. When we fix it by taxation we fix it just as much as if we did it by imperial decree from a throne.

"It never occurred to me that it would be proposed in this Congress that we should make it a crime to pay less than the price fixed by a Secretary or the Congress or the President. We have tried to mollify that damnable proposition by making the $1,000 penalty recoverable in a civil suit. I do not know that there is any great difference. The penalty is a penalty and the effect is to destroy liberty in America.

"I said something about the preservaton of the republic. She is not going by way of arms. I am not afraid of that. She is not going by sedition and conspiracy. This republic will go when American liberty goes, in every step we take, giving way here and giving way there, negativing personal liberty or the right of personal security almost unawares—here and here, forgetting the great traditions of the past that ought to guide us, forgetting the great standards by means of which the republic has ever lived and must live, forgetting the spiritual foundations that have made her the source of light and life for 144 years. When we forget, when we cease to exercise eternal vigilance, we begin to see the republic taking a transformation and losing a character which amounts to more than a revolution."

And he added:

"This Union has four great bonds. One is the Constitution, one is the Federal courts, one is the banking and currency system, and the other is freedom of commerce between the States. Whenever any one of these bonds is impaired, we are striking a blow at the bonds of the Union. We think it is well intrenched, we think it will last forever, but empires and republics do not fall by force; they fall by disintegration, and they die in the hands of men who do not know they are dying. Their destroyer is not the assassin, not the deliberate man with a stiletto who strikes in the night, but the man who does not think on the meaning of his acts or the import of the legislation which he espouses. That is the way it happens. Starvation will not kill us, but forgetfulness will destroy us."

N. Y. Motorcyclist Dies From Accident Hurts

Chambersburg, Pa., June 2 (Spl.) David Robinson, 22, Ossining, N. Y., died yesterday in hospital here of fractured skull received Sunday when his motorcycle crashed on a curve here en route to the Indianapolis races. He had been unconscious from the time of the accident and could not be questioned.

Coroner A. W. Thrush, of Franklin County, said there will be no inquest.

U. S. Aids Favor Plan of London Naval Meeting

Time and Place of Parley to Be Decided at Talks Between 5 Powers.

(Associated Press.)

American diplomatic and naval chiefs have placed an unofficial "O. K." on proposals to hold the 1935 general naval conference in London.

Robert Worth Bingham, American Ambassador to London, who will carry on the preliminary bilateral discussions for the United States, had instructions yesterday to interpose no objections if the British government extends an invitation.

The time and place for the conference will be decided at preliminary talks, beginning next week between envoys of the five interested sea powers.

Tonnage Big Problem.

Authorities here—as in London and Tokyo—are known to be deep in mathematical calculations concerning British and Japanese tonnages in the different categories of vessels.

Although there was distinct declination to comment it was known that naval chiefs scanned reports of the launching yesterday of the new Japanese cruiser Mikuma. The event centered interest in Japan's expected request for revision of present ratios to make it possible to construct a number of heavily armed, fast cruisers.

Latest official naval figures show that Japan now has 21 "B" type cruisers carrying guns of six inches or less, totaling more than 100,000 tons, on the water. Two more are under construction, and three more have been appropriated for. Japan thus will have 26 "B" cruisers of 144,375 tons.

U. S. Has Only Ten.

The United States has only 10 "B" class cruisers of 70,500 tons, 4 of 10,000 tons each under construction, and 3 of 10,000 tons each appropriated for, giving a total of 17 ships of 140,500 tons.

Great Britain has 32 "B" class cruisers of 159,070 tons, seven of 43,600 tons building, and six appropriated for, which will give the British navy 45 light cruisers of 252,870 tons.

Iceland Is Shaken By Violent Quake

Reykjavik, Iceland, June 2 (AP).—A violent earthquake today struck Eyjafjordur and Thingeyjarsysla and so damaged houses in the village of Dalvik, near Eyjafjordur, that hundreds of its inhabitants were forced to seek shelter in tents.

So strong were the shocks at Husavik, by Skjalfandi, that people walking in the streets were flung prone. Ships tied to the pier in Akureyri were badly shaken.

Denver, June 2 (AP).—An earthquake of strong intensity, probably on the North American Continent, was recorded between 8:30 and 9 a. m. (Mountain standard time) today on the seismograph at Regis College. Father A. W. Forstall, in charge of the instrument, said he was unable to determine immediately in what direction the earthquake was located or how far it was from Denver.

Eight West Point Men Distinguish Selves

West Point, N. Y., June 2 (U.P.)—Eight cadets in the 1934 class who have made an average of 92 per cent in their academic work for their four years at the United States Military Academy, will be declared "distinguished graduates," it was announced today.

The cadets included Charles F. Tank, of Syracuse, N. Y., and John H. Donoghue, of Rochester, N. Y. Tank made 2,848.40 out of a possible 3,045.00 points and Donoghue 2,802.49.

Doctor Given 14 Years For Dancer's Murder

Chicago, June 2 (AP).—Dr. Morris Reich, 46, was convicted of the murder by criminal operation on Clara Rowe, 17, Hammond, Ind., dancer, by a jury in criminal court today. His punishment was fixed at 14 years in the penitentiary. The girl's body was found in a swamp near the southern limits of Chicago.

A nurse testified that the girl had died in her home and that Dr. Reich removed the body.

Drop in U. S. Cotton Exports Is Reported

New Orleans, June 2 (AP).—H. G. Hester, secretary emeritus of the New Orleans Cotton Exchange, said today the United States exports to foreign countries, exclusive of Canada, totaled 335,247 bales during May, against 599,272 bales in 1933.

Great Britain received 58,226, against 109,361 last year; France, 11,498, against 52,978; Germany, 45,903, against 198,800, and the rest of Europe 105,496, against 154,487; the Orient 114,124, against 83,616.

Contract Is Awarded For Surrattsville School

Bids for the Surrattsville (Md.) High School have been opened and the contract let to the Samuel B. Dove Co. of Annapolis, it has been announced by Nicholas Orem, superintendent of the Prince Georges County Schools.

The contract was let for $48,348 out of an available $50,000. Mr. Orem said. The contracts calls for completion in 50 calendar days.

Beg Your Pardon.

The presentation of a sword last week to Gordon Davison, colonel of the Washington High School Cadet Corps, was made by Sterling Morelock, a veteran of the local branch of the Society of the First Division. The Post announced the presentation was made by Col. F. B. Wilby, U. S. A. Col. Wilby, it was explained yesterday, assisted Mr. Morelock in the ceremony.

• WASHINGTON'S FINEST MEN'S WEAR STORE •

RALEIGH HABERDASHER . . . YOUR PALM BEACH HEADQUARTERS

WEAR SMART, COOL

PALM BEACH

AND LAUGH AT THE HEAT!

With a couple of Palm Beach suits in your wardrobe, you can stroll through Summer with a smile on your face! Cool as a tall, frosty mint julep on a sun-parched afternoon . . . spotlessly clean and fresh . . . crisply smart in every inch of their faultlessly tailored lines . . . Palm Beach suits are really indispensable.

We have more of them this Summer than ever before. The new weaves are stunning. There are tweed and shetland effects, pebbly textures, pure snowy whites, stripes just barely visible to the eye . . . every one of them as smart and as ingenious as the best of the heavier suitings. Pick yours out today and get the jump on Summer!

$18.50

Now Is the Time to Open a Charge Account

ALL responsible men and young men are invited to enjoy the convenience of a *Charge Account* at this store . . . You may pay in 30 days or use our *Extended Payment Plan* . . . with no down payment, *no* interest charges, *and 4 months to pay.*

• NEW IMPROVED PARKING SERVICE AT OUR CURB—EXTRA CHAUFFEURS—NO WAITING •

RALEIGH HABERDASHER

1310 F STREET

Sailors' Verve In N. Y. Parade Amazes Army

Sailors, Marines Astonish With Precision in N. Y. March.

New York, June 2 (AP).—Sailors and marines of the Navy's fighting fleet paraded on Fifth avenue today with a verve and precision that brought congratulatory expressions from landlubbers and high ranking officers of the Army.

Maj. Gen. Dennis E. Nolan, commander of the Second Corps Area, and grand marshal of the parade, called the demonstration "amazing."

"How the sailors do it in the little time they have off the ships is beyond me," he said.

The Army regulars—2,000 seasoned veterans from Governors Island—preceded the 6,000 sailors and marines when the parade swept up the avenue in a swift cadence of 120 paces a minute.

Twenty Bands in Line.

"Anchors Aweigh!" blared alternately from the instruments of 20 service bands while a quarter million New Yorkers, on sidewalks and in office buildings, cheered and waved.

A regiment of marines, sunbronzed faces gleaming above khaki uniforms, was first of the naval contingents. Then followed 17 brigades of sailors, each group designated by a placard showing the ship to which the marchers are attached.

The "tars" wore warm-weather whites and their equipment glistened in the bright sunshine.

Rear Admiral Thomas T. Craven, commander of Battleship Division No. 1, led the marching gobs.

The officers and men were transported in 115 buses to the starting point for the 3-mile march. At Madison Square officials watched the parade from the official reviewing stand.

Cardinal Hayes Watches.

Admiral David F. Sellers, commander in chief of the visiting fleet, with 18 vice admirals and rear admirals and his own staff, stood at attention with Mayor Fiorello H. LaGuardia, Josephus Daniels, Ambassador to Mexico and a former Secretary of the Navy; Admiral William H. Standley, chief of naval operations; city officials and other dignitaries.

Patrick Cardinal Hayes, dressed in his archepiscopal robes, stepped from St. Patrick's Cathedral as the parade approached and reviewed the passing ranks.

Ticker tape and torn scraps of paper, New York's conventional accompaniment for gala occasions, showered the parade.

The Gobs Do Some Marching

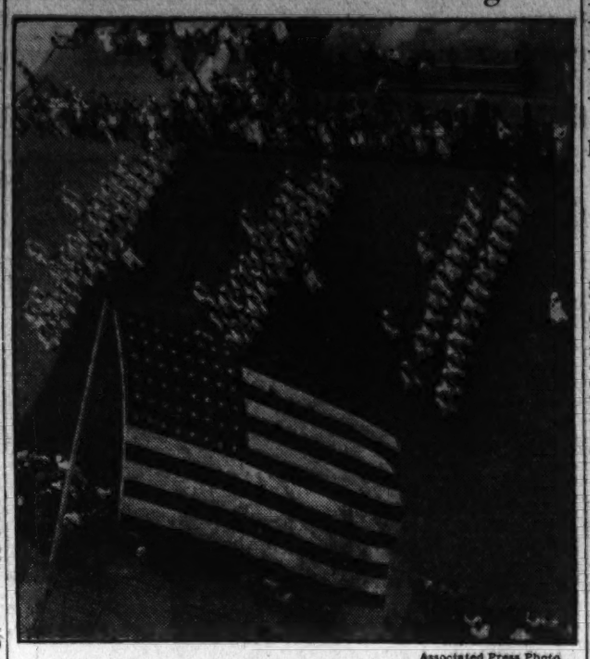

Associated Press Photo.

With the presence of the fleet in New York, the Navy had things pretty well its own way yesterday at the Army and Navy parade. At least they were numerically the stronger. A detachment is shown in the parade up Fifth avenue.

New Clew Upholds Fire Suicide Claim

Sacramento, June 2 (AP).—Authorities claimed today they had new evidence substantiating their theory that Virginia Johnson, 22, daughter of State Treasurer Charles G. Johnson, committed suicide by burning herself here last Monday night. Her father has contended she was "murdered by a fiend."

The asserted new evidence was a statement by Miss Gussie Sieh, one of Johnson's neighbors, that she saw Virginia leave an alley Monday afternoon carrying "a glass container." Another neighbor previously told a similar story to police immediately after the body was found.

A gallon glass jug half filled with kerosene was found beside Virginia's seared body in a private garage three blocks from the Johnson home.

France's New Spy Suspect Is Found Native of Chicago

Toulon, France, June 2 (AP).—Investigators of the latest spy suspect got as far today as to decide that his name is Onufri Nikolajizuk and that he was born in Chicago, June 12, 1896.

This information they obtained from a German passport issued last December, but, while it was something of a triumph for the police to straighten out the spelling of the name, other phases of the inquiry lagged.

Nikolajizuk continued to insist that he was a "globe trotter," who innocently wandered into the naval arsenal, where he was arrested yesterday.

He said he came to France with the Tenth Infantry during the World War and went to Germany after the armistice, wandering around that country for 10 years working at odd jobs.

After that, he said, he visited Belgium, France and Spain and then came back to France, where he became a wandering post card seller.

The suspect had no French visa on his passport, and said that he is "an independent who loves his liberty" and therefore did not want to bother with the red tape of getting one.

For having been in the arsenal without authorization the American is subject to at least one month's imprisonment and expulsion from the country.

Henry Hornblower, 70, Critically Hurt in Crash

Plymouth, Mass., June 2 (AP).—Henry Hornblower, 70, a partner in the Boston brokerage firm of Hornblower & Weeks, was critically injured today when he lost control of his automobile and crashed into two trees.

It was said Hornblower had suffered serious injuries to his head, fractured ribs and multiple cuts and bruises, but physicians expressed the opinion that he would recover.

Forest Lake Paroled.

Tallahassee, Fla., June 2 (AP).—Forest Lake, former Sanford banker, was paroled today after serving 18 months of a 3-year prison sentence for making false entries in his bank's records.

Rolph Loses Fight for Life; Colorful Career Ends at 64

Continued from Page 1.

ing relapses left him weaker. The climax came this afternoon when Dr. J. M. Scanland, superintendent of the State Hospital at Agnew, announced:

"Dead—1:30 p. m."

"Sunny Jim" Rolph, whose personal characteristics and long public career made him known on two continents, died as his son, James Rolph 3d, held his hand. Mrs. Rolph and the Governor's three brothers, Will, Ronald and Tom, were at the bedside.

The duties of governor immediately fell upon Lieut. Gov. Frank F. Merriam, of Long Beach. Like Rolph, a Republican, Merriam, a former Iowa State legislator, is 67 years old, a native of Hopkinton, Iowa. He had announced previously for the Republican nomination for Governor.

Rolph's capacity for making friends, his acts and gestures of generosity and his enormous capacity for work made him one of the outstanding political figures of the country. He held decorations from France, Japan, and other countries.

The Rolph smile was famous. He never appeared in public without a gardenia in his buttonhole. He was ever ready to crown a beauty queen, throw the first ball at the opening game of the season's National pastime, make a speech, meet an incoming dignitary or a visiting actor.

The Governor died in a coma into which he had lapsed some three hours previously. His last gesture came during the morning, when he opened his eyes and smiled faintly, indicating recognition of his son.

23 Years Public Service.

Dr. Scanland announced the cause of death as heart failure and congestion of the lungs complicated by kidney trouble.

Rolph's death ended 23 years of public service, 19 of them served as Mayor of San Francisco, where he became prominent through his humanitarian work after the earthquake and fire of 1906.

Rolph immediately came to the aid of the city, where he was born in the mission district. On horseback or in his buckboard "Jim" Rolph drove through the streets as the embers still smoldered, directing the homeless to refuge and surveying the wants of the destitute. As rebuilding began he fought for civic improvements.

"Sunny Jim" first was elected Mayor of San Francisco in 1911. As mayor he was at the head of the preparedness parade in 1916 at the time a bomb exploded, killing 10 persons and injuring 40 others. Rolph immediately hurried to the scene and directed removal of the injured to hospitals. Sixteen years later, as Governor, he refused clemency to Thomas J. Mooney, convicted with Warren Billings for participating in the bombing despite the pleas of his close friend, former Mayor James J. Walker of New York.

Depression Reduced Fortune.

During the World War his personal fortune increased many fold as he turned out ships for the French government. But he lost millions of dollars in the post war depression, many of his vessels going to ruin on the tidelands.

He first sought the Governorship in 1919, going down to defeat. Again he sought the office in 1930 on the Republican ticket and won the election by a landslide.

Gov. Rolph usually was outspoken and his stand on the lynchings of Thomas Thurmond and John M. Holmes here last November 26 brought widespread condemnation and acclaim.

The two men were lynched by a mob which broke into the Santa Clara County jail after the body of Brooke L. Hart, son of a San Jose merchant, had been found in San Francisco Bay. Holmes and Thurmond were accused of killing the youth after they had kidnaped him for ransom.

Gov. Rolph had refused to send troops to guard the accused men.

Refuses to Send Troops.

"What? Send troops to protect those guys?" Rolph exclaimed. "I will pardon any one convicted of lynching them. The aroused people of San Jose made a good job of it. We show the Nation that this State is not going to tolerate kidnaping."

Taking a keen delight in aviation, Rolph became known as the "flying Governor" through his frequent use of airplanes.

He was a tireless worker and insisted on being at his desk during his last illness, despite the warnings of his physicians. While speaking during a shower at Marysville several weeks ago, Gov. Rolph contracted a cold, which developed later into his fatal illness.

Insisted on Working.

But he insisted on signing State papers, brought to him at a San Francisco hospital, and later returned to his office to put his signature on hundreds of diplomas for University of California students.

"I've got work to do," he told his worried physicians, when they insisted he remain in bed for a much-needed rest.

Then, last May 15, he finally acceded to the plans of his family and physicans, and announced his retirement from public life.

"Twenty-three years of arduous public service, 19 of them as Mayor of San Francisco and approximately 4 as Governor, have left me broken in both health and fortune," he said. "The loss of fortune has not troubled me greatly or held me back, but without sound health I could not undertake such an activity as four years more of the intense labor of the Governorship."

Tokyo Prince Visits Ruler

Japanese Emperor Sends Kin on Manchurian Trip.

Tokyo, June 2 (AP).—In a gesture calling attention to recognition of Manchukuo as an independent nation, Emperor Hirohito has sent his brother, Prince Chichibu, on a state visit to Emperor Kang Teh.

Prince Chichibu, who, until the recent birth of a son to the Empress, was heir presumptive, left tonight for Shimonoseki, there to embark on the navy's new 10,000-ton cruiser, Ashigara, for Hsinking, capital of Manchukuo.

The state visit will be carried out with pomp and ceremony, recognizing Kang Teh, formerly known as Henry Pu-Yi, as an emperor fully worthy of a call from the royal family of Japan.

The prince is carrying personal messages and gifts from his brother and the Empress.

Japan has insisted to the world that Manchukuo, formed from Manchurian provinces taken from China by Japanese troops, is an independent nation which other countries should recognize.

So far, only Japan and El Salvador have extended recognition. The League of Nations has advised against diplomatic relations.

Street Car Strike.

South Bend, Ind., June 2 (AP).—South Bend and Mishawaka were without street car or bus service today. A strike of employes of the Northern Indiana Railways, Inc., tied up services since 5 a. m.

Billion Relief Bill Reported; House Shaken

Republicans Charge Plan Permits $7,000,000,000 Expenditures.

Continued from Page 1.

amount Secretary Ickes' Public Works Administration might allocate for construction. Of that amount, $40,000,000 would go for new Navy building authorized under the Vinson bill; $190,000,000 to complete projects already partially provided for, and $267,300,000 for new allocations.

But Republican critics charged a clause in the bill giving the RFC power to buy bonds of beneficiaries of PWA grants, potentially might set up a "revolving fund" of $2,500,000,000 that could be used for further allocations. To this, Administration supporters replied, "poppycock."

As the dispute waxed warm, House leaders serenly went ahead with plans to drive through the legislation tomorrow without change.

Briefly, the bill reported yesterday provides an $899,675,000 jackpot from which the President could draw funds necessary to continue the Civilian Conservation Corps, the Tennessee Valley Authority, public works and relief activities.

After $500,000,000 of the amount is set aside for public works, it was estimated that $285,000,000 of the remainder would go to the CCC and $48,000,000 to the TVA, Representatie Buchanan said.

Big Grants for Roads.

Relief Administrator Harry Hopkins told the committee $640,000,000 is all he will need to carry relief activities through March 1, in addition to the $250,000,000 he has on hand to carry him through July 1. As there won't be that much money left in the general fund, it is assumed he would go to the RFC for the difference, under powers provided in the bill.

"With $110,000,000 a month, we can do a good job," said Hopkins.

Specifically earmarked in the bill was $100,000,000 for outright road grants to the States, and $65,000,000 for public buildings. Another $100,000,000 in road money was authorized to be spent in 1936, with half the amount used to "match" similar funds put up by the States. Another $100,000,000 authorized for 1937 would all be used to "match" State road funds.

The bill provides an additional $11,230,000 for forest trails, Indian Reservation roads and roads over public lands.

With $150,000,000 already appropriated for AAA purchase of cattle and dairy products, and $6,543,393 in regular deficiency appropriations provided in the measure, the $1,178,543,393 bill stays just within the $3,166,000,000 emergency aggregate the President allowed himself in his budget message.

Spending Behind Schedule.

The Government last night was far behind in its scheduled spending, Treasury figures showed. Although the President forecast a $7,309,000,000 Treasury deficit, it developed yesterday that books were unbalanced by only $3,287,466,000, leaving at least $3,000,000,000 in emergency funds, carried over, that could be laid out next year.

Assailing the deficiency bill reported out yesterday by the Appropriations Committee, Representative Taber contended there is no definite limit to pyramided funds of the RFC and PWA on which the President might draw in the name of relief.

Over and above the $1,178,543,393 appropriated in the bill, he said, $4,000,000,000 potentially could be drained from the RFC, and $1,500,000,000 more might be yanked back from PWA funds already allotted but not disbursed. He said $350,000,000 in bonds held by the PWA can be sold to the RFC, this amount added to the $500,000,000 appropriated in the bill, and a "revolving fund" created that might pyramid up to $2,500,000,000.

Banker Mitchell Called In Cities Service Quiz

Charles E. Mitchell, former president of the National City Co. and chairman of the National City Bank, is expected to testify at a Federal Trade Commission hearing tomorrow.

The hearing, part of the commission's inquiry into the Cities Service Co., will open at 10 a. m. Besides Mitchell, Joseph P. Ripley and Stanley Russell, vice presidents of the National City Co., are expected to testify.

Garden Show Is Under Way In Montgomery

Judson Cull, Jr., Kenwood, Wins Prize at Event in Somerset School.

Honors for having the best rose in the Montgomery Suburban Garden Show were awarded last night to Judson Cull, jr., of Kenwood. The best peony shown was exhibited by Dr. E. White.

The show opened yesterday afternoon at the Somerset School, and will continue through today. There are more than 90 exhibitors and there were 190 entries. The judges were Mr. Benjamin T. Elmore, Neils Hanson, Prof. David Lumsden and Mrs. Eugene Ferry Smith.

Somerset Community was awarded first place in the class for community exhibits, with second place to Bethesda and third to Kenwood.

Special mention was given to the following: Mrs. Lewis Eisele, of Langdrum lane, for amarylis; Mrs. E. Winsor Offutt, Bradley boulevard, for water lilies; Lawrence Smoot, Kensington, delphinium and columbine, and to Howard Watkins, of Somerset and Dr. Earl White of Kensington for collections of peonies.

First prizes were awarded as follows:

Roses, hybrid teas and teas, one bloom to vase, named variety—Red, J. Freeland Peter; white or cream, J. Pumphrey; yellow, Mrs. James C. Dulin, jr.; pink, J. H. Werner; pernetianas, Elizabeth Nolting; best vase, A. Montague Ferry; best bowl, Mrs. James C. Dulin, jr.; collection of six varieties, M. Willson Offutt.

Class 2, hybrid perpetual or June roses, one bloom to a vase—Red, J. Freeland Peter; white, Mrs. Estelle P. Cooper; pink, J. Freeland Peter; climbing roses, spray, pink, A. M. Ferry; white, Mrs. James C. Dulin, jr., and red, R. D. Gessford.

Hardy perennial flowers arranged for effect—Most artistically arranged, a basket, Miss Helen Hoskinson; vase, G. Freeland Peter; bowl, Mrs. J. H. Werner. Exhibit by a girl under 14, Caroline Morell, and to a boy under 14, Claude Bosley.

Hardy perennials (one variety to a vase)—Columbine, E. Pearson and Betty Eisele; coreopsis, A. D. Pugh; delphinium, Joe Sabacky; gaillardia, A. D. Pugh; hemerocallis, James Malcom; Oriental poppy, G. Dove; pyrethrum, G. Dove; Sweet William, Mrs. S. S. Spruce; cornflower, Mrs. J. H. Werner; lilium, Mrs. H. R. Watkins; pansy (most artistic bowl), Mrs. Ford E. Young; other perennials, James Malcom.

The prize to the class in the Somerset School for the best exhibit was given to Miss Eleanor White's fourth grade.

The iris exhibited by Howard R. Watkins, of Somerset, received special mention. Prizes were awarded to Carolyn Werner, James Malcom, Denhart Werner, J. H. Werner and to J. Freeland Peter. Mrs. Charles M. Arthur was given a ribbon for her bearded iris.

Interesting exhibits were the strawberries grown by Mrs. Franklin Getzendanner, of Beane, Md. William Plunzer received a ribbon for green onions.

In the peony group, awards were given to James Malcom, E. R. Harkness, of Alta Vista; H. R. Watkins, of Somerset; W. D. Shoemaker and Mrs. George P. McCabe, of Chevy Chase.

Mrs. F. H. Untiedt, of Chevy Chase, was awarded first place for her table arrangement, which consisted of a green glass bowl, with single and double pink painted daisies, with old-fashioned white pinks.

Mrs. D. H. Moore Seeks Divorce.

Reno, Nev., June 2 (AP).—Mrs. Olive Moore Munroe, New York City society matron, filed suit for divorce from David H. Munroe here today. She charged cruelty. They married at Paris in 1926.

A Bank for the INDIVIDUAL

ARE you trying to keep up with the expenditures of some one whose income is treble yours?

IF so, begin today to cut your expenditures to below *your* INCOME, and put the surplus in a savings account with this bank, on which you will be paid interest, compounded semi-annually.

MAY not the reason that some people do not save be that they do not truly understand that things are *relative?*

Start a Savings Deposit Account in This Bank Tomorrow

THE MORRIS PLAN BANK

Under Supervision U. S. Treasury

1408 H Street N.W., Washington, D. C.

Legal Aid Society Swamped By Spring Crop of Swindles

Free Court Help Is Given Hundreds of Needy in District.

Oiling the wheels of the law for hundreds of Washingtonians who otherwise would be denied access to the District's courts because of insufficient funds, the Legal Aid Society, a Community Chest agency, is suffering from the repercussions of spring.

The reason, each of the 12 members of the organization's staff agrees, is because when spring comes it is accompanied by a desire for sudden wealth. This desire, a first cousin of wanderlust, leads hundreds of trusting and humble persons to invest their savings in worthless lots and resort enterprises.

Founded in 1932, the Legal Aid Society was the expression of a practical ideal long cherished by many distinguished jurists and attorneys. Day by day they had seen the unavoidable inequalities of the law parade before them. Something should be done about it, and something was.

"Our present society is the result," Mrs. Pearl Bellman Klein, one of the legal staff, asserted yesterday.

Only last year the society handled 900 cases for its poverty-stricken clients in courts. It was successful in most of these.

Its first budget, which was granted last year, was only $1,800. The society, with offices in a pleasant, old-fashioned building at 1018 Vermont avenue northwest, gets its rent free.

In and out of the offices, from 2 p. m. until 4 p. m. on week days, and from 10 a. m. until noon on Saturdays, pours a stream of troubled humanity.

"We are to be ejected—have they the right?" ask some.

"The money is due us, after all, but we can't collect a cent, and we can't afford a lawyer," say others.

"We must be divorced—otherwise we can not say what will happen," sighs another pair.

So, aimed as a spearhead at shysters and at dishonesty, the Legal Society goes its way in the District.

Sixty-five per cent of the cases handled are those of white persons, the remainder being colored. Only slightly over 5 per cent are foreign born.

"We try to humanize the law and unravel the law's knots and problems for these poor people who know little of it," said Miss Beatrice A. Clephane, director, yesterday.

"But in the spring our troubles begin. That's when the unscrupulous ply their trade, and sell seaweed for lots. And, believe it or not, the Mississippi bubble lures otherwise sensible people still—fascinating and tragic as a will o' th' wisp——."

Camp Applications Far Above Limit

Admission of 170 tuberculous children, nearly three times the maximum which can be accommodated, has been sought to the summer camp conducted by the District Tuberculosis Association a month in advance of the opening date.

"With 1,390 cases of children in Washington diagnosed as tuberculous, the number of applications for admission to the camp is expected to increase in the coming weeks," Mrs. Ernest R. Grant, association executive, said after yesterday's board meeting.

The society hopes to obtain additional funds required to give special care during the summer for all its little patients. Two anonymous persons have contributed checks totalling $250. Contributions toward provision for increased camp facilities may be made to Walter S. Pratt, jr., treasurer.

Accidental Drowning, Bathtub Death Finding

A verdict of accidental drowning was returned by Coroner A. Magruder MacDonald yesterday in the death of Mrs. Charlotte Dodds, 48, whose body was found Tuesday in an overflowing bathtub in her apartment at the Westchester.

Mrs. Dodds was the wife of Charles B. Dodds, a newspaper correspondent.

Convention Draws Capital Kiwanians

Delegations from 50 Kiwanis clubs in the Capital district, which includes Delaware, Maryland and Virginia, are soon to leave for the eighteenth annual convention of Kiwanis International at Toronto, Ontario, June 10-14.

The Washington club will be represented by Lewis T. Breuninger, president; Harold N. Marsh, vice president; Edward D. Shaw, secretary; Roe Fulkerson, first vice president, and Edwin F. Hill, past president and 1933 governor of the Capital district.

E. I. Carruthers, of Charlottesville, Va., present governor of the Capital district, will head the delegates, who leave Washington in a special car Saturday, arriving in Toronto the next afternoon. One hundred delegates, their families and guests will represent the Capital district.

Bowles Given 3-Year Term

Disbarred Capital Lawyer Also Fined $3,000 on Tax Charge.

Baltimore, June 2 (Spl.).—Sentence of three years in a Federal penitentiary and $3,000 fine was imposed in Federal court today upon Norman S. Bowles, disbarred Washington attorney, convicted last week on income tax evasion charges.

The sentence was imposed by Federal Judge W. Calvin Chesnut, after he had overruled a motion for a new trial. Bowles was charged with failing to file an income tax return for 1930 and filing a false return in 1931.

Bowles immediately announced he would file an appeal from the sentence and Judge Chesnut set his bail at $10,000. Bowles assured the court there was no need to set the bail at such a large amount, insisting he would not run away even if he had been given 15 years in prison.

After a long debate, the judge announced he would leave the amount of bail open and if Bowles could find a bondsman willing to advance $7,500 he would consider that sum.

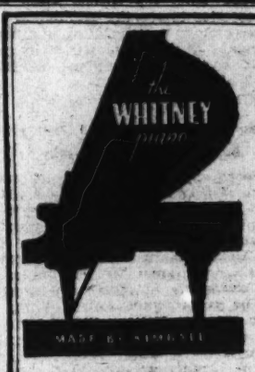

$395

for this beautiful new Full Size Grand. Modern in every detail. Rich tone. An outstanding value today. Now is the time to trade your old piano.

Pay Only $15 Down

And $2.00 Per Week

Entirely Free From Finance Co. Charges

W. W. KIMBALL CO.

World's Largest Piano Manufacturers

721 Eleventh St. N. W.

3 Doors North of Palais Royal

for JUNE Brides

An Opportunity to Furnish Your Home at Nominal Cost and Pay Weekly, Semi-Monthly or Monthly

It is a most satisfactory and convenient way to furnish your home and pay for it from your family income—Whether it be one room or a large home Nachman will show you how easily it can be done—and still you buy Quality Merchandise at fair prices.

We Furnished This June Bride's Home (Name on Request)

May We Furnish Yours, Too?

(as illustrated)

Bed Davenport Suite	$98.00	Secretary	$49.50
9x12 Ft. Fiber Rug	$9.85	Book Shelves	$9.95
Occasional Chair	$9.95	Magazine Table	$4.95
Choice of Lamps	$5.95	Rush Seat Chair	$7.95

2-Pc. Tapestry Living Room Suite, well constructed $59

4-Pc. Walnut Bedroom Suite, with maple overlays $79

See the "Typical Room Displays" on our Third Floor. Bedroom, Living Room, Dinette, Bed-Davenport and Odd-piece apartment suites.

NACHMAN

"You'll Always Do Better Here"

Corner 8th and E Sts. N.W.

E.T.S. to Open Its Exercises On Wednesday

111th Commencement to End Friday With Ordination of Five Novices.

THE WASHINGTON POST BUREAU,
907 Prince St., Alexandria, Va.
Phone Alexandria 523.

The Episcopal Theological Seminary of Virginia, located west of Alexandria, will celebrate its 111th annual commencement exercises, beginning Wednesday and closing Friday with ordination services, at which five candidates will be ordained. The opening service will be held at 8 o'clock Wednesday night in the chapel, and the annual missionary sermon will be preached by the Rev. Dr. James T. Addison, of Cambridge, Mass.

The graduation exercises will be held at 10:30 a. m. Thursday, presided over by the Right Rev. Henry St. George Tucker, Bishop of Virginia. The address to the graduates will be delivered by the Rev. Karl M. Brock, of St. Louis, Mo. At noon that day a memorial tablet will be dedicated to former professors in the seminary, the Rev. Dr. Berryman Green, the Rev. Dr. Richard W. Micou, the Rev. Dr. Peca Kennedy and the Rev. Dr. Cosby Bell. At 12:30 o'clock the annual alumni meeting will be held, and the alumni dinner served at 2 o'clock.

Ordination services will be held at 10:30 a. m. Friday, and will be presided over by Bishop Tucker.

Bargagni Parade Marshal.

Sergt. A. J. Bargagni, of the District of Columbia Fire Department and president of the National Firemen's Association, will be grand marshal of the parade to be held in Alexandria on Labor Day, and Fire Chief James M. Duncan, jr., of Alexandria, is general chairman of the parade committee. Councilman E. C. Davison is honorary chairman.

President Bargagni has had charge of the parades held in Washington in past years by the National Association, which have always been highly successful. This year, owing to the fact that another parade is to be held in Washington, Alexandria has been chosen. The association has engaged headquarters in the George Mason Hotel, and it is understood the Exemp Firemen's Association, of Poughkeepsie, N. Y., which will bring 400 members to Alexandria, also have engaged headquarters in the George Mason.

Dan S. Hollenga, business manager of the Alexandria Chamber of Commerce, which is sponsoring the parade, will go to Cambridge, Md., on June 20 to address the Maryland State Firemen's Convention and invite them to come to Alexandria Labor Day.

President Bargagni and Mr. Hollenga will hold a conference Tuesday regarding appointment of additional committees.

Callaway Pupils Presented.

The Alexandria United Charities will meet at 8 o'clock tomorrow night in the Virginia Public Service Building, when the by-laws committee will submit its report. The finance committee also will report, and there will be a view of accomplishments in May. All representatives have been urged to attend.

Mrs. Mary Cabell Callaway presented her dance pupils in a "Literary Revue" Friday night and last night in the auditorium of Maury School for the benefit of the Alexandria Library. Mrs. D. C. Book was the pianist, assisted by Mrs. James Davis, and with Miss Grace Powell, violinist, and Mrs. Margaret F. Bailey, soloist.

The presentation was arranged by Mrs. Callaway, with scenes laid in the rooms of the Alexandria Library. Miss Eleanor Watkins portrayed the librarian. Characters were from well-known books, each giving a dance number suited to the type of book.

Those in the cast were children, Margaret Eddington, Elizabeth Porter and Julian T. Bowman, jr.; Peter Pan, Jane Hulfish; Tinkerbell, Jennie Lingenfelter; Tin Soldiers, Jeanne Janney, Janet English, Margaret Bailey, Nancy Aitcheson, Helen Peterson, Maria McFarland and Ann Jameson.

Others in Cast.

Red Riding Hood, Mary Ann Heydenreich; Babes in the Woods, Jean Myers and Djenane Boswell; Goldy Locks, Athlynn Williams; the Three Bears, Bobby Powell, Billy Boothe and Fitzhugh Thomas; Mexican Flower, Mary Lee Carter; Uncle Remus and the Little Boy, Billy Birrell and Billy Thomas; Capt. Kidd, Evelyn Dillard; "Shore Leave," Harriet and Jane Hulfish; Gypsy Dancer, Betty King; Lovey Mary, Mary Whitton Leef; Old Mother Hubbard, Katherine McCalmont; Miss Minerva, Sadye Weir, Mrs. Wiggs, Rose Royce; Becky Sharpe, Eleanor Dankmeyer; the Pied Piper of Hamelin, Mildred Cline; Rats, Helen Peterson, Patsy Wemyss, Io Semmes, Margaret Ann Emhardt, Billy Thomas, Harriet Hammond, Rosamond Lindsey, Phyllis Reardon, Mary Sue Spainhour, Athlynn Williams, Jennie Lingenfelter, Jean Robinson, Mary Ann Heydenreich, Sally and Barbara Armstrong, Jean Myers and Djenane Boswell; Puss in Boots, Evelyn Dillard; Rip Van Winkle, Woodrow Turner; village children, those of the soldier chorus; Robin Hood, John Briar; Rebecca of Sunnybrook Farm, Betty Byrd; Dick Whittington and His Cat, Mathew Francis; An Old-Fashioned Girl, Wheat Thomas; the Little Colonel, Lucy Case; Hans Brinker, Charles Gompf; Una San in Japan, Anne Duvall.

Two Little Confederates, Delaney Hammond and Jack Aitcheson; Little Women, Sally Gorman, Hazel Hook, Edwins Goodwin, Mary Rust; Pocahontas and Capt. John Smith, Lynde Crocker and Clarence Keith; Tom Sawyer, Gordon Rust; Huckleberry Finn, Harold Keith; Liang and Io, Lucy Lenox Ashton and Doris Penn; Pollyanna, Mollie Thompson; Riders of the Purple Sage, Richard and William Randolph; Elsie Dinsmore, Anne Randolph; Tess of the Storm Country, Ann Cowling; Blue Beard, Norman Burch; Cinderella, Myrtle Holden; Step Sisters, Lisa Lindsey and Elizabeth Moss; the Little Shepherd of Kingdom Come, Murray Studds; Alice in Wonderland, Bertha Cochran; Robinson Crusoe, Stuart Brown; Friday, Sam Meeks.

The dance number in part two was Springtime in Virginia, with the following dancers appearing, Virginia Gillum, Jean Jeffries, Viola Gompf, Elizabeth Nicholson, Leona Chisholm, Marie Waalewyn, Lillian Paulsackel, Barbara Price, Mary Lewis, with Mrs. Margaret Bailey, who sang "The Trees."

Fire Carnival Closes.

The carnival of Rescue Squad No. 1, of the Alexandria Fire Department, which has been in progress all week, closed last night. Although the weather was unfavorable the first few ngihts, it is understood the carnival has been a success, and the rescue squad has netted a tidy sum for its treasury. The proceeds are to be used principally for the purchase of uniforms for 29 members of the squad.

A one-hour parking limit has been established on the west side of Washington street, running north a distance of approximately 60 feet. The police department has stenciled a sign on the sidewalk indicating the limit.

The banks of Alexandria will be closed tomorrow in observance of the birthday of Jefferson Davis.

LaGuardia Loses Temper; Attacks Idle Group Head

New York, June 3 (AP).—Mayor LaGuardia lost his temper today when he received representatives of 2,000 men and women who marched to the City Hall after staging an orderly demonstration before offices of the public welfare department.

The mayor accused William Gaynor, spokesman for the united action committee of 100, of being one of "those yellow leaders who incite these poor misguided people to riot and beat the police, and then run away like yellow dogs."

A. L. Wirin, of the American Civil Liberties Union, interceded with a plea that the matter be discussed "dispassionately and without emotionalism."

Gaynor then charged Mayor LaGuardia had ordered the police to "go out and beat up" demonstrators. The mayor said that was a "deliberate lie."

The demonstrators sought more relief from the welfare department.

Favorable Report Seen On Bill for Auto Safety

Favorable report on the bill requiring automobile drivers to establish financial responsibility is expected to be made to the Senate tomorrow or Tuesday by Senator William H. King (Democrat), of Utah, chairman of the Senate District Committee.

The bill requires drivers of both private and public vehicles to establish responsibility in case of accidents. The committee amended the measure so as to leave discretionary with the Commissioners reissuance of operating permits to persons from whom they have been taken. The bill formerly forbade return of permits until operators had paid damages awarded against them.

Buddhist Abbot Sails Back to Adopted Home

Vancouver, June 2 (AP).—The Buddhist Abbot Chao Kung, formerly known as Trebitsch Lincoln, sailed today on the liner Empress of Canada for China, whence he came en route to England.

He had hoped to establish a Buddhist monastery in Europe, but was turned back by British immigration authorities who refused him entry. The abbot was alleged to have been a European spy several years ago.

Klan Dispute Again Strikes Alabama Race

Attorney Avers Opponent Backed by Masked Secret Order.

Birmingham, Ala., June 2 (AP).—Dormant for years, the Ku Klux Klan is a political issue in the race for the Democratic gubernatorial nomination between former Gov. Bibb Graves and Maj. Frank M. Dixon, Birmingham attorney, who in ten days settle the question in a "run-off" primary.

The Klan question was thrust to the front by Maj. Dixon, who charged that former Gov. Graves, who had Klan support in his successful race in 1926, had the same support this year.

"A smoke screen," replied the former Governor, who declared his opponent in "desperation" sought to inject the question of race.

Masked Days End.

"The day of masked men shall not come again, and it will not come again if I am elected Governor," Dixon said as he stumped the State against the former Governor.

Declaring the charges and the linking of his candidacy with William F. Feagin, State Board of Administration president, "smoke screens," Graves said:

"Hate and prejudice have no place in the scheme of things; honest effort, patriotism, perseverance, the will to do, and united cooperation, and nothing else, will get us out of this mire of depression."

Target of Graves.

The proposed "short ballot" Dixon advocates, eliminating the election of all State officers except the Governor and Lieutenant Governor, has been a target for Graves, who declared it would make the Governor "a Hitler and take from the people the right to select their governing officers."

Two incumbent Congressmen face run-off contests: Miles C. Allgood, of Gadsden, in the Fifth District, is being opposed by Maj. Joe Starnes, of Gunersville, and George Huddleston, in the Ninth, is opposed by Walter Brower, public ownership of utilities advocate.

Lehman Begins Counties Fight

Calls Special Session to Consider Reorganizing of Government.

New York, June 2 (U.P.).—Gov. Herbert H. Lehman today announced he will convene the Legislature in extraordinary session "on or about June 10" to consider reorganization and abolition of county government, not only in the five New York City counties, but in the up-State counties as well.

Answering the request of Alfred E. Smith, chairman of the New York City Charter Commission, the Governor said: "It is my strong conviction that reorganization of county government, through constitutional amendment, should be made readily available.

"It is clear," he added, "that if any constitutional amendments are adopted this year and passed again at the regular session next year they can be approved by the people in the fall of 1935, and that unless this procedure is followed the amendments can not be submitted to the people until November of 1937."

Princess Leaves Clinic, but Prince Plays Polo Alone

London, June 2 (AP).—Princess Barbara Hutton Mdivani had recovered sufficiently today from the ailment that sent her to a medical clinic to return to the hotel where her parents are staying, but neither she nor her parents went out to see her husband, Prince Alexis, play polo.

A member of the Hutton entourage explained today that the ailment which brought Mr. and Mrs. Franklyn L. Hutton to London to visit their daughter was a stomach disorder.

The princess was said to have contracted the illness while in China on her round-the-world honeymoon trip.

The parents occupied an adjoining suite to that of the prince and princess and there was no indication that the friendly relationship in evidence between the prince and his parents-in-law when they arrived yesterday had changed in any way.

A friend of the family said it has not been determined whether the princess will accompany her parents back to the United States in the near future. Whatever she does, the prince has already said that his polo playing engagements will keep him here until next month.

Autoist Talks Way Into Court Charge For Drunk-Driving

Chambersburg, Pa., June 2 (Spl.).—Clarence Morrison, of Cumberland County, talked himself into a charge of operating an automobile while under the influence of liquor yesterday. As a result he was held today by Justice Frank Fagan, of Carlisle, under $500 bond for court.

Morrison was picked up on May 11 with Arnold Dyarman, Newville, R. D. 3. Dyarman was charged with operating a car while drunk. Brought before the Franklin County court, Dyarman said he would take responsibility and was returned to the county jail.

Later Morrison came here and admitted he was driving the car in Franklin County and the information against him followed. Ryarman has been released under bond.

Resignation Denied By Revenue Lawyer

An error occurred in The Post's report yesterday of the resignation of former Representative W. C. Lankford, of Georgia, counsel in the Internal Revenue Bureau, to run for Congress. It was intended to say that he had been too busy closing a long series of bank cases to make preparations for his campaign.

School Club to Present Oregon Trail Marker

A granite monument to mark the spot where the old Oregon Trail passed by Western High School will be presented by the History Club at a ceremony tomorrow.

The monument will inclose the Daniel Boone marker, given to the school several years ago by Ezra Meeker, representing the Daniel Boone Society. The brass of which the marker is made was taken from the Battleship Maine. Miss Peggy Dow, chairman of the historical markers committee of the school, will make the presentation and Dr. Elmer S. Newton, principal, will accept it on behalf of the school.

A Special Value
in a Simmons
GLIDER
Water Repellant Fabric

This is a beautiful Glider with green enamel frame, cocktail arms, coil springs and adjustable back. The six seat and back cushions are removable and upholstered in black with floral design, green and silver stripes. Cushions are effectively piped in white. Ball bearing, of course.

$23.75

Other Gliders for Less, Too

MAYER & CO.
Seventh Street Between D and E

LIFETIME FURNITURE

You *May* Pay Too Much
If You Pay *Too Little*
WHEN YOU BUY FURNITURE

True thrift comes *only* when you invest enough at the start to acquire Quality Furniture that will endure! It is poor economy and certainly bad investment to pay too little for the furniture with which you expect to live a long time, only to discover after a short time that it is not the companionable type of furniture that brings you happiness. For your own sake, invest enough at the start to secure good furniture and profit by the experience of some others you may know who have lived to regret a purchase of inferior quality. We are here always to help you choose wisely.

QUALITY SUITES
FOR THE BED ROOM

Quoted below are a suggestive few of the many finely made Bedroom Suites in our present collection,

$169

The Suite at this price has twin beds and is in an Early American design. A charmingly quaint Bedroom Suite fashioned from walnut and gumwood Eight pieces in all. At $169.

$197

This Suite has six pieces including a full size bed beautified with delightful, figured walnut panels. The dresser has a good size mirror and the vanity is large. At Mayer & Co.

$235

This is a Twin Bed Suite and consists of eight pieces including a 6-drawer vanity and beautiful, figured walnut panels on the beds. An attractive design, too. At Mayer's.

$275

This suite is of rather large proportions and is a graceful Queen Anne design fashioned from Carpathian Elm. Roomy chest and hanging mirror over the vanity. Mayer & Co.

$385

A delightful Suite for those who like the lighter moods! A Louis XV design in Old White, decorated, and a fine Authentic Grand Rapids Registered Suite. Six fine pieces.

Many Others

TRUE GRAND RAPIDS CABINET MAKING Certified A-21048

LOOK FOR THIS GUILD MARK ON THE FURNITURE YOU PURCHASE

AUTHENTIC GRAND RAPIDS
REGISTERED FURNITURE
. . . Your Assurance of Wise Investment . . .

When you look at Authentic Grand Rapids Registered Furniture, you are certain to see only Quality Furniture—made after a standard which has been Grand Rapids guide and mentor for many long years and certified in legal document to be as specified.

BEDROOM SUITE PICTURED
4 Major Pieces $289

One of the many Grand Rapids Registered Suites at Mayer & Co. A classic design fashioned from mahogany. 4 major pieces include Dresser, Chest, Vanity and Full Size Bed. Chair is $23, bench $18, and night table $21. Twin Bed Suite proportionately priced. Let us show you the many others on display.

EXCLUSIVE WASHINGTON DEALER OF THE GRAND RAPIDS FURNITURE MAKERS GUILD

MAYER & CO.
Seventh Street *Between D and E*

Speedy Judge In Senate Race A Zestful Critic

Bourquin, Montana, Noted as Most Outspoken Jurist in West.

San Francisco, June 2 (AP).—Montana's Senatorial campaign may have gained in zip and zest by the entrance into the race of George M. Bourquin, but some of the color has faded from the Federal courtrooms of the West in his retirement as a judge.

The jurist, who left the bench after 22 years to seek the Republican nomination for the United States Senate, held the title of the West's most outspoken Federal judge.

Frequently assigned to Pacific Coast districts — and on occasions to the Atlantic seaboard — his assignments were admittedly to clean up congested dockets. The speed with which cases moved in his court was a revelation to those accustomed to the laws' delays and usually a "shock" to district attorneys accustomed to dictating the conduct of cases.

"Never in Doubt."

"This court may be in error, but it is never in doubt" was one of his philosophies, and the victims of his frank comment from the bench ranged from the United States Supreme Court, which he charged in one of his opinions with having contracted "cold feet," to a Nation-wide woman's organization whose representatives he termed "dear old ladies" and counseled to return to their home duties and "let me run this court."

Intolerant of quibbling and resentful at the prosecution of petty violators of the prohibition law, which he charged made a police court out of a dignified department of the judiciary, at Butte he fined a rancher 10 cents for possession of a quarter of a pint of whisky.

He concluded another opinion of acquittal in a petty water adjudication case with these words: "So the finding is not guilty—but don't do it again. Proceedings dismissed. No costs."

Law Administration Scored.

With the big-time liquor offenders, however, the Montana judge was often severe, and in one of these cases at Trenton, N. J., he delivered himself of a stinging criticism against the administration of law in the United States.

"If America is the most criminal country of the earth—and it is—if the laws are most poorly enforced, justice most weakly administered—and they are—the reprehensible treatment of officers of the law is a contributing cause," he said.

Disposition of minor cases at the rate of two a minute, by accepting guilty pleas wholesale, was not an unusual accomplishment in his efforts to clear the dockets so more important trials could be held.

Obstreperous tactics of prosecutors reaped a harvest of contempt fines, and it is probable no other judge has fined so many district attorneys.

A weakness in his hard-boiled armor in the vigorous enforcement of Federal law was evident in his judgments of woman defendants. More than once he substituted suspended sentences or imposed fines in lieu of jail decrees with the remark, "I won't send a woman to jail until all the male law breakers are there."

DIED

BATTENFIELD—Suddenly, on Wednesday, May 30, 1934, JOHN EDWARD, jr., beloved son of John E. and the late Katherine R. Battenfield, of 409 Eleventh street northeast. Notice of funeral later.

CHANEY—On Saturday, June 2, 1934, at his residence, 1015 Fourteenth street southeast, GEORGE W., beloved husband of Alice T. Chaney. He is also survived by nine children. Funeral from the W. W. Chambers Co. Southeast funeral home, 517 Eleventh street southeast, on Monday, June 4, at 3 p. m. Relatives and friends are invited to attend. Interment Congressional Cemetery.

CHEENEY—On Saturday, June 2, 1934, at her residence, Forest Glen, Md., LOUISE, wife of Willis Cheeney. Services at Grace Episcopal Church Woodside, Md., on Tuesday, June 5, at 2:30 p. m.

GEARY—On Saturday, June 2, 1934, at Casualty Hospital, JOHN F., beloved husband of Mary H. Geary. Body resting at the Tabler Funeral Home, Inc., 4217 Ninth street northwest. Funeral services will be held at Fort Myer chapel on Monday, June 4, at 2 p. m., following by interment in Arlington National Cemetery. Relatives and friends invited to attend.

FURLONG—Suddenly, on Friday, June 1, 1934, ANDREW THOMAS, the beloved husband of Florence A. Furlong and father of Miss Jerry J. and Evelyn L. Furlong and Mrs. Beatrice E. Sisson. Funeral from the W. W. Chambers Co. Southeast funeral home, 517 Eleventh street southeast, on Tuesday, June 5, at 2 p. m. Relatives are invited. Interment Elkton, Va.

GARGANO—On Friday, June 1, 1934, at her residence, 645 N street northwest, FULIMINO, the beloved mother of David Gargano. Funeral from the Wm. H. Sardo & Co. funeral chapel, 412 H street northeast, on Monday, June 4, at 8:30 a. m., thence to Holy Rosary Church where mass will be said at 9 a. m. Relatives and friends invited. Interment Cedar Hill Cemetery.

HORNSTEIN—On Saturday, June 2, 1934, at his residence, 2328 Eighteenth street northwest, WILLIAM M., beloved husband of Kate Hornstein, and father of Shirley May Hornstein, aged fifty years. Funeral from the chapel of Bernard Dansansky, 3501 Fourteenth street northwest, Sunday, June 3, at 1:30 p. m. Interment Adas Israel Cemetery.

JACKSON—Suddenly, on Thursday, May 31, 1934, at his residence, Capitol Heights, Md., EDWARD, beloved husband of Alice Jackson. Funeral from the W. W. Chambers Co. Southeast funeral home, 517 Eleventh street southeast, on Monday, June 4, at 10:30 a. m. Relatives and friends are invited to attend. Interment Arlington National Cemetery with full military honors.

CARD OF THANKS.

DOLEMAN—I wish to express my deep appreciation to relatives, friends and neighbors for their kindness, sympathy and beautiful floral pieces at the death of my beloved husband, EUGENE DOLEMAN. MARGARET DOLEMAN.

FUNERAL DIRECTORS

Frank Geier's Sons Co.
1113 SEVENTH ST. N.W. Telephone Modern Chapel. NATIONAL 2473.

J. WILLIAM LEE'S SONS CO.
FUNERAL DIRECTORS
CREMATORIUM
4th st. and Mass. ave. ne. Lincoln 5200.

THOS. S. SERGEON
2411 7TH ST. N.W. Telephone Nati. 1090.

JAMES T. RYAN
317 PA. AVE. S.E. Atlantic 1700.

CHAS. S. ZURHORST CO.
201 EAST CAPITOL ST. LINCOLN 0372.

FUNERAL DESIGNS

GUDE BROS. CO., Florists
1212 F STREET National 4276.
APPROPRIATE FUNERAL DESIGNS.

GEO. C. SHAFFER 900 14TH ST. N.W.
Expressive Floral Emblems. Phone. Moderate prices. Open eve. & Sun. Nat. 0106

U. S. Drought Relief Needs Estimated at $1,000,000,000

Continued from Page 1.

location of $6,576,000 for immediate expenditure in 11 States and it is conceded that is only a start.

While Capitol Hill is talking about $1,000,000,000 for drought relief and in Administration quarters $200,000,000 is the figure mentioned, it is conceded on all sides that at this moment no man is able to make an accurate estimate of what will be needed. The Congressional drought committee admitted it was approaching the problem on the assumption that the drought would remain unbroken for several weeks.

The weather during the next two weeks is the key to the problem—the damage done to crops and the families left without a means of livelihood as a result of destruction of their crops—J. B. Kincer, of the United States Weather Bureau, pointed out.

Food Shortage Feared.

Should rain in great proportion fall in the stricken area in the next two weeks, the problem would be greatly minimized—although immense damage has been done. If rain does not come to the Middle-West, not only will that area be destitute but, according to W. C. Coffey, Federal farm relief director for a dozen of the States, there will be a National food shortage in this country later in the year.

Assistant Secretary of Agriculture Guy G. Tugwell, acting for Secretary Henry A. Wallace, now making a personal inspection of the drought area, expressed surprise at Coffey's statement and pointed out that the large surpluses of grain now in the country would be sufficient to feed the Nation without thinking of importing foodstuffs or feed.

Kincer, however, pointed out that both winter and spring wheat are entering the most critical stage of their growth and that these crops, already badly damaged, "must have rainfall before the middle of June if they are to make anything like a satisfactory yield."

Feed Crops Hard Hit.

"Pastures and hay crops are already scorched in many places and small feed grains, such as oats and barley, must get rain within a few days if rain is to do any good," Kincer continued. "Corn still has a chance. Rains within the next week or ten days could help the corn crop.

"Ordinarily, the last half of June and the month of July is the critical time for corn. However, delay of germination beyond the middle of June endangers the corn crop from an early frost this fall."

Kincer said that "in area covered and moisture deficiency this drought surpasses any on record for the United States," adding that "the only other one to which this could be compared is the once of 1894, which occurred early in the season."

Shipstead, in his statement describing the meeting of the Congressional group, said that "it is beginning to dawn upon the country that this is the greatest disaster, due to the forces of nature, that this country has ever experienced."

Cattle Lack Food, Water.

"The drought area," he continued, "now extends from the Rocky Mountains to Maine and from Texas to the Hudson Bay. Cattle are dying for lack of food and water, and it is very probable that 6,000,000 cattle will have to be killed.

"The economic consequences of this calamity to the entire country can not be estimated at this time. The problem of relief will be greatly increased, we know, but we can not estimate what amount will be needed, because we do not know when it will rain. Sufficient funds must be appropriated at once to take care of the emergency as it develops.

"A program is now partly in operation and must be greatly enlarged. It is within the probabilities that $1,000,000,000 will be necessary for drought relief alone. We expect to have a program and request for appropriations ready for Congress by next Tuesday.

Davis Takes Hand.

Chester C. Davis, AAA administrator, met with the Congressional group and outlined the situation as reported to his department and what steps he can now take to avert distress. He said plans were being drafted to transfer cattle from dry areas to pastured regions, with railroads giving reduced rates on such traffic.

Davis also explained that under the Connally cattle bill the AAA would have available about $50,000,000 for the purchase of cattle for the use of Relief Administrator Hopkins. It is planned to make those purchases from farmers in the distressed area and to use the beef to feed the destitute in the drought regions, as well as in other parts of the country.

The scheme to transfer cattle from dry areas into regions with pasture, however, is liable to run into difficulties, as demonstrated yesterday by Gov. Floyd B. Olson of Minnesota, who ordered his State's National Guard mobilized to enforce his embargo against cattle coming into the State for any purpose, except slaughter.

To Confer Monday.

The Congressional group plans to meet again Monday, after President Roosevelt has canvassed the situation with his advisers. The procedure apparently will be to amend the urgent deficiency bill, now in the House, to provide whatever funds the Administration regards as necessary for drought relief.

If the Administration does not propose a sizable sum, the Congressional group is expected to prepare its own amendments and form itself into a steering committee to obtain their adoption. It is possible that the Congressional group will propose an appropriation of $1,000,000,000, to be used for drought relief if in the discretion of the President it becomes necessary.

Meanwhile the AAA officials have under consideration plans for releasing all farmers under contract to reduce grain acreage. The RFC Commodity Corporation yesterday issued instructions for the release of corn in sealed cribs on repayment of the loans made on the grain.

In fact it is becoming apparent that the drought has made unnecessary, for this year at least, the basic work of the AAA, the reduction of crops, with the exception of cotton, where the dry weather has been helpful in keeping down the destructive boll weevil. The AAA processing taxes, however, may be maintained, to help defray the cost of the drought.

The drought likewise has nullified Secretary Wallace's threat to the international wheat conference that unless an agreement were reached as to prices this country would start exporting the grain. At the time he made his statement there was talk of seeking an increase in this country's 90,000,000 bushel export quota.

It is now doubtful whether any wheat will be exported—because of the rapidly increasing domestic price for one reason. Instead, this country before a year ends may be forced to import wheat, which would benefit chiefly the Cenadian wheat farmers who yesterday gleefully watched moisture-laden clouds break and soak their fields, ending a 13-day drought.

How Tariff Works.

In connection with the possibility that wheat may have to be imported, the reciprocal tariff bill now before the Senate may prove a blessing to bread consumers. The tariff on wheat is 42 cents a bushel and in the case of imported wheat this would have to be paid by the consumer. Under the reciprocal tariff act the President could reduce this rate to 21 cents a bushel, by entering into a trade agreement with Canada, or some other grain-producing country with a surplus.

It is estimated that already the drought has reduced the estimated wheat crop for this year by 167,000,000 bushels, which, computed at 80 cents a bushel, means a loss of $133,600,000 to the farmers. Of the loss now estimated 52,000,000 bushels would be winter wheat and 115,000,000 bushels spring wheat.

Estimates indicate a surplus of 266,000,000 bushels of wheat for July 1. The present estimate for the new crop is 565,000,000 bushels, but this figure is rapidly dwindling. In Kansas previous, crop estimates have been cut in half.

Two-fold Program.

The "work program" which Relief Administrator Hopkins will launch at once contemplates the development of additional water supply through wells and impounding water from rivers and lakes and projects employing men and women in the canning of meat, fruits and vegetables. Work also will be offered on the roads to farmers whose crops have been destroyed.

The object of this plan is two-fold: Conserving what water and food there is left in the stricken area and giving the destitute means to care for their needs. State relief administrators will be in direct charge of this program.

DIED

KING—Suddenly, on Saturday, June 2, 1934, at the Raleigh Hotel, WILLIAM R., beloved husband of L. Myrtle King and father of Edon P. and Myrtle M. King, of 1520 Spring place northwest. Remains resting at Hysong's funeral parlors, 1300 N street northwest. Notice of funeral later.

MOORE—On Saturday, June 2, 1934, at his home, 8411 Georgia avenue, Silver Spring, Md., JAMES E., beloved husband of Margaret Moore. Body resting at Warner E. Pumphrey's funeral home, 8424 Georgia avenue, Silver Spring, Md. Notice of funeral later.

PARKER—On Saturday, June 2, 1934, at the New York Hospital, Maj. Gen. JAMES PARKER, of the United States Army (retired), in the eighty-first year of his age, son of the late Cortlandt Parker and Elizabeth Wolcott Stites, of Newark, N. J. Funeral services at the Church of the Heavenly Rest, Ninetieth street and Fifth avenue, New York City, on Monday, June 4, at 3 p. m.

SPARKS—On Thursday, May 31, 1934, HARRY WALTER, beloved husband of Emily Lewis Sparks and brother of Clifford V. Sparks. Funeral from the W. W. Chambers Co. Southeast funeral home, 517 Eleventh street southeast, on Monday, June 4, at 2 p. m. Relatives and friends are invited to attend. Interment Arlington National Cemetery.

STAMM—On Saturday, June 2, 1934, at the residence of her daughter, Mrs. Eugene H. Bashore, 1221 Otis place northwest, FRANCES ELIZABETH, beloved wife of the late John Henry Stamm. She is survived by one daughter, Mrs. Eugene H. Bashore, and one son, Harold B. Stamm, both of Washington, D. C. Remains resting at the S. H. Hines Co. funeral home, 2901 Fourteenth street northwest, until 5 p. m. Sunday, June 3. Services and interment Lancaster, Pa.

SUTER—On June 2, 1934, at her residence at Pelham Courts, FRANCES READE SUTER, daughter of the late Rev. Henderson Suter, D. D. Funeral from St. John's Church, Georgetown, Monday morning at 11 o'clock.

WEEMS—On Friday, June 1, 1934, at the residence of her daughter, Mrs. S. Logan Owens, 2134 LeRoy place northwest, COURTENAY WELLS, wife of the late Eugene V. Weems. Services at St. Matthew's Church, Rhode Island avenue near Connecticut avenue northwest, on Monday, June 4, where mass will be offered at 10 a. m. Interment private.

Upset Canoe Reveals Man Has Drowned

Police Search for Body of Unidentified Canal Victim.

First victim of the vacation season in the District, an unidentified man, about 20 years old, believed to have been a Government worker, was drowned when a canoe in which he was riding alone overturned in the C. & O. Canal near Chain Bridge, late yesterday afternoon.

First news of the accident came when persons on the shore saw a canoe floating upside down. Harbor police rushed to the scene and immediately dragged the canal, but early last night no trace of the body had been found. Police have been unable to find any eyewitnesses to the accident.

Man Gave No Name.

Investigators were told the man rented a canoe from the Capper boathouse at Chain Bridge about 4 p. m. yesterday, but did not give his name. The overturned boat was seen about three-quarters of an hour later.

Description of the man was meager, but he is said to have had dark hair and was dressed in a blue shirt and dark trousers, but no coat.

The victim of the canal accident was one of thousands who were attracted outdoors for the Saturday afternoon holiday by ideal weather.

Temperature Is "Moderate."

Temperatures yesterday were considered "moderate" by the Weather Bureau for this season of the year. After registering 67 at 5 a. m. yesterday, the mercury rose to a high of 85 at 5 p. m.

District residents are expected to enjoy for several days the general improvement resulting in the break of the heat wave in the Chicago and Midwestern area.

For the beginning of next week scattered thundershowers are forecast over the Middle Atlantic States, keeping the temperature down until the latter part of the week, when the mercury is expected to soar to new seasonal heights.

Dresses Worth $285 Stolen.

Dresses, valued at $285, were stolen yesterday from a Frank R. Jelleff, Inc., truck, which was parked in front of 3000 Connecticut avenue northwest. The loss was reported by Jack Adler, manager of the store at 1216 F street northwest.

Roosevelt Approves Hopkins Work Plan

(By a Staff Correspondent).

Groton, Mass., June 2.—President Roosevelt late today approved a plan advanced by Relief Administrator Harry L. Hopkins, for providing temporary work for farmers of the drought-stricken Middle West.

In a telephone conversation with Mr. Hopkins at Washington, Marvin H. McIntyre, a member of the Presidential secretariat, said Mr. Roosevelt had approved the plan, which the administrator expects to start tomorrow.

The President's vacation tour also was broken briefly this afternoon when word was received that the threatened textile strike had been settled by Gen. Hugh S. Johnson. He adhered to his program and had no comment on either side.

U. S. Charges Brewers With False Labeling

Meridian, Miss., June 2 (AP).—The United States attorney's office here today filed action in Jackson against two New Orleans beer manufacturers for incorrectly labeling the beverage to mislead the purchaser into believing he was obtaining beer of a high alcoholic content.

Sale of beer containing more than 4 per cent alcohol by volume is prohibited in Mississippi.

FERA Cuts CWA Staff.

Luray, Va., June 2 (Spl.).—Miss Dorothy Smith, Luray, administrator of FERA projects in Page County, says that there are now 95 men at work in rural sections and towns who are taking the places of about 200 men who were formerly working under the CWA.

Bandit Team's Victim Is Dead

John Geary, Priest Bridge, Md., Dies of Holdup Wound.

Murder was added yesterday to the list of crimes for which two colored bandits who have been terrorizing Prince Georges County are sought. A gasoline station and barbecue stand proprietor they shot three nights ago died in Casualty Hospital.

John Geary, 40, of Priest Bridge, Md., gunmen's victim, succumbed to a bullet wound in his chest. The charge from a bandit's gun tore through his right lung. He lapsed into unconsciousness early yesterday and died several hours later.

The shooting occurred when the bandits—using a police automobile they had taken from Town Bailiff Lawrence Dayton, of Bladensburg—entered Geary's shop about 1:30 a. m. When Geary was slow in raising his hands, one of the robbers fired. Geary fell to the floor while his 70-year-old father and the sheriff's son looked on. Two waitresses also saw the shooting.

Maryland Missionary Group Elects Officers

Lonaconing, Md., June 2 (Spl.). With over a hundred women in attendance, the annual meeting and election of the Frederick district, Woman's Home Missionary Society of the Methodist Episcopal Church, was held yesterday.

Mrs. Arthur F. Smith, of this city, was reelected district president. Other officers reelected were, Mrs. C. E. Cline, of Frederick, treasurer; Mrs. A. E. Kesecker, Cresaptown, recording secretary, and Mrs. Grace Volk, Cumberland, corresponding secretary.

154 Get Diplomas At Waynesboro, Pa.

Waynesboro, Pa., June 2 (Spl.).—Diplomas were awarded 154 graduates of Waynesboro High School at the fifty-second annual commencement exercises in the Arcade Theater here last night as a Century of Progress in Education was depicted throughout the program.

The theme of the exercises was in honor of the one hundredth anniversary of the founding of the free public school system in Pennsylvania. Diplomas were presented by Charles L. Johnston, president of the board of education, to the largest class in the history of the school.

Thomas, Colorado Bar Dean, Is Near Death

Denver, June 2 (AP).—Charles S. Thomas, 85-year-old former Colorado Governor and United States Senator and dean of the Colorado bar, was seriously ill at his home today, and physicians predicted he would not live more than 24 hours.

Thomas, an aggressive advocate of the silver monetary cause, was stricken several months ago as he prepared to defend his daughter, Miss Edith M. Thomas, in one of the first suits brought by the Federal Government under its order making the possession of gold coin illegal.

"Pretty Boy" Floyd Is Believed Dead

Oklahoma City, June 2 (AP).—The mysterious disappearance of Oklahoma's wraith-like desperado, Charles "Pretty Boy" Floyd, has led his erstwhile pursuers to believe he may be dead or crippled.

Once the terror of the Southwest with his blazing machine gun, Floyd, bank robber and killer, apparently has not been connected actively with a robbery in Oklahoma since his companion, George Birdwell, was shot to death by a colored banker while attempting to rob a bank at Boley, Okla., two years ago.

John E. Johnson, assistant superintendent of the State bureau of criminal investigation, learned recently at Salisaw, Floyd's home, that his parents fear the outlaw is dead. He has not visited the family for more than a year.

Carl C. Block Heads Fraternal Council

Elkhart, Ind., June 2 (AP).—Carl C. Block, of Peoria, Ill., today was elected grand sovereign at the sixty-second annual assembly here of the Grand Imperial Council of the Red Cross of Constantine.

Other officers elected were Arthur E. Hopkins, of Louisville, Ky., grand viceroy; J. Claude Keiper, of Washington, grand senior general, and J. T. Christison, of St. Paul, grand junior general.

Chambers

One of the Largest Undertakers in the World

We Claim
One of The Finest Funerals
in the World for the Money

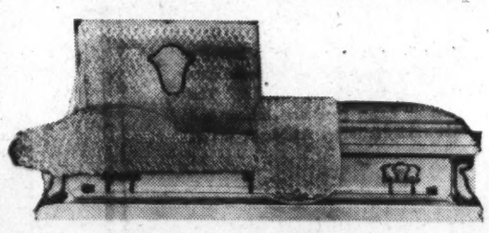

This solid metal casket and the complete funeral service only $265—the same service given with any $500 funeral. When you choose Chambers, you have the largest undertaker in Washington and one of the largest in the world. We have to be reliable. We really think our services are pretty near perfect.

Chambers

Main Parlors and Chapels 1400 Chapin St. N.W. — 517 11th St. S.E. 6 Chapels. 12 Parlors

ALWAYS A Better Funeral
at DEAL FUNERAL HOME
For Less Money

Ask Your Neighbor

Thousands of families have had the Deal Service here in Washington who will verify this statement.

Deal Originated a Complete (In Washington) Funeral for $75

An undisputed fact---Our prices are the lowest in Washington, quality and service considered.

$265 for This Complete Funeral

Truly an unheard-of price for a metal half-couch casket. In our opinion, $500 would be considered a reasonable price for this casket. Our price, $265 for the funeral complete and includes metal half-couch casket, full baronet silk interior, extension-bar handles, engraved name plate, embalming by competent men, washing, dressing, shaving if necessary, advertising the death notice, hearse, two Cadillac limousines, rugs, chairs, scarf for the door, candles, candelabra and removing from any city hospital or home. $265 COMPLETE. NO EXTRAS.

DEAL FUNERAL HOME
PHONE LINCOLN 8200—8201
For Reference Ask Your Neighbor

Kann's

Penn. Ave.—Eighth and D Sts.

Phone Dist. 7200

Special—This $74.50

"EASY" IRONER

At the Low Price . .

$59.50

—Do your family ironing sitting down, with one of these "Easy" Ironers. Shirts, ruffles, baby clothes, as well as flat-work can be ironed the "Easy" way. It does 2,900 square inches of pressing a minute. Demonstration Street and Third Floors.

$2.50 Deposit, $3.46 a month for 18 months, which includes small carrying charge.

The New "EASY" WASHER

With Safety Wringer

—Use one of these for an "effortless" washday. They are complete with G. E. motor, full porcelain tub, full 6-sheet capacity, "Easy" patented agitator, safety wringer, and other features. Fully guaranteed.

Kann's—Street and Third Floors.

$49.50

$2.50 Deposit, $2.85 a Month for 18 Months—which includes small carrying charge.

SAPOLIN PAINT

For Porch and Steps.

95c quart.

—A durable, washable, hard drying paint for porch floors, steps, decks, concrete floors — and other interior or exterior surfaces that are walked on.

Kann's—Third Floor

NIBCO

45c Ceiling or Wall Duster

With 60-in. Handle

29c Ea.

—A good, strong dust mop made of soft, washable yarn that will not scratch. It is very handy for washing or dusting your walls and ceilings. The price is certainly low enough to put one in almost every house.

Kann's—Third Floor

DU PONT

DUCO WHITE

The Whitest White We Believe We've Seen

89c Pt.

—Here's a new, snowy white, finish for home use. Whiter than you'd believe possible. It gives a smooth, hard finish that stays white, does not chip or crack.

—DUCO may also be had in 20 beautiful colors.

DUPONT Prepared PAINT, $1.80 ½ Gal.

—A paint of unusually high quality for interior or exterior use; a perfect finish for beautiful homes. In all the newest colors.

White and Green Slightly More

Three Other DU PONT Products

Interior Gloss	Floor & Deck Enamel	Tufcote Varnish Stain
95c Qt.	$1.90 Half Gal.	74c Pt.

—Let our representative help you with your paint problems.

Kann's—Third Floor

Westinghouse 6-In. Electric FANS

$1.88

—Guaranteed motor, and long cord; limited quantity. Very special.

(No Mail or Phone Orders)

Kann's—Third Floor

Hygiene Society Board Will Elect Tomorrow

Officers will be elected by the District of Columbia Social Hygiene Society at a special meeting of the board of directors tomorrow.

The committee on nominations, Mrs. Maurice D. Rosenberg chairman, has presented the following slate: Dr. William A. White, president; Herbert S. Wood, first vice-president; Dr. Ella Oppenheimer, second vice-president; D. W. Willard, secretary and W. W. Wheeler, treasurer.

Sorority Will Install Group Here Tuesday

Kappa Delta Phi National Sorority will install its Nu Alpha Chapter at the Burlington Hotel Tuesday.

Miss Mary Emery, National treasurer, organized the chapter and will be assisted in the installation ceremonies by Miss Erma Somers, of Fort Wayne, Ind., National president. Charter members of the new chapter are Maud Acton, Pauline Aker, Dorothy Cox, Alma Gertsner, Pearl Henry, Ola Perry and Laney Payne Sadler.

Rep. Bloom to Receive Honorary Law Degree

Representative Sol Bloom, of New York, will be awarded an honorary law degree by Lincoln Memorial University of Tennessee tomorrow, John Wesley Hill, chancellor, announced yesterday.

The degree is in recognition of Bloom's work as chairman of the George Washington Bicentennial celebration in 1932. This evening Bloom will address the faculty and students of the university on "Washington and Lincoln."

Kann's "The Avenue"—7th, 8th and D 8th.

Phone District 7200

Our Better Dress Shop Presents
A Brilliant Collection of Ideal

Summer FROCKS...

—They're everything you want in a summer dress—feminine, flattering, and cool. Including every important daytime type, fashioned of a greatly varied assortment of new cool fabrics, and lovely summery colors. There are sheers in misty cluster prints, monotones, and stripes, chiffons in large coin dots, and soft prints, new frosted crepes, woven striped silks, smartly tailored, and a stunning group of white and pastel washable crepes. Jacket, swagger, cape styles, and nautical details.

$10.95 EA.

Sizes 14 to 20, 38 to 44, 16½ to 26½ and extra sizes.

Kann's—Second Floor

New Mousseline de Soie
Neckwear
$1.95

—Something very new and chic in summer neckfixings—hairline checks, or plain white mousseline, in two attractive styles. Also in black for wear with white ground floral patterned frocks.

Kann's—Street Floor

Sale
1,000 "DAINTEE" BANDEAUX

Six Styles—Sizes 30 to 38

—A very low price for these dainty, fashionable bandeaux. Six different styles for daytime and evening wear. Made of the most desirable hot weather materials. White and tea-rose. As carefully designed as the more expensive models.

49¢ ea.

Kann's—Second Floor

Kann's "The Avenue"—7th, 8th and D 8th.

New Sosna Oil Permanent Wave
—A new method of permanent waving that literally steams your hair in oil, giving the loveliest, softest wave imaginable. $15.00

Beauty Parlor Third Floor

Keep Young and Beautiful

Consult This List of Aids to Youth and Good Looks!

LOVALON
—a Fountain of Youth for Your Hair

25c

—Lavalon makes your hair lovelier, more manageable and holds a wave in longer. It does not dye or bleach. It's a harmless, odorless, natural vegetable rinse. It dissolves soap and shampoo film. Try it! Five rinses for 25c!

—Double-Faced Mirror—plain and magnifying....79c

—Grenoville Byzance Perfume, a dram.....$1.00

—Lifebuoy Soap..12 for 65c

—4 Cakes Camay Soap and trial box Ivory Snow for..19c

Kann's 39c
Tooth Brushes
29c ea.

—Four different styles. Guaranteed brushes with colored transparent handles.

KANN'S Cleansing Tissues
2 Reg. 49c Packages for
79c

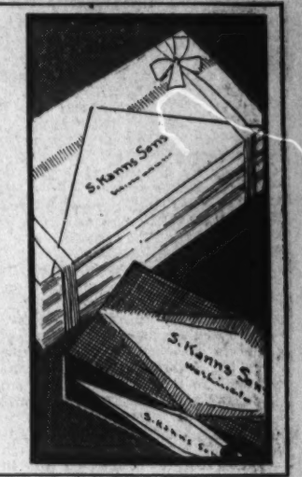

—A very soft, absorbent quality in pretty rainbow colors. The 12x12 size with 350 sheets in a package.

Kann's 10c size Cleansing Tissue for week-end trips .....6 for 25c

—2-qt. Fountain Syringe, 49c

—Loose Powder Compacts, single or double.....59c

—Protex Double Edge Razor Blades.....25 for 25c

—Avant Lete Perfume, dram 40c

KANN'S Toilet Paper
12 Rolls 65c

—Assorted colors, 1,000 sheets to a roll.

"DREZMA"

Acne and Make-up Lotion for Rundown Complexions

85c

Double Size, $1.50

Simply Wipe It On as a Powder Base!

—Coarse open pores are quickly refined—blackheads and whiteheads are wiped away. Sallow or muddy skin is made clearer and fairer. Not drying to the skin . . . No wonder women rave about "Drezma!"

Kann's—Street Floor

—Lady Esther Cream—large $1.00

—Lady Esther Face Powder 79c

—Djer Kiss Talcum, Jumbo size 54c

—Tourist Case with 2 jars and 2 bottles.....59c

Murry Hill Toilet Paper
12 rolls $1.00

—2,000 sheets in a roll.

Just 50 of These

$22.50 Inner Spring
MATTRESSES

All Sizes Very Special At Only..... $13.99

—These splendid mattresses, well made, of high grade materials, and by skilled workmen. These mattresses are all guaranteed and will mean for you many nights of comfort, and real rest. They are covered in a heavy imported damask ticking. But hurry, for we've only 50 of them.

Kann's—Third Floor

Time to Put Up Your
AWNINGS

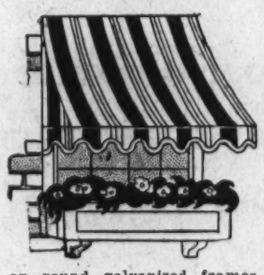

For Doors and Windows
$2.95 Each

—Made of 8-oz. painted striped duck, mounted on round galvanized frames, complete with fixtures. Sizes 30, 36, 42 and 48 in. wide, all 45 in. deep with 30 in. extension.

Others 30 to 48 in. wide, at 89c to $1.79

Bamboo PORCH SHADES
6x8 Ft. Size
$2.98

—Made of wide bamboo slats, in cool green color, all 8 ft. long. Complete with necessary ropes and pulleys, ready to hang.

6x8 Ft. (natural color)..... $1.49 ea.
7x8 Ft. (Green)..... $3.49
8x8 Ft. (Green)..... $3.98
"Continental" Make Window Shades, 24x37 in...79c. ea.
With center brace for extra strength.
"Continental" Make Screen Doors, choice 4 sizes.. $2.98
Black wire filling. Sizes 30x78, 32x80, 34x84, 36x64.

Kann's—Third Floor

Special, for a Limited Time Only

New Porcelain Finished
TABLE PADS

For Tables up to 48x65 in. $2.99

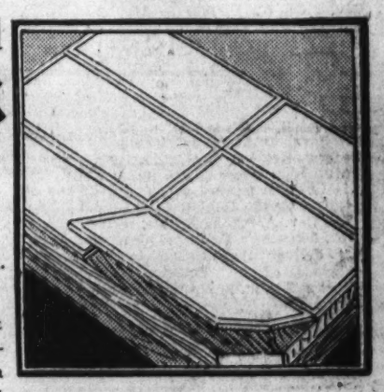

Leaves up to 12x54..... $1.05 ea.
Others 10c an inch extra

—The tops are in this new porcelain finish, that can be washed like china dishes. They're heatproof and waterproof, with backs of green cotton flannel. No order accepted unless accompanied with pattern of ½ of table. Delivery in ten days.

Kann's—Street Floor

60-in. Settee, a Rocker, and Chair

For Sun-Room, Living Room or Screened Porch

Kann's—Fourth Floor

Heywood-Wakefield 3-Piece
FIBRE SUITES

—Streamline shape in neatly woven design, finished in "Claytone"—tan shading to brown. Boxed coil spring cushions, comfortable arms, apron front, frame reinforced with steel braces. Gay cretonne covering.

$24.75

Candlewick
SPREADS
$2.95

Single and Double Bed Sizes

—The quaint old-time kind of spreads our grandmothers used to make. White and colored hand-tufted designs on a nice quality of sheeting.

Kann's—Street Floor

Fairfax School Building Bids To Be Opened

Revised Program Is Drawn to Come Within Cash Loaned by PWA.

FAIRFAX BUREAU OF THE POST,
P. O. Box 245, Fairfax, Va.
Phone Fairfax 61.

The school board and supervisors of Fairfax County, Va., will meet Wednesday morning at 10 a. m. in the courthouse to transact county business.

The school board also will open bids for the construction of a high school at Fairfax and elementary school at Lorton; a two-room addition at Franconia, a four-room addition at Centerville and the installation of modern heating and plumbing systems at Clifton. The bids except that of Fairfax were opened by the school board last month, but exceeded the money available on each project by from $1,000 to $14,000. The new bids are revised ones. The projects are to be financed by a grant of $43,000 from the PWA and a 30-year loan of $102,500 from the State literary funds.

In addition to routine business the board of supervisors is scheduled to consider fixing the salary for the Commonwealth's attorney under the new law passed by the last session of the General Assembly.

Budget Parley at Herndon.

The budget committee of the Herndon Town Council—F. W. Robinson, of the Herndon School Board, and Ernest Gibson,—will meet in the council rooms Tuesday at 7:30 p. m. for the purpose of fixing the tax rate and licenses for the ensuing year. The budget committee will make recommendations to be passed on by the council in July.

Fairfax County schools will close Friday. During the week various exercises will be held in honor of the graduating classes.

The exercises for the high schools will begin this evening with the delivering of baccalaureate sermons. The sermon to the graduating class of the Lee-Jackson High School will be delivered tonight at 8 o'clock by the Rev. Peyton Williams in the Episcopal Theological Seminary.

The sermon for the graduates of the Franklin-Sherman High School, at McLean, will be delivered tonight at 8 o'clock in the school auditorium by the Rev. Ralph Sharpe, pastor of the Southern Methodist Church at Langley, Va.

Other Speakers.

The sermon for the graduates of the Clifton High School will be delivered tonight at 8 o'clock in the Clifton Presbyterian Church by the Rev. John M. DeChant. At Falls Church the sermon to the graduates of the Jefferson High School will be delivered tonight at 8 o'clock in the Crossman Methodist Church by the Rev. E. B. Wilcox.

The sermon to the graduates of the Oakton High School will be delivered in the school auditorium by the Rev. Herbert A. Donovan, rector of Zion Episcopal Church of Fairfax. The musical program will be given by the Oakton Glee Club.

The Rev. Arthur L. Ribble, rector of St. Timothy's Episcopal Church, will deliver the sermon to the graduates of the Herndon High School at 8 p. m. in the school auditorium.

The Young People's Fellowship Club of the Falls Episcopal Church at Falls Church, Va., will meet tonight at 7 p. m. in the Parish Hall on Broad street.

District Masons to Meet.

Edward Westerlund, master of Herndon Masonic Lodge, and his committee of J. L. Nachman, Edgar E. Gillette and E. M. Armfield, have completed plans for the meeting of District 58, including the lodges of Herndon, Manassas, Clifton and Haymarket, in the Eastern Star Chapter room at Herndon Va., Monday at 8 p. m. Arrangements are being made to entertain 200 visiting Masons. The grand master of Virginia Masons, Dr. William Moseley Brown, of Clarendon, Va., and the district deputy, C. L. Rector, of Haymarket, will be guests of honor.

Herndon Chapter, Order of Eastern Star, with the following committee in charge, will serve refreshments: Mrs. J. L. Nachman, Mrs. J. D. Thompson, Mrs. A. H. Kirk, Mrs. Bentley Harrison, Mrs. R. S. Crippen, Mrs. George R. Bready.

The master Mason's degree will be conferred on one candidate.

Schedule for Week.

Activities scheduled in Fairfax County Va., this week follow:

Today—5 p. m., Greenway, baccalaureate sermon, Madeira School for Girls.

McLean, baccalaureate sermon, Franklin Sherman High School, in auditorium, the Rev. Ralph Sharpe speaker.

Falls Church, 8 p. m., baccalaureate sermon, Jefferson High School, in the Crossman M. E. Church.

Monday—2 p. m., Vienna, Oakton Relief Association meets at the home of Mrs. M. O. Bradford.

Falls Church, 2:30 p. m., the Parent-Teacher Association will hold its summer round-up of preschool children in Madison School. Mrs. Rollo Smith chairman. Games for children and instructions for mothers

Vienna, 8 p. m., town council, in town hall.

Library board due to hold quarterly business meeting in library.

Betsey Ross Council, Daughters of America, meets in O. A. F. Hall.

McLean, 8 p. m., School and Civic League meets in school auditorium. Mrs. Bruce Melvin will talk on what welfare work can do for a county.

Fairfax, 10 a. m., Fairfax County board of supervisors and county school board meets in courthouse.

McLean, 1 p. m., the guilds of St. John's Episcopal Church, at McLean and St. Mary's Episcopal Church at Rixey will hold joint benefit bridge luncheon at the home of its president, Mrs. Walter Weaver, on Chain Bridge road.

Vienna, 8 p. m.—Concord Lodge A. F. and A. M., meets in Masonic Hall.

McLean, 8 p. m.—Council Order of Fraternal Americans meets in O. F. A. Hall.

Andrew Chapel, 8 p. m.—Farmers and Mechanics Council, Order of Fraternal Americans meets in Community Hall.

Annadale, 8 p. m.—Pioneer Grange meets in Grange Hall at Masonville.

Falls Church, 8 p. m.—Town school board meets in the Madison School.

Falls Church, 8 p. m.—Acacia Chapter, Eastern Star meets in I. O. O. F. Hall.

Wednesday, McLean, 8 p. m.—The senior class night in the high school.

Vienna, 8 p. m.—Special meeting of the Parent-Teacher Association.

Forestville, 8 p. m.—Great Falls Grange meets in Grange Hall.

Oakton, 8 p. m.—School and Community League meets in the high school.

Greenway, 2:30 p. m.—Madeira School awards athletic honors, sings class songs.

Thursday, Greenway, 5 p. m.—Graduation exercises Madeira School, followed by reception at 6:30 p. m.

Oakton, 8 p. m.—High school graduation exercises.

McLean, 8 p. m.—Grade school graduation exercises.

Falls Church, 8 p. m.—Odd Fellows meet in I. O. O. F. Hall.

9 p. m.—Jefferson High School Alumni give dance in honor of senior class in Madison School.

Friday, Falls Church—2 p. m., Women's Club holds a garden tea with program at the home of Mrs. R. B. Rollinson, on Columbia street.

McLean—8 p. m., McLean High School commencement exercises in auditorium.

Falls Church—8 p. m., Jefferson High School commencement exercises in Madison School. Announcements of scholarships and honor awards will be given. 8 p. m., Falls Church Kenner Masonic Lodge meets in the Presbyterian Hall.

Activities for coming week at Herndon:

Monday, 8 p. m., Herndon Masonic Lodge will hold its regular meeting in the O. E. S. Chapter room, when they will entertain the grand master of Virginia, William Moseley Brown.

8 p. m., Ladies Auxiliary of Volunteer Fire Department will meet in the engine house to make plans for serving the banquet for the Herndon High School Alumni Association on Saturday.

Tuesday, 7:30 p. m.—Herndon Town Council budget committee will meet in council room. 8 p. m., Floris Community League will meet in the Floris School Auditorium. 2:30 p. m., Ladies Aid Society of the M. E. Church North will meet with Mrs. Vernon C. Cockerill.

Wednesday, 2:30 p. m., Herndon Fortnightly Club will meet with Mrs. Marvin Perkins, at Pleasant Valley, with Mrs. B. F. McGuire in charge of program. 2:30, Ladies Aid Society of the M. E. Church South will meet with the Rev. and Mrs. Garland M. Butt at the parsonage.

Thursday—1 p. m., Elementary exercises and presentation of diplomas to seventh grade pupils of Herndon school. Address by the Rev. C. N. Brown, of Herndon Baptist Church.

Friday, 8:15—Commencement exercises of Herndon High School. Dr. George T. Waite, of Richmond, will deliver the address.

Saturday, 8 p. m.—The banquet for the Herndon High Alumni Association will be held in the auditorium of Herndon High School.

Mount Vernon District.

Activities scheduled in Mount Vernon district for the week follow:

Tomorrow, 8 p. m.—Accotink Lodge Odd Fellows meet in I. O. O. F. Hall at Accotink.

Tuesday, 8 p. m.—Franconia Community League meets in school auditorium.

8 p. m.—Woodlawn Masonic Club meets in I. O. O. F. Hall in Accotink.

Wednesday, 2 p. m.—Ladies Auxiliary of Pohick Episcopal Church meets at Pohick.

Thursday, 8 p. m.—Lorton Post, American Legion, meets in reformatory auditorium.

8 p. m.—Woodlawn Circle King's Daughters meet at Independence Lodge, home of Mrs. Alaska P. Davidson.

Friday, 8 p. m.—Lorton School and Community League meets in school auditorium.

Defenders of Confederacy Are Gathering for Reunion

1,600 Expected to Meet at Chattanooga for 44th Time.

Chattanooga, Tenn., June 2 (AP). With legs weirier then they were back in the sixties and the weight of years bearing heavily upon their shoulders, Confederate veterans are preparing once more to visit this historic Southern city.

About 1,600 of them, including many who followed the Stars and Bars at Lookout Mountain, Missionary Ridge and Chickamauga, "The river of death," will arrive next week from as far away as California, for the forty-fourth annual reunion of the United Confederate Veterans. Begnning Wednesday, the reunion will continue through Friday.

Reports that this would be the last gathering of America's oldest soldiers have been denied vigorously by veterans' leaders.

"As long as there are two Confederate veterans of the Civil War alive," said Quartermaster General Charles A. De Saussure, of Memphis, Tenn., "we will meet in annual reunion. In our hearts there remains the yearning to get together."

The call for the reunion has been issued by Gen. Homer Atkinson, 80-year-old commander in chief, of Petersburg, Va., who entered the Civil War as a lad about 16, was captured in the battle of Fort Gregg a few months later and spent the last war months in a "Yankee" prison.

Camp Atkinson, established at Chattanooga High School and scheduled to open Monday to receive the earliest Confederate arrivals, was named in honor of the veterans' commander.

Beer Sellers Urged To Renew Licenses

Prince Georges Permits Expire June 15.

With the first beer licenses issued in Prince Georges County expiring June 15, James A. Heal, clerk to the liquor commissioners, has asked all license holders to file renewal applications early.

All licenses must be advertised in a local newspaper for two weeks before they can be issued, according to an act of the last session of the Maryland Legislature. While the advertising is in progress, the board issues the applicant a temporary license.

On June 15 a total of 59 "on sale" and 13 "off sale" licenses are scheduled to expire. However, 15 of the "on sale" and 5 of the "off sale" licenses have been transferred to liquor licenses, which will continue to the valid date.

9 Boys Rounded Up In Thieves Drive

Fredericksburg, Va., June 2 (Spl.). Nine boys from 9 to 16 years of age were rounded up by police here last night and questioned concerning petty robberies reported from at least 12 establishments.

A number of the boys are said to have confessed to participation in the robberies. Clues leading to seizure of the youngsters were obtained from one who admitted stealing a purse.

Enlistments Open For China Service

Baltimore, June 2 (Spl.).—Within the next few days the Third Corps Area Recruiting Service will be called upon to secure 45 men for the United States Army force in China.

Thirty-seven of these enlistments will be for the Infantry and the remainder for the Medical Department. Included in the eight places in the Medical Department are two for wardmasters and one for an operating room technician. These recruitments are to fill vacancies caused by the return to the United States of soldiers who have completed their enlistments.

Enlistments for service in China are limited to native-born Americans, unmarried, with prior Army service, who were last discharged with excellent character. The applicants also must be between the ages of 21 and 35 and have resided in the United States at least two years since their last service in China. Men enlisted for the United States Infantry in China must have had service in a combatant arm.

Suspect Makes Bond On Federal Charge

Norfolk, Va., June 2 (Spl.).—John T. Cacace, 28, today furnished a $10,000 bond for his appearance before United States Commissioner Harry A. Brinkley on June 12, to answer a charge of receiving and concealing stolen automobiles.

Cacace is one of three men arrested here Thursday on similar charges. Cacace is the son of the late John Cacace, a wealthy and respected citizen. He amassed a fortune salvaging wrecks and in later years owned a fleet of towing craft.

Methodists Will Hold 2 Schools for Pastors

Lynchburg, Va., June 2 (AP).—Preachers, laymen and religious education workers of the Baltimore and Virginia Conferences of the Methodist Episcopal Church, South, will attend two pastors' schools opening simultaneously on June 18, it was announced today.

The announcement was made by Dean William Archer Wright, of Richmond, on behalf of the Virginia Conference School to be held June 18 to 25 at Randolph-Macon's Woman's College, Lynchburg, and Dean H. H. Sherman of Front Royal, for the Baltimore Pastors' School to be held June 18 to 29 at Randolph-Macon Academy, Front Royal.

Electric Rate Crusader Named to County Board

The resignation of Edmund D. Campbell, chairman of the semi-official public utilities commission of Arlington County, was accepted yesterday by the county board. Campbell was appointed a member of the county board last Tuesday.

Having led the fight as chairman of the public utilities commission in an effort to get reduced electric light rates, Campbell says, as a member of the board, he feels now that he can be of greater service to the county in the rate fight.

Charities Busy At Fredericksburg

Fredericksburg, Va., June 2 (Spl.). That a total of more than 1,000 cases have been disposed of by the Fredericksburg Transient Bureau since its establishment, January 16, was revealed yesterday in an address which Miss Margaret Padgett, bureau director, made before the advisory committee of the local bureau, outlining its work during May.

A sewing subject has been arranged to provide work this summer for women of 14 non-resident families now in the city.

A number of white boys were sent to the Blackstone concentration camp during May, while a group of colored boys were assigned to the Chatham camp. Two mental cases were returned to an asylum.

West Virginia Tax Aid Dead at Parkersburg

Parkersburg, W. Va., June 2 (Spl.).—C. F. Rathbone, 67, widely known throughout the State as a field deputy for the State tax commissioner the last 25 years, succumbed last night at his home here.

Mr. Rathbone was active in Republican politics since he was a delegate to the convention that nominated President McKinley. Surviving are the widow, three sons and three daughters. The funeral will be held at 2:30 p. m. Tuesday at the Presbyterian Church at Elizabeth.

Kann's
Penn. Ave.—Eighth and G Sts.
Phone District 7200

The Patented Sanitary Napkin

1 Sides cushioned in downy cotton to eliminate chafing.
2 Holds its shape—no more discomfort from twisting.

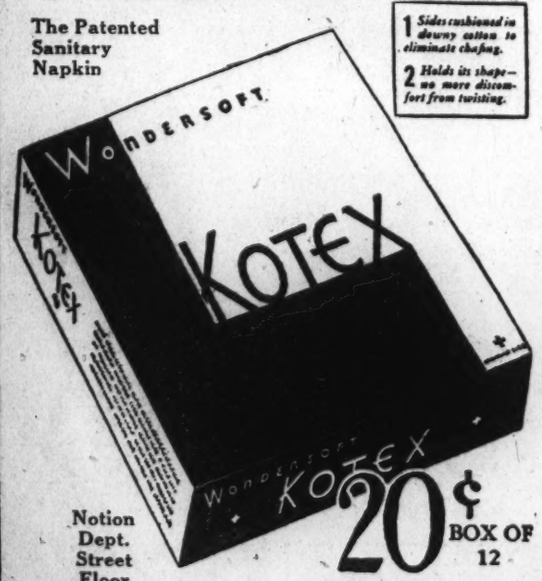

Notion Dept. Street Floor

20¢ BOX OF 12

5 Boxes for 95c

KLEENEX
Cleansing Tissue

18c Pkg.

Two for 35c

—In pastel colors, 200 sheets in a package. They're useful for cleansing the skin of cold cream, and for many other purposes.

Kann's—Toilet Goods Dept., Street Floor

PRICES REDUCED!
PONTIAC 8
DOWN $40 ON ALL MODELS
THE GREATEST VALUE IN THE LOW-PRICED FIELD!
NOW ONLY $675 AND UP

List Prices, Pontiac, Michigan. With Standard Extra Equipment $32 Additional.

The opening of the National Exhibit, General Motors Products, Pontiac announces a sweeping price reduction on every car in the Pontiac line effective June 2.

Same car—same performance
Same Economy—but a new value
Nothing changed but the price!

In making this sensational price reduction, Pontiac announces that the big, beautiful Pontiac Eight has not been cheapened in any way . . . nothing has been omitted . . . nothing has been changed but the price!

The Pontiac 8 now listing at forty dollars less is the identical car that has thrilled thousands of owners with its remarkable smoothness. ease of riding and exceptional economy. It has the same 117-inch wheelbase, knee-action wheels, true-course steering, powerful Bendix brakes, Fisher Bodies and Fisher No-Draft ventilation.

Before you buy any car SEE and DRIVE the low-priced, economical Pontiac 8!

OWNERS SAY 16 TO 18 MILES TO THE GALLON

On Display at National Exhibit, General Motors Products, Washington Auditorium, June 2-9, and at the Following Dealers' Showrooms:

L. P. STEUART, Inc., 1440 P St. N.W.
DISTRIBUTORS BRANCH 141 12th St. N.E.

City Dealers

Flood Motor Co. 3419 Connecticut Ave.
Richardson Brothers 2204 Nichols Ave. S.E.
Brightwood Motor Sales 5832 Georgia Ave. N.W.
Saunders Motor Co. 1623 L St. N.W.
Capitol Cadillac Co. 1222 22nd St. N.W.

Suburban Dealers

Wade Motor Co. Gaithersburg, Md.
Blythe's Garage Lanham, Md.
Hyattsville Auto & Supply Co. 132 Maryland Ave., Hyattsville, Md.
Southern Maryland Garage Upper Marlboro, Md.
Temple Motor Co. 1800 King St., Alexandria, Va.
Windridge & Handy, Inc. Rosslyn, Va.

North Virginia Seniors Enter Biggest Week

Hundreds Get Diplomas; Class Exercises Are Under Way.

Hundreds of seniors are participating in high school commencement celebrations throughout northern Virginia during the coming week.

They will be toasted at banquets, attend their hops and drills, hear baccalaureate sermons and deliver salutatories, histories, wills, prophecies and valedictories in the events leading up to conclusion of their preparatory school careers.

George Mason High School at Alexandria will inaugurate its program tonight with its baccalaureate service in the Del Ray Baptist Church, and on Thursday evening will hold class night exercises in the school auditorium. The senior dance will follow at 10 p. m. in Elks Hall. At 8:15 p. m. Friday the graduation will take place, with Principal C. H. Strader presiding and awarding diplomas and honors.

The Clifton High School, at Clifton Station, will have its class night Wednesday at 8 p. m. and its graduation, in the Clifton Baptist Church at 8 p. m. Friday. Class night entertainment will include a last will and testament by Katharine Maley, gift presentation by Eugenia Buckley, the class history by Violet Wells, the poem by Evelyn Linton, the song by Bernice Hawes, the prophecy by Bernice Godfrey, flower, motto and colors by Esther Davis, and the creed by William Koontz. Student speakers in the commencement program will include Zona Lee Pumphrey, Cecil Hylton, Grafton Wells, Beulah Hylton and Harry Buckley. The baccalaureate service will be conducted tonight at the Presbyterian Church.

Herndon Sermon Tonight.

Herndon High School's graduation sermon is being delivered tonight in the school auditorium. The elementary graduation exercises are scheduled for Thursday at 1 p. m. and the high school commencement at 8:15 p. m. Friday, with Principal J. H. Rice presiding at both events.

At the Colonial Beach High School, celebrations started with the senior-junior banquet Friday evening. The senior play, "Where's Grandma," will be given Thursday evening and the commencement at 8 p. m. Friday. High school diplomas will be presented by Blake T. Newton, superintendent of schools, and the grade school diplomas by George Mason. The Rev. C. P. Shelton will deliver the principal address. The high school graduates include Frances Marshant, Virginia Suttle, Clarice Taylor, Lola Jenkins and Lillian Jones.

At the Brentsville District High School in Nokesville, the graduates will hear a sermon tonight by the Rev. W. J. Elliott, of the Wilkens Avenue Methodist Episcopal Church. Tomorrow night the alumni will give a banquet. Class night exercises Tuesday evening will feature "Ghosts of Tomorrow," with 20 students contributing entertainment. Graduation exercises will be held Thursday night, with the address by the Rev. M. Guy West.

Occoquan Graduation Thursday.

Occoquan District High School seniors will hear their graduation sermon in their auditorium Wednesday evening and conduct class night exercises there Thursday evening. Commencement will take place Friday at 8:15 p. m. with Principal R. Worth Peters presiding.

Fredericksburg High School seniors will hear a baccalaureate sermon in their auditorium at 5 p. m. today. Their program began Friday night with the junior-senior banquet. Class night will be at 8 o'clock tomorrow and graduation Tuesday at 8 p. m.

Gordonsville High School's commencement is scheduled for 8:15 p. m. Thursday. Jean Harris will be valedictorian and Virginia Thomasson salutatorian. The Rev. C. M. Jones, of the Presbyterian Church of Gordonsville, will deliver the commencement sermon tonight in the school auditorium.

At Staunton, the senior class banquet Friday night opened celebrations for the Robert E. Lee High School. The program includes the baccalaureate sermon this morning at the Central Methodist Church, class night tomorrow at 8:30 p. m., and commencement at 8:30 p. m. Tuesday.

The Harrisonburg High School class-day program will be given at 4:30 p. m. tomorrow in the Woodrow Wilson Hall and commencement exercises Tuesday at 8 p. m. in the same hall. The junior-senior reception was held Friday evening in the gymnasium.

Orange Baccalaureate Today.

Orange High School seniors will hear baccalaureate sermon today at the Baptist Church. President Boatwright, of Richmond University, will address the graduates at their commencement tomorrow at 8 p. m. Class night exercises were last night.

The Blue Ridge Industrial School, at Bris, will hold its twenty-fifth commencement Tuesday at 10:30 a. m. and at 2:30 p. m. at Mayo Hall, with an intermission for luncheon and an exhibition of articles produced in the handicraft, home economics and shop departments, and folk games on the campus. The program includes an operetta by grade pupils, two short plays given in the interest of world peace, presentations illustrating the school's industrial work, a salutatory by Ruby Dean, awarding of prizes and diplomas by the Rev. George P. Mayo, principal; an address by John Joseph Morris, and a valedictory by Ruth Haynes.

Rooster Attacks Baby In Yard of His Home

Alta Vista, Va., June 2 (Spl.).—The 2-year-old son of Dr. Kenneth Stembridge was improving today late after being attacked and severely mutilated in the face by a large rooster in the yard of his home. The father, hearing cries, rescued the baby from the rooster.

Murderer Becomes Painter

Convict, Who Slew Despoiler of Home, Amazes Prison Officials With Portraits of His Benefactors, Done in Oil.

Baltimore, June 2 (Spl.).—A former tip-off man for prohibition raiders, sentenced for life to the Maryland Penitentiary as a murderer, has amazed prison officials by becoming a skillful painter of portraits in oils.

His story recently became known when he presented the Rev. John H. Gonso and his wife, evangelists of the Church of God in Hagerstown, with a portrait of themselves he had painted from a photograph and from memory.

The man is Reginald Walters. Eight years ago he was a country carpenter, living near Hagerstown. He was a respectable citizen of the community, the head of a family, and the superintendent of his Sunday school. He had never had a lesson in art work, and took no interest in painting.

During slack times he made a small income on the side by acting as an informer for dry officers in Washington County. He "spotted" stills and liquor caches and tipped off the agents, who raided the bootleg and moonshine dens.

He thus came to know Hunter R. Stotler, chief agent of the prohibition forces in Western Maryland. Whenever Stotler was in the vicinity of Hagerstown he used to stay at the home of his good friend, Walters.

One night Walters awoke and found his wife missing from his room, he testified at his trial. He tiptoed downstairs, according to his confession, and saw his wife and Stotler in an affectionate scene. He said nothing, but continued to pilot Stotler about Washington County on the hunt for bootleg caches.

But the memory of what he had seen rankled, and one lonely night, on the Boonsboro road, he stopped the car in which Stotler and he were riding, and said: "Stot, you broke up my home, and now I'm going to kill you."

Stotler's body was found the next day. Walters was accused of the murder, confessed, and at his trial was sentenced to life in the Maryland Penitentiary, located here.

For the first time in his life, Walters found time to study, and books to study from. He became interested in drawing; he studied anatomy, and he practiced constantly. He was encouraged by Dr. Gonso and Mrs. Gonso, who visited him in prison at every opportunity.

Six years passed, and as Walters became more and more proficient in his art work, news of his progress passed beyond the walls of the prison. Finally, to Walters' surprise, there came to him a commission to design several hundred difficult anatomical charts for use in a Baltimore hospital.

He made the charts, and they are being used today in at least two hospitals for the education of medical students and nurses.

Recently Dr. Gonso and his wife passed through Baltimore and stopped off to see Walters. He was expecting them and had a gift ready. It was a large painting of the clergyman and his wife, done in oils. He had used only a small photograph for the difficult task, relying principally upon his memory of his friends.

Virginia Labor Tension Ends At Two Points

Board Ruling Satisfies Tubize Workers; Mill Week Shortened.

Richmond, June 2 (Spl.).—Tension owing to labor disagreements involving workers of the Tubize Chatillon plant at Hopewell and textile workers at Danville was abated today with the National Labor Board's ruling in the Tubize case, and with the establishment of a shorter work week in the Riverside and Dan River Cotton Mills, employing more than 6,000 persons at Danville.

Developments were:

At Hopewell R. S. Burrows, works manager of the Tubize plant, posted a notice condemning "agitators" and saying that persons discharged "for soliciting union membership in the plant, which is illegal" and for other reasons will not be reinstated through the efforts of these "outside agitators."

Mr. Burrows also stated that the company's policy of not recognizing the right of any individual employe or organization "to dictate its employment policy" is unchanged.

Preparations were made for a union mass meeting at Hopewell at which representatives of the Virginia Federation of Labor expect to report that the labor board's decision was a fair one and that there is no immediate call for further action by the organized workers.

30-Hour Week Set.

A 30-hour instead of a 40-hour work week was established at the Danville mills, an arrangement which was viewed as a compromise pleasing to the workers.

The Virginia Federation of Labor announced that Charles J. Hughes, past president, has been chosen special organizer for the State. Hughes said that he would advise the workers that there is no present need for a strike.

Mr. Hughes, a Richmond printer, who last month completed his second term as V. F. L. president, said, "We are entirely satisfied with the Hopewell case presented at the Labor Board hearing in Washington yesterday. From newspaper accounts and our representative, it appears to me that the stand taken by the attorney for the Tubize firm in not agreeing to recognize the authority of the Labor Board is unpatriotic and ridiculous, to say the least, and in defiance of an executive order of President Roosevelt issued early in April. I shall continue to advise the members of the Hopewell union not to strike until every available means has been used to bring about satisfactory settlement in the matter."

Condemns Agitators.

The circular issued by R. B. Burrows, plant manager at Hopewell, today, condemned in vigorous terms "certain irresponsible agitators and organizers from the North," who have come in "for the sole purpose of making trouble in a peaceful community," and have "used all the tricks of their trade in order to obtain sympathy and income."

"In desperation," Mr. Burrows said, "they have tried to obtain the aid of the National Labor Board, but have failed because the management has been fair and just and secure in its interpretation of the law.

"Persons who have been discharged for soliciting union membership in the plant, which is illegal, for infraction of company rules, and because of reduction of force due to poor business conditions, have been led to believe that they can be reinstated through the efforts of these outside agitators. This is not true."

Clarksburg, Md.

Clarksburg, Md., June 2 (Spl.).—The M. E. Church of Clarksburg held a ham and chicken supper this evening for the benefit of the church. Mrs. James F. Pordum was chairman.

Members of the Circuit Aid met at the home of the Rev. and Mrs. Barnes.

Mrs. Albert Halzosa, of Winchester, Va., has been the guest of Mrs. J. E. Lewis.

Mr. and Mrs. Paul Wire and son, of Rockville, were dinner guests of Mrs. Laura Gardner on Wednesday.

Miss Sadie Farmer, of Chevy Chase, is the week-end guest of Mr. and Mrs. Mack Farmer.

Mr. and Mrs. Harry Farmer and Dorothy Ann Farmer, of Chevy Chase, and Mr. Thomas Brachett, of Indianapolis, Ind., spent Tuesday with Mr. and Mrs. Mack Farmer.

Arlington Citizen Body Elects Collier as Head

George A. Collier has been elected president of the Arlington Citizens Association.

Other officers elected were R. E. Royall, vice president, and J. B. Lowell, secretary. Delegates to the Arlington County Civic Federation are J. Vernon Smith, Wiley Fuller and R. E. Royall.

Bees Sting Dog to Death, Attack Man When He Rushes to Rescue

Staunton, Va., June 2 (Spl.).—There's a bit of alliteration that goes something like this:

"Beset by busily biting bumble bees," &c.—but Frank S. Driver, Weyers Cave banker and newspaper correspondent, doesn't want to hear anyhting about bees.

They killed his Belgian police dog, and all but put the skids under him.

"Chang" had been left in the Driver yard, tied to an apple tree. The owner, nearby, heard him yelp and found the dog had been attacked by hundreds of bees.

Driver succeeded in liberating the dog—but paid a price himself. The dog was in agony and Driver started for Staunton to a veterinarian's office, 13 miles away. The dog died en route.

Driver was attended by a physician here.

Shad Season Extended In Adjacent Waters

Kilmarnock, Va., June 2 (Spl.).—The season for taking shad from Virginia waters has been extended 15 days and in the Potomac prolonged 10 days.

The Virginia shad season normally runs from October 15 to June 1, but was last year extended for 10 days. It will end June 10 this year in the Potomac and June 15 in all other Old Dominion waters.

Germantown, Md.

Germantown, Md., June 2 (Spl.).—Mr. and Mrs. A. R. Selby entertained at dinner on Tuesday, Mr. and Mrs. Ruben Leatherwood, Mr. and Mrs. Allan Brown, and Miss Ada Iseral, all of Washington.

Mr. and Mrs. Filman Burns, of Towson, spent Wednesday with Mr. and Mrs. Harry Burns.

Mr. and Mrs. Landon Selby, of Paralin, N. J., are spending the week end with his parents, Mr. and Mrs. A. R. Selby.

Mr. and Mrs. Carlton Browning, Mr. and Mrs. William Brandenburg, Mr. and Mrs. Olando Young, Mrs. Edith Shewbridge, and Mr. Julian Bowman attended the Eastern Star dance at Gaithersburg on Tuesday night.

Round Hill, Va.

Round Hill, Va., June 2 (Spl.).—Mrs. L. B. Montgomery, of New York City has been a recent guest of Mrs. Maud Lynch.

Mrs. Heaton Purcell entertained Monday evening in honor of the senior class of the Round Hill High School. Those present were Helen Adams, Anne Beavers, Anne Phillips, Marcia Silcoot, Dorothy Carrico, Mary Hannah Kerrick, Janet Patterson, Emily Chamblain, Abner Chamblain, Ralph Patterson, Robert Works, Mortimer Thompson, Everette Remsburg, Chester Gordan, Cornelius Simpson, Kenneth Carter.

The Rev. Jesse Hobbs, was the dinner guest of Mr. and Mrs. E. L. Donohoe on Sunday.

Hyattsville Firemen Open Carnival Today

The annual carnival of the Hyattsville Volunteer Fire Department will start tomorrow on the Howard property on the Washington-Baltimore boulevard. Many attractions, including a kiddies' ride and Ferris wheel, have been arranged.

Special policemen will be on duty. Earl S. Dorrelle is general chairman in charge, other members of his committee being R. A. Baker, Thomas Latimer, A. Wilcoxen, and James Smith.

Germantown, Md., Pupils Entertain

Musical Program Enjoyed by Large Audience.

The pupils of the Germantown (Md) Elementary School presented an evening of music to a large audience at the school Thursday.

The program was in two parts, part one being music and song and part two an operetta.

Impersonations of some of the familiar old songs was a decided hit, while the appealing "Coon Jiggers" brought hearty applause.

"The Little Runaway Posies," a playlet, comprising all the elementary and most of the intermediate grade children, costumed as early spring flowers, was a most charming interpretation.

"Melilotte," a fairy operetta, was the feature of the evening's entertainment. This was beautifully reproduced by the upper grade children. Those starring in the cast were Ruth Waters, as Melilotte; Margaret Bennett, as Turtle Woman; Henry Musser, as Silver Dollar, and Dorsey Unglesbee, as Silver Dime.

The program was directed by Miss Edwina Mullinix, supervisor.

Let's all pull together for a safer Washington . . . Obey the traffic regulations . . . park right . . . drive right . . . keep right.

Phone DIstrict 5215
PEOPLES DRUG STORES
"ALL OVER TOWN"
—the better to serve you!

Right Reserved to Limit Quantities.

37 Stores Conveniently Located in WASHINGTON, ALEXANDRIA, BETHESDA & SILVER SPRING

KLEENEX Cleansing Tissues 18c, 2 for 35c

Time Square Alarm Clocks
Depend on this reliable little time-keeper to get you places on time. Keeps up-to-the-second time. Very good looking, too.
98c

Renuzit Dry Cleaner
Gallon Tin . . . 59c
Do your dry cleaning at home . . . and save money. Removes all kinds of spots . . . from even the most delicate fabrics. Harmless. Will not leave a ring.

Remington Kleanshave Razor Blades
5 pkgs. of 5 for 39c
(25 blades)
Truly a sensational value! Remington Kleanshave Double-edged Blades are well-known for their smooth, comfortable shaving qualities. Made from finest Swedish Steel—hardened, tempered and edged by improved methods.

Make Every Dollar Count! Buy Your Daily Drug Store needs at Peoples!

14-Inch Play Balls For only 25c

Ice Cream Freezers
Two Quart . . . 98c
Makes about twelve servings. Carry home-made ice cream with you on picnics this summer.

Double Tray Metal Boxes
Peoples Price 98c
Handy for odds and ends, or fishing tackle. One tray is partitioned the other is ruled.

20-Foot Lengths of Garden Hose
PEOPLES PRICE 98c
Attention . . . all who take pride in their lawns. You can keep your grass green, luxurious, healthy all Summer long, only if you water it faithfully. This is a good quality of rubber hose with couplings. Fine for filling washing machines, washing out the cellar, etc.

Hose Nozzles 25c
Brass . . . adjustable from very fine mist to a coarse spray.

Rotary Sprinklers 25c
Waters your lawn for you. Cooling—attractive to look at.

REMEDIES
At Deep Cut Prices!

60c Bromo Seltzer	42c
50c Unguentine	45c
60c Fleets Phospho Soda	45c
60c La Lasine Antiseptic (Antiseptic when diluted with 2 parts of water.)	94c
$1.25 Absorbine Jr.	50c
65c Keys Powder (A refreshing and cleansing hygienic powder.)	27c
35c Noxzema Cream	42c
50c Feenamint	43c
50c Lysol Disinfectant	50c
75c Analgesique Baume Bengue	49c
60c Haleys M. O.	49c
60c Miles Alka Seltzer Tablets	31c
35c Squibb Sodium Bicarbonate	73c
85c Kruschen Salts	49c
60c Peoples Aspirin, 100's (Complies with the requirements of the U. S. P.)	40c
50c Tyrees Powder	$1
$1.50 Pinkhams Vegetable Compound	39c
50c Grahams Milk of Magnesia, pt. (A mild laxative and corrective for acidity.)	

35c COLGATE'S RAPID SHAVE CREAM 33c

Large COLGATE'S RIBBON DENTAL CREAM 33c

Clopay Window Shades 15c
Ready to attach to your roller.

Bottle of 100 Munex-Wurth ASPIRIN For Only 29c

Peoples Quality Health Soap
3 for 12c
Keep fresh and free from body odor these warm days. Good for the complexion, too.

TOILETRIES
At Deep Cut Prices!

$1.10 Angelus Lipstick	77c
60c Wildroot Hair Tonic	44c
72c Ponds Creams	49c
60c Neet Depilatory	44c
60c Mum Deodorant	49c
25c Ja-Pal-Mo Baby Talcum (Pure and soft—of finest talcum and boric acid.)	15c
Sherwood Lilac Vegetal, 6 oz. (Delightfully soothing and refreshing.)	19c
75c Inspiration Rouge (Soft and clinging. Exquisite shades.)	49c
50c Glostora	37c
50c Iodent Tooth Paste	39c
50c Barnards Razor Aid (A cool, refreshing shave. Giant tube.)	39c
75c Moret Face Powder (Luxuriously soft and clinging.)	69c
50c Williams Shaving Cream	38c
40c Vaseline Hair Tonic	37c
60c Dr. Lyons Tooth Powder	42c
50c Pebeco Tooth Paste	39c
50c Bost Tooth Paste	32c
25c Dermatone Soap, 19c, 3 for 50c (A soothing, beautifying soap for tender skins.)	

Ovaltine
$1.00 Size 69c
Thousands of people are getting relief from sleepless nights, loss of appetite, underweight, and loss of vitality, with Ovaltine.

Wildroot Wave Set
35c Size . . 29c
Keep your hair constantly beautiful . . . right at home . . . at practically no cost. With a little practice, you can do an almost professional job. Good for the hair.

14 Quart Convex Aluminum Preserving Kettles
Peoples Price . . 98c
Large enough for all your Summer preserving. The even distribution of heat in aluminum utensils practically eliminates scorching and burning. Every housewife will do well to buy one—or two—at this sensationally low price.

Certo 29c

Enjoy a Delicious MILK DRINK
Chestnut Farms Dairy
Vitamin D Milk Is Used at PEOPLES Soda Fountains
This Vitamin D is so very important, the diet of everyone, young and old. Your child needs it to help build strong bones and sound teeth, and to prevent rickets. You need it to build up resistance to tooth decay. You get Vitamin D milk at all Peoples Fountains . . . at no extra cost.

Double Rich Malted Milk Shake
Almost a meal in itself. Eight ounces of Vitamin D milk, two scoops ice cream, malt and delicious flavoring. Whipped cream and wafers.
20c

MILK SHAKES
8 ounces of Vitamin D milk, ice cream, flavoring. It hits the spot.
10c

Windsor's Little Havana Cigars, 3 for 5c
Box of 50 . . 79c
Made from a special selection of tobaccos. Each cigar individually cellophane wrapped.

50c Ideal Tooth Paste
Large Tube . . . 39c
Cleans the teeth—keeps the gums healthy—neutralizes mouth acids. A fine dentifrice.

WILLIAMS Jersey Cream Toilet Soap
5c, 3 for 14c
50c DOZEN

Portable!
All Electric!
No Ice!
No Plumbing!
No Installation!

THE STRANG
AIR CONDITIONER and ROOM COOLER

Keeps Your Home or Business *Cool and Comfortable* All Summer

Weather is forgotten INSIDE where the Strang establishes the "comfort zone." Simply plug it into any light socket. Quietly, quickly the all-electric Strang removes humidity, cools, washes and recirculates the air. No drafts, no chilliness—just continual cool comfort for greater health and efficiency. Costs little more to operate than an electric fan. Ask for a Strang Demonstration Today.

COLUMBIA SPECIALTY CO.
1636 Conn. Ave. N.W. North 7861
Jos. Richards, Pres.

Motoring Costs Hiked Million Daily by NRA

Increases In Prices In Past Year Account For Added Burden.

The summer touring season will find motorists paying about $1,000,000 a day for National recovery costs, owing to increased prices.

Increases in gasoline prices alone since the recovery program and the oil code wnet into effect will add about $20,000,000 monthly to the bill of vacationists and others who take to the highways.

The Federal Trade Commission recently reported that gasoline prices had increased an average of 1.04 cents per gallon since July 1, 1933. As this year's consumption is estimated at 16,000,000,000 gallons, the increased cost will be $166,400,000 a year or $14,000,000 a month.

As largest consumption comes in the summer, however, it is estimated here that the monthly increase during the motoring season will be at least $20,000,000.

To this must be added other increases owing to the NRA ban on price-cutting in tires, higher costs for repairs and increases in the price of new automobiles.

Gasoline Taxes.

In addition to these increased costs, Federal and State governments are continuing to dig deeply into the motorist's pocket with direct gasoline taxes.

Combined Federal and State taxes average 5.2 cents per gallon. Every State now has a gasoline tax, the highest being 7 cents per gallon in Florida and Tennessee.

Total gasoline taxes this year will amount to about $832,000,000. One bright spot is that the Federal gasoline tax has been reduced from 1½ cents to 1 cent per gallon.

Consumers representatives are keeping close watch on increased costs placed on motorists through code operations. The American Automobile Association took a leading part in the fight against gasoline price fixing.

Oil administration representatives feel the average increase of 1 cent per gallon since last July 1 is justified. The industry at that time was demoralized, but Oil Administrator Harold L. Ickes has served notice he will not tolerate unwarranted increases.

Explaining the automobile association's activities in trying to guard the motorists' interests, President Thomas P. Henry said:

Increased Costs.

"We could not help but be apprehensive that the multiplicity of codes touching on motor transport in some form from petroleum to toll bridges and the hours that a truck driver may work, might increase owner costs.

"In the scramble for advantages, it is not to be wondered that there have been times when we have felt that the motorist might become the forgotten man. This was particularly the case at the beginning when the consumer viewpoint was none too strongly attested. It became necessary for the organization to take a definite stand on a good many things, including our strenuous opposition to the fixing of prices for pertoleum products.

"The reports I get would seem to indicate that the point has now been reached where the consumer viewpoint is securing more consideration."

How to Keep Well

By Dr. W. A. Evans.

Colors and the Human Eye.

G. F. N. writes: The spectrum of light is governed by the colors of the visible rainbow, which is in reality the spectrum transformed into visibility. Beginning at the shortest waves, we have violet, indigo, blue, green, yellow, &c. This visible blue tends to filter the light rays as they enter the human eye. If it were not for it we would be seeing red one minute and violet the next. In reality it acts as a light filter and allows only the light of the visible light range to enter the human eye.

This visible blue is mainly obtained from yellow carrots. However, it is also obtained from spinach, green beans or any of the green summer vegetables. It is also obtained from foods that contain a proportion of carbon, hydrogen and oxygen, although the actual amount varies at times. In fact, it can be looked for in practically all carbohydrates.

This brings us to another method of seeing the actual visible, visual blue in our hydrocarbon flames (illuminating gases). In the recent Settle-Fordney stratosphere flight both officers mentioned that the sky is a visual blue and not purple, violet, red or any other color.

The early theory that this was a purple color probably needs a little explanation. Purple is a color composed of red and blue. As the principal wave of sunlight is violet, which is also red and blue, the visual blue immediately attacks this violet and for the time of a split second the violet is turned into purple. This causes the general belief that it is a visual purple and places some doubt upon the visual blue theory.

This visual blue is related to vitamin A. It may be noticed that severe eye strain causes a sort of pus formation which is generally corrected with either glasses or covering the eyes for a period. This is generally noticed in snow blindness or when the eyes are uncovered on severe bright days or "World's Fair" visiting. In the latter case this was caused by the riot of colors on the buildings and the continuous entering and leaving buildings which contained only artificial light. The difference in artificial light and sunlight, coupled with the wide array of colors, caused an eye strain which made the use of colored glasses practical.

Here again we have something that may call for attention. On account of the wide arrangement of visible color at the fair, and other reasons which I have mentioned, it is best to use sun glasses of the black, blue, blue-green or green variety rather than the popular amber. Glasses of these colors are valuable for this purpose, as they aid the visual blue in breaking up the various light rays and will not cause headaches or eye fatigue, as was commonly noticed during last year.

Scar Operations.

A. S. writes: When a child of 4 I was operated on the throat and there remains an ugly scar. I am now 18, at an age where appearance counts, so I have decided to have it covered with another layer of skin.

Would you advise this to be done? Will the after effects be noticeable?

Reply.

Operations to remove scars are not dangerous, as a rule. They are successful, as a rule.

As to any given case the advisability of operation, including chance of success, safety and the possible improvement in appearance, depends upon conditions present in that case.

(Copyright, 1934, by the Chicago Tribune.)

Harlow Melts Iceland's Igloos, Wail Critics of U. S. Sinnemas

Yugoslavs Remain Away From Bad Land of Dillinger.

By Harry Ferguson.

Dear old Hollywood is in trouble again on account of foreigners complaining that gangster pictures are making Dillingers out of French kids and that Harlow's necking is melting all the igloos in Iceland.

At the Department of Commerce they have a whole section devoted to motion pictures, and you sure can get the low-down on how the boys and girls of Hollywood get along when they start falling into each other's arms on alien screens.

Ruby Keeler and her tap dancing are a smash hit in Rangoon, and whenever one of her operas comes to town the Burmans flock to the ticket office and plank down four annas, which is 20 cents in our language. They can take Norma Shearer or leave her alone.

The people who are maddest at Hollywood are the Chinese and the Yugoslavs. From our consulate in Yugoslavia comes the information that people are afraid to come to America because they gather the idea from our movies that Capone and Dillinger have divided up the U. S. A. between them and that Edward G. Robinson has quite a bit to say about how the country is run.

The Chinese are velly, velly weary of seeing Warner Oland dress up in a pigtail and go Fu-Manchuing across the screen. They claim there aren't any Fu-Manchus in China. The Chinese got so mad that they went out and found themselves a Chinese Garbo—a lassie by the name of Miss Butterfly Wu. She made an epic entitled "Two Sisters" and 130,000 people saw it in Shanghai. Let that be a warning to Hollywood.

Down in Colombia they like Tom Mix and Harlow. If Hollywood could contrive to put Harlow in a cowboy opera, it would run indefinitely in Bogota. They have a funny way of showing pictures down there. If the audience begins hissing after about 15 minutes, they stop the show and start a new picture.

Over in Rumania they like to see people sin in penthouses. Shearer goes over in a big way in Bucharest; Carole Lombard does right well; Ruth Chatterton is fair to middling, and Warren William is quite a gent with the Rumanian gals.

Ireland is very tough for Hollywood, having about the strictest censorship of any country. They go for stuff like the "Three Little Pigs," but out of every ten Sinnemas sent to Dublin the censors turn thumbs down on four.

But Chile—Ah, friends, there is a country for you. They like sex, shooting and throat-cutting. And, unlike the French, the Chileans don't flock to American movies and then rush out to the sidewalk cafes for a drink and a couple of hours of denouncing. The Chileans just drink.

Park Sandboxes Pass Tests For Germs, Are Ruled Safe

The Public Health Service gave official approval yesterday to sandboxes for children in Capital parks, following an investigation to determine whether they are safe from a sanitary standpoint.

Samples of sand were taken from the boxes at Dupont Circle and Franklin Park, which bear a heavy children's traffic, and from the sand in storage at the park yard. Dupont Circle sand passed the bacteriological test with a better grade than Franklin Park, but the latter was not held unsafe.

In his report, Dr. John McMullen, acting surgeon general, said the only real danger for children mingling in sand piles is the possibility of transmitting infectious diseases, like measles, by direct contact. He recommended, however, that sand be renewed at intervals, pointing out it could be washed and used again.

Dr. McMullen also reminded Arno B. Cammerer, director of the National Park Service, who instituted the test, that the sandboxes in Dupont Circle and Franklin Park are shaded and deprived of the sun's sterilizing action.

Library Closes Sunday.

Beginning today, the central building of the Public Library will be closed on Sundays until the middle of September, Dr. George F. Bowerman, librarian, announced yesterday.

Lansburgh's

NO CONNECTION WITH ANY OTHER WASHINGTON STORE 7TH, 8TH and E

FOR Dresses!

A grand collection

A. Country Club terraces will see many of these gingham plaid evening dresses with a swagger white pique coat, for misses who crave newness, $13.95.

B. We take care of the little woman with a pure dye silk print jacket ensemble, with mousseline de soie collar and flowers, $16.95.

C. Score 100 for the tucked sleeves, the revers and shaggy carnation corsage on this woman's blush pink silk jacket frock. Isn't it pretty? Only $12.95.

D. Bradley knitted chenille sports dress, artfully contrived from its cat-tail ties to its hand-racked hem. White, coral and corn-gold—$19.75.

E. Cord lace is very important in the Summer picture, and there's none lovelier than this misses' maise lace with jade color trim, $10.95.

F. Original Irma Kirby evening frock for Summer, done in dead black linen with a white mousseline de soie jacket, $29.75.

Dress Shops Second Floor

WE HAVE YOUR DRESS

Ready now in the grandest selection we've ever shown

"Lansburgh's for dresses" is more than a slogan . . . it's a reputation of which we're very proud. From time to time we make an announcement such as this, simply to drive home the fact that we're prepared at all times to fill the dress needs of every woman and every miss in Washington.

The authentic fashions are at Lansburgh's, when they're new, the colors are carefully checked daily . . . the sizes are complete . . . and the prices are varied enough for every purse. From early morning till late at night, we can dress you correctly in smart cottons, in washable silks, in cool chiffons and triple sheers . . . and all of the dresses are crisply, freshly new.

The Sports Shop is brimming over with gay, sporty cottons for playtime and stunning knits for spectator wear. Whatever you want, you are certain to find it at Lansburgh's!

Irma Kirby's dresses

Only at LANSBURGH'S

Irma Kirby dresses are indeed exclusive creations with an individuality that can't be copied! She has gone COTTON for Summer, making all her daytime and evening dresses of pique, linen, peasant linen, seersucker and gingham. Priced $19.75 to $29.75.

Board Meeting In Arlington Held Illegal

However, Officials Approve Pay Roll; Ouster Test Is Awaited.

ARLINGTON COUNTY BUREAU OF THE POST.
Tel. Clar. 509. Clarendon, Va.

New tangles developed rapidly yesterday to plague the majority members of the Arlington County board, which, last Tuesday, ousted the two minority members, B. M. Smith and Col. C. B. Garnett, and immediately elected their successors on the ground that the board alone had authority to fill vacancies.

Mr. Smith and Col. Garnett had been appointed to the vacancies by Circuit Judge McCarthy.

Meantime, Chairman Lyman Kelley issued a statement in which he said he welcomed the suit to be filed by the ousted members to test the legality of the board's action.

The first new development came when a special meeting of the board yesterday was declared illegal by Commonwealth's Attorney Lawrence W. Douglas, who asserted the meeting was not properly called and that a legal quorum was not present.

Approves Pay Roll.

Despite this ruling, the board approved the Federal emergency relief pay roll of $706.10, presented by Mrs. Mae E. Jacobs, local administrator. Col. Charles T. Jesse, county treasurer, had refused to disburse any funds until such action was taken by the majority board members, Chairman Kelley, Fellows and Magruder. Mr. Fellows was not at the meeting.

Without waiting for the written legal opinion, which Attorney Douglas said he would submit, the board adjourned. After the meeting, Mrs. Jacobs said she was authorized by the local welfare board to take care of employes whose pay thus is held up.

In his opinion, Attorney Douglas said:

"As I have stated, it is my opinion that Board Members B. M. Smith and Col. C. B. Garnett, appointed a year ago and six months ago, respectively, by the Circuit Court, are now legally constituted members of the board. Regardless of the ultimate determination of the question which has been raised as to the right of the Circuit Court to fill vacancies on the board, those vacancies have been filled by a court of competent jurisdiction. The only legal and orderly way in which the action of the court can be brought into question lies in presenting the issue to the court of last resort of this State. Until the action of the Circuit Court has been set aside by this superior tribunal, it remains in full force and effect, and is therefore clear to me that any action now taken by this board must recognize the fact that Smith and Garnett are legal members."

Attorney General Quoted.

Another development in the tangled situation came when Col. Garnett made public a letter he received from Abram Staples, attorney general of Virginia, on whose opinion the board based its action in ousting the two members. In part it said:

"The opinion was rendered in response to a letter from the chairman of the board, a copy of which is inclosed.

"You will observe from the inclosed letter that it would naturally create the impression that there was either a vacancy existing or one impending, and that this office was asked for an opinion to guide the board in filling the vacancy. There was no intimation that there was any intention to contest an authority which already had been exercised in filling the vacancy. If such had been the case, no opinion would have been rendered from this office, because it now appears that the court already had rendered its own decision as to the powers of the board to fill the vacancy. This office does not assume to render an opinion which could be construed as having the effect of undertaking to overrule the decision of the court."

Kelley Welcomes Suit.

The third development of the day was a statement by Chairman Kelley in which he said in part:

"I welcome the chance presented by the mandamus petition of Smith and Garnett for a prompt and final legal adjudication on the recent action of the board in filling the vacancies in its membership. The suit is being filed in the Supreme Court of Appeals of Virginia, the highest court which can pass on the matter. We shall join in requesting that the issue raised be set for immediate hearing and we hope and believe there will now be a final decision of the court within 30 days. I have every confidence that the action of the board will be upheld by the court.

"Fortunately for the people of the county, the sewer development program now seems, for the first time in many months, assured of execution without delay. The efforts on the part of certain persons to seize upon the recent action of the elected members of the board as constituting a threat to the work is only a continuation of their efforts which already have served to delay the sewer work for a period of several months, and which for a time endangered the entire project.

"The Commonwealth's attorney seemingly has sought to delay the sewer project by refusing his approval of acts of the board taken in accordance with recommendations of the expert and impartial engineers employed in connection with the work, despite the fact that the work of these engineers and the contracts awarded by vote of the three elected members have met with hearty approval of the officials of the PWA.

Cites Legal Opinion.

"The recent action taken by the elected members of the board in filling the vacancies caused by the resignations of John C. Call and Fred A. Gosnell was declared to be their duty by the attorneyl general, whose ruling clearly supersedes that of the Commonwealth's attorney. The action also was taken with the full approval and concurrence of the legal division of the PWA and Thomson, Wood and Hoffman, the New York attorneys, whose opinion sustaining the validity of the sewer bond issue was relied upon by the PWA in its final approval of the loan of $2,500,000.

"The people need have no fear that the sewer project is endangered, as the work will go on without delay. Edmund D. Campbell and J. L. May, the newly appointed members, have given their pledge of their support.

"The real issue involved, which certain people seem to seek to becloud, is the return of the government of Arlington County to its representatives who have been elected by vote of its people, instead of having it in the hands of persons appointed by an official who is in no sense responsible to the people. The Legislature of Virginia saw this issue clearly when it provided for the filling of vacancies in city councils by vote of the remaining elected members, and in applying to Arlington County, which is in every sense a city, the same standards of popular government. I am confident that the action of the elected members of the board in this instance has met with approval of the great majority of the people of the county, and I am equally confident that it was the legal duty of the board to take the action it has taken.

"If certain persons in the county now seek to becloud these fundamental issues, or threaten to take steps which they claim will still further delay our sewer project, I am confident that the people will not be deceived by such tactics and will place the responsibility squarely where it belongs, keeping in mind events of the past."

Activities for Week.

Scheduled activities in Arlington County for the week follow:

Tomorrow—12:30 p. m., The Arlington Woman's Club will meet at Arlington Hall. A club breakfast will be served, after which officers will be installed.

2 p. m.—Arlington County Bar Association meets in the county courtroom. All members are requested to be present.

8 p. m.—Mass meeting sponsored by the Jefferson Civic League in Community Hall at Virginia Highland. Meeting has been called to protest the proposed plan to erect the plant for manufacture of concrete pipe in that vicinity.

8 p. m.—Monthly meeting of the Woman's Democratic Club of Arlington County will be held in the headquarters in the Rucker Building at Clarendon.

8 p. m.—Public Utilities Commission meets in the offices of County Manager Roy S. Braden at the courthouse.

Tuesday, 8 p. m.—Arlington County Civic Federation meets at the Lyon Park Community Hall.

8 p. m.—Arlington Lodge, No. 193, I. O. O. F., meets in the Odd Fellows Hall at Clarendon.

8 p. m.—Girl Scout Troop, No. 52, of Lyon Village meets in the James Monroe School Auditorium at Aurora Heights.

Wednesday, 12:15 p. m.—The Arlington County Monarch Club luncheon meeting at Powhatan Springs Lodge, Wilson boulevard, near Falls Church.

12:30 p. m.—Kiwanis Club luncheon meeting at Windsor Arms, Glebe road.

8 p. m.—The Arlington Volunteer Fire Department meets in the firemen's hall.

8 p. m.—The Arlington County Democratic executive committee meets in the headquarters in the Rucker Building at Clarendon.

8 p. m.—There will be a meeting of the zoning appeal board in the offices of County Manager Roy S. Braden.

Thursday, 12:30 p. m.—The Arlington Rotary Club luncheon meeting at the Washington Golf and Country Club.

7:30 p. m.—The annual senior banquet and prom at the Washington-Lee High School will be held at the school.

8 p. m.—Edward Douglas White Council, Knights of Columbus, will elect officers in the clubrooms at 14 Garrison road at Clarendon.

8 p. m.—Master Plumbers Association of Arlington County meets in the Moose Hall, Wilson boulevard and Courthouse road, Clarendon.

8 p. m.—The Arlington County Men's Democratic Club meets in the headquarters at Clarendon.

Friday, 8 p. m.—The tenth annual graduation exercises of St. Charles Catholic School at Clarendon will be held at the church.

8 p. m.—Boys Scout Troop, No. 103, of Lyon Village, will be held in the James Monroe School Auditorium at Aurora Heights.

8 p. m.—The Boys Columbus Club meets in the Knights of Columbus Hall at 14 Garrison road.

Saturday, 3 p. m.—The Junior Community Center of Lyon Park meets in the Community Hall.

8 p. m.—The Arlington Volunteer Fire Department will sponsor a benefit bingo party at the firehouse. Proceeds go to the building fund.

Louisa County Man Gets 4 Years

Hanover Courthouse, Va., June 2 (Spl.).—Four years in the penitentiary for forging the name of G. B. Lloyd on two checks was the sentence meted to R. H. Dawson, of Louisia County, by the Hanover Circuit Court today.

Dawson was arrested after he had passed worthless checks at an Ashland drug store. He declared he was "driven to it by destitute circumstances."

Dr. D. A. Hootman, of Doswell, fined by a magistrate's court on charges of carelessness in connection with a forest fire on his and adjoining property, was acquitted in Circuit Court.

Conservation of Food Planned in Jefferson

Charles Town, W. Va., June 2 (Spl.).—Mrs. Elsie G. Jones, administrator of the Jefferson County relief agency, has been instructed by Mrs. Grace Wylie, director of woman's work of the State program, to make immediate preparations for a county-wide food conservation program.

The program will include preservation of garden products and other foods and will provide work as well as instruction for women on relief rolls. Miss Gertrude Humphreys, State demonstration agent, Extension Department of West Virginia University, will serve as State supervisor, directing the program through the county agents and the county canning supervisor.

Rider Is Hurt In White Front Horse Exhibit

Frank Emge in Spill at Bar Jump; Hundreds See Club's Events.

The annual spring showing of the White Front Riding and Hunt Club at Falls Church, Va., yesterday, was marred by a bad spill. Frank Emge, assistant secretary of the club, riding Lady Bee, was knocked unconscious when his horse failed to negotiate a bar jump in the touch and out class. He was treated by Dr. Charles F. Kinchelos and removed to the clubhouse.

The crowd of several hundred witnessed the closely contested events, which attracted a large number of entries from Washington, Fort Myer, Maryland and Virginia. The judges were B. O. Furr, of Middleburg, Va., and Hugh L. Comer, of Washington.

The winners of the events were:

Small pony, harness, suitable for child—First, Dot, owned by T. B. Cornwell; second, Tusker, owned by R. M. Powell; third, Traveler, owned by Arthur Powell.

Two-horse team, shown to wagon—First, owned by A. F. Shumate; second, owned by J. W. Kerns; third, owned by R. E. Castlear.

Large pony, saddle class—First, Melody, Margaret Hill; second, Nellie, owned by the club; third, Sox, owned by the club; fourth, Keelup, H. M. Powell.

Small saddle pony—First, Lady Della, Jack Murray; second, Traveler, Arthur Powell; third, Dot, T. B. Cornwell; fourth, Tucker, H. M. Powell.

Small pony jumpers—First, Traveler, A. Powell; second, Dot, T. B. Cornwell; third, Tucker, H. M. Powell; fourth, Lady Della, Jack Murray.

Large pony jumpers—First, Melody, Margaret Hill; second, Sox, owned by the club; third, Keelup, H. M. Powell; fourth, Evening Star, C. R. Logan.

Park type saddle horses—First, Harriet Lee, J. C. Evans; second, Sunny, R. H. Quinter; third, Carl K. W. C. Eacho; fourth, Evening Star, C. R. Logan.

Three-year-old lead in class—First, Drill, W. C. Eacho; second, Moffett Bee, Miss Betty Cousens; third, Waushon, Mrs. W. C. Hanson; fourth, Plaster, Mrs. J. M. Ladd.

Thoroughbred saddle horses—First, The Hour, Laramour Oyster; second, Carl K. W. C. Eacho; third, Sunny, R. H. Quinter; fourth, Moffett Bee, Miss Betty Cousens.

Three-year-old hunters—First, Moffett Bee, Miss Betty Cousens; second, Plaster, Mrs. J. N. Ladd; third, Little River, J. W. Kearns; fourth, Drill, W. C. Eacho.

Hunter hack—First, Questionnaire, Mrs. W. G. Hill; second, Sunny, R. H. Quinter; third, The Hour, Laramour Oyster; four, Moffett Bee, Miss Betty Cousens.

Ladies' hunters—First, The Hour, Laramour Oyster; second, Questionnaire, Mrs. W. G. Hill; third, Rocksie, J. J. Cotter; fourth, Impulse, J. J. Cotter.

Touch and out—First, Bean Beetle, Miss Betty Cousens; second, Somerset, Fort Myer; third, Lumber Jack, W. A. Carrico; fourth, Lady, Charles Carrico.

Open hunters—First, The Hour, Laramour Oyster; second, Rocksie, J. J. Cotter; third, Shamrock, A. Ryan.

Nonthoroughbred hunters—First, Sonny Boy, Mrs. Rainey; second, Moffett Bee, Miss Betty Cousens; third, Rocksie, J. J. Cotter; fourth, Yellow Girl, L. Counselman.

Pair hunters—First, pair ridden by J. J. Cotter and daughter, Miss Margaret Cotter; second, pair ridden by Mrs. W. G. Hill and daughter, Miss Margaret Hill; third, pair ridden by Lee Counselman; fourth, pair ridden by L. F. Oyster and Miss Betty Cousens.

Corinthian—First, The Hour, L. F. Oyster; second, Sonny Boy, Mrs. Rainey; third, Blunderbust; fourth, Impulse, Miss Margaret Cotter.

Lead in class for hunters—The Hour, L. F. Oyster; second, Drill, W. C. Eacho; third, Carl K. W. C. Eacho; fourth, Plaster, Mrs. J. M. Ladd.

Brentwood Adopts New Budget Plan

Monthly Report Aimed to Keep Within Outlay.

The Mayor and Council of Brentwood have adopted a monthly budget system whereby the treasurer will report at the end of each month any difference in expenditures for the month, over or under the monthly budget figures. This system was resorted to in an effort to adhere more strictly to the budget for the fiscal year beginning July 1.

Clerk E. W. Baker announced receipt of a letter from the State Department at Washington advising him that the Executive order of 1923 permitting Federal employes residing in Brentwood to hold municipal office has not been superseded and that it is still in effect.

William C. Keefer, a local business man, has announced his candidacy for the third ward seat in the Town Council. John McClary, it is understood, will seek reelection. Tomorrow all residents qualified to register may do so at the council chambers, Rhode Island avenue and Bunker Hill road, between 1 and 8 p. m.

Virginia Murderer Gets 20 Years in Pen

Norfolk, Va., June 2 (Spl.).—Norfleet Bell, alias Norfleet Artis, found guilty of murder today, was sentenced to 20 years in the penitentiary. Norfleet was accused of killing Henry Harris in October, 1933. He pleaded self-defense, but the State contended the crime was premeditated.

Engle Funeral Held.

Shepherdstown, W. Va., June 2 (Spl.).—George Frank Engle, 75, who died in Baltimore Wednesday, was buried here today.

Correct vision develops self-respect and

dignity

To allow inadequate vision to hamper you is a pity indeed. Consult us—if you don't need glasses, we'll tell you so.

Kahn Optical Co.
617 7th St. N.W.
Bet. F and G

Firemen Honor Judge J. J. Fainter

Volunteers' First Head Notes Birthday.

In honor of his 68th birthday, Judge John J. (Uncle John) Fainter, first president of the Prince Georges County Volunteer Firemen's Association, was given a surprise party by members of the Hyattsville department and its ladies' auxiliary.

Judge Fainter led the organization of the association and is a former president of the Maryland State Firemen's Association. He has served 37 years as a volunteer fireman and has been chief of the county association two years. In addition to serving as president of the State group, Judge Fainter was chairman of the executive committee.

Judge Fainter served 10 years as chief of the Hyattsville department and now is treasurer, a post he has held for 21 years. H eserved 14 years as a member of the Hyattsville Town Council.

Norfolk Coast Guard Commandant Is Shifted

Norfolk, Va., June 2 (Spl.).—Capt. W. J. Wheeler, for almost two years commandant of the Norfolk Coast Guard Division, today relinquished the command and left for Baltimore. He has been ordered to Mobile to take command of the Gulf Division, and will assume his duties about June 15.

Commander R. C. Wrightman, of Washington, has been ordered here as successor to Capt. Wheeler, but will not arrive until July 1. Commander W. A. Benham is acting commandant of the division.

Funeral Is Held.

Lewisburg, W. Va., June 2 (Spl.).—Funeral services were held today in the family cemetery at Pence Springs, near here, for Mrs. A. P. Pence, who died at her home here Wednesday. Mrs. Pence, 92 years old, was one of the oldest residents of this section. Surviving are three sons and two daughters.

Senator's Seat Fight Topmost In Florida Vote

Trammell, After Fourth Term, Is Opposed by Four Candidates.

Jacksonville, Fla., June 2 (AP).—The contest in which Park Trammell, chairman of the Naval Affairs Committee, seeks a fourth term as United States Senator and is opposed by four candidates, one a woman, heads the ballot for Florida's Democratic primary next Tuesday.

But in the campaign which has few exciting issues, attention of the electorate is just as sharply focused on three Congressional contests and an array of legislative and local races. A record registration for an off-year primary has been reported.

Trammell and five Congressmen—two unopposed—have based their plea for return to Washington on what they have done for Florida in Congressional halls and on their support of President Roosevelt. The State's reaction to Administration policies, however, is not an issue, as every Senatorial and Congressional candidate has expressed accord with the New Deal.

There is no gubernatorial contest this year.

One of the Congressional races—in the Fourth District, which sent Ruth Bryan Owen to Congress in 1928—finds another woman of National prominence, the widow of Richard Croker, of Tammany Hall, opposing the incumbent, J. Mark Wilcox, and Maj. Paul Crank, of Orlando.

Opposing Trammell are Charles A. Mitchell, of Vero Beach; Claude Pepper, of Tallahassee; James F. Sikes, of St. Petersburg, and Mrs. Hortense K. Wells, of Tampa.

In the Second District a three-sided contest finds R. A. Green, of Starke, seeking renomination over James R. Kelly, of Madison, and Wallace Sturgis, of Ocala.

Randolph Calhoun, of Sarasota, and W. T. Hall, of Leesburg, are attempting to oust J. Hardin Peterson, of Lakeland, from the First District post.

Congressmen Millard F. Caldwell, of the Third District, and W. J. Sears, State-at-large, are unopposed.

Voucher Tells How Documents Were Saved in Yorktown Siege

Revolutionary War Data Recount Removal and Asks Pay.

Yorktown, Va., June 2 (AP).—R. Floyd Flickinger, superintendent of the Colonial National Monument, today announced the discovery of a document which explains the preservation of the York County colonial records despite the widespread destruction of property during the 1781 siege of Yorktown.

The paper, found in the clerk's office by Charles S. Marshall, historical assistant, is a voucher itemizing the expenses incurred during February, 1783, by Maj. J. Nelson in moving the records of the York court from Dinwiddie County, where, apparently, they had been stored for safekeeping during the Southern campaign, to Williamsburg on the way to their place of deposit in York County.

Mine of Information

Long recognized as a mine of information for students of Colonial history, the York records are now being used in the Williamsburg restoration work sponsored by John D. Rockefeller, jr., and in the historical program of the Colonial National Monument at Yorktown.

The manuscript just brought to light reads:

York County to J. Nelson Dr.
To 13½ days Wasson hire for removing the records of the court from Dinwiddie County to Wmsburg at 2 dollars pr day 8/ 2/0 to 13½ bushels of corn furnished at 3/ pr bushel 2 0/6 to crossing two ferries with Wasson one dollar each 0/ 12/ 0: Total, 10/14/6. Pay 83
It is endorsed:
Maj: Nelsons Acct
V
The County

Special Assessment.

This Maj. J. Nelson was probably Maj. John Nelson, son of Thomas Nelson, who for many years was Secretary of State for the Virginia Colony, Superintendent Flickinger said.

That a special assessment was required to pay this bill and others against the county is suggested by the legend of the bundle of papers in which the manuscript is found: Vouchers to the levy laid December 31, 1784.

During the war Between the States the York records were preserved through the energy of Bolivar Shield, clerk of York County, who, on McClellan's approach toward Yorktown during the peninsula campaign, put the manuscripts on a sloop and took them away from the place of danger.

Deeds Tell of Houses.

Mr. Flickinger said the court books are of unique value in that the deeds, wills and inventories often contain valuable information which, when correlated, make possible accurate reproductions of colonial dwellings.

An index to the wills and inventories for the period from 1633 to 1833 is nearing completion, making the material in the records available for research work.

Incumbent Indorsed For Postoffice Job

Oakland, Md., June 2 (Spl.).—Miss Frances C. Hamill, acting postmistress of the Oakland office, has been recommended for the position for remainder of the term.

There were eight applicants. The three who qualified were Bert Welch, Daniel P. Smouse and Miss Hamill.

Falmouth Class Begins Finals

22 to Receive Diplomas at Commencement Friday.

Falmouth, Va., June 2 (Spl.).—Falmouth High School's senior class began its commencement exercises tonight with a baccalaureate sermon preached by the Rev. Richard V. Lancaster, pastor of the Fredericksburg Presbyterian Church.

Class night will be next Thursday and graduation exercises Friday.

Officers of the class of 22 are: Helen Louise Cline, president; Edward Earl Houghton, vice president; Mary Virginia Harrell, treasurer, and Bertha Mae Sullivan, secretary.

Mildred Sullivan is valedictorian and Adele Huffman salutatorian. The last will and testament will be read Thursday by Bertha Mae Sullivan, while Mary Virginia Graninger will give the class prophecy. Mary Harrell will be giftorian; Aubrey Snelling, poet, and Clifton Sullivan, historian.

Those to receive diplomas are:

Helen Louise Cline	Edison Brown
Mary V. Harrell	Thomas H. Edwards
Mary V. Graninger	William H. Hickle
Bertha Mae Sullivan	Edward E. Houghton
Frances R. Hickle	Woodrow F. Monroe
Nellie Ray Morris	Henry P. Monroe
Mildred V. Sullivan	William H. Monroe
Florence W. Kain	Hampton H. Simpson
Mildred Embrey Jett	Vincent W. Stone
Adele Marie Huffman	Clinton W. Sullivan
Richard H. Beckham	Aubrey N. Snellings

Mount Rainier Church Will Dedicate Organ

The new pipe organ at the Mount Rainier Christian Church will be dedicated today at 7:45 p. m. Henry Brewood will make the presentation address and J. R. Venning will make the acceptance speech.

Joseph Harrison, organist of the Ninth Street Christian Church, of Washington, will give a recital following the ceremonies.

THE FORD DRAMA OF PROGRESS

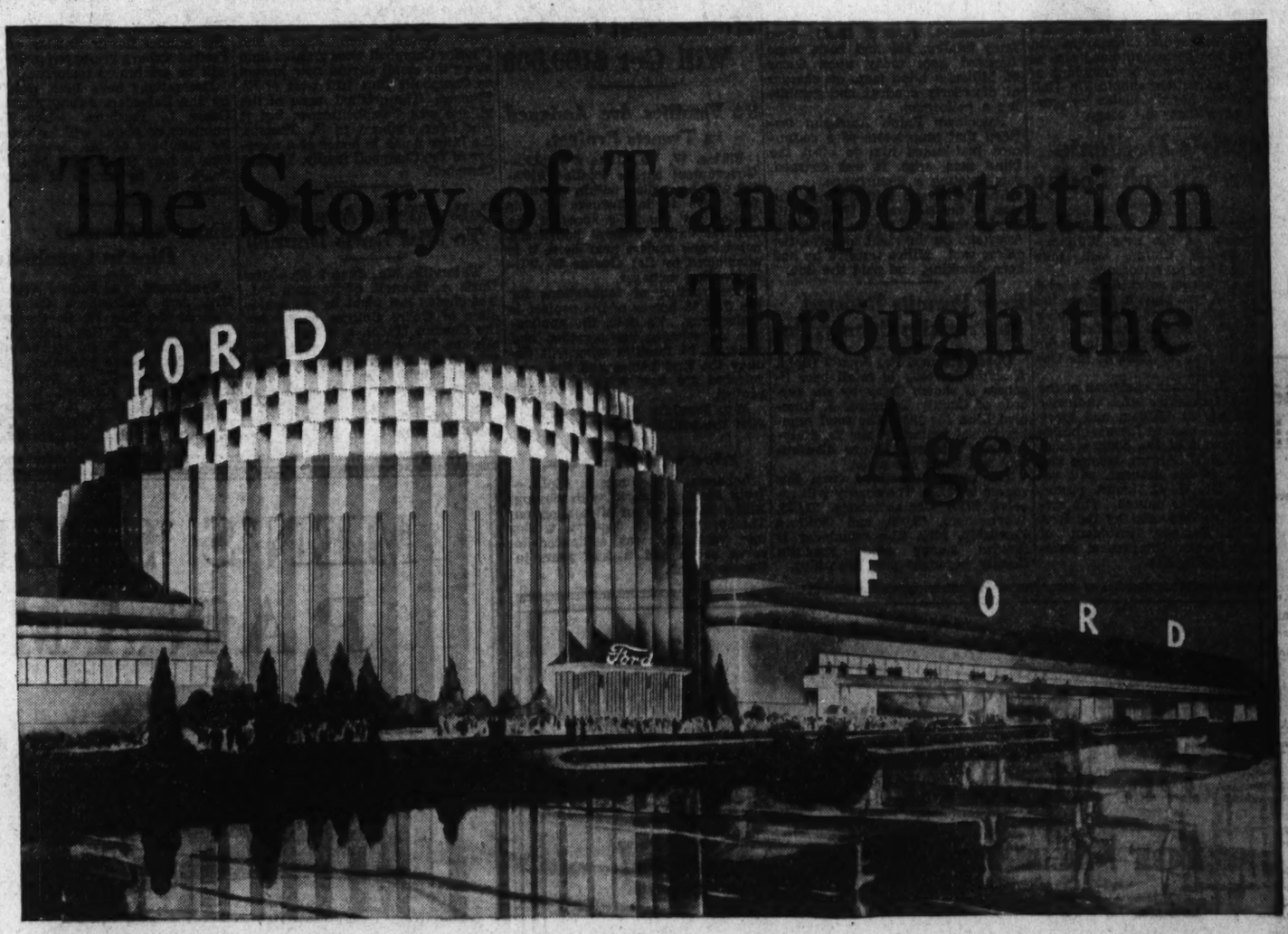

The Ford Motor Company invites you to visit its exposition at A Century of Progress, Chicago, where the absorbing story of Ford men, methods and ideals has been unfolded beneath a single roof.

THE Ford Exposition is dominated by a tower ten stories high, in the center of which is an open court. Through the top of the rotunda, the sun's rays pour down upon a twenty-foot rotating globe — its surface bearing in relief the myriad units of the Ford industries.

Grouped about the Ford globe is a pageant of transportation, from the earliest Egyptian chariot, crude ox-carts and covered wagons to automobiles of varied age, type and design. A "Roads of the World" exhibit faithfully reproduces the roads upon which these vehicles traveled, from the earliest dawn of history.

Around the walls of the tower, behind the display of vehicles, appears a photographic mural covering 12,000 square feet.

In the south wing Henry Ford personally has prepared a display which centers about the humble shop in Detroit where he worked and experimented forty-odd years ago and where the first Ford car was built. The car itself — the first of millions — is a part of the exhibit.

Surrounding the Ford workshop is a series of displays which sharply etch the advance from the cruder machinery of other days to the almost wholly automatic machine shop of today. It is the story of "a hundred years of mechanical progress."

In this story of advancement are imprints of Henry Ford's own career. Many devices in the display came into being through Mr. Ford's efforts, or through exigencies created by his insistent drive toward improvement and increased efficiency in every mechanical operation.

Beside the Ford Exposition Building stands the gray, weather-beaten barn in which Henry Ford worked and played as a Michigan farmer boy. Its presence is peculiarly significant, because it has been equipped with machinery to illustrate how the farmer may process raw materials for industrial uses and bring about a mutually profitable relationship between industry and the farmer.

Suppliers Join Ford in Educational Exhibit

Twenty-one of the suppliers who manufacture Ford V-8 parts have joined with the Ford Motor Company in the industrial exhibits to make them complete and informative. Each exhibit begins and ends upon the same two keys — the first that every part of the Ford car comes from the earth. The second is that each part, from the smallest bolt to the heaviest steel part, must pass individual tests to make sure it is up to the Ford standard of quality.

The Grand Concourse of the Ford Building. Shown here is a priceless collection of vehicles of transportation of all time, from the ancient Egyptian chariot to the automobile of today.

From Mine to Finished Automobile Parts

The sources of iron, steel, copper, aluminum, zinc, lead and other metals are graphically portrayed. Exhibits depicting the processes that are used in manufacturing parts from these metals are actually at work producing the finished parts.

A program of symphony orchestra music has been planned for the Ford Exposition to last throughout the summer months. Opening the musical program will be the Women's Symphony Orchestra of Chicago, directed by Miss Ebba Sundstrom. The Women's Symphony will close a one-week program June 13th. An afternoon and evening concert will be given daily.

On June 16th the Detroit Symphony Orchestra will begin a series of daily concerts to continue for twelve weeks. Under the baton of Victor Kolar the Detroit Symphony will give a two-hour concert each afternoon and evening of the week.

The Ford Exposition Building is illuminated at night by hidden batteries of lights. These lights, playing upon the central tower exterior, produce an effect of great beauty. Straight up from the tower is a mighty beam of light furnished by searchlights with a combined strength of 600,000,000 candle-power. It is visible for many miles, and for hundreds of miles to airplanes.

PLAN TO SPEND AT LEAST ONE DAY AT THE FORD EXPOSITION

SEE YOUR LOCAL FORD DEALER FOR USEFUL INFORMATION BEFORE LEAVING

Hall, Pollard Are Mentioned As W.-M. Head

Gaines, Bane and Bryan Also Discussed for Post.

Richmond, June 2 (AP).—Five men were mentioned prominently here today as possible successors to the late Dr. J. A. C. Chandler as president of the College of William and Mary at Williamsburg.

They were Dr. Sidney B. Hall, Dr. John Garland Pollard, Dr. Francis P. Gaines, Frank Bane and John Stewart Bryan.

The William and Mary board of visitors is scheduled to meet in Williamsburg next Saturday. Dr. J. H. Dillard, rector, and other members were here this afternoon for the burial of Dr. Chandler, who died in Norfolk Thursday.

Dr. Hall, now State superintendent of public instruction, and Dr. Pollard have been mentioned previously in connection with the college presidency, but the other three were added to the list today.

Dr. Gaines now is president of Washington and Lee University at Lexington.

Mr. Bane formerly was Virginia's Commissioner of Public Welfare. He now is a member of the faculty of the University of Chicago and director of the American Welfare Association. His active service as head of the Virginia Welfare Department terminated when he was loaned by Gov. Pollard to the first Federal relief organization during the Hoover Administration. There he served as assistant to Col. Arthur Woods, who is the director of the philanthropic activities of John D. Rockefeller, jr.

Mr. Bryan is a Richmond publisher and has served on the William and Mary board of visitors for a number of years. He is vice rector.

Dr. Pollard, who now is chairman of the new Federal Veterans' Appeal Board and a former Governor of Virginia, is on leave of absence from the William and Mary faculty. Before he became Governor he was dean of the Marshall-Wythe School of Government and Citizenship. Dr. Pollard has been mentioned also as a possibility for superintendent of public instruction, should Dr. Hall become the board's choice for president of William and Mary.

Baptists Dedicate New Church Today

Williamsburg, Va., June 2 (AP).—Dedication of the new Williamsburg Baptist Church will take place at 11 a. m. tomorrow.

The structure, erected at a cost of $100,000, was built to replace the church—standing since 1856—which was taken over and demolished by the restoration interests in order to make room for some of the Colonial projects.

Dr. D. J. Blocker, chairman of the building committee and professor of sociology at William and Mary College, will present the new building on behalf of the congregation. Dr. George W. Brown, trustee and chairman of the deacons, will accept it. Dr. W. C. James, pastor, will dedicate the church. The sermon will be delivered by the Rev. John R. Sampey, president of Southern Baptist Theological Seminary, Louisville, Ky.

Year Book at Mercersburg Dedicated to Mrs. Coolidge

Mercersburg, Pa., June 2 (Spl.).—At a luncheon gathering yesterday in Keil Hall at Mercersburg Academy, a copy of the academy yearbook, the Karux, was presented to Mrs. Calvin Coolidge to whom it has been dedicated.

Mrs. Coolidge, a member of the board of regents, was unable to be present, being fog-bound in North Carolina, but the book was given to Dr. Joel T. Boone, vice president of the board, who will present it to Mrs. Coolidge.

The dedication reads:

"The boys of the Mercersburg Academy most respectfully dedicate this annual book of the school to Grace Coolidge, a Mercersburg mother and regent, a graduate of the University of Vermont, recipient of the highest honorary degrees in American life, trusted counselor of many noble enterprises, in simple private life or exalted public station always the same genuine, gentle, gracious spirit.

"She openeth her mouth with wisdom and in her tongue is the law of kindness."

At the luncheon meeting also was made the award of the class of 1932 alumni plaque, which is given to that alumnus of the academy chosen by a committee for character, service and achievement since his departure from the campus. The plaque was awarded this year to Junius Parker Fishburn, of the class of 1914 of Roanoke, Va. Last year it was awarded to Dr. Boone and in 1932 to Dr. George Leslie Omwake, of the class of 1895, president of Ursinus College.

Dunham Loses Ballot Battle

Board Refuses to Place Republican Candidate on Ticket.

Martinsburg, W. Va., June 2 (Spl.) Ballot commissioners, with the Republican member dissenting, decided they were without authority to place the name of Amos Dunham, Republican, upon the ballot for the primary in August as candidate for the Berkeley County court.

Dunham sought to file for the place to which J. C. McKown was appointed by Gov. H. G. Kump when the election contest between McKown and William M. Johnson, Republican, turned on a tie after court appeals, and Berkeley County court, divided politically, was unable to agree upon a man. The Governor named McKown "for the term to which he expired" (a full term of six years).

The Dunham action was avowedly launched upon the contention that the Governor had authority to appoint only until the next general election, which occurs this fall.

Blind Man Gets Cafe Row Fine

Baltimore, June 2 (Spl.).—Two fines totaling $15 and costs were imposed here today upon Oscar H. Miller, a blind man, on charges of disorderly conduct and assaulting a policeman.

Patrolman Ralph Amrheim testified that proprietors of a restaurant had asked him to eject the blind man, who, it was charged, was creating a disturbance.

The policeman said he took the man to the sidewalk. While waiting for the patrol wagon, Miller bit Amrheim on the right forearm, the officer said. Miller testified he had been drinking, and paid the fine.

Beer Permits Boosted In Franklin County, Pa.

Chambersburg, Pa., June 2 (Spl.).—A slight increase in retail beer licenses is shown today by the records of County Treasurer J. Humbird Linn for 1934. The total number issued yesterday was 75. Sixty-two are retailers, 11 are distributors and three are clubs.

The revenue received from this source is $8,885. The county will receive $770; Chambersburg, $2,025; Waynesboro, $2,050, and Guilford Township, $400. The remainder is divided among other Franklin County boroughs and townships.

23 at Smithsburg To Be Graduated

Smithsburg, Md., June 2 (Spl.).—Twenty-three will be graduated from the Smithsburg High School at the twentieth commencement exercises next Thursday.

The baccalaureate service will be held tomorrow night, with the Rev. C. M. Huddle delivering the address.

Those who will be graduated are Helen Hartle, Geraldine Smith, Marie Trumpower, Genevieve Phetteplace, Anna McIntyre, Marguerite Huff, Dora Leather, Marion Mann, Louise Snowberger, Goldie Marker, Edna Shank, Louise Happel, Kenneth Green, John Trumpower, John Barkdoll, Daniel Bell, John Newcomer, Merle Smith, Harold Reynolds, Denton Jacques, Kenneth Boswell, Jack Ringer and Robert Lumm.

Homestead Owners Will Get $100,000

94 Families Are Assigned in Tygarts Project.

Elkins, W. Va., June 2 (Spl.).—Government checks totaling $100,000 will be mailed within the next few days to landowners of this section for the 2,800 acres of the Tygarts Valley Federal homestead subsistence project near here, it is announced by Col. George W. Wilson, acting manager.

Construction of foundations for the first 25 homes of the project is under way. To date, the application department has accepted and assigned 94 families who will occupy the first homes and the men selected are now working on the project.

Mrs. Franklin D. Roosevelt will visit the project Thursday.

Prison Term Given Slayer.

Lebanon, Va., June 2 (Spl.).—Irvin Meade, charged with slaying Elisha Meade in an altercation on Thompsons Creek several weeks ago, yesterday was sentenced to serve seven and a half years in State's Prison.

2 Hagerstown Projects to Put 300 to Work

$400,000 Hospital, New Sewer System to Be Started Soon.

Hagerstown, Md., June 2 (Spl.).—Two public works projects, expected to get under way here within the next 30 days, will give employment during most of the summer and fall to 300 men.

Architects completed plans yesterday for the $400,000 Washington County Hospital Building, a loan for which has been granted by the Public Works Administration.

The new hospital, which will be a five-story structure in the rear of the present hospital, will provide employment for 200 men for about nine months. The present hospital building will be remodeled and used for administration offices and one section will be the headquarters for all health activities in Washington County. Dr. W. Ross Cameron, health officer, and his staff will be quartered there.

The other project, bids for which were asked yesterday, is Williamsport's new sewerage system. These bids will be opened June 19 and work will be started within a few weeks. Williamsport was authorized some weeks ago to issue $88,000 bonds for the system.

Town to Celebrate Early Land Grants

Chambersburg, Pa., June 2 (Spl.).—Inasmuch as this year marks the two-hundredth anniversary of the first legal land grants to settlers in the vicinity of St. Thomas, Franklin County, plans are being made to observe this anniversary with a community celebration.

It is proposed to have the annual ox-roast at the same time and to make the occasion of the bicentennial and ox roast a general homecoming. The tentative dates are August 2, 3 and 4.

It was in July, 1734, according to early records, that James and Charles Campbell were granted land along the small stream now known as Campbells Run, just west of St Thomas. The original name of the village was Campbellstown, but it was later changed to St. Thomas, the latter name in honor of a member of the Campbell family, Thomas Campbell.

Colby Medal Awarded To Miss Doris Donnell

Waterville, Me., June 2 (AP).—Miss Doris A. Donnell, of Towson, Md., was chosen last night by the senior class of Colby College to receive the Condon Medal, awarded annually to the senior "who has expressed the highest qualities of college citizenship."

Miss Donnell is the daughter of Harold E. Donnell, superintendent of Maryland State prisons, who was graduated from Colby in 1912.

Man Held for Jury On Hit-Run Charge

Winchester, Va., June 2 (Spl.).—John Willis, of Middletown, was held for the grand jury in Circuit Court of Frederick County today on a charge of hit-and-run driving.

Willis, it was alleged, failed to stop his automobile last Sunday night after striking and seriously injuring Jack O'Neal, of Stephens City, near the latter's home.

Clayton Walters, who was with Willis, testified at the preliminary hearing before Magistrate A. J. Tavenner today that Willis struck O'Neal, carried the latter on his bumper for 35 feet and drove off with the remark, "We must have killed him."

Relief Budget Must Be Sliced

Maryland Official Sounds Warning to Aids.

Baltimore, June 2 (Spl.).—Warnings were issued today by Maryland relief officials that the State's expenses for relief purposes during June must be reduced one-third from the May total.

A deficit of $300,000 during May in relief funds makes the reduction order necessary, it was said by H. M. G. Wilkins, auditor of the State relief administration. This deficit is to be spread over several months, so that the State can enter the autumn with a clean slate.

Of the $1,500,000 advanced yesterday by the Federal Government for relief purposes in Maryland, about $1,350,000 will be available this month, Mr. Wilkins said. Over $120,000 has been earmarked for the relief of Maryland oystermen and crabbers, whose equipment was damaged by storm, August, 1933.

In May, Mr. Wilkins said, the approximate sum spent for relief purposes was $1,860,000.

Fredericksburg Church Holds Flower Services

Fredericksburg, Va., June 2 (Spl.).—The annual flower Sunday of the Fredericksburg Presbyterian Church will be celebrated tomorrow.

Decorations have been provided by the Belvedere Peony Farms of Oscar L. Eastburn, while large numbers of plants will be brought by members of the congregation. Mrs. Sidney Hunter and Mrs. Fred Englis are in charge of arrangements.

Sister of General Dies in Lynchburg

Lynchburg, Va., June 2 (Spl.).—Mrs. Ann Rockenbach Campbell, wife of the late W. D. Campbell and a sister of Gen. Samuel D. Rockenbach, U. S. A., retired, died at her home here yesterday.

Mrs. Campbell, a native of Lynchburg, is survived by two sons, W. D. and F. R. Campbell, of this city, and a daughter, Miss Elizabeth Campbell, of Lynchburg.

Virginia Starts Mail Order Rum Sale Tomorrow

Liquors to Be Shipped in 1-Gallon Lots to Any Section of State.

Richmond, June 2 (AP).—Mail-order liquor will become available to Virginians Monday, the State Alcohol Beverage Control Board announced tonight.

Under the new distribution plan, residents of communities which have no State liquor dispensaries in or near them may order by mail from the board's central office here.

Liquors will be shipped in lots up to 1 gallon on receipt of a certified check or money order for the board retail price of the merchandise plus 50 cents express charge.

Shipments will be made by express and the 50-cent charge will apply alike to all quantities from 1 pint to 1 gallon. It will be uniform for all parts of the State. The figure was arrived at by averaging the express rates to all Virginia points and basing the amount on the average purchases made by single customers in the State stores now open.

The result of the new system will be to make ABC board liquor available to all Virginians not forbidden to buy it, whether they reside in "wet" or "dry" counties, cities or towns. The board regards the move as a body blow to the already tottering bootleg profession.

Following a conference between board members and insurance experts today, the board devised an insurance plan by which agents of record were appointed for fire, casualty and bond risks. They are to report each month to the director of the division of real estate and insurance.

On the advice of the State Department of Insurance and Banking, the board will designate the companies with which insurance will be placed. The commission on all insurance is to be placed in a trust fund and at the end of 12 months the board will appoint a committee of three to determine the proper percentage of the gross commission to be paid each agent of record.

Church to Meet On New Pastor

Purcellville, Va., June 2 (Spl.).—The Rev. C. W. Trainham, of Marshall, will preach at the Purcellville Baptist Church tomorrow at 11 a. m.

Immediately after the service the church will hold a business session to arrange for calling a new pastor.

The Rev. George Hasel will preach a patriotic sermon Monday, the anniversary of Jefferson Davis' birthday, at Bethany Methodist Episcopal Church South. The service is sponsored by the Lees Chapter of the United Daughters of the Confederacy.

The Vacation Bible School will open in the Bethany Church June 11. Children from 4 to 14 years of age are invited.

Norfolk Blaze Claims 2 Lives

Norfolk, Va., June 2 (Spl.).—Thousands of persons today visited the ruins of a three-story apartment house at 3208 Maltby avenue, where Mrs. Alice M. Sadler, 69, and Mrs. Maggie O. Grishaw, 65, were burned to death last night.

The fire, thought to have been caused by explosion of an oil stove, destroyed the building.

Joseph R. Sadler, son of one of the victims and son-in-law of the other, was scorched about the arms as he tried to rescue the women. Mrs. Sadler was a paralytic and bedridden, and Mrs. Grishaw, who was visiting her, was ill.

Judge Keedy, Of Hagerstown, Is Dead at 76

Funeral Rites to Be Held From Residence Tomorrow.

Hagerstown, Md., June 2 (Spl.).—The funeral of former Judge Martin L. Keedy, 76, of the fourth Maryland Judicial Circuit, who died unexpectedly at his home here today, will be held from his home tomorrow afternoon.

The former jurist, who has been in failing health for several years, was stricken two weeks ago after attending the funeral of his only son, Charles C. Keedy, of Wilmington, Del.

A former school teacher here, Judge Keedy was admitted to the bar in 1883 and elected States attorney for Washington County the same year. In 1889 he was elected to the House of Delegates, and in 1894 was elected Mayor of Hagerstown and reelected two years later.

In 1896, he was defeated for the Republican nomination for Congress in the Sixth District by George L. Wellington, and in 1903 was elected associate judge for 15 years.

He is survived by his wife, the daughter of the late Rev. J. B. Stitt; a daughter, Mrs. S. Mitchell Fockler, and sister, Mrs. Joseph Adams, of Baltimore.

Psychiatrist to Go to Weston.

Weston, W. Va., June 2 (Spl.).—Official announcement is made of the appointment of Dr. William A. Eshelman, Ohio State psychiatrist at Columbus, Ohio, as psychiatrist at the Weston State Hospital, an institution for the insane. He will take up his new work at once.

Eye Specialist Buried.

Danville, Va., June 2 (Spl.).—Dr. B. B. Blalock, well-known eye specialist of South Boston, who died at his home here yesterday morning, was buried here this afternoon with Masonic honors. He is survived by his widow and two daughters.

Virginia Liquor Revenues Held Key to Deficit

State Officials Plan to Keep Expenses Below Their Appropriations.

Richmond, June 2 (Spl.).—Liquor revenues today were being viewed as the key to the State's immediate financial future as department heads, in response to the Governor's order, prepared to keep their expenses at least 5 per cent below appropriation levels for the fiscal year 1934-35.

The 5 per cent reduction, the maximum allowed under the 1934 budget act, is expected to save $750,000, but it will not prevent most State employes from obtaining slight salary increases provided in the budget.

The cut is being imposed to meet the deficit that has been foreseen for months. It was estimated in January that the deficit would be about $2,131,000 on June 30, but it may be as much as $2,600,000.

In making up the new budget, the Assembly hoped for liquor revenues in excess of an estimated $1,675,000, and beer revenues of about $400,000. If these estimates prove low the Governor may find himself able to discontinue the 5 per cent slash.

The five Richmond liquor stores have been doing an average daily business in excess of $1,500. If the 100 State stores, which the alcoholic beverage control board expects to establish, maintain even half this average, revenues from store sales alone will net the treasury more than $2,300,000. This does not count profits from wine and receipts from license fees, nor does it count excise receipts from beer.

Chambersburg Man Ends Life With Razor

Chambersburg, Pa., June 2 (Spl.).—C Schaffer Rhea, 60, ended his life here today by slashing his throat with a razor.

Told the man had been melancholy for some time, Coroner A. W. Thrush of Franklin County, decided not to hold an inquest. The funeral will be held Tuesday morning here.

AMUSEMENTS.

10 Days—10 Locations— Starting Mon. Mats. 3:30 (Except Sat. 2:30) Nights 8 CHILDREN, 25c; ADULTS, 35c.
Sponsored by DISTRICT of COLUMBIA CONGRESS of PARENTS & TEACHERS
GENTRY BROTHERS Trained Animal SHOWS
Featuring KAPITAN, movie wonder dog
Mon.—16th St. & Arkansas Ave N.W.
Tues.—Wis. Ave & Upton St. N.W.
Wed.—Anacos. Pk., 13th & Ridge Pl. S.E.
Thurs.—18th & Otis Sts. N.E.
Fri.—18th St. & Mass Ave. S.E.
Sat.—Takoma Park Recreation Center, Third and Sheridan Sts. N.W.
Other Locations Announced Later.

L. L. PERKINS
WILL BOND YOU.
United States Fidelity & Guaranty Co.
Phone National 0913. 1415 K st. nw.

and NOW!
Dr. M. W. Locke Shoes
for Men in Sport Styles!

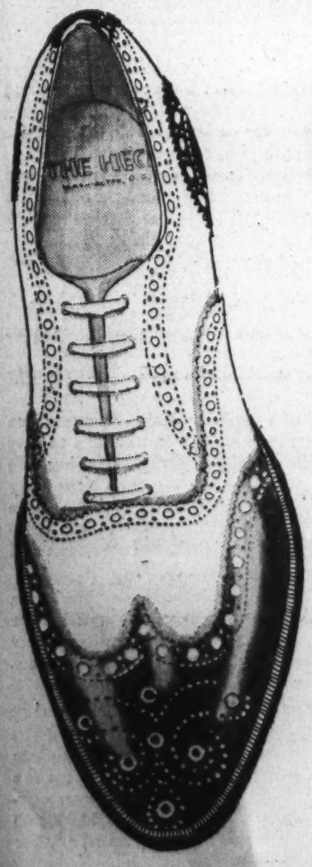

For the first time in a men's sport oxford—the shoe designed by Dr. M. W. Locke—the world-acclaimed physician of Williamsburg, Canada.

Here is STYLE in a shoe that is scientifically designed to ease the foot-strain of today's fast pace. Thousands know this comfortable No. 2 last in dress shoes. Thousands more will flock to it in a sport oxford.

Black and white. Tan and white. Sizes 6 to 11. Widths A to D.

$10

Men's Shoe Shop—Main Floor

THE HECHT CO. Men's Shops
F Street at Seventh

MEN'S SHELDON PANAMAS

$2.95

Don one of these feather-light Sheldon Panamas and greet summer days in STYLE!

SHELDON SENNETTS
$1.50

Split straw inserts. Easy fitting. Trimmed with plain or fancy bands. Regulars. Long ovals. Wide ovals. 6⅞ to 7½.

Men's Hat Shop—Men's Shops

THE HECHT CO. Men's Shops
F Street at Seventh

The Hecht Co. Men's Shops

MEN'S ATHLETIC Shirts & Shorts

59c
6 for $2.75

Shirts—Fine Swiss ribbed mercerized lisle.

Shorts — Fine count broadcloth. French back. 3-button or French front with pleated waistband. White, solid colors and fancies. 28 to 42.

Men's Fancy Hose
39c 3 for $1

Discontinued patterns of a nationally famous make. Clocks, figures and stripes on dark or light grounds and pastels. Also 1,200 pairs solid color silk hose in black, white, tan, brown, gray and navy. Sizes 10 to 12.

Main Floor

Record Drop In Birth Rate Is Disclosed

Population Experts Are Concerned as 1933 Sets New Low.

(Associated Press.)

A plunge in the United States' birth rate—certain to carry the 1933 figure to a new low, and still dropping—was disclosed yesterday by the Bureau of Vital Statistics.

"We did not expect a decrease as rapid as it is," said Dr. Timothy F. Murphy, chief of the bureau. "A situation thought to have extended over a long period of years has been hastened."

Margaret Sanger, veteran birth control exponent, was quick to call the declining birth rate a general boon as well as a triumph for her cause.

"The birth rate can well afford to go down," she said. "On the basis of the enormous population increase of the past, the birth rate must be lowered. A decreased birth rate doesn't mean a population decrease. Fewer babies are born, but with much less infant mortality, there is a better rate of survival."

Taking a different point of view, several population experts, among them Dr. Louis I. Dublin, of the Metropolitan Life Insurance Co., and Dr. O. E. Baker, of the Bureau of Agricultural Economics, consider the drop a decidedly serious matter.

To make sure he is seeing the declining birth rate straight, Dr. Murphy will ask corroboration of State and provincial health officers when they meet here this week.

The drop has been from 25.1 births per 1,000 population in 1915 to 17.4 in 1932.

Dr. Murphy partly agreed with the theory put before the recent social workers' convention in Kansas City—that the decline was due to voluntary control of conception.

"But there are other important factors, too," he said. "The number of marriages goes down in a depression. Parents are separated by economic pressure. Immigration restrictions have cut off the large influx of southern Europeans who have large families."

Liner's Steward Held As Texas Murderer

Port-of-Spain, Trinidad, June 2 (AP).—Robert Jones, steward on the liner Lady Nelson, was arrested here today by Colonial detectives on request of United States authorities. The arrest was requested on the strength of Jones' resemblance to Arthur C. Wilson, accused of murder in Texas.

Detectives boarded the Canadian liner when she arrived from Georgetown, British Guiana, where the young steward had been closely questioned, maintaining that he was not Wilson.

The Weather

Today Sun and Tide Table.

(Furnished by Unted States Department of Commerce, Coast and Geodetic Survey.)

	A.M.	P.M.
Sun rises	4:44	
High tide		12:41
Sun sets	7:28	
Low tide	6:57	7:28

Weather Conditions.

U. S. Dept. of Agri., Weather Bureau, Washington, Saturday, June 2, 8 p. m.

Forecast for the District of Columbia—Fair Sunday and Monday; continued warm; gentle winds, mostly southerly.

For Maryland—Fair Sunday and Monday; little change in temperature.

For Virginia—Generally fair Sunday and Monday, except scattered afternoon thundershowers in southwest portion; little change in temperature.

Conditions.

This disturbance that was over eastern Montana Friday night has continued to move northeastward to Manitoba, Winnipeg, Manitoba, 29.70 inches. Pressure continues low in the lower Lake region and also in the southern Plateau and southern Rocky Mountain States, Toronto, 29.80 inches, and Tonopah, Nev., 29.52 inches. Pressure is high in the Hudson Bay region, in the region of Bermuda, and in the northern Rocky Mountain region and the north Pacific States, Moosonee, 30.16 inches; St. Georges, Bermuda, 30.20 inches, and Tatoosh Island, Wash., 30.06 inches. Scattered showers and thunderstorms have occurred from the north Pacific States eastward to the northern Plains States and in the southeastern States and the middle Mississippi Valley. The temperature has risen in the northern Plateau region and it has fallen in the upper Lake region, and the upper Missouri Valley, but abnormally warm weather still prevails in all States east of the Rocky Mountains except in Maine and in portions of the South Atlantic States. Numerous stations in the middle Mississippi Valley report maxima of 100 degrees or higher.

Local Weather Report.

Temperature—Midnight, 70; 2 a. m., 68; 4 a. m., 68; 6 a. m., 67; 8 a. m., 71; 10 a. m., 76; 12 noon, 79; 2 p. m., 82; 4 p. m., 84; 6 p. m., 84; 8 p. m., 80; 10 p. m., 74. Highest, 86; lowest, 67.

Relative humidity—8 a. m., 86; 2 p. m., 58; 8 p. m., 61. Rainfall (8 p. m. to 8 p. m.), none. Hours of sunshine, 11. Per cent of possible sunshine, 74.

Departures From Normal.

Accumulated deficiency of temperature since January 1, 1934, 48 degrees. Excess of temperature since January 1, 1934, 13 degrees. Accumulated deficiency of precipitation since January 1, 1934, 2.26 inches. Deficiency of precipitation since June 1, 1934, 0.28 inch.

Temperature same date last year—Highest, 73; lowest, 53.

Temperatures and Precipitation.

Temperatures and precipitation for 24 hours ended Saturday, 8 p. m.:

	Highest Sat.	Lowest night	Fri. 8 p.m.	Sat. Rainfall.
Washington, D. C.	86	67	80	....
Asheville, N. C.	80	56	66	0.20
Atlanta, Ga.	80	62	72	0.26
Atlantic City, N. J.	72	60	66	....
Baltimore, Md.	86	66	76	....
Birmingham, Ala.	86	68	66	0.26
Bismarck, N. Dak.	82	56	60	0.02
Boston, Mass.	88	58	56	....
Buffalo, N. Y.	84	68	70	....
Chicago, Ill.	62	58	54	....
Cincinnati, Ohio	92	72	84	....
Cheyenne, Wyo.	78	48	60	....
Cleveland, Ohio	94	74	82	....
Davenport, Iowa	102	76	100	....
Denver, Colo.	96	56	66	....
Des Moines, Iowa	100	72	96	....
Detroit, Mich.	92	56	76	....
Duluth, Minn.	52	....	46	....
El Paso, Tex.	90	64	88	....
Galveston, Tex.	82	76	78	....
Helena, Mont.	60	38	60	....
Indianapolis, Ind.	100	74	76	0.28
Jacksonville, Fla.	84	68	78	....
Kansas City, Mo.	98	72	92	....
Little Rock, Ark.	96	72	80	....
Los Angeles, Calif.	72	58	66	....
Louisville, Ky.	84	70	78	0.60
Marquette, Mich.	48	44	38	....
Memphis, Tenn.	96	76	78	0.02
Miami, Fla.	82	74	78	0.12
Minneapolis, Minn.	92	66	84	0.02
Mobile, Ala.	82	72	78	1.92
New Orleans, La.	88	72	84	....
New York, N. Y.	82	64	78	....
North Platte, Nebr.	90	66	76	....
Omaha, Nebr.	96	76	94	....
Philadelphia, Pa.	84	68	78	....
Phoenix, Ariz.	96	68	96	....
Pittsburgh, Pa.	92	72	88	....
Portland, Me.	60	56	54	0.08
Portland, Oreg.	68	50	66	0.10
Salt Lake City, Utah	80	56	78	....
St. Louis, Mo.	98	80	80	0.22
San Antonio, Tex.	86	70	82	....
San Diego, Calif.	66	62	64	....
San Francisco, Calif.	66	50	66	....
Santa Fe, N. Mex.	78	54	72	....
Savannah, Ga.	96	66	74	0.02
Seattle, Wash.	68	50	66	0.08
Springfield, Ill.	100	78	90	0.06
Tampa, Fla.	88	72	74	0.36
Vicksburg, Miss.	88	72	72	0.01

Is Promoted

LESLIE A. WHEELER, of 4550 Connecticut avenue, who has been made official head of the foreign agricultural service division of the Department of Agriculture. He has been acting chief of the division for the last three years.

Vital Statistics

Births.

William and Dolores Barham, twin boys.
John and Bernadine DeMarco, boy.
Arnold and Kathryn Phillips, boy.
William and Effie Hicks, boy.
Charles and Olive Fuller, boy.
Kenneth and Gladys Nisbet, boy.
Eugene and Mary Young, boy.
Trueman and Flora Baker, boy.
Andrew and Catherine McCarthy, boy.
Francis and Mary McCarroll, girl.
William and Ethel Wilson, girl.
George and Agnes Land, girl.
Frank and Ruby Brooks, girl.
Elliott and Edna Bourne, girl.
Louis and Fannie Jackson, girl.
James and Margaret Doherty, girl.
Edward and Emma Fulk, boy.
William and Nellie Cliff, boy.
Dewey and Margaret Whaling, boy.
Charles and Maudie Dennis, boy.
Harry and Margaret Eaton, boy.
Marcus and Lydia Gonzales, boy.
George and Frances Wallrodt, boy.
James and Dorothy Cradt, boy.
Joseph and Helen Strang, boy.
Edward and Ruth O'Brien, girl.
James and Edna Connelly, girl.
Clifford and Erma Beall, girl.
Edward and Evelyn Spaulding, girl.
Luther and Grace Willis, girl.
Sydney and Celia Resnick, girl.
John and Louise Arnold, girl.
Massie and Ida Vaughn, boy.
Robert and Bertha Fletcher, jr., boy.
Ernest and Annie Butler, boy.
Alvin and Julia McCaskill, boy.
William and Gertrude Faircloth, boy.
George and Willie Macker, boy.
James and Thelma Hardy, girl.
James and Dolores Jenifer, girl.
Albert and Isabell Morgan, girl.
Thomas and Fannie Goode, boy.
William and Leila Tyler, boy.
Clarence and Custerenia Frederick, boy.
Isaac and Gladys Green, boy.
Alvin and Fannie Johnson, boy.
Lamuen and Lenora Taylor, girl.
Spencer and Mary Claggett, girl.

Licensed to Marry.

Robert H. Ewing, 24, 1223 Thirteenth street northwest, and Dorothy E. Black, 24, 4112 Garrison street northwest. The Rev. C. C. Rasmussen.

Chester K. Miles, 23, 1960 Biltmore street northwest, and Marguerite B. Sweet, 20, 1461 Girard street northwest. The Rev. A. J. Wilder.

Edgar W. Southard, 29, 613 Maryland avenue northeast, and Worth M. Harris, 27, Virginia Highlands, Va. The Rev. C. H. Jope.

Remo L. Kent, 36, 123 C street southeast, and Mary Jane Wilson, 31, Detroit, Mich. The Rev. R. H. Miller.

Hayden Petty, 46, Baltimore, Md., and Clara Bryant, 28, 518 C street northeast. The Rev. J. C. Ball.

Hiram Benjamin Hundley, 37, 1337 Oak street northwest, and Suzanne Galloway Phillips, 29, Miramir apartments. The Rev. E. C. Beery.

Aaron Harry Gerber, 24, 1716 Upshur street northwest, and Rena Bernstein, 22, 531 Irving street northwest. Rabbi S. H. Metz.

Aaren Friedenwald, 25, Baltimore, Md., and Dorothy Teresa Lane, 22, 3013 Central avenue northeast. Judge R. E. Mattingly.

Claude L. Council, 24, 1379 North Carolina avenue northeast, and Emily M. Bowles, 20, same address. The Rev. J. E. Connell.

Noble Tinker, 42, 482 L street southwest, and Alice Fay, 40, 708 Ninth street southwest. The Rev. W. Westray.

Willie Marmor, 34, 1022 V street northwest, and Elizabeth Taylor, 22, 335 U street northwest. The Rev. D. E. Wiseman.

Harry Brogdon, 25, 436 M street northwest, and Leah Glascoe, 20, 307 M street northwest. The Rev. D. E. Wiseman.

John L. M. Olsen, 38, and Muriel P. Corbr, 29, both of New York City. The Rev. W. R. Moody.

Jerome Thomas Barnes, 25, 1646 New Jersey avenue northwest, and Lillian Mae Saunders, 19, 9 Florida avenue northeast. The Rev. E. C. Smith.

Frank T. Kelley, 32, and Ann Randolph Norton, 19, both of Richmond, Va. The Rev. Presley Rohrer.

Glenn R. Alpaugh, 24, and Charlotte G. Hale, 25, both of Philadelphia, Pa. The Rev. P. G. Murray.

William Gambill, 25, Spottsylvania, Va., and Orean Courtney, 22, Richmond, Va. The Rev. William Pierpont.

Marshall Toyer, 32, Baltimore, Md., and Ethel Butler, 32, 621 ½ C street southeast. The Rev. W. A. English.

William B. Lee, jr., 22, Lynchburg, Va., and Frances Wine, 22, Waynesboro, Va. The Rev. J. H. Dunham.

Norman W. Day, jr., 20, and Margarete Slocum Enos, 18, both of Wilmington, Del. The Rev. E. C. Beery.

Archibald C. Randal, jr., 48, Bluemont, Va., and Rebacca Dulaney McElhone, 47, Upperville, Va. The Rev. S. R. Allison.

Charles E. Sexton, 45, and Nannie N. Hawley, 29, both of Richmond, Va. The Rev. J. C. Ball.

Leslie Woodsen, 27, 1621 B street northeast, and Catherine Normi Dent, 19, 1215 Twelfth street northwest. The Rev. Eli Strause.

John F. Falter, 23, and Clara M. Barlog, 19, both of Baltimore, Md. The Rev. H. M. Hennig.

Clarence A. Stets, 24, and Elizabeth E. Dobbs, 21, both of Baltimore, Md. The Rev. L. J. McDougle.

John Morrison, 21, 1761 Willard street northwest, and Margaret Allison, 19, 1641 L street northwest. The Rev. G. L. Davis.

Roy Lyle Hayslett, 21, Selma, Va., and Beatrice Byers, 21, Clifton Forge, Va. The Rev. A. P. Poore.

Henson L. Maloney, 28, 3820 Cathedral avenue northwest, and Helen A. Boyer, 22, 4615 Georgia avenue northwest. The Rev. J. M. Mieras.

London Moore, 26, 326 G street southeast, and Pauline Arnold 20, New Rochelle, N. Y. The Rev. Robert Anderson.

W. Garnett Delano, 26, Warsaw, Va., and Irma Elizabeth Balderson, 30, Naylors, Va. The Rev. J. E. Briggs.

William R. Tittle, 22, and Georgia Moore, 22, both of Clarendon, Va. The Rev. E. H. Swem.

Thomas Ash, 23, Boyce, Va., and Virginia Brown, 21, Bentonville, Va. The Rev. K. W. Roy.

Bernard H. Kelley, 29, Purcellville, Va., and Dorothy P. Wilson, 24, Herndon, Va. The Rev. L. J. McDougle.

Marriage licenses issued in Arlington County:

William Everett Elliott, 23, and Marion V. Moreland, 23, both of Clarendon. The Rev. Perry L. Mitchell.

Elmer Howard Cailin, jr., 31, and Nellie Virginia Wine, 29, both of 1468 Otsego street northwest, Washington. Bryan Gordon.

Kenneth Rodenbush, 22, and Anne Snapkoff, 22, both of Clarendon. The Rev. Perry L. Mitchell.

Frank E. Chase, jr., 27, of Fort Myer, Va., and Bonnie Gentry, 24, of 1240 Girard street northwest, Washington. Chaplain Diebert.

Deaths

Ida F. Gant, 77 yrs., 4810 Illinois ave. nw.

Walter W. Howard, 76 yrs., Garfield Hos.

William W. Lockwood, 74 yrs., Clifton Terrace Apts.

E. Finley Clark, 74 yrs., 1330 Geranium st., nw.

Frank J. Brunner, 65 yrs., Sibley Hos.

Edgar G. Leapley, 51 yrs. 2223 Nochols ave. se.

Arthur P. Williams, 49 yrs., 2816 27th st. ne.

Thomas C. Hurst, 48 yrs., Gallinger Hos.

John Radowski, 45 yrs., U. S. Naval Hos.

Ray B. Bonnett, 43 yrs., Emergency Hos.

Philip K. Schuyler, 38 yrs., Walter Reed Hos.

Lucy N. Hill, 67 yrs., 1418 T st., nw.

William Watson, 56 yrs., Walter Reed Hos.

Phillip Boyer, 51 yrs., Gallniger Hos.

Edna Harper, 50 yrs., Gallinger Hos.

Josephine Giles, 50 yrs., Gallinger Hos.

Lula G. Harper, 34 yrs., Freedman's Hos.

James Rogers, 33 yrs., Freedman's Hos.

Edna Coates, 10 yrs., Children's Hos.

District Youths Graduated.

Virginia Lee Moore and Albion Keith Parris, both of Washington, have been graduated with degrees of Batchelor of Arts from the University of Kentucky.

Science Reveals Test to Foretell Sex of Children

By Howard W. Blakeslee.

Boston, June 2 (AP).—A new method of foretelling the sex of unborn children which has forecast correctly 242 boys and 158 girls is described in an announcement at Boston University.

If the baby is to be a boy, a small pink spot appears on the mother's forearm, a color indicating that nature's choice is contrary to the custom in some parts of the United States of sending gifts "blue for a boy, pink for a girl."

The pink spot appears after a hypodermic. The color for girls is white, that is, no "reaction" appears after the needle.

The test was devised by Dr. Max Davis, instructor in obstretrics and bynecology at the school of medicine. The experiments have been under way for several years. The total prospective mothers tested was 468. The accuracy in this number was 82.3 per cent for male children and 89.6 per cent for females.

Trails in Adirondacks Closed as Fire Rages

Albany, N. Y., June 2 (AP).—Trails in the dense Adirondack forest, menaced by the worst fire conditions in years, were deserted tonight except for watchful fire wardens, as New York State clamped on an emergency order against leaving traveled roads.

State police, wardens and rangers guarded the woods, excluding all persons in compliance with an emergency order from Gov. Lehman.

Dunbar Pupil Wins Prize.

Beatrice Y. Black, a pupil at Dunbar High School, has been awarded second prize in the annual Fidac essay contest of the American Legion's Auxiliary, according to an Associated Press dispatch from Indianapolis, where the announcement was made.

Quake Causing Water Shortage in Idaho

Boise, Idaho (U.P.).—Changes in underground strata, caused by an earthquake shock in northern Utah and southern Idaho early in March, were blamed by M. V. Leonard, Idaho State chemist, for an impending water shortage in southeastern Idaho.

Leonard reported that several springs in the section had gone completely dry and that the volume of water in others had been considerably lessened.

Wedded Pair's Bodies Found in Two Areas

Boise City, Okla., June 2 (AP). After Carnela Marselus, 28, of Raton, N. Mex., was found shot to death on a side street in Boise City today, the body of her husband, Henry Marselus, was discovered at Raton. The husband apparently committed suicide by shooting, officers said.

Wallace Tells Class Of Economic Clash

'Cooperation on One Hand, Rugged Individualism on Other,' He Says.

Logan, Utah, June 2 (AP).—The conflict between "cooperation on one hand, and rugged individualism on the other," must be solved through a willingness to "come and counsel together," Henry A. Wallace, Secretary of Agriculture, said in the commencement address at Utah State Agricultural College today.

"We are having a conflict between cooperation on one hand and rugged individualism on the other," he told the graduates. "From this may come a higher synthesis—a conflict between voluntary regimentation and Jeffersonian Democracy, from which may also come a higher synthesis."

He blamed the rapid growth of the United States and its development from a debtor into a creditor Nation for the economic condition in this country.

Pond, Sabelli Awaiting Plane Engine Parts

London, June 2 (AP).—Capt. George Pond and Cesare Sabelli, who flew the Atlantic two weeks ago, were still grounded today while they awaited arrival of engine parts from Zurich, Switzerland.

Pond said that as soon as the parts were installed and the rebuilt engine tested, the flight to Rome would be continued.

Auxiliary to Entertain.

The Woman's Auxiliary of the District of Columbia Dental Society will entertain its members at a donors' luncheon tomorrow at 1 p. m. at the Army and Navy Club. Mrs. Charles D. Cole is president of the auxiliary.

London Proves Hub Of Britain's Revival

London, June 2 (AP).—Greater London has become the hub of Britain's industrial revival. And while the depression continues to cast a black shadow across the "industrial north," sleepy old towns of the south are awakening to an activity they never knew.

Official evidence of these trends is furnished by a board of trade survey, which shows 463 new factories were opened in 1933 in England, Scotland and Wales.

America had a share in the development because 10 out of the 37 new concerns established by, or with the assistance of, foreign enterprise had American nationality.

Mrs. Lucy Mountjoy's Rites.

Stafford Courthouse, Va., June 2 (Spl.).—Funeral services for Mrs. Lucy E. Mountjoy were conducted at 1 p. m. today from the Providence Church here

CHEVROLET ANNOUNCES SUBSTANTIAL PRICE REDUCTIONS

On All Models Of

Chevrolet Passenger Cars and Trucks

REDUCTIONS AMOUNT TO AS MUCH AS $50 ON SOME MODELS

Chevrolet's reduced prices reflect in dramatic fashion the record breaking demand that, month after month, is keeping Chevrolet first in sales. In offering these exceptional values at these new, lower prices, Chevrolet hopes to maintain, during the balance of the year, the high level of employment so necessary to the general program of recovery.

These reductions bring Chevrolet's base price down to $465 F. O. B., Flint, Michigan—the lowest price ever placed on a car of this quality and equipment. They also mean that you can now buy a modern knee-action car for as much as $35 less than before. Truck prices have dropped as much as $50—making America's most economical truck a still greater source of savings.

Chevrolet is particularly glad to make this important announcement just at this time when you can see and judge the Chevrolet at the national exhibits of General Motors products. Make it a point to look over these cars. Be practical—compare its modern features and these new low prices with those of any other low-priced car. Then you will know even more surely than before why we say with confidence, "Drive the Chevrolet only 5 miles and you'll never be satisfied with any other low-priced car."

NEW REDUCED PRICES EFFECTIVE TODAY

	New Reduced List Prices	Amount of Reduction
STANDARD MODELS		
Sport Roadster	$465	$25
Coach	$495	$25
Coupe	$485	$25
MASTER MODELS		
Sport Roadster	$540	$35
Coach	$580	$35
Town Sedan	$615	$30
Sedan	$640	$35
Coupe	$560	$35
Sport Coupe	$600	$35
Sedan Delivery	$600	$45
COMMERCIAL CARS		
Commercial Chassis	$355	$30
Utility Long Chassis	$515	$50
Dual Long Chassis	$535	$50
Utility Chassis and Cab	$575	$50
Dual Chassis and Cab	$595	$50
Utility Long Chassis and Cab	$605	$50
Dual Long Chassis and Cab	$625	$50
Commercial Panel	$575	$35
Special Commercial Panel	$595	$35
Utility Panel	$750	$50
Dual Cab and Stake Body	$680	$50
Dual Long Cab and Stake Body	$740	$50

Above are list prices of passenger cars at Flint, Michigan. With bumpers, spare tire and tire lock, the list price of standard models is $18 additional; Master Models $20 additional. List prices of commercial cars quoted are F. O. B. Flint, Michigan. Special equipment extra. Prices subject to change without notice. Compare Chevrolet's low-delivered prices and easy G. M. A. C. terms. A General Motors value.

CHEVROLET MOTOR COMPANY, DETROIT, MICHIGAN

CHEVROLET LEADS IN VALUE BY A WIDER MARGIN THAN EVER

Ritchie Speaks To Graduates At U. of Md.

6,000 Attend Exercises as 700 Students Are Given Awards.

"It is not how you spend public money, but what you spend it on," Gov. Albert C. Ritchie yesterday told the graduating classes of the University of Maryland.

The statement was brought out as the Governor traced the outstanding growth of the institution since the day the Baltimore and College Park units were united by a bill passed in his first term of office.

"Some people complain about the cost of government, and it is right to complain if the cost is not kept at a minimum. The money spent for the university has been spent on as fine a scientific and professional basis as money can be spent," he said.

Greeted With Applause.

The Governor was greeted with applause as he entered Ritchie Coliseum at College Park, where more than 6,000 persons had gathered to witness the exercises.

Among the 700 graduates, representing the College Park and Baltimore branches of the institution, were George W. Norris, sr., of Annapolis, who received a master of arts degree, and his son, George W. Norris, jr., who received a bachelor of arts.

An honorary degree of doctor of sciences was conferred upon Dr. Edward Starr Judd, surgeon at the Mayo Clinic, Rochester, Minn. Dr. Judd, a graduate of the University of Minnesota, is considered one of the outstanding surgeons of America.

Another honorary degree—that of doctor of letters—was conferred upon Joseph L. Wheeler, libarrian of the Enoch Pratt Free Library of Baltimore.

List of Graduates.

The College Park graduates are:

College of Agriculture.
Bachelor of Science.

Maryland—Edward Wilson Auld, jr., Spencer Bliss Chase, John Evans Clark, Garnett Edward Davis, Vernon Thomas Doyle, Charlotte Rebecca Ensor, Benjamin H. Evans, Lloyd Randolph Eyler, Bernard Francis Havlick, John Kenneth Hutchins, Beatrice Young Jarrett, Arthur Lohrmann, Gerald Robert Pielke, Ralph Walker Ruble, Edward William Reed, Josiah Shepard, Robert Glenn Snyder, Elmer Eugene Thomas, jr., Rufus Henry Vincent, Richard Osmond White.

District of Columbia—Erwin Petty Beardsley, Frank Edward Blood, Paul Joseph Bush, John Cotton, Ralph Donald Reed, Francis Patterson Wells and Richard Osmond White.

New Jersey—Walter Hill Lappen, jr.

Virginia—Cornelius Barrett Shear.

Degrees conferred since last commencement: Bachelor of science—William Henry Dunbar, New York.

Honorable mention, first honors—Garnet Edward Davis, Ralph Walker Ruble and Francis Patterson Wells.

Second honors—Paul Joseph Bush, Robert Glenn Snyder and Cornelius Barrett Shear.

College of Arts and Sciences.
Bachelor of Science.

Maryland—John Robert Adams, jr., Charles Peter Asimakes, Hayward Russell Baker, Clara Barenburg, Alma Blandford, Joseph Adria Butt, D. Delmas Caples, Stuart Gray Coughlin, Richard Henry Dement, jr., Elizabeth Virginia Ehle, Emanuel Simon Ellison, William Appier Horne, Frank L. Howard, Mayne Dale Irwin, Edgar Robert Kent, Charles Edward Lewis, Rhoda Lewton, Louis Littman, William Broughton Long, jr., Frank Vincent Manieri, Kathryn Margaret Matzen, Donald Arthur Murray, Lawrence Joseph Powers, Leo Rosenberg, Isabelle S. Seipt, Abraham Shapiro, Samuel Leonard Silber, Lois M. Steinwedel, Julius M. Waghelstein.

District of Columbia—Donald Whitehead Chappel, Myra Elizabeth Lewis, Clifton Eugene Swift and Llewellyn Hopkins Welsh.

Connecticut—Leonard Warren Levine and Sydney Suwalsky.

New Jersey—Milton G. Abarbanel, Otto George Matheke, jr., and Bernhardt Joseph Statman.

New York—Milton J. Meyer, Mannie Stapen and Henry Wolf Weiss.

Pennsylvania—Stanley Kazimier Skrzpkowski.

Bachelor of Arts.

Maryland—Helen Mary Bradley, Stuart Johnson Burbage, Margaret Murray Burdette, Elizabeth Strobie Cain, Harry D. G. Carroll, Annie Rebecca Coffey, Stewart Albert Collins, Harry Edgar Dyer, jr., Mary Tennessee Franklin, Loring Earl Gingell, Dorothy Griffith, Herbert David Hambourger, Mary Virginia Hoffman, Jane Maynard Hoist, Charlotte Warfield Hood, Emily E. Klingel, Douglas Roscoe Knox, John Harold McWilliams, Mary Elizabeth Mills, Harold Edward Naughton, Frederick Albert Nordenholz, Nathan Pashen, Thomas Harry Penn, jr., William Bernard Rafferty, Estelle Wood Remley, James Albert Roney, jr., John Braidwood Savage, jr., Lewis Allen Schneoly, jr., Jacob Benjamin Sclar, Sarah Louise Short, Norwood Spencer Sothoron, Bernard Albert Sugrue, Horace E. Troth 3d, Orville Roi Watkins, Sidney Weinman, Helen Louise Wilson and Naomi Sherman Yates.

District of Columbia—Rolfe Lyman Allen, William Herbert Campbell, William Henderson Carpenter, Harry Enlow Carter, Russel Fred Dalker, Rosalie Carr Grant, Edgar Bowman Newcomer, Kenneth Fahnestock Rose, Charles Powell Seay and Frederick William Waite.

Pennsylvania—Charles Thomas Keenan.

New Jersey—George Frederick Buzzard and Mildred Mari Singer.

Degrees conferred since last commencement: Bachelor of science—John Edward Fissel, jr., Maryland; Salvadore Dante Pentescoste, New Jersey. Bachelor of arts—Robert Scott Cairns, jr., District of Columbia; Ernest Collins Clark and Frank Brown Hines, jr, Maryland.

Honorable mention, first honors—Helen Mary Bradley, Rolfe Lyman Allen, Bernhardt Joseph Statman, Sydney Suwalsky, Margaret Murray Burdette, Charlotte Warfield Hood, Sarah Louise Short, Stewart Albert Collins, Milton J. Meyer and Mary Elizabeth Mills.

Second honors—William Bernard Rafferty, Wayne Dale Irwin, Mary Tennessee Franklin, Leonard Warren Levine, Myra Elizabeth Lewis, Abraham Shapiro, William Appier Horne, Harry Edgar Dyer, jr., and Otto George Matheke, jr.

College of Education.
Certificates in Industrial Education.

George Christian Diehl, jr., and Ramon D. Gipe, Maryland; Charles Daniel Hild, District of Columbia.

Teacher's diploma—Albert W. Wood, Missouri; Edwin Morion Kenly, Maryland.

Bachelor of Science.

Maryland—Mary Emma Archer, David Edward Derr, Guy Ordean Downs, A. Elizabeth Easter, Angela Mae Feiser, Grace Irene Knox, Ida Josephine Knox, Olga Christina Lofgren, Gertrude Elizabeth Nichols, Howard Burton Shipley, Margaret Louise Smith, Ethel Snyder, Mary T. Solomon, J. Edward Walter, jr., and Everett C. Weitzell.

District of Columbia—Mildred Elsie Bishop, Catherine Elizabeth Dennie and Mildred Frances Neill.

Delaware—Robert Lee Vincent.

Bachelor of Science—Industrial Education.

Maryland—Samuel Acree, Nicholas DeCesare, William Arthur Filler, Ramon G. Gipe, Jeanette Wiley Griffith, Emanuel Benjamin Haffner, G. Vernon Hanna, DeWilton Warfield Haslup, George Washington Hoffacker, John Jacob Horn, Samuel Louis Krotee, William E. Lehr and Albert Gibson Packard.

Bachelor of Arts.

Maryland—Elizabeth Linn Bennett, Rebecca Mary Boyd, Earl F. Brain, Clara Matilda Dixon, Haines B. Felter, Thomas S. Gwynn, jr., Elmer Gordon Hammond, Lawrence Ambrose Haselbeck, Dorothy Lillian Hopkins, Blanche Leora Jenkins, Leah Lenore Leaf, William Francis Mansfield, Louise Talitha Saylor, Marinda Robertson Settle and William Wolf.

District of Columbia—Beulah Mae Barinott, Lois May Belfield, A. Elizabeth Leffel and Mora Lillian Plager.

South Dakota—Harry F. Sigleman.

Degrees conferred since last commencement, bachelor of science—Harold Leslie Alderman, Ora Henning King, Henry Franklin Lehr and Mary Elizabeth Owen, of Maryland. Bachelor of arts—Elizabeth Virginia Cranford, of District of Columbia; Elmer Paul Curtin and Catherine Freimann, of Maryland.

Honorable mention, first honors—David Edward Derr, Gertrude Elizabeth Nicholls, Leah Lenore Leaf, Louise Talitha Saylor.

Second honors—Ethel Snyder, Lois May Belfield, Mildred Elsie Bishop and Clara Matilda Dixon.

College of Home Economics.
Bachelor of Science.

Maryland—Loretta Clara Arrow, Doris Roberta Brigham, Esther May Fritch, Gertrude Elnora Gilbertson, Ethel Dashell Holliday, Elsa G. Jarboe, Mildred Evelyn Lutes, Helen Elizabeth McFerran, Amy Mister, Mary Margaret Nutter, Elsie Virginia Oberlin, Eloise Anne Palmer, A. Louise Pusey, Emily Louise Reinohl, Erna Marta Riedel, Catherine Roe, Lelia Ellis Smith, Dorothy Helen Storrs and Minna Elaine Strasburger.

District of Columbia—Erna Mae Behrend, Charlotte Emily Farnham, Elsa Moody and Gretchen Charline Van Slyke.

Degrees conferred since last commencement, bachelor of science—Elsie Pancoast Wasson, of Maryland.

Honorable mention, first honors—Emily Louise Reinohl and Erna Marta Riedel. Second honors—Helen Elizabeth McFarran, Doris Roberta Bringham and Elsie Virginia Oberlin.

College of Engineering.
Civil Engineer.

William Irvine Russell, James Nicholas Wallace and John Kay Daly, of District of Columbia.

Electrical Engineer.

William Hartge Fifer and Carroll James, of Maryland.

Mechanical Engineer.

William Craycroft Scofield, of District of Columbia.

Bachelor of Science.

Maryland—James Emil Aldridge, Edward R. Bartoo, Charles Hollyday Berry, Perez Hathaway Collins, John Thomas Dressel, Donald William Eyler, Arthur Preston Gambrill, jr., Charles W. Hass, jr., Harold Beaupain Houston, William Rude Jackson, Everette Rufus Jones, Carroll Patuxent Kakel, jr., Bun Po Kang, Harry Trumbull Kelly, David Kreider, Luis Carlos Martelo Velez, George Melvin Miller, William Frederick Neale, jr., Nicholas George Nides, George Wesley Norris, jr., John Ray Stottlemeyer, Albert C. Tayman, Arthur van Reuth, Charles Monroe Yager, E. Dorrance Kelly and Richard W. Baldwin.

District of Columbia—Warren D. Anderson, Robert Preston Biglow, Joseph Anton Bogan, William Bottis Boger, Jay Paul Bowker, Joseph Thomas Cook, Frederick Howe Cutting, Douglas P. Devendorf, Theodore Carl Edwards, Jacob Friedman, Robert Taggart Haas, Everett Stanton Lank, Roland Augustus Liner, Stanley Clark Lore, Charles W. Ockershausen, jr., Carl Frederick Raab, George Orr Ralston, William Horace Ross, jr., Robert Wilcox Sonen, Joseph William Steiner, John Wallace Talcott, Howard Caho Turner, Thomas Winfield Wilson.

Connecticut—Abraham Walter Jacobson.

Virginia—Gordon Hall Livingston and John Reder Shipman.

Degree conferred since last commencement—Bachelor of science, William Henry Linkins, jr. of Washington.

Honorable mention—First honors, Abraham Walter Jacobson, John Shipman, John Thomas Dressel, David Kreider, Warren D. Anderson and William Horace Ross, jr.

Second honors—Bun Pa Kang, Joseph William Steiner, Jay Paul Bowker, Charles W. Ockerhausen, jr. and George Melvin Miller.

Graduate School.
Doctor of Philosophy.

Maryland—Frank Henry John Figge, Harry Lee Greenberg, Robert Warner Hendricks, John Koster, Hyman Solomon Rubinstein, Eugene A. Siegler and Florence Tucker Simonds.

District of Columbia—Paul Lewis Fisher, Gordon Mabey Kline.

Maine—Robert Flint Chandler, jr.

Rhode Island—John William Heuberger.

Michigan—Neil Wade Stuart.

South Dakota—Joseph R. Spies.

West Virginia—Russell Guy Brown.

Utah—William Gordon Rose.

Master of Science.

Maryland—Wilmer Varden Bell, William A. Boyles, Harriet Eleanor Bray, Roger Franklin Burdette, John R. M Burger, jr., C. Jeleff Carr, William Heller Dyott, Harry F. Ferguson, jr., William Howard Hunt, John William Krasausky, Wilbur Everette McCann, Warren Campbell MvVey, Sylvia Millet, William Arthur Purdum, R. Selena Reynolds, Thomas Gorsuch Wright and Elec Yedinak.

District of Columbia—Bernice Blach Cash, Marian Evelyn Lane and Robert Anthony Littleford.

Maine—Sarah Jane Thompson.

Pennsylvania—Victor Dolfman and Donald Miller Goss.

New York—Emanuel Sprel.

Master of Arts.

Maryland—Cecil Ravenscroft Ball, Elizabeth Hall Bear, Luther Allan Cooper, Sister Theodora Day, John Ward Fisher, Allen E. Gregory, jr., Helena J. Haines, Margaret Turner Herring, Idelle Scarsborough Horsey, Lois Elinor Lacy, George Wesley Norris, Clara Francis Ward.

District of Columbia—Alice Watts Hostetler, Mary Catherine Mitchell, David George Price, Ralph Wardlaw Watt and Thelma Marguerite Wellman.

New York—Barnard DeJean Joy.

William H. Cunningham, Fairplay, Md.; Henry G. Whiteford, Whiteford, Md., and Joseph S. Merrit, Dundalk, Md., received certificactes of merit in agriculture.

"Eugenie" Ought to Afford Henry Ford Proud Thrill

Post Staff Photo.

Here's "Eugenie," who hauls the mail daily between Chesapeake Beach and Washington. Although she looks like a "cheesebox on a raft," Eugenie's Model T engine does its stuff and the mail goes through on time. Her one-man crew, Harry Klein, is seen chucking the mail aboard.

Model T Engine Carries Mail on 28-Mile Railroad.

By Robert F. Whitney.

"Eugenie" carries the mail.

Once a day this lady, who might be likened to "a cheese box on a raft" if she weren't more like a cracker box on wheels, makes a round trip between Chesapeake Beach and Washington.

But it's not right to take a lady to task for her personal appearance if she does her job well. And if there is beauty in utility, Eugenie is as pretty as any steam shovel that ever levelled a hill.

Eugenie's job is carrying the mail, and officials of the Chesapeake Beach Railway, for which she performs, say she couldn't do a better job if she were streamlined from pilot to rear coupler.

It was an accident that gave birth to Eugenie. Originally she was the railway inspection car, and sped along the 28 miles of track between the junction and the beach with a 2-cylinder motor to furnish the kick.

Cut in Service.

Last fall, when the railway cut down its regular service, she was fitted with a new model T Ford motor and her panelled superstructure built. Then she was pressed into service to carry the afternoon mail.

Needless to say, Eugenie made good. She can roll up to Washington, with her flanged wheels clicking the rail points a lively clip, and make the trip, including eight or nine stops, in 50 minutes.

Her one-man crew is Harry Klein. If you ask Harry how fast she can go, he will answer, "That depends on how fast you want to go." Pressed further, Harry, a former railroad conductor, will admit that she can beat the regular steam trains and can hit 50 miles an hour.

Then, after all, Eugenie isn't really ugly. She is merely the result of what anyone would expect by putting a Ford hood, plus a square body, on top a platform which rides the rails with four flanged wheels.

She Runs Both Ways."

In addition to all these things, Eugenie is a double-action mail car. If necessary she can go backwards the whole length of her run, because she is equipped with a high-speed reverse gear.

Officials of the road are so satisfied with the car's performance that they think she will be left on during the summer, even after additional regular service would make it possible for the afternoon mail runs to be taken by the trains.

The large railroads may have their electrification and their new stream-lined speed trains, and Eugenie won't be jealous. However, she puts in a big claim to being the smallest mail train in the world.

Shriners Hold Big Ceremonial

Two Thousand Members From Eleven Cities Join in Parade.

Baltimore, June 2 (Spl.).—More than 2,000 Shriners from 11 cities paraded here today to inaugurate the fiftieth anniversary celebration of Boumi Temple, of Baltimore.

Thousands of spectators applauded the colorful Shrine units. The band and the marchers of Khedive Temple, of Norfolk, Va.; Acca Temple, of Richmond, and Ali Ghan Temple, of Cumberland, Md., were accorded a lusty reception.

Heading the line of march were Mayor Howard W. Jackson of Baltimore, himself a Shriner, and Imperial Potentate John M. Sebrell, of Norfolk. At various points in the parade rode potentates from the participating temples.

A banquet and a circus performance tonight were scheduled. There will be an open-air Shrine concert tomorrow in Druid Hill Park. The three-day celebration will close on Monday with a banquet.

Children's Program Planned.

Under the direction of Mrs. Russell Lenhart, Miss Rebecca Leaman and Mrs. Harry Unglesbee, the children's day program of the Neelsville (Md.) Sunday School will be given at 8 p. m. next Sunday in the Presbyterian Church.

Huntington Firm Gets Skyline Drive Job

Sammons Robertson Co., Inc., Huntington, W. Va., were low bidders for the second section of the northern end of the Skyline Drive, south of Front Royal, Va., in the Shenandoah National Park, when the bids were opened here.

The contract calls for 10.55 miles from Compton's Gap to Hogback Mountain, and the Sammons Robertson bid was $363,893. Contract for the first section of 9.76 miles was let in March to Waugh Brothers, of Culpeper and Fayetteville, W. Va., for $427,000.

Navy to Cenetr Summer Work About Norfolk

Two Private Airports Are Leased as Fleet Plans Battle Maneuvers.

Norfolk, Va., June 2 (Spl.).—Norfolk will be the center of Navy activities during practically the entire summer. Every airplane with the United States fleet which has just arrived in the Atlantic, after three years on the West Coast, will base at the Norfolk Naval Air Station.

To provide landing space for the planes, the Navy has leased for the summer the Norfolk Airport and the Tidewater Airport, two privately operated enterprises. In addition to these fields, the Navy has its own landing field at the naval base and an extra field known as East Camp, located just outside the reservation.

The fliers will engage in all kinds of maneuvers here. There will be battle practice and formation flying, night and day target practice and cross-country flights. Bombing planes, scouting planes and observation planes will take part in these maneuvers.

In addition to the aeronautical activities, the scouting force, composed almost entirely of cruisers, will spend a good part of the summer in Hampton Roads and off the Virginia Capes. These ships are scheduled to arrive here about June 24, although it is possible they will dock at an earlier date.

In the scouting force will be the newest 10,000-ton cruisers, Portland, Indianapolis and the New Orleans. The latter vessel is now on a foreign cruise, but is scheduled to return late in the summer. The battleships Arkansas and Wyoming, with the first and third class midshipmen from the Naval Academy on board, will join the force late in August and there will be target practice off the coast. The middies will have a chance to see and to participate at first hand in the firing and loading of big guns on modern sea fighters.

The airplane carriers Langley, Saratoga and Lexington, now with the fleet, and the new carrier Ranger will spend practically all of the summer here. The Ranger is to pay a short visit to New York and return to the naval base to join the other airplane craft.

College Teams Win 27 of 33 Debates

Farmville, Va., June 2 (AP).—A record outstanding in the annals of forensic activities in Virginia has been compiled by the State Teachers College debaters during the past five years.

During that period the Teacher College orators have engaged in 33 intercollegiate debates and have come out victorious on 27 occasions. In addition, there were six nondecision debates.

The debate squad is sponsored by the Virginia Alpha Chapter of Pi Kappa Delta, National debating fraternity.

Members of the debate squad are Misses Dorothy Woolwine, Ceres; Virginia Hamiliton, Petersburg; Nancy Harrison, Petersburg; Beverly Barksdale, Sutherlin; Margaret Pollard, Amelia; Helen Smith, Roanoke; Victoria Gillette, Courtland; Mildred Slayton, Crewe, and Agnes Bondurant, Rice.

Confederate Memorial Rites in Hagerstown

Hagerstown, Md., June 2 (Spl.).—The Confederate Memorial Association of Washington County will hold services tomorrow in the Washington Confederate Cemetery here, where several hundred Confederate dead from the Battle of Antietam and South Mountain are buried.

John Kausler, president of the association, announced there will be no speeches, except a few brief remarks by Col. John Carmichael, vice president of the association.

Knights of Pythias Plan Memorial Rites Today

Fredericksburg, Va., June 2 (Spl.).—Capt. James A. Shipp, head of the local post of the Salvation Army, will conduct the ritual at the annual Knights of Pythias memorial services at 3 p. m. tomorrow in the Pythian Temple.

Oscar W. Mason, past grand master of the Odd Fellows of Virginia, will deliver the eulogy on the deceased members of the past year.

D. A. R. Will Dedicate Porch At 'Ye Coole Springs' Tuesday

Charlotte Hall Exercises to Be Combined With Memorial Rites.

Leanardtown, Md., June 2 (Spl.) Following commencement exercises at Charlotte Hall, historic Southern Maryland school, Tuesday, the Maj. William Thomas Chapter of the D. A. R. of St. Mary's County will dedicate a memorial porch at "Ye Coole Springs," famed three-century-old medicinal springs opposite the school grounds.

Exercises will begin at 5 p. m. with State and National officers of the D. A. R. in attendance. The chief speaker will be J. Alexis Shriver, of Baltimore.

The memorial porch, colonial in design, will commemorate noted presidents of the board of trustees and eminent divines of Charlotte Hall School. These include: The Right Rev. Thomas John Claggett, first president of the board of trustees of the school, and first Episcopal bishop consecrated on American soil; Col. John H. Sotheron and Truman H. Thomas, later presidents; the Rev. John W. Chesley, rector of All Faith parish; and the Right Rev. William Paret, late bishop of Maryland.

Nine pillars of the porch represent the faculty of the school: the Rev. Hatch Dent, first principal; the Rev. Neal Hamill Shaw, Phillip Briscoe, N. F. D. Brown, William Thomas Briscoe, Edward Tayloe Briscoe, Richard W. Sylvester, George McCubbin Thomas, James Francis Coad and Col. B. F. Crowson.

Present at the occasion will be Mrs. George P. Loker, regent of the local chapter of the D. A. R., and Mrs. Edward Croker, chairman of the memorial work at Coole Springs.

Since colonial times Ye Coole Springs has been a noted Maryland health resort. Recognized for its medicinal waters by an act of Assembly in 1698, it is believed to have been the first health sanitorium in the colonies. Today, the springs supply Charlotte Hall School, established in 1774, with drinking water.

Site of the springs since 1924 has been a D. A. R. memorial, with each of the five springs dedicated to a group of individuals whose lives have helped to make Maryland or National history. The memorial gateway to the springs is dedicated to Dr. Henry B. Thomas, an alumnus of Charlotte Hall and famed Baltimore physician.

Hearing Is Set In Frederick Bank Dispute

Court to Get Arguments Thursday on Depositor Dividend Plan.

Frederick, Md., June 2 (AP).—Chief Judge Hammond Urner and Judge Arthur D. Willard today set next Thursday for a hearing on the report of H. E. Meeks, chief examiner of the Maryland State Banking Department, giving an estimate of dividend to be paid 166 depositors who dissented from the reorganization of the Central Trust Co.

It is expected the court will review exceptions from both the dissenting depositors and the People's Liquidating Corporation, the latter sponsors of the reorganization, which calls for a new bank here and four State banks at Middletown, Walkersville, Sykesville and Poolesville in the place of the former Central Trust Co. of Frederick and 11 branch banks in Frederick, Washington, Carroll, Howard and Montgomery Counties, which closed their doors September 2, 1932.

In his report, Mr. Meeks listed claims aggregating $10,792,483.29 against the Central Trust Co. and assets appraised at $2,383,602.29. The assets included between 4,000 and 5,000 notes of individuals for $1,117,483.30, in some instances secured by mortgage on real estate and in other instances without actual security. Based on the appraisals, Mr. Meeks estimated a dividend of 22 per cent for the dissenting creditors.

Simultaneously with filing his report, the liquidating corporation, William J. Grove, chairman, filed exceptions to the estimate of the 22 per cent dividend, claiming it is too high. The dissenting depositors alleged that the appraisal dividend is too low and gave notice that they will file objections early next week. The dissenting creditors alleged that the appraisal of "zero" made in some of the bank's heaviest debtors is not justified.

Valuating the deposits of the objectors has delayed reopening of the new banks, it claimed by the liquidating corporation.

Heavy Plant Damage Bared

Result of Extreme Cold of Last Winter Is Revealed.

Ornamental plants throughout the country have suffered greatly by last winter's extreme weather, Walter R. Ballard, horticulturist at the University of Maryland, has announced.

Ballard said that as the flower season advances the damage becomes increasingly apparent. Hybrid tea roses have been among the heaviest sufferers. Most of these were killed, but are putting up vigorous growth from the base.

Climbing roses also have been injured more severely than was at first supposed and for this reason, they should be pruned two or three times.

Among the shrubs, the horticulturist pointed out, evergreen privet has been injured severely, although in most cases it is coming up from the base. In exposed places the ordinary privet hedge has been killed back extensively, and in such cases all dead and weak growth should be carefully removed.

Others which have been killed back to the base in many sections are the crape myrtle, the chaste tree (Vitex), and the butterfly bush. Flower buds on the wisteria, azaleas and hybrid rhododendrons also have been destroyed.

Danville Graduates At Service Tonight

Danville, Va., June 2 (Spl.).—Vesper services will be held at George Washington High School tomorrow evening, when the graduating class of 68 hears the commencement sermon from the Rev. N. E. Wicker, rector of Epiphany Church.

The commencement will be held Tuesday morning, when Dr. Claudius Murchison, former professor of economics at the University of North Carolina and new head of the U. S. Bureau of Foreign and Domestic Commerce, will speak.

Diplomas will be awarded by Principal J. D. Riddick, and a silver cup will be presented J. W. Cook, who is retiring from active work after 52 years of teaching. He is head of the commercial department of the high school. The senior class play, "Peg o' My Heart," will be given in the auditorium Monday night.

Roanoke Plans Merger Of School, City Funds

Roanoke, Va., June 2 (Spl.).—A consolidation of the Roanoke school fund with the general city fund is contemplated by authorities here in accordance with recommendations of auditors now checking the city's fiscal affairs. The board members and council members have reached an agreement on the principle of the recommendations.

Meanwhile, the city has made plans to borrow $75,000 to pay operating costs of the government. The loan will raise the total temporary loans to $350,000. The city's borrowing power is limited by charter to $400,000.

Graduates at Danville Hear Sermon Today

Danville, Va., June 2 (Spl.).—The Rev. Joseph Dunglinson tomorrow will preach the commencement sermon to graduates of Virginia Presbyterian School at the First Presbyterian Church.

Final exercises will be held Tuesday morning when W. M. Kemper, superintendent, will deliver the diplomas.

Three Birthdays and a Betrothal

Post Staff Photo.

Three birthdays and a wedding announcement were celebrated by this trio Saturday, when the twin Haig brothers celebrated their fiftieth birthday and Miss Haig celebrated her twenty-first, the same day, by announcing her engagement to Richard S. Green, of Washington. Left to right, Charles C. Haig, employe of the Income Tax Unit of the Internal Revenue Bureau; his daughter, Miss Harriett P. Haig, and his twin brother, Clifford W. Haig, of Philadelphia, as they appeared at the celebration Saturday night at the home of Charles Haig, 207 Wilson lane, Battery Park, Md.

Coach Drowns Near Linthicum

George Baumgardner, 28, Dies as Youths Try to Save Him.

Linthicum Heights, Md., June 2 (Spl.).—George Baumgardner, 28, athletic coach and teacher at the Linthicum Heights Junior High School, drowned today in Lake Helen, near Linthicum, despite the efforts of seven youths to save him.

Baumgardner was attempting to swim across the lake and had almost reached the center, when he cried out that he had been stricken with cramps. He thrashed about in the water for a few moments and then started to sink.

Edward Heapy, who was swimming nearby, hurried to the rescue and reported Baumgardner seized him and was pulling him under when Heapy broke the teacher's hold in order to save his own life. Other youths swimming nearby, including Leonard Schroeder and John Harvey, who were Baumgardner's pupils, swam to the scene and finally succeeded in taking the unconscious teacher to shallow water.

Baumgardner was a graduate of Western Maryland College, class of 1930. He is survived by his parents, Mr. and Mrs. Nathaniel H. Baumgardner, of Westminster; one sister, Catherine A. Baumgardner, and a brother, Joseph N. Baumgardner, at home.

Kleinmann Joins Pathology Staff At Virginia School

Richmond, June 2 (Spl.).—Dr. Hans Kleinmann, formerly of the University of Berlin and recently appointed associate in pathology at the Medical College of Virginia, reached Richmond today and was welcomed by President W. T. Sanger. Dr. Kleinmann, accompanied by Mrs. Kleinmann, landed yesterday at Baltimore.

In this city Dr. Kleinmann will work under Dr. Frank L. Appleby, giving special attention to both teaching and research work in the chemical field of pathology.

Dr. Kleinmann was one of the physician-teachers who lost his position at the University of Berlin last year as a result of political changes in Germany.

His connection with the Medical College of Virginia has been made possible by a grant of funds from the Rockefeller Foundation and the emergency committee of New York, in aid of displaced German scholars. For several months he has been residing in Paris, where he carried on research work at the University of Paris.

Suspects Held In Money Probe

Hertford, N. C., June 2 (AP).—Two men who said they were from Richmond, Va., were being held here today for Federal authorities on a charge of passing counterfeit money.

They were arrested yesterday at the Chowan River Bridge. Approximately $500 in bogus money was found in their car. Perquimans and Chowan County officers made the arrests after a $20 counterfeit bill had been given a Perquimans merchant. The men gave their names as Harry L. Wagner and Ralph P. Perry.

Ritchie's Foes Align to Battle 5th Term Plan

Resolution Seeks Platform Plank to Keep Governor From Succeeding Self.

Salisbury, Md., June 2 (Spl.).—Wicomico County Democrats overflowed their meeting place here last night in an anti-Ritchie demonstration resulting in the adoption of a resolution that Mayor Howard W. Jackson, of Baltimore, be asked to include in his platform a plank prohibiting a governor from succeeding himself in office.

The resolution was introduced by Charles M. Freeman, prominent Eastern Shore banker, who said: "In my opinion, the time has come when the mass vote should register its own collective mind, regardless of endorsements made by so-called leaders pledging their wards, districts and counties to this or that candidate."

Districts of the county sent reports of constantly growing sentiment against the continuance in office of Governor Ritchie.

The assertion was freely made that Wicomico County will give fully 3,000 majority to the Democratic gubernatorial candidate who will oppose fifth-term aspirations of Governor Ritchie.

Death-Car Driver Faces $10,000 Suit

Seek Damages From Dead Woman's Fiance.

Luray, Va., June 2 (Spl.).—A $10,000 damage suit, filed by the administrators of the estate of Miss Emma Trobaugh, of Staunton, against S. W. Harris, of Roanoke, Miss Trobaugh's fiance, will open here in Page County court Monday. Harris is being sued as result of an automobile wreck near here more than a year ago, killing four persons when Harris' car collided with an automobile driven by Samuel Royer, of Shenandoah. Harris and Jesse Miller, of Shenandoah, who was in Royer's car, were the only survivors.

Three other damage suits also have been entered against Harris, asking $35,000 in all. These suits have as plaintiffs Jesse Millehe, the adminsitrator of the estate of Mrs. Mae Rittenour, of New Market, and Samuel Royer, of Shenandoah.

Virginia NRA Cases Are Easily Settled

Dr. Pinchbeck Reports 341 Adjusted.

Richmond, June 2 (Spl.).—Three hundred forty-one complaints of alleged violations of the NRA codes have been satisfactorily adjusted by the labor compliance department of the State NRA offices since that department was started, on February 24, Dr. Raymond B Pinckbeck, State labor compliance officer, stated today.

There have been 481 complaints filed with the State offices, of which 440 were registered after the opening.

"All complaints have been adjusted without litigation," Dr. Pinchbeck said. "The employers of Virginia have been most cooperative. We have found it necessary to refer only one case to the State adjustment board."

W. & M. Plans Norfolk Section Development

Expansion Is Linked With Scheme to Conclude State Control.

Williamsburg, Va., June 2 (Spl.). Tentative plans for removal of the College of William and Mary from State control and support by endowment funds also contemplate the development of the Norfolk division along lines originally formulated by the late President J. A. C. Chandler.

The Norfolk Division, if a loan from the Public Works Administration materializes, will receive a substantial start toward new building plans and its expansion either, under State or private control, as the only institution of higher learning in the Tidewater area will be apparently assured.

While discussions of the proposal to take William and Mary from the State educational system and give it support from an endowmen of $8,000,000 to $10,000,00 have been largely informal, it appears assured that the ancient name of the college, dating back to the seventeenth century, when it was established by royal grant, will be retained under any circumstances.

The name of the College of William and Mary, the second oldest institution of high learning in the country, is one of its greatest assets.

Full details of the plan to end State control of William and Mary and support it by earnings from endowment funds have not been revealed.

Among the leading supporters of the plan is Dr. W. A. R. Goodwin, rector of Bruton Parish Protestant Episcopal Church, credited with first having interested John D. Rockefeller, jr., in the restoration. Mr. Rockefeller is expected to provide a liberal portion of the proposed endowment fund.

Patient Rode With Driver.

Bellaire, Ohio (U.P.).—Nonchalant after he was dug out of a stonefall in Gaylord Mine here, Robert Marling, a miner, insisted on riding with the driver of the ambulance which was taking him to a hospital. When physicians at the hospital found no injuries, Marling rode merrily home by trolley.

P. S.

"Recommended Service" and "Post Service" are two factors of benefit to every reader of this newspaper . . . P. S. (Post Service) brings to you a list of competent craftsmen and artisans who are eminently qualified to serve you at minimum cost . . . Note the suggestions below and for the addresses of the concerns or individuals whom The Post recommends to do your work—turn to the

Classified Section
Classification No. 19

PLUMBING, heating repairing, remodeling, installation; also carpentering, screens, porches repaired; floors refinished; prompt service; satisfaction guaranteed. TERMS.

RENOVIZE—RESTORE
FOUNDATION TO ROOF—WE DO IT ALL
Alterations—Remodeling
Porches built or inclosed.
Baths and kitchens modernized.
Basements finished—Redecorating.
Terms. Reliable Service.
CONTRACTORS—BUILDERS.

ALTERATIONS—Home improvements, new homes, store fronts, garages, porch inclosures, plumbing, repairs and remodeling of every description. Liberal terms or cash. Deal with a reliable firm. Free estimates.

ELEC. REFRIG. SERVICE On all makes.

Electric Wiring Old houses, including fixtures (on display). $70.

GAS RANGES Repaired. Parts sold and installed.

LAWN MOWERS Sharpened, $1.50 Call and deliver

RUGS CLEANED. MOTH-PROOF STORAGE.

SCREENS METAL WEATHER STRIP. INCLOSING PORCHES.

PIANO TUNING—$2.00 Free Est.

CHAIR CANEING UPHOLSTERING.

SHOES DYED to match your gown. Reasonable

RUGS DOMESTIC SHAMPOO 9x12—$3.00 8x10—$2.50

ELECTRIC WIRING Fixtures & Repairs. 6-room house, fixtures and base plugs, $70.

MODERNIZE—RESTORE—REPAIR
with
A Reliable Company
We are specialists in every line of work.
Papering Roofing Porch inclosures
Painting Carpentry Hardwood floors
Plumbing Garages Weather stripping
Plastering Stucco Electrical work
Pay as little as
$5.00 Monthly
No Down Payment Required.

ALTERATIONS—Home improvements. No cash. Easy terms. Estimates free.

CAMERA REPAIRING, photographic supplies.

CARTWHEEL hats—Leghorns cleaned and blocked, 75c; panamas, $1; guaranteed work.

DECORATING, papering, painting, floor finishing; prompt service; work guaranteed.

DECORATING, roofing, papering, painting, general repairing; guar.; reas.

DECORATING, PAINTING, PAPERING, Window, floor and housecleaning.

FINE WATCH REPAIRS—Formerly with the Hamilton Watch Co.

$3 MATTRESSES RENOVATED $3

GENERAL contracting; new homes built; old homes rebuilt; skilled workers; cash or terms.

HOME IMPROVEMENTS—Papering, painting, general house repairing done on small monthly payments.

MODEL AIRPLANE SUPPLIES—R. O. G. Plane (flying model) complete kit, 20c. EZ to build.

PAINTS—Save 30%. Pure red roof paint, $1.40 gal.; pure linseed oil 80c gal.

PAPERHANGING, PAINTING—Excellent work; reas. prices; estimates free.

PLASTERING repaired or graftexed, stucco resurfaced, cement, chimneys, waterproof basements; damp walls and old roofs repaired; guar.; reas.

PLUMBING—All branches, anywhere, any time. Heating, tinning, roof painting and repairing. 24-hour service.

VACUUM cleaner repairing. Any condition. Try our $1 service.

NEON SIGNS manufactured, wholesale and retail.

RUGS MADE From your old rugs, carpets; new patterns, color combinations.

ENJOY NATURE'S BEAUTY

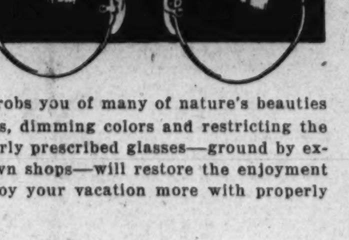

DEFECTIVE VISION robs you of many of nature's beauties by blurring outlines, dimming colors and restricting the range of view . . . Properly prescribed glasses—ground by expert workmen in our own shops—will restore the enjoyment of keen vision . . . Enjoy your vacation more with properly fitted glasses!

M. A. LEESE Optical Co. Inc.
614 9th St. N.W.

Leese Glasses cost no more than the ordinary kind . . . On the Leese convenient payment plan.

Virginia, Maryland, West Virginia

The Washington Post

Virginia, Maryland, West Virginia

COPYRIGHT, 1934, BY THE WASHINGTON POST PUBLISHING CO.

SUNDAY, JUNE 3, 1934

ENTERED AS SECOND CLASS MATTER, POSTOFFICE, WASHINGTON, D. C.

Diplomas to Make Thousands in Adjoining States Happy This Week

High school and college commencement activities in Virginia, Maryland and West Virginia again are holding the center of interest this week for happy seniors and proud parents. Shown above are the Charlotte Hall Academy cadets in review formation in front of the main building of the school at Charlotte Hall, Md.; chief graduation activities will be held there tomorrow and Tuesday. At the right is the senior class of the Culpeper (Va.) High School, which will be graduated this week.

Class officers and prominent students at Woodberry Forest School, Orange, Va., who will take important parts in the graduating exercises Thursday and Friday. Left to right—Ashley Cowan Tobias 3d, of Columbia, S. C., president of the "W" Club; William Kearny Davis, of Winston-Salem, N. C., vice president of the 1934 class; Richard Fuller Patterson, of Richmond, president; Henry Wade Barrow, of Denver, Colo., treasurer.

State's Schools Plan Programs For Graduates

Exercises Will Continue Through Week With Festive Settings.

Commencement festivities are in full swing at Virginia colleges and academies this week, with hundreds of alumni returning to join in the final events.

At Charlottesville, University of Virginia seniors inaugurate their activities with a dance in the Memorial Gymnasium on Friday evening. A number of events are scheduled for the following week, leading up to their commencement, June 12, in the McIntire Amphitheater.

Gov. Peery, alumnus of the 1897 law class of Washington and Lee University, will be honor guest at Washington and Lee University tomorrow. Dr. Clarence A. Barbour, president of Brown University, will deliver the baccalaureate sermon this morning. Other events tomorroy include a reception in the home of President and Mrs. Francis P. Gaines for graduates and their parents, and annual races on North River between crews of the Albert Sidney and Harry Lee boat clubs.

Exercises for the ninety-second commencement of Hollins College, Hollins, opened yesterday with alumni exercises on the steps of the Charles L. Cocke Memorial Library. Mrs. Charles P. Reynolds, of Washington, presided.

Today's program includes a recital at 5 p. m., senior vespers at dusk in the Forest of Arden, and a baccalaureate sermon at 8 p. m. in the chapel by Dr. William T. Thompson. Class day exercises will be held tomorrow morning in the Lucy Preston Beale Memorial Garden and will include presentation of the seniors' gift to the college. The commencement will be held Tuesday at 10 a. m. in the Little Theater, with Dr. John Calvin Metcalf, dean of the graduate school of the University of Virginia, speaking.

Senior Garden Party.

Sweet Briar College inaugurated its twenty-fifth commencement with a senior garden party yesterday, and the senior play, "The Romancers," last night. Today's program includes a baccalaureate sermon by the Rev. W. Russell Bowie, of Grace Church, New York City, in the morning, student step singing in the afternoon, 6 p. m., vespers in the Dell, and Lantern Night, the annual senior-sophomore ceremony, at 10 p. m. Sixty-nine seniors, representing 18 States and the District of Columbia, will receive diplomas Tuesday morning. Dr. George E. Vincent, of New York, former president of the University of Minnesota, will speak.

The Augusta Military Academy's program opens tonight with a baccalaureate address in the Old Stone Church by Rabbi Stephen D. Wise, followed by a sham battle on Jordan's Hill at 3 p. m. tomorrow and a Literary Society meeting in the Academic Hall in the evening. On Tuesday there will be cavalry and company drills and the final ball in Memorial Gymnasium. The graduation will be at 9:30 a. m. Wednesday.

Yesterday at Fredericksburg the State Teachers College held its traditional Daisy Chain and class-day exercises in the afternoon, and in the evening the alumni banquet and dance. Today's program includes Y. W. C. A. vesper services and a baccalaureate sermon by Dr. Forrest Prettyman. Ninety-nine graduates will receive their degrees tomorrow at 10 a. m. in the Open Air Theater, with Dr. Morgan L. Combs, president, presiding.

The Harrisonburg State Teachers College program will be launched Friday with a garden party at 6 p. m. At 8:30 there will be a recital in Wilson Hall. Saturday's events include an alumni meeting at 9:30 a. m., a track meet, an alumni luncheon, a moving picture program and the senior play in the evening, Barrie's "Alice Sit-by-the-Fire." Celebrations close with commencement the following Monday.

Program Tomorrow.

Bridgewater College holds its fifty-fourth commencement tomorrow at 10 a. m. in Cole Hall, with Dr. Roy A. Burkhart, of Chicago, delivering the address. The annual alumni luncheon follows at 12:30 p. m. in the college dining room.

At the Fishburne Military School at Waynesboro the Rev. C. E. Brandt delivers the baccalaureate sermon tonight. Tomorrow's events will include a morning parade, competitive drills, an informal hop, reception to patrons, alumni and seniors by Col. and Mrs. Hudgins, a battalion parade and the final ball. Fifty-fourth commencement exercises will be held in the auditorium at 8 a. m. Tuesday.

The Shenandoah Valley Academy at Winchester opened its program yesterday afternoon with an intramural track meet. Tomorrow there will be an exhibition drill at 10 a. m. and the Pan-Hellenic dance at the Winchester Country Club at 10 p. m. The graduation will be in the Handley Library auditorium at 10 a. m. Tuesday, with Lieut. W. Benton McCall addressing graduates. The final ball Tuesday evening closes the program.

Neck of Youth Breaks in Fall

Clifton Forge, Va., June 2 (Spl.). Eugene Lawler, 13, son of Mr. and Mrs. D. N. Lawler, of Selma, suffered a broken neck yesterday when he slipped while diving from a tree overhanging a swimming hole near here.

Companions, after rendering him first aid to which he did not respond, carried him to the nearest house, from which he was taken to the Chesapeake & Ohio Hospital.

Hood College To Hold Annual Graduate Rites

President Joseph Apple to Preach Baccalaureate Sermon Today.

Frederick, Md., June 2 (Spl.).—Dr. Joseph H. Apple, president, will preach the baccalaureate sermon to the graduates at the forty-first annual commencement of Hood College in Brodbeck Hall, tomorrow at 3 p. m.

Step songs will be sung on the steps of Alumnae Hall in the evening after which Dr. Apple and Mrs. Apple will receive the graduates, alumnae and friends of the college.

The annual meeting of the Alumnae Association was held this afternoon followed by the annual Alumnae dinner at which Dr. and Mrs. Apple were guests of honor. Alumnae day exercises were held in Brodbeck Hall followed by class-day exercises on the campus. The annual Alumnae dance was held tonight. Those in the receiving line were Dr. and Mrs. Apple, Miss Ruth V. Pope, dean; Miss Ruth Perry, director of student personnel and the officers of the alumnae association.

Dr. Zook to Talk.

Dr. George F. Zook, Washington, U. S. Commissioner of Education, will deliver the address to the graduates Monday morning. Those who will receive diplomas are:

Bachelor of Arts Degree.

Margaret Abernethy	Mary Long
Johanna Ace	Margaret MacAnlis
Marjorie Adam	Winifred Machey
Jane Ankeney	Eleanor Miller
Sara Baltzer	Muriel Moberly
Evelyn Barrick	Mary Newkirk
Mary Lee Beattie	Anne Oliver
Esther Brittain	Elizabeth Phillips
Elizabeth Bryan	Mildred Phillips
Virginia Bryan	Gladys Podmore
Lucy Carrington	Jean Richardson
Roberta Carlee	Virginia Rodgers
Jeannette Chandler	Elisabeth Roth
Mary Cole	Adelaide Russell
Elizabeth Cole	Anna C. Saylor
Elisabeth Cooper	Arsine Schmavonian
Helen Culler	Mary Shenk
Mary DeLashmuit	Carolyn Shepard
Lygie Erdland	Elisabeth Shields
Mary Exster	Esther Shields
Virginia Fober	Irene Sieminski
Frances Failing	Elmina Smith
Harriet Fell	Janice Stetler
Helen Fleck	Ruth Stewart
Hazel Foster	Margaret Stoner
Pauline Frantz	Susan Taggart
Rhea Gordon	Louise Trout
Elizabeth Graham	Elizabeth VanCleaf
Helen Harp	Meriel Weaver
Virginia Harris	Helen Wester
Florence Hauser	Mary C. Willhide
Edna Henry	Miriam Winebrenner
Anna Grace Hooks	Justine Woodall
Nellie Jenkins	Jean Yeager
Dorothy Kaiser	

Degree of Bachelor of Science.

Beatrice Airestock	Jane Leland
Margaret Benson	Grace Lykens
Ruth Bowers	Frances Metz
Mary Bryan	Martha Myton
Jane Crawford	Lenore Post
Florence Ewald	Elizabeth Radcliffe
Rose Feiser	Louise Routzahn
Rae Faulkrod	Dorothy Shoff
Mary Goehring	Florence Tompson
Irene Hemmingger	Helen Walter
Anne Keet	Eleanor Worfolk

1,000 Expected At Culpeper for School Sermon

Rev. R. W. Vanderberry to Deliver Baccalaureate Address Today.

Culpeper, Va., June 2 (Spl.).—Commencement exercises of the Culpeper High School, which began with the presentation Thursday of the senior class play, will continue with programs on Sunday and Monday, and the final class day for the seventh-grade pupils on Tuesday.

The baccalaureate sermon, which annually draws a crowd of more than 1,000 to the school, will be delivered at 8 p. m. tomorrow by the Rev. R. W. Vanderberry, of Richmond. Members of the junior class will serve as ushers and lead the procession of senior class of faculty. Music will be furnished by the school glee club, led by B. B. Shotwell, with Miss Julia Baggett, pianist.

Girl Is Valedictorian.

Class honors have been awarded to Miss Anna Mae Harris, who will deliver the valedictory, and to Miss Frances Joliffe, the salutatory. Robert R. Tolbert, completing his fifteenth term as principal of the high school, will preside.

Superintendent of Schools Thomas W. Hendrick will present diplomas Monday to a class of 39, several members having dropped out on account of illness.

The class includes:

Eleanor Mae Marsh	Ashton C. Curtis
Newton S. Ritter, jr.	Mary Eleanor McGee
H. N. Hutcherson, jr.	Mildred E. Brown
Charles E. Williams	Dorothy Ella Good
Ellen B. McAllister	Anna Mae Harris
Henry P. Button	Rose Almira Smoot
Hugh Caperton, jr.	Horace H. Taylor
Margaret T. Fletcher	Sanford K. Heard
Jane Russell Coates	Hugh D. Crigler, jr.
Amelia F. Jolliffe	D. W. Thornhill
Francis J. Grant	A. T. Howard, jr.
Zillah Rhoades	Edith Mildred Lane
Evelyn Bickers	Catherine P. Waite
Marcella W. Brown	Sue Wyatt Eastham
Mildred T. Davies	Ernestine Byram
Alice Louise Payne	Dorothy Lee Thomas
Sue Elizabeth Payne	Rebecca T. Taylor
Frederic C. Tanner	Robert N. Griffin, jr.
Lucian W. Bruce	Frances Rosson
Thomas A. Archer	

Dr. J. L. Manahan, University of Virginia, will be the speaker of the class night program.

Tuesday morning, graduating exercises for the graded school will be held—for the first time recognizing promotion from seventh grade to high school—in the auditorium, with Dr. Thomas W. Hooper, pastor of the Culpeper Presbyterian Church, to deliver the address. The session of 1933-34 will be officially ended on Tuesday afternoon with presentation of report cards and certificates of promotion in all the grades. The high school at Brandy, and the three junior high schools in the county—Salem, Lignum and Jefferson—will hold commencement exercises on Tuesday, June 5, graduating a total of 18 students.

"The Pepergram," the yearbook of the Culpeper High School, Fred Tanner, as editor in chief, came from the press today. It is fully illustrated and gives condensed activities throughout its pages.

Outdoor Exercises Mark Graduation

Berkeley Springs, W. Va., June 2 (Spl.).—A thousand persons attended the open-air exercises for the local high school held last night, the first conducted here.

Forty-three were graduated, the largest class in the history of the schools. The salutatory was given by Miss Ferol Alabaugh, the valedictory by William Allen and the address by Dr. C. D. Lambert, dean of West Virginia Wesleyan College.

The graduates were:

William Allen	Harold Moore
Ferol Alabaugh	Fred Himes
Alma Stickley	Stuart Hovermale
Helen Hovermale	Gladys Clem
Mildred Kesecker	Odessa Helsey
Mary Louise Dupris	Ruth Yost
Emma Ambrose	Christine Price
Julia Miller	Charlotte McIntire
Susan Newbraugh	William Hunter
Alice Price	Kathryn Davison
Ruth Kerlin	Julietta Johnson
Hudson Yost, jr.	Pauline Weber
Charlotte Kurkendall	Raymond Lutman, jr.
Gilbert Stotler	Ruth Haddock
Alline Bechtol	Carl Ditto
Rita Lee Fearnow	Lillian Miller
George Widmyer	Chester Ambrose
Evelyn Slater	Clyde Speelman
Homer Collis	Richard Carty
Barbara Fields	Richard Forney
George Rector, jr.	Charles Vanorsdale
George Fields	

French Cruiser Leaves.

New York, June 2 (AP).—The French cruiser Jeanne d'Arc, naval training ship which has been in port here since May 24, sailed today on a resumption of its cruise around the world. Its next scheduled port of call is Halifax, Nova Scotia.

Eastern Shore Schools Ready For Graduation

Class Activities Will Hold the Stage Throughout Next Fortnight.

By Louise Proctor Engle.

On Maryland's Eastern Shore, as elsewhere throughout the State, programs are in readiness for commencements at most of the high schools throughout the coming fortnight.

The first of these is scheduled at the Easton High School on Thursday morning, when 62 students in the academic, commercial and general courses receive their degrees.

The Tilghman High School program opens today with a baccalaureate service at 11 a. m. in the Methodist Episcopal Church. Their class night exercises will be held Friday at 8 o'clock in the school auditorium, and their commencement the following Monday evening, with 14 receiving diplomas.

Commencement celebrations will be concluded during the coming week at Western Maryland, Hood and St. John's Colleges. The Western Maryland graduation will be held in Alumni Hall at 10 a. m. tomorrow, and the Hood commencement on the college campus or in Brodbeck Hall in the event of inclement weather, at 10.45 a. m. tomorrow. St. John's program is planned for the campus in front of Woodward Hall, at 11 a. m. Wednesday. The June ball there will be held in Iglehart Hall Tuesday night.

Charlotte Hall Program.

At Charlotte Hall Military Academy, tomorrow's program includes guard mounting at 9 a. m., battalion review and inspection at 10, track and field events at 11, tennis tournament at 2, competitive drill at 4, graduation parade at 5:30 and declamation contest and debate at 8:30 p. m. Their graduation will be held Tuesday at 11 a. m. in the school hall, with State Senator David C. Winebrenner 3d delivering the principal address, the Rev. Franklin Metcalf pronouncing the invocation and the Rev. J. Letcher Showell the benediction.

Cadet William Tayloe, of Chatterton, Va., division winner in the recent Washington Post scholarship competition, will give the salutatory, and Cadet Edward Talbott Clark, jr., of Ellicott City, Md., the valedictory. Honors and awards will be announced by Lieut. Col. B. F. Crowson, principal, and diplomas will be presented by Thomas H. Thomas, chairman of the board of trustees. Taps, symbol of the close of the secondary school career, and reveille, symbol of new opportunities ahead, will be sounded immediately before the benediction.

St. Mary's Female Seminary, in St. Mary's City, begins celebrations Saturday at 4:30 p. m. with class-day exercises on the campus and in the music hall. Their alumni banquet will be given that evening. Their program concludes with commencement the following Monday.

St. Mary's Academy.

At Leonardtown St. Mary's Academy will hold its June prom Wednesday, at 9 p. m., and its alumni reception on Saturday at 3 p. m., and will continue with class night exercises Sunday evening and commencement the day after.

Marlboro High School begins celebrations Friday evening with a junior-senior banquet in Trinity Hall at Upper Marlboro. Their commencement is scheduled for June 20.

Northern Maryland presents also a full calendar for the week. The high school commencement at Mount St. Mary's College in Emmitsburg will be conducted next Sunday at 8 p. m., with the Rev. J. Leo Barley addressing the graduates.

At the Walkersville High School class night exercises will be held tomorrow at 8 p. m., and commencement at 8 p. m. Tuesday, both in the school auditorium. William B. Gross, principal, will preside and present diplomas and awards. The baccalaureate service will be held this evening at the Walkersville United Brethren Church.

The Elmer A. Wolfe High School at Union Bridge presents a class night program in its auditorium Friday at 8 p. m. Commencement will be the following Monday.

St. John's High School, at Westminster, holds class night Wednesday at 7:30 p. m., and commencement Sunday at 8 p. m., in their auditorium. The Rev. Martin P. J. Egan will address the graduates and the school chorus will furnish music.

The Emmitsburg High School seniors will hear their baccalaureate sermon this morning at the Methodist Church. The senior play, "Fingerprints," will be given Tuesday at 8 p. m. in the school auditorium and graduation exercises will be held there Friday at 8 p. m. E. W. Pruitt, superintendent of schools, will present the diplomas and the Rev. R. W. Wicks will address the graduates. The Rev. Philip Bower will pronounce the invocation. The program will close with a benediction by the Rev. E. L. Higbee and a rendition of "The Recessional" by the school orchestra.

At the Hancock High School 17 girls and 11 boys will participate in their class night program tomorrow at 8:15 p. m., and commencement exercises Wednesday at the same hour. Diplomas will be presented by B. J. Grimes, superintendent of schools, and D. M. Bivins, principal, will award special prizes. The Rev. J. A. Trostle will deliver the invocation and student addresses will be made by Samuel Greenspoon, Priscilla Vantz and Wilbur Hoopengardner. The Rev. S. J. MacFarland will deliver the benediction.

Gaithersburg High School will hold class night exercises Thursday at 8 p. m. The Damascus High School program will start tonight with its baccalaureate service at the Methodist Episcopal Church.

Strawberry Festival Set.

The annual strawberry festival and supper of the Ladies Aid Society, of the Trinity Methodist Church, will be held Thursday from 5 to 9 p. m. in the Germantown (Md.) Hall.

Commencement Exercises to Begin Today For Woodberry Forest's Largest Class

Baccalaureate Sermon to Be Delivered by Dr. Du Bose.

By Howard Turner.

Orange, Va., June 2.—Commencement exercises for the largest graduating class in the history of Woodberry Forest School will begin tomorrow with the preaching of the baccalaureate sermon by the Rev. Dr. Henry Wade DuBose, of Spartanburg, S. C. Final class exercises will be held Thursday and Friday.

The annual dinner for the graduates, alumni and visitors, which will be followed by dancing, has been arranged for Thursday night.

Presentation of Diplomas.

The presentation of the 1934 class gift, a handsome gateway leading to Hanes Athletic Field, will open the ceremonies on Friday. The formal presentation of this gift will be made by Richard Fuller Patterson, of Richmond, president of the graduating class, to Lewis C. Williams, also of Richmond, acting for the board of trustees. Mr. Williams will witness the graduation of the last of five sons who have attended Woodberry Forest, and is himself an alumnus of the school.

Alumni and visitors will be entertained Friday afternoon by a luncheon and concert on the lawn, followed by visits to points of interest about the scenic campus situated on the banks of the historic Rapidan River.

The presentation of diplomas on Friday night will be made by William H. White, jr., a distinguished alumnus, of Washington, and J. Carter Walker, principal, will announce the winners of honor awards. The commencement address is to be made by Dr. Ben R. Lacy, jr., president of Union Theological Seminary, Richmond.

Hundreds of alumni and visitors from all sections of the country are expected to attend the final exercises. Many States are represented in the graduating class.

Of this year's graduates, 12 have elected to matriculate at Princeton; University of North Carolina will receive 11; University of Virginia, 11; Tulane, 4; University of Pennsylvania, 1; University of South Carolina, 1; University of Texas, 1; Davidson College, 1; Yale, 1, and others undecided.

List of Graduates.

Those who will receive their diplomas are:

Henry Wade Barrow	Charles Swift Jones
Crist W. Blackwell	Richard P. Jones, jr.
Sutherland M. Brown	John W. Jones 2d
Shirley N. Carr, jr.	Edward A. Larousslni
Edward Webb Clark	William H. Lippitt
Jesse S. Clappoole, jr.	Charles P. Lykes
Hayden C. Clement	Frederick Mahler, jr.
James Wiggins Coan	John M. Morgan
Freeling Tufts Colt	Thomas W. Murrell
Wade Cothran, jr.	Richard F. Patterson
William K. Davis	Joseph Patterson, jr.
Robert Duenner, jr.	Joseph B. Phelps
H'ghton Ehringhaus	Douglas W. Rhett
Ralph C. Clifford, jr.	William Robinson 3d
James Kirk Glenn	John Scott
Lynn Hammond, jr.	Walter L. Small, jr.
John Van E. Hardy	Erwin W. Smith, jr.
Alvah L. Herring, jr.	Richard D. Taylor
Philip W. Hiden, jr.	Edward Templeman
James R. Hilliard	Ashley C. Tobias 3d
Joseph Hilton	John M. Trapnell
Alvin H. Howard	George H. Weed
Donald E. Jahncke	Armistead Williams
Arthur C. Jones, jr.	Francis Wrighton 3d

Presentation of Diplomas Will Take Place on Friday.

342 Frederick County Seniors Begin Final Exercises Today

Frederick, Md., June 2 (Spl.).—Graduation week for 342 seniors from seven Frederick County high schools will begin tomorrow with the baccalaureate sermons. Five days of exercises are scheduled for the various schools.

The Rev. DeWitt P. Zuse, pastor of Centennial United Brethren Church, will preach the sermon at the Frederick High School. The Rev. John Stuff, pastor of the Lutheran Church, will preach to the graduates of the Brunswick School.

The Walkersville graduates will hear the Rev. John W. Fisher, pastor of the Glade Valley United Brethren Church and the Rev. Henry Muller, pastor of the Methodist Episcopal Church will preach at Libertytown. The Rev. Russell C. Oyer, pastor of Zion Luthern Church, Myersville, will preach at Middletown, and the Rev. W. Enelson, pastor of the Methodist Episcopal Church, will preach at the Emmittsburg and Thurmont Schools.

Commencement will begin Monday at Thurmont, where 24 graduates will receive diplomas; Tuesday, 65 at Brunswick, and 17 at Walkersville will be awarded sheepskins; Wednesday, 41 will be graduated from the Middletown School and 15 at the Libertytown School.

Ten will be given diplomas at the Emmittsburg School Friday. Dr. James E. Ranck, head of the history department, Hood College, will preach the sermon to the graduates of the Mount Airy School June 10 at Calvary Methodist Episcopal Church. Diplomas will be awarded June 11 with the address to the graduates by Dr. Don Frank Fenn. Alumnae reunions will be held during next week.

Son Judged Insane In Shooting Mother

Harrisville, W. Va., June 2 (Spl.). The Ritchie County Mental Hygiene Commission has adjudged Howard Goff, 22, of Dry Fork, insane and committed him to the State asylum at Weston.

He was accused recently of trying to kill his parents, Mr. and Mrs. C. G. Goff, by shooting at them through a window as they slept.

The elder Goff had his son arrested on a charge of attempting to kill his mother, who was shot in the abdomen, but recovered. The son had also been held for grand jury action on a charge of giving a bad check to Roy Wright, merchant at Burnt House.

I. O. O. F. Meeting Is Set at Philippi

Philippi, W. Va., June 2 (Spl.).—Gen. E. E. Lambert, of Iowa, commanding the past masters of the world, will be an honor guest at the sixty-ninth annual grand encampment of West Virginia Odd Fellows beginning here Wednesday.

The degree of chivalry is to be conferred upon Mrs. W. D. Richey and Mrs. R. B. Ontill, both of Cameron, at a public meeting Tuesday night by the Clarksburg encampment degree staff. A special session of the grand encampment will follow for conferring the grand encampment degree.

William H. Wilson, of Parkersburg, grand high priest, is scheduled to succeed J. Forthy Reed, of Clarksburg, as grand patriarch.

U. of Virginia Graduates 400 In 1934 Class

Exercises to Open June 10 for Three-Day Fete for Students.

Charlottesville, Va., June 2 (Spl.). Chief events arranged for the University of Virginia final exercises, which will begin Sunday, June 10, and continue through Tuesday, June 14, include installation of Dr. John Lloyd Newcomb as the second university president, the conferring of degrees, the address to graduates by Gov. George C. Peery, the annual meeting and the reunion of the alumni.

Dr. Newcomb will be inducted into office in McIntire Amphitheater at 5:30 p. m., June 12. The installation will precede conferring of degrees and Gov. Peery's address.

Reunion Plans.

Reunion plans being completed by J. Malcolm Luck, executive secretary of the Alumni Association, provide for entertainment of the largest number of former students to attend an alumni gathering in ten years. Much of the color and activities of past reunions will be revived. The "Big Tent," which disappeared in 114, will again become headquarters for alumni festivities.

Although the exact number will not be known until after completion of examinations, it is expected that more than 400 men and women will be awarded degrees.

The baccalaureate sermon, to be delivered by Dr. George Warren Richards, of Lancaster, Pa., will open the finals program on Sunday morning. An organ recital will be given that afternoon in McIntire Amphitheater by Prof. Arthur Fickenscher.

Election of Officers.

The annual business meeting and election of officers of the alumni association are scheduled for Monday morning, followed by alumni-graduating class luncheon, E. Lyland Taylor, of Louisville, Ky., will be the principal speaker.

Dr. and Mrs. Newcomb will be hosts to the faculty, governing board, alumni, graduates and guests at their home on Carr's Hill Monday evening.

On Tuesday morning a concert by the Charlottesville Muncipal Band will precede installation ceremonies and conferring degrees.

Following the graduating exercises, the university will give a reception in Madison Hall for the graduates and their guests. The final ball in Memorial Gymnasium will conclude the program.

Buck Funeral At Front Royal

Widow, 82, Leaves Two Sisters There; Montz Rites Today.

Front Royal, Va., June 2 (Spl.). Funeral services for Mrs. Katie E. Buck, 82, a native of Front Royal, were held today with burial in Prospect Hill Cemetery.

Mrs. Buck's only daughter is the wife of the Rev. Hubert Sydenstricker, D. D., pastor of Braddock Street Methodist Church, Winchester. She is survived also by two sisters, Miss Virginia Massie and Mrs. Mary R. M. Simpson, of Front Royal. Her husband, Robert L. Buck, died in 1885.

The funeral of Dr. A. B. Montz, 82, a former resident here, who died in the home of his son-in-law and daughter, Mr. and Mrs. Harry McCarty, near Delaplane, Fauquier County, will be held tomorrow at 2:30 p. m., with burial here.

Dr. Montz is survived by two sons, Prof. John Montz, of Ohio State University, and Prof. Allen Montz, chemist of the Battele Research Institute, both of Columbus, Ohio.

Work to Start on Roads.

Charleston, W. Va., June 2 (Spl.). Work is to be started at once, giving employment to 258 additional men, on the construction of eighteen State highway projects for which contracts aggregating $316,262 have just been awarded by the State Road Commission.

Church Rites Wed Waters To Miss West

Miss Gladys Clagett to Be Bride of Robert Walter Keir.

Gaithersburg, Md., June 2 (Spl.). A wedding of interest in Montgomery County which took place here yesterday morning was that of Miss Catherine Elizabeth West, daughter of Mr. and Mrs. Harry West, of Seneca, and Mr. Carroll Waters, son of Mr. and Mrs. William A. Waters, of Germantown, Md. The ceremony was performed in St. Martin's Catholic Church at 10 a. m., with the Rev. J. J. Callaghan officiating. Preceding the ceremony vocal selections were rendered by Mr. Grover Walker. He was accompanied by Mrs. Clayton Beall, of Washington, who also played the wedding marches. The bride, who was escorted to the altar by her father, wore a white crepe ensemble with white accessories, and wore a shoulder corsage of pink and white roses. The matron of honor was Mrs. James Maughlin, jr., of Boyds, Md., who was gowned in a pink crepe ensemble with pink hat and white accessories. She wore a shoulder corsage of pink and blue flowers. The best man was Mr. James Maughlin, jr. Ushers were Mr. Paul Waters, brother of the bridegroom, and Mr. James Serverns, jr., of Washington. Immediately after the ceremony Mr. Waters and his bride left on a motor trip to Atlantic City. Upon their return they will reside in Germantown, Md.

Mr. and Mrs. Albert W. Clagett, of Gaithersburg, announce the engagement of their daughter, Miss Gladys Clagett, of Atlanta, Ga., to Mr. Robert Walter Keir, son of Mr. and Mrs. Alfred Keir, of Hyattsville, Md.

Miss Mary Hamilton Spencer, of Baltimore, was the guest of her grandmother, Mrs. Rufus H. Davis, Wednesday.

A surprise birthday party was given Mrs. Howard Martines by her children and Mrs. S. Stubbs. The guests included Mrs. Martines, Mr. and Mrs. Jimmie Martines, Mr. and Mrs. Roy Martines, of Annapolis, Md.; Mr. and Mrs. Melvin Martines, of Capitol View; Mr. and Mrs. W. G. Davis, Mr. and Mrs. S. Stubbs, Mr. J. C. Phoebus, Mr. and Mrs. Monroe Phoebus and daughters, Jean and Dorothy; Mr. and Mrs. Elwood German and son, Mr. and Mrs. William Bohrer, Mrs. Leslie Mullinix, Mr. and Mrs. Wendell German, Mr. and Mrs. Charles Pope, Mr. Colon Cralley and the Misses Gertrude Martines, Agnes Martines and Charlotte Mullinix, all of Gaithersburg.

The Home Demonstration Club of Gaithersburg held its monthly meeting at the home of Mrs. Lebanon Armstrong, near Laytonsville. Luncheon was served by the hostess. A committee consisting of Mrs. John Engle, Mrs. Granville Kinsey and Mrs. Tobias Riley were named to see that the historical old tree on the lawn of Mr. Thomas Gloyd be preserved. Mrs. J. B. Ely was named a delegate to the Rural Woman's Short Course at the University of Maryland in June. Mrs. Harvey Selby, president of the club, presided at the morning meeting, and Miss Turner, Home Demonstration Agent, discussed the selection and buying of table linen in the afternoon. The next meeting will be held the second Wednesday in June at the home of Mrs. George Cronise, in Gaithersburg, with luncheon served by the 4-H Club.

Leonardtown, Md.

Leonardtown, Md., June 2 (Spl.). Mr. and Mrs. Herbert Satterlee, of New York and St. Marys County, were hosts at tea to the members of the Colonial Dames of America, at their estate Sotterly on the Patuxent, on Friday afternoon. These ladies were making a pilgrimage to the old colonial homes of St. Marys County.

Mr. and Mrs. John H. T. Briscoe entertained at dinner this evening in honor of Miss Frances Loker.

Jack Spalding, of New York City, is the guest of his mother Mrs. Lucy Spalding, this week.

Mrs. Philip Graves and her daughter Phyllis, and her guests, Mr. and Mrs. H. E. Hensel, of Cleveland, Ohio, have returned from a visit to Norfolk, Va., and are at Laurel Grove.

Mr. and Mrs. Stephen O'Connor are visiting in Buffalo, N. Y.

Miss Minnie Davis, of Mechanicsville, was hostess to a number of friends at a bridge luncheon on Thursday afternoon.

Among the distinguished persons visiting historic places in St. Marys County Tuesday and Wednesday, were Judge Henry Harlan and Mrs. Harlan, Mrs. Frank Hamilton and Judge James Gortor, of Baltimore.

Mrs. George A. Weschler, of Cedar Point, has as her guest this week Mgr. P. J. McCarmick of the Sisters College of the Catholic University of America.

Occoquan, Va.

Occoquan, Va., June 2 (Spl.)—Mrs. J. B. Bourne, of Brooks, Va., is visiting his daughter, Mrs. Walter Haislip.

Miss Grace Thompson, of Washington, was the recent guest of Miss Charlotte Thompson.

Mrs. Fred Lynn has returned home after a visit with relatives in Columbia, Va.

Miss Ora Pemberton, of Chilesburg, Va., is the guest of Mr. and Mrs. Frank Dabney.

Mr. and Mrs. L. Daniels and Mrs. Oather Daniels, of Washington, were the recent guests of Mrs. W. S. Opp.

Ashton, Md.

Ashton, Md., June 2 (Spl.)—The Methodist Episcopal Conference, of which Ashton and Burtonsville churches belong, will be held in Baltimore and will begin on Tuesday, June 5, and run over Sunday.

The Ashton Methodist Episcopal Church will hold their Children's Day services tomorrow at 7:45. All are invited.

The Ashton Ladies Aid and Missionary Society will meet on Thursday, June 7, at 2 p. m., at the home of Mrs. Lawrence Harding.

Hagerstown High School Alumni Will Give Reception for Graduates Wednesday Night

Decoration Day Dance Held at Country Club After Golf Tourney.

Elks Give Fete in Honor of Lodge's Good Will Ambassadors.

Hagerstown, Md., June 2 (Spl.)—Two dances featured the week's social events here. The Elks Club gave a dance at "The Club," with Joe Downing and Fred Roberts, Elks good will ambassadors, as the guests of honor. The pair, both radio artists, entertained the guests.

The annual Decoration Day dance at the Fountain Head Country Club followed the golf tournament and was attended by several hundred members and their guests.

The annual reception and dance of the Hagerstown High School Alumni Association given to the graduation class of the high school, will be held Wednesday night at the Masonic Temple. Officers of the alumni association are, president, W. N. Reed; vice presidents, Mrs. George Buys and Eston Fox; corresponding secretary, Miss Laura King; recording secretary, Miss Freda Feld; treasurer, S. M. Fockler.

Members of the Hagerstown Garden Club who attended the spring meeting of the Federated Garden Clubs of Maryland at the Chevy Chase Country Club were Mrs. P. J. Potter, Mrs. John C. Pangborn, Mrs. Elmer N. Funkhouser, Mrs. Thomas H. Hardinge and Mrs. Robert McCauley.

Mrs. Edwin F. Darner gave a bridge supper and linen shower for her sister, Miss Laura Jane Ramsey, whose marriage will take place in the near future.

Senator and Mrs. William D. Byron entertained at a buffet supper for their guests, Mr. and Mrs. Allen Carter, Baltimore.

Mr. and Mrs. David L. Graham, who have been spending the winter in Mexico, were the guests of Mrs. Graham's parents, Mr. and Mrs. Frank W. Mish. They are en route to Maine to spend the summer.

J. V. Jamison, jr., entertained at his home for Reginald Koehler, Roanoke, Va., and his daughter, Mrs. Beverly Carey.

Gillet and Marie Louise L'Huiller, of Geneva, Switzerland, are the guests of Mr. and Mrs. Edwin L. Mason, this city.

Staunton Rose Show Attracts Many Visitors

Capt. McCray Back From Princeton Wedding of Miss Anne Clarke.

Staunton, Va., June 2.—The third annual rose show of the Garden Club, of Virginia, sponsored by the Augusta Garden Club, which was held here Thursday at the Stonewall Jackson Hotel, drew a number of prominent members of the American Rose Society as well as other interesting visitors.

Richardson Wright, of New York, president of the American Rose Society and editor of House and Garden, and Mrs. Wright; Dr. McFarland, editor of the society annual, of Harrisburg, Pa., and Mr. and Mrs. Leonard Bannon, of Garden City, Long Island, were among the house guests of Mr. and Mrs. W. W. Gibbs at Rose Hill during their stay here, and visitors from Washington included Mr. Townsend Burwell, E. G. Butler and Dr. Whitman Cross. Others from afar included Mrs. John Cochran, of The Plains, and Mrs. Richard Dannett, of Alexandria, who were house guests of Mr. and Mrs. A. Erskine Miller at Capote; Mrs. Benjamin H. Smith and Mrs. Lewis Larus, of Richmond, who were guests at Waverly Hill, the home of Mr. and Mrs. Herbert McK. Smith; Mrs. George Sloan, Mrs. L. Victor Froment and Mrs. George C. Lawrence, of Warrenton, who stopped with Mrs. Fitzhugh Elder; Mrs. G. Freeland Peter and Miss Peter, of Cobham, who were guests of Mr. and Mrs. A. T. Moore in the bungalow atop the Stonewall Jackson Hotel, and Baroness Rosekrantz and Mrs. Lanier Pole, of Hot Springs, and Mrs. A. C. Ford, of Clifton Forge, who motored here for the day.

Hogsheads Are Hosts.

Among the parties given for the out-of-town guests was the buffet supper at which Mr. and Mrs. Thomas Hogshead were hosts Wednesday evening. On Thursday, Mr. and Mrs. Duncan Curry were hosts at luncheon for a number of the visitors as also were Mr. and Mrs. W. W. Gibbs.

Mrs. George Peery, wife of the Governor of Virginia, was the house guest of Maj. and Mrs. Charles Roller for several days this week, having come here to attend the finals at Mary Baldwin college of which she is an alumna.

Capt. Porter McCray, member of the faculty of Augusta Military Academy, has returned from Princeton, N. J., where he was a member of the wedding party of Miss Anne Blair Clarke, of that city, and Mr. George Cole Scott, of Richmond, which took place there several days ago.

Miss May Young, of Washington, and Mrs. Henry Fairfax, of Aldie, Va., are house guests of Mr. and Mrs. Duncan Curry at their home on East Beverley street.

Dr. David Allen Robertson, president of Goucher College, Baltimore, who delivered the commencement address at the final exercises of Mary Baldwin college this week, was the house guest during his stay here of Mrs. Thomas H. Russell, at her home on "The Hill."

Easts Entertain.

Mrs. William Owen, widow of Commander Owen, U. S. N., and her small daughter, Betty, have left for Annapolis, where they will be guests for some time of the former's brother-in-law and sister, Capt. G. S. Bryan, U. S. N. and Mrs. Bryan. Mrs. Owen was accompanied by Miss Mary Bell, daughter of Dr. and Mrs. Richard P. Bell, of Staunton.

State Senator and Mrs. W. H. East were hosts Saturday evening at Eastleigh, their home near the city, honoring Miss Caroline Crawford, whose marriage to James Jamison, of Charlotte, N. C., will take place shortly.

The entire lower floor of the spacious home was thrown open to the guests and was profusely decorated in mountain laurel, peonies and other cut flowers. Assisting Senator and Mrs. East were Mrs. John Speck, Miss Josephine Wayland and Miss Isobel Brown.

Elizabeth Elgin Becomes Bride Of Mr. Berry

McLean, Va., June 2 (Spl.)—A wedding which united two well-known families of this community was celebrated this afternoon in Andrew Chaptel Southern Methodist Church when Miss Elizabeth Elgin, daughter of Mr. D. P. Elgin, of Spring Hill, was married to Mr. Granville Berry, son of Mr. and Mrs. R. E. Berry of Andrew Chapel. The ceremony was performed by the Rev. Royal C. Rice, of Fairfax.

Immediately after the ceremony Mr. and Mrs. Berry left on an automobile trip to the North. They will make their home at Andrew Chapel.

Mrs. Willard Oliver entertained Tuesday night with a miscellaneous shower in honor of Miss Elgin.

Mrs. J. G. Sadtler entertained Thursday at a luncheon and bridge at the rectory. Guests were Mrs. Bruno Wittig, Mrs. J. Hunter Mack, Mrs. J. D. K. Smoot, Mrs. Ralph Powell, Mrs. Frazier Guthrie, Mrs. Owen Briggs and Miss May Walters.

The annual horse show of the Madeira School for Girls at Greenway was held this afternoon, in charge of Mr. and Mrs. Stewart Preece.

Miss Sallie Ball and Mrs. Henry C. Mackall entertained the members of Lewis Guild Tuesday at the home of Miss Ball.

Mr. and Mrs. Wallace Carper entertained tonight with a barn dance for the benefit of Great Falls Grange of Forestville.

The operetta, "The Golden Whistle," produced by grade school children of McLean, was presented tonight in Dunham Hall at Lewinsville under the auspices of the Presbyterian Sunday School.

Mrs. Charles Bond Entertains at Tea

Mrs. Stanton Smith Honor Guest at Sandy Spring.

Sandy Spring, Md., June 2 (Spl.). Mrs. Charles E. Bond entertained on Monday with an informal tea at her home, Oltonwood, in honor of Mrs. Stanton Smith, of Maine, who has been spending the past six months in Sandy Spring, and who leaves shortly for home.

Mr. John Thomas left his home, Clifton, last week returning to New York, having recovered from injuries received in an accident there several weeks ago.

Miss Caroline Pancoast and Mr. Henry T. Pancoast, of Purcelleville, Va., with Mr. and Mrs. Charles E. Bond, Mr. Albert Stabler and Mr. and Mrs. Lofton Wesley, of Washington, were dinner guests of the Miss Stabler, at Edgewood, last Sunday.

Dr. Jacob W. Bird last Saturday evening entertained some of his Washington and Sandy Spring friends at the Manor Club.

Mr. and Mrs. Thomas Hyde 4th and two sons left last Saturday for Chicago, where they will attend the Century of Progress Exposition.

Miss Rebecca T. Miller has arrived at Cloverly, where she is a guest of Mrs. John C. Bentley and family.

Upperville, Va.

Upperville, Va., June 2 (Spl.)—Mrs. Richard S. Peach and little daughter, Anne Duvall, have returned from an extended visit with Mrs. Peach's parents, Mr. and Mrs. A. F. Johnson, at Millboro, Va.

Mr. and Mrs. Richard Libby and son have returned to New York after a recent visit at "Bollingbrook," the home of Mr. Thomas B. Glascock.

Dr. and Mrs. J. B. Smith and family visited relatives and friends in Sharpe, Va., and Richmond, Va.

Mrs. C. M. Peach spent last week-end in Leesburg with her son and daughter-in-law, Mr. and Mrs. William F. Peach, in Leesburg.

Mrs. Joshua Fletcher, Mrs. Robert Fletcher and Mrs. Brooke B. Gochnauer visited in Washington.

Mr. Allen Staples is now visiting his brother, Mr. Carlton Staples, in Winchester, Va.

Front Royal's Horse Show Visitors Feted

Parents to Leave to See Sons and Daughters Graduate.

Front Royal, Va., June 2 (Spl.)—Mrs. Wyndham R. Lee and Mrs. Thomas Johnston gave a dance last night in Poplar Hall after the Front Royal Remount Depot Horse Show.

Dr. R. E. L. Miller and Mrs. Miller and Dr. Robert E. L. Miller, jr., will attend the graduating exercises of Duke University, Durham, N. C. Their daughter and sister, Miss Edith Miller, is a member of the senior class.

Guests of Maj. and Mrs. John F. Wall, of Front Royal Remount Depot for the Horse Show were Maj. and Mrs. C. D. Cowles, of Washington, D. C.; Capt. and Mrs. George King, of Fort McDowell, Calif., and Mr. H. S. Finney, of Annapolis, Md.

Miss Patsy Coe and Miss Talmage Paxton, of New Castle, are on a week's motor trip through New York, including Niagara Falls.

Mr. and Mrs. J. Frank Forsyth, jr., will attend the finals at Virginia Military Institute, where their son, J. Forsyth 3d, is a cadet.

Mrs. S. James Turlington and son, Bayly, of Accomac, were guests this week of Mrs. Turlington's brother, Gen. Beverley F. Browne, and Mrs. Browne. They were en route from Tucson, Ariz.

Mrs. Parker Hitt and Miss Mary Lou Hitt motored to New York City earlier in the week, where they met Mrs. Frederick Hamilton and daughter, who arrived from Panama on the Chauteau Thierry.

Mrs. John L. DeWitt, jr., is visiting her parents, Mr. and Mrs. Frank Dorsett, in Washington, D. C.

The Rev. and Mrs. R. Moorman Parker, with the Rev. and Mrs. Fred Holden, of Washington, D. C., are on a motor trip to the National Parks of the Rocky Mountains and Pacific States.

Service Campaign Begun in Colesville

Colesville, Md., June 2 (Spl.). The social service drive started Monday with a dinner at the Manor Club. Mrs. G. J. Thompson is chairman of the Colesville district

Mrs. Cornelius Leizear is in Raleigh, N. C., attending the graduation of her granddaughter, Ruth Bird, daughter of Mr. and Mrs. Murry Bird.

Mr. and Mrs. James Anderson visited Mrs. Anderson's parents, Mr. and Mrs. John Patton, Sunday. Their aunt from Clarksville was also spending the day with them.

Vienna, Va.

Vienna, Va., June 2 (Spl.)—Mrs. Harry Blake and Mrs. Kerfoot Affleck entertained Saturday afternoon in the garden at Mrs. Blake's home, Bannockburn, with a musicale featuring Miss Cornelia Harkness, soprano, and Mrs. Affleck, pianist. The senior members of the Capital Society, Children of the American Revolution, of Washington, chaperoned by Mrs. Henry Sawtelle, danced a Colonial minuet, in costume. Those participating were Matthew Sawtelle and Patricia Bartley, leading; Elgin Scott and Margaret Miller, Billy Hooard and Mildred Sherman, Van Gruenwell and Virginia Scott.

Mr. and Mrs. Charles Babcock and Mrs. Robert Babcock attended the concert at the Pan American Union Monday night.

Mrs. J. E. Brown entertained at luncheon yesterday for Mrs. Eleanor Aud, Mrs. Herbert Seamans, Miss Ida Jones, Mrs. Stephen C. Stuntz and Miss Helen Jones.

Miss Estelle Miles left Thursday for Richmond where she will attend the meeting of the Grand Chapter of the Women's Medical Fraternity, Alpha Epsilon Iota as a delegate from the Washington Chapter.

Miss Hettie Harkness has returned to Vienna from Agnes Scott College in Georgia.

Mr. Gordon Merrick, of Villa Nova, Pa., arrived this morning to be the house guest of Mr. Robert Maxwell.

Mr. Lydecker Van Riper, of New York City, has been the house guest of Mr. and Mrs. Leon Freeman for the past week.

Mr. and Mrs. B. F. Saulsbury, of Merryfield, entertained at dinner Monday night in honor of Mr. and Mrs. Leon L. Freeman and Mr. Lydecker Van Riper.

Spencerville, Md.

Spencerville, Md., June 2 (Spl.)—Mr. and Mrs. Herbert Thompson had as their week-end guests, Mr. and Mrs. Thomas Milstead, of Wilmington, Del., and Mrs. Pauline Thompson, of Baltimore.

Mrs. Carl Roby, Mrs. Charles Ousler and Mrs. Elmer Duvall, of Burtonsville, attended the dinner at Manor Club on Monday, given for the Social Service drive.

The Rev. M. E. Lederer will preach at Liberty Grove Church today at 11:15 a. m. This is the last service before he goes to the conference Tuesday in Baltimore.

Purcellville Home Interest, Garden Clubs Hold Meetings

Brief Sketches of County Leaders Presented By Members.

Purcellville, Va., June 2 (Spl.)—Mrs. J. P. Brown entertained the Home Interest Club on Wednesday afternoon. Roll call was answered with brief sketches of Loudoun builders, men and women of the county who have built or are building in education, religion, civics and politics.

The Purcellville Garden Club was entertained by Mrs. Howard M. Hoge at Evergreen Home, near Lincoln, on Friday afternoon, at which time Mrs. J. A. Welbourn, of Leesburg, Va., was the guest speaker. She talked on "Japanese Flower Arrangement." Mrs. Welbourn was a guest of Mrs. Mary V. Smith at luncheon preceding the Garden Club meeting. Mrs. Smith also had as luncheon guests Mrs. William Carson, Mrs. Eleanor Carson, Mrs. Harold Smith and Miss Virginia Smith, all of Front Royal, Va., later taking them to the meeting.

A patriotic sermon, sponsored by Lee Chapter of the United Daughters of the Confederacy, will be preached by the Rev. George Hasel at Bethany Methodist Episcopal Church South, at Purcellville, tomorrow morning, the anniversary of Jefferson Davis' birthday.

Mrs. T. C. Baker has returned from Washington and reopened her home here for the summer months.

Martinsburg Couple Wed In Quiet Rites

Miss Ivadine Edwards Is Bride of Washington Business Man.

Martinsburg, W. Va., June 2 (Spl.)—Miss Ivadine Edwards, daughter of Mr. and Mrs. Guy A. Edwards, and Mr. Wallace Reynolds, of Washington, son of Mr. and Mrs. E. S. Reynolds, of Martinsburg, were quietly married by the bride's pastor, the Rev. Dr. W. A. Wilt, assisted by the groom's pastor, the Rev. Harry V. Wheeler, this week. The bride was attended by her sister, Miss Nota Edwards, and wore a white silk ensemble with corsage, and carried a Bible. Mr. Forrest Reynolds, brother of the groom, was best man. Both Mr. and Mrs. Reynolds have been active workers in their churches here, and both are well known soloists in musical circles. Mr. Reynolds is in business in Washington.

Announcement was made this week by former Mayor and Mrs. Albert A. Smallwood of the marriage of their son, Mr. Sylvester A. Smallwood, to Miss Bessie M. Baker, in Frederick, Md., May 23. The ceremony was performed by the Rev. Dr. Charles E. Wehler, at the Presbyterian Manse in that city. The bride was attired in a white ensemble, with accessories to match, and wore a corsage of cream roses. Mr. and Mrs. Smallwood are now residing in this city.

Mr. and Mrs. J. B. White, of Sycamoredale, near Middleway, Jefferson County, have announced the engagement of their daughter, Miss Susan Henderson, to Mr. Elmer A. Dunlap, son of the late Mr. and Mrs. Bruce Dunlap. The marriage will take place in June.

LeGarde J. Thompson, whose marriage is to take place early next month, and Charles Edward Tonry, who is to be married in the near future, were guests of honor at a stag party Saturday evening by members of the University Club at the Colonial Hotel in Hagerstown, Md., Mr. Thompson is soon to marry Miss Rosa King Phelps, of Bedford, Va., and Mr. Tonry's engagement to Miss Helen Doris Cattrell, of Hollidays Cove, has been announced.

Mrs. Roy von Breisen, formerly of Baltimore, Md., who is en route to Atlanta, Ga., to reside, was the guest of honor at a bridge party given this week by her sister, Mrs. Joseph L. Snyder. Mrs. von Breisen and her young son, Roy, jr., were guests the past week of her parents, Mr. and Mrs. C. M. Lynn. Mrs. Carl T. Horner, of Bridgeton, N. J., sister of Mrs. von Breisen and Mrs. Snyder, was among the guests.

Los Angeles Man Visiting Brother

Princess Anne, Md., June 2 (Spl.). Roger Beauchamp, of Los Angeles, Calif., arrived yesterday in Princess Anne to spend several weeks as guest of his brother, Senator L. Creston Beauchamp, and Mr. and Mrs. Morris H. Adams.

Mr. and Mrs. John Brasington, of Bennetsville, S. C., were guests this week of their son, the Rev. Frank K. Brasington, pastor of the First Baptist Church.

Miss Marie Smith has returned to her duties at the Delaware Hospital, Wilmington, Del., after spending several days here this week with her parents, Dr. and Mrs. T. J. Smith.

Mrs. L. Creston Beauchamp, Mrs. Schuyler Royce and Mr. S. Frank Dashiell spent several days this week at the home of Mr. Frank Dashiell, jr., in Richmond.

Principal C. N. Baughan, of Washington High School, this city, and Mrs. Baughan will spend their summer vacation in North Carolina and Virginia.

Dawsonville, Md.

Dawsonville, Md., June 2 (Spl.). Dr. and Mrs. Upton Nourse announce the engagement of their daughter, Miss Alice Curry Nourse, to Dr. Delmas Caples, of Worthington Valley, Baltimore County Md. The wedding will take place on June 4.

The Presbyterian Church of Darnestown served its annual luncheon on Decoration Day.

The E. Z. White Chapter of the United Daughters of the Confederacy served lunch at the Beallsville Cemetery on Decoration Day for the benefit of the cemetery association.

Mr. William B. Allnutt and Robert Allnutt, jr., all of Baltimore, spent Sunday with their parents, Mr. and Mrs. Robert Allnutt.

Mrs. Dollarhide, of Poolesville, will entertain the Dawsonville Woman's Club on Thursday afternoon.

Mr. Lewis Allnutt is undergoing treatment at the Frederick City Hospital.

Mr. and Mrs. Maurice Haines, of Union Bridge, spent Wednesday with Mrs. Hatton Waters, of Darnestown, Md.

Washington Grove.

Washington Grove, Md., June 2 (Spl.)—The Misses Spangler have opened their cottage for the summer.

Mrs. Mary Gheen entertained at bridge on Saturday evening.

The Misses Spangler entertained several guests at cards on Saturday evening.

Mrs. Mary Gheen entertained the Misses Drainey and Mrs. W. S. Spransy over Decoration Day.

Mr. and Mrs. George Chadwick spent the week in New York City.

The Washington Grove Athletic Club served a luncheon on Wednesday in the assembly hall. Mr. Paul Farmer, president of the club, was assisted by Mrs. Rosalie Shontz, Maxine Winters, June Isherwood, Jane Sappington, Leila Hershey and Carl Becker.

Mrs. Richard Wayland, of Woodville, Va., was the dinner guest of Mrs. Earl Palmer and Mrs. Glenn Lynch on Wednesday.

Miss Helen Cattrell Engaged

Martinsburg, W. Va., June 2 (Spl.).—The engagement of Miss Helen Doris Cattrell, of Hollidays Cove, near Wheeling, to Charles Edward Tonry, attorney, of Martinsburg, was announced this week by her parents, Mr. and Mrs. Clyde S. Cattrell. The marriage date was not set. Miss Cattrell is a graduate of West Virginia University, as is Mr. Tonry, a Republican candidate for the House of Delegates. The couple will make their home here.

Socialites Out At Horse Show

Leading Old Virginia Equine Fanciers Exhibit at Fredericksburg.

Fredericksburg, Va., June 2 (Spl.)—Among leading Old Dominion horse fanciers who brought their horses here for the Fredericksburg Horse Show Wednesday and Thursday are Mrs. Allen Potts, of Gordonsville; Mrs. D. N. Lee, of Middleburg; Mrs. Matthew Fontaine Thraves, of Norfolk; Mr. and Mrs. Edwin Vaughan, of Richmond; Miss Constance Moore, of Richmond; Thomas M. Waller, of Warrenton, and Mr. and Mrs. William Jeffries Chewning, jr., of Washington and Accotink.

More than 100 called at an entertainment given by Mr. and Mrs. George Benoit at Snowden, honoring Mrs. John Edmonds and Miss Matilda Maria, of New York City and Huntington, Long Island.

Former Gov. and Mrs. E. Lee Trinkle, of Roanoke, were guests here of the president of Fredericksburg State Teachers College and Mrs. Morgan L. Combs.

Mr. and Mrs. Ray C. Hopkins and young daughter have returned from a vacation of several weeks through the South.

Guests at a bridge party given by Mrs. H. L. Haines were Mrs. Roger Clarke, Mrs. J. E. Walters, Mrs. C. H. Henderson, Miss Kathryn Jones, Miss Sarah Hunter, Miss Lena Simpson, Miss Marian Reed and Miss Emily Reed

Miss Alice Wakefield, faculty sponsor of the senior class of the Fredericksburg State Teachers College, entertained the seniors at a tea in the garden of Mrs. A. W. Embrey. Before going to tea, the seniors were welcomed as Miss Wakefield's guests at the Monroe Shrine by Miss Roberta Barnett.

Tea was poured by Mrs. James H. Dodd. Assisting in serving were Miss Virginia Thomas, Miss Mary Frances Rowe and Miss Eleanor Wakefield.

Miss Martha Lancaster, a student at Mary Baldwin College, of Staunton, has returned to spend the summer with her parents, the Rev. and Mrs. Richard V. Lancaster.

Poolesville, Md.

Poolesville, Md., June 2 (Spl.)—The Sunday guests of Mrs. Price and daughters were Mr. and Mrs. Willard Garrett and family, Mrs. Addie Garrett, Washington; Mr. and Mrs. Ralph Kline, Frederick; and Mr. and Mrs. Stauffer, of Point of Rocks, Md.

Mr. and Mrs. C. A. Sale entertained on Sunday Mr. and Mrs. Donald Daniel, Mr. and Mrs. Michael Downey and Mr. and Mrs. Alexander, all of Washington.

The Sunday dinner guests of the Misses Butler were Mr. and Mrs. Al Selectman, Miami, Fla.; Mr. and Mrs. Earl Stern and Mr. Richard Butler, of Potomac, and Miss Helen Butler, of Washington.

Miss Emma Hodgson spent Friday with relatives in Martinsburg, W. Va.

The Rev. and Mrs. D. M. Brown, Misses Buenna and Katherine Flynn, of Washington, were dinner guests of the Rev. and Mrs. A. E. Owens on Tuesday.

Mrs. C. R. Bodmer entertained the Ladies' Aid Society of the Methodist Church on Wednesday afternoon.

Mrs. G. R. Gray entertained at dinner on Wednesday evening. Her guests were Mrs. Z. M. Compher, Mrs. A. G. Elgin, Mrs. Henry White, Miss M. O. Green and Miss Mary Fyffe.

Waynesboro Man Weds Dayton Girl

Miss Mabel Weaver Becomes Bride of Roy Heatwole In Home Ceremony.

Waynesboro, Va., June 2 (Spl.)—A wedding of interest in the Shenandoah Valley was solemnized Thursday at the home of Mr. R. J. Weaver at Dayton when his daughter, Miss Mabel H. Weaver, became the bride of Mr. Roy Etter Heatwole, of Waynesboro. Bishop Anthony Heatwole, of Waynesboro, grandfather of the bridegroom, performed the ceremony, following which a plate luncheon was served to about 60 guests.

The bride had as her maid of honor, Miss Ruby Brunk. The bridesmaids were Miss Ruth Weaver, a sister, and Miss Reba Driver. The bridegroom was attended by Mr. Ruel Martin, of Greencastle, Pa., as best man. Mr. Alvin Heatwole, a brother, and Mr. Harold Driver acted as groomsmen. Flower bearers were little Miss Dorothy Ann Suter, neice of the bride, and Master Richard Good.

Mr. and Mrs. Guy Hamilton, Mr. and Mrs. Stanley Garber and son, Stanley, jr., have returned from Marlinton, W. Va., where they visited Dr. and Mrs. T. S. Richardson.

Mrs. C. F. Maguire and son, Roger, were recent visitors with Dr. John Maguire at Wilmington, Del.

Laytonsville, Md.

Laytonsville, Md., June 2 (Spl.)—Dr. and Mrs. Dyson and Miss Mamie Waters attended the services at the cathedral in Washington on Sunday afternoon.

Miss Helen Riggs, of the Union Memorial Hospital, Baltimore, spent Sunday with her parents, Mr. and Mrs. Elgie Riggs.

Mrs. George Haskins and children, of California, are spending the summer with her parents, Mr. and Mrs. McCubbin Waters. Mr. Haskins is in the Aviation Corps, U. S. N., and arrived in New York with the fleet Thursday.

Mrs. Will Warfield was hostess to the Laytonsville Bridge Club Tuesday afternoon. Prizes were won by Mrs. Henry Griffith and Miss Carry Blunt.

Mr. and Mrs. Clarence Webb, of Washington, spent Wednesday with Dr. and Mrs. Vernon Dyson.

Mr. and Mrs. Harry Weeks, of Riverdale, spent Wednesday with Mr. and Mrs. Frank Dwyer and Mrs. Marian Weeks.

Mr. and Mrs. Paul Dwyer and Helen Dwyer, of Baltimore, spent Wednesday with Mr. and Mrs. Elgie Riggs.

The As You Like It Club met at the home of Mrs. Seth Warfield Monday afternoon.

Luray, Va.

Luray, Va., June 2 (Spl.)—Mr. and Mrs. Kenneth Ways are spending several weeks in North Carolina.

Dr. and Mrs. Loring Hammer are attending the closing exercises of the Richmond Medical College, of which Dr. Hammer is a graduate.

Miss Annie Grove is the guest of Mrs. L. R. Vermillon, Washington.

Mr. and Mrs. Edgar Huffman spent the week-end with Mr. and Mrs. Hubert Huffman, Washington.

Mr. and Mrs. O. M. Davis, of Norfolk, are spending the week with Mrs. Davis' parents, Mr. and Mrs. J. P. Elverson, at Shenandoah, a summer resort near Luray.

Edward Lucas, of Pittsburg, is spending a week with his mother, Mrs. Sallie Lucas, near Luray.

Two Friends Honor Matron With Shower at Strasburg

Strasburg, Va., June 2 (Spl.)—Misses Katherine Wright and Gladys Kline entertained at a miscellaneous shower in honor of Mrs James Kline at the former's home in Middletown, near here. Miss Loraine Bowman, of Winchester, entertained with musical selections.

Mrs. F. E. Groves entertained Stover Camp Chapter, United Daughters of the Confederacy.

Mrs. J. M. Boles, sr., and daughter, Miss Annie Sue Boles, attended the commencement exercises of North Carolina College for Women at Greensboro. Mrs. Boles' daughter, Miss Marguerite Boles, is a student there.

Mrs. A. S. Johns, of Lancaster, Pa., is the guest of her son-in-law and daughter, Mr. and Mrs. E. E. Keister.

Middleburg Plans Races, Horse Show

To Be Held on Glenwood Course, at Sands Estate.

Middleburg, Va., June 2 (Spl.). The Middleburg Community League is sponsoring a two-day horse show and race program to be held on the Glenwood race course, on the estate of Mr. D. C. Sands, on Wednesday and Thursday. Mr. Charles Sabin is secretary of the show.

Mr. and Mrs. Milton McCoy are spending some time in New York.

Mr. and Mrs. William C. Stevenson have gone to Pittsburgh. Their daughter, Miss Jane Stevenson, is still attending the Hill School.

Mr. and Mrs. Verner Reed and son, of Pittsburgh, were recent guests of Mr. and Mrs. H. W. Frost.

Miss Winnie Gray Gartrell is visiting friends in Pittsburgh, Pa

Mrs. William C. Seipp has returned from a trip to New York and has as her guest a friend from Edinburgh, Scotland, for the summer.

Mr. and Mrs. George McMurty have gone to New York and Bar Harbor, Me., for the summer months.

The ladies' guild of the Episcopal Church held a garden party at the home of Miss Julia B. Whiting on Saturday. Supper was served at 6 o'clock. There was a fashion show and music for the occasion.

Hillsboro Matron Visits D. C. for Graduation

Hillsboro, Va., June 2 (Spl.)—Mrs. A. L. Painter is spending this week in Washington with Mr. and Mrs. A. L. Painter, jr., and attending the graduation exercises of the School of Nursing at Garfield Hospital, where Miss Elizabeth Painter is a member of the graduating class.

Mrs. Virginia Turner, of Baltimore, is visiting at the home of her niece, Mrs. Willard Ritchie.

Mr. and Mrs. Joseph Als, of Detroit, and Miss Ruth Marshall, of Washington, spent the week-end with Mr. J. T. Marshall and other relatives.

Mr. Irvin Thompson and son, Blake, of Washington, spent the week-end with Mrs. Rose Thompson.

Falls Church, Va.

Falls Church, Va., June 2 (Spl.). Dr. and Mrs. John Hanks, of the George Washington Medical College, entertained the Newcomers Club, composed of the faculty wives whose husbands have been affiliated with the university for less than three years, at a picnic supper Wednesday evening at their home in East Falls Church.

Mrs. W. T. Westcott entertained the members of the women's class of Columbia Baptist Church Tuesday with a musicale and garden party.

Mrs. Sarah Sisson was given a surprise birthday party Monday at the meeting of Piedmont Chapter, American War Mothers, at the home of Mrs. J. L. Shotwell.

Mrs. J. W. Garner entertained the L. L. Bridge Club Thursday night, with Mrs. George Butterworth, Mrs. T. M. Talbott, Mrs. W. S. Brown and Miss Lil Reid as additional guests.

Mr. and Mrs. A. M. Day were dinner guests Saturday of Dr. and Mrs. C. A. Ransom prior to Mrs. Day's departure Sunday for a Western trip.

Miss Nellie Williams, of the Madison School faculty, was guest of honor Monday at a tea in the garden of Mrs. C. A. Ransom, who was assisted by Mrs. E. G. Fenwick and Mrs. N. E. Thomas and the room mothers of the second grade.

Mrs. Walter Grainger entertained at bridge Tuesday afternoon at the Washington Golf and Country Club.

Mrs. E. G. Fenwick and Mrs. Charles R. Fenwick entertained at luncheon Saturday in Washington followed by a matinee at the National Theater in honor of Mrs. D. K. Addie, of Montreal, Canada.

Misses Grace and Charlotte Beaman entertained Monday night with a miscellaneous shower in honor of Miss Lucy Cline, who will be married June 30 to Mr. H. E. Rushmere, of Ogden, Utah.

Miss Frances Butterworth will entertain Sunday afternoon with a tea in honor of Miss Lucy Cline.

Mrs. Mary Laing and Miss May O'Sullivan were hostesses last night at a bridge party, entertaining in the rectory of St. James Church.

Herndon, Va.

Herndon, Va., June 2 (Spl.)—Mr. and Mrs. S. F. Hutchinson entertained the Five Table Bridge Club on Saturday. High score was made by Mrs. A. H. Buell.

Mrs. E. B. Hutchison, Mrs. George R. Bready, Miss Lottie Chamblin, Mrs. W. H. Dawson and Mrs. T. E. Aud were dinner guests Tuesday of Mrs. Welby Weeden in Philomont, Va.

Mrs. David Aud has returned from a visit to her parents in Connellsville, Pa.

Mrs. Ernest Gibson and Mrs. F. W. Robinson entertained for Miss Margaret Florance on Tuesday night at the home of Mrs. Gibson. Mrs. Frank Humme entertained at bridge on Friday in honor of Miss Florance.

Mrs. George Buell has returned from a visit with her sister, Mrs. Miller, in Leesburg, and attended the horse show on Saturday.

Guests the past week of Mr. and Mrs. George R. Bready were Mr. and Mrs. John Allen, of Madison, Wis.; Mrs. Robert Middleton, of Westfield, Mass.; Mr. and Mrs. S. Moores and Miss Stella Hellman, of Washington.

Mrs. Harvey Earlton Hanes entertained at bridge on Thursday.

Mrs. S. F. Mejia, of Norfolk, Va., is the guest of her brother, Mr. Harold F. Weiler.

Mr. and Mrs. George H. Cecil, of Glen Dale, Calif., were Sunday guests of Mrs. Cecil's cousin, Mrs. P. O. Filly.

Mrs. A. H. Kirk was hostess to the regular Monday Bridge Club, and high score was made by Mrs. R. V. Chamblin.

Washington Post Sports

Nats Drop 12-Inning Battle to Red Sox After Beating Grove, 2-1; Cavalcade's Stretch Rush Wins American Derby by 2 Lengths

Record Falls In $25,000 Classic

Mrs. Sloane's Star Colt Beats Discovery and Singing Wood.

Returns $4.14 Mutuel; Mata Hari Sets Pace and Quits Early.

CHICAGO, June 2 (AP).—Charging through the stretch like a hurricane, Mrs. Isabel Dodge Sloan'es Cavalcade, today galloped to impressive victory in the $25,000 added American Derby to thrill 30,000 spectators with his dramatic finish.

The Kentucky Derby winner by his victory equalled the achievement of Spokane of winning both the Kentucky classic and the American Derby in the same year, shattering tradition that spanned 45 years. Spokane won both races back in 1889.

Cavalcade, America's outstanding 3-year-old, with the 34-year-old Mack Garner on his back, smothered the field of nine with the ground-eating charge in the last quarter-mile to overcome Discovery and Singing Wood, which finished second and third, respectively.

Wins by Two Lengths.

Cavalcade bounded to victory by a margin of two lengths over Discovery, the entry of Alfred G. Vanderbilt, of New York, while Singing Wood, winner of the Withers mile at Belmont, was six lengths back of Discovery. Then came Plight, winner of the Texas Derby, with Patch Pocket, fifth, Bien Fait Sixth, and Mata Hari, the game little filly which set the blistering pace for nearly a mile, pulling up seventh. Anarchy, coupled with Calvacade was eighth, and Technocracy, last.

Cavalcade ran the 1¼ miles in 2:04, which clipped a fifth of a second off the Derby record, hung up by Mr. Khayyam in 1933.

Going to the post an even money favorite, the Brookmeade Stable entry of Cavalcade and Anarchy paid $4.14 to win, $2.62 to place and $2.70 to show. The place and show prices on discovery were exactly the same, $2.68, while Singing Wood returned $3.80 to show.

Victory Nets $23,310.

By his victory Cavalcade earned $23,310 for Mrs. Sloane, while Alfred G. Vanderbilt, owner of Discovery, received $3,000. The sum of $1,500 went to Mrs. John Hay Whitney, of New York, owner of Singing Wood, with $750 going to W. Sachsenmaier, owner of Plight.

In five races this season Cavalcade has participated in three record-breaking performances, stamping him as the outstanding 3-year-old of the year. He opened his campaign by tying a record at Havre de Grace, then broke a record in the Chesapeake Stakes, won the Kentucky Derby, finished second to his stablemate, High Quest, in the Preakness, and came on to win the American Derby in record time.

Frisch in 2,000th Ball Game Today

May Play in Eighth World Series This Fall.

St. Louis, June 2 (AP).—Frankie Frisch tomorrow will add his name to the list of those who have played in 2,000 major league baseball games.

Others have done it, among them Cobb, Speaker, Lajoie, Wagner and Fred Clarke, but the feat remains one accomplished only by the truly great of the diamond.

Frisch, in his first full season as manager of the St. Louis Cardinals, has hopes of playing in his eighth world series this fall. He played in four under the late John McGraw, and three since joining the Cardinals.

Since leaving Fordham University 15 years ago to join John McGraw's Giants, Frisch has stolen more than 400 bases—more than any other player in the game today. The all-time record is 892 by Ty Cobb. Only once since 1920, the 1932 season, did he fail to hit .300.

British Yacht Hope, Endeavour, Quits Race

Felixtowe, England, June 2 (U.P.).—Endeavour, the new yacht with which T. O. M. Sopwith hopes to lift the America's Cup, faced her first actual competition today, but nothing was proven. Along with her rivals Endeavour abandoned the race after going once around the 37-mile course.

The crack Velsheda, expected to give Endeavour the closest rub, smashed a boom and retired after going into an imposing lead soon after the start. Endeavour then held the lead throughout the first trip around the course, but, to the consternation of officials and surprise of the many spectators, she was wheeled over sharply and put into the harbor. The other boats followed.

BASEBALL TODAY 3:00 P. M.
Washington vs. Boston
AMERICAN LEAGUE PARK.
Tickets at Park, 9 a. m.

Roy Johnson, of Red Sox, Slides to Safety on Two-Base Hit

Post Staff Photo.

Joe Cronin wheels toward the bag after taking Outfielder Fred Schulte's throw in the third inning of the second game, but is too late to catch Roy Johnson, who is seen sliding safely into second on his two-base hit. Umpire Geisel is calling the play.

Helen Jacobs Is Defeated In Final

Bows to Peggy Scriven; Crawford Is Upset by German.

PARIS, June 2 (AP).—In two surprising reversals of form, Helen Jacobs, United States titleholder, today failed in her fifth bid for the French hard court tennis championship, and Jack Crawford, Australian Davis Cup ace, went down to defeat in the defense of his singles crown on the Roland Garros courts.

Margaret (Peggy) Scriven, left-handed English star defending the title she won last year, packed too much power in her strokes for the American champion, defeating Miss Jacobs, 7—5, 4—6, 6—1. Crawford bowed to Baron Gottfried Von Cramm, of Germany, in a long-drawn-out five-set match. The scores were 6—4, 7—9, 3—6, 7—5, 6—3.

Three-Hour Match.

With Von Cramm and Crawford taking three hours to settle their argument, the Jacobs-Scriven match was finished in semi-darkness, with the American champion objecting to playing under such conditions. She was overruled, however, and ordered to continue play. At times in the final set Miss Jacobs appeared discouraged when her ordinarily accurate chop shots dropped outside the lines or plumped into the net.

Miss Jacobs, who also was a finalist in 1930, jumped into an early lead in the first set as she went to the net to gain a 4—2 lead. She then dropped back to the baseline, where she was no match for the English girl, who pulled up to 4—4, and then won her own service to take the lead for the first time. Miss Jacobs held her service to deuce the set, but Peggy also won her service and then broke through the American queen to take the set.

Miss Scriven continued to outride her opponent and took the first two games of the second set. But Miss Jacobs rallied and swept through the next four games only to have the defending champion come from behind again to knot the score. The American ace broke through Miss Scriven's service to take the lead again and then held her own to sqaure the match.

The English southpaw jumped away to a 3-to-1 lead in the final set, and Miss Jacobs protested against playing in the semidarkness. The officials ordered her to continue, however, and she dropped the next three games.

West Catholic Winner.

South Bend, Ind., June 2 (U.P.).—West Catholic High School, of Philadelphia, today won the first National Catholic interscholastic track and field meet at Notre Dame University with a point total of 48.

Roettger, of Montreal, Hurt by Pitched Ball

Toronto, Ont., June 2 (U.P.).—Oscar Roettger, Montreal Royals playing manager, suffered a slight concussion of the brain today when he was struck on the head by a ball pitched by Arthur Hollingsworth, Toronto hurler. Roettger was taken to St. Michael's Hospital, where it was said his condition was not serious.

The accident occurred in the first inning of the first game of a scheduled double-header.

Terry's Single Nips Phils in 9th, 5 to 4

Giants Score After Tying Count in Eighth With Three Tallies.

NEW YORK, June 2 (AP).—Manager Bill Terry's ability to come through in a pinch today gave the Giants a 5-to-4 victory over the Phillies that was almost a duplicate of yesterday's triumph.

For the second time in succession the Giants won out in the ninth inning, with their pilot providing a single with the bases full to drive in the deciding tally. And for the second time that late rally came after Irvine Jeffries, the Phils' rookie second baseman, had put the visitors ahead with a homer. It was his second circuit swat of the season and came in the seventh inning with Mickey Haslin aboard to break a 1-to-1 tie.

Phila.	AB	H	O	A	New York.	AB	H	O	A
Bartell,ss.	4	1	1	0	JoeMoore,lf	4	0	2	0
Jno.M're,lf	4	1	1	0	Critz,2b	3	1	5	5
Allen,cf	4	1	4	0	Peel	1	0	0	0
Hurst,1b	4	1	13	0	Verger,3b	0	0	0	0
Todd,c	4	1	3	0	O'Doul	1	0	2	0
Haslin,3b	4	1	0	1	Terry,1b	4	2	9	2
Jeffries,2b	4	2	1	3	Ott,rf	4	0	3	0
Chiosta,rf	4	1	2	0	Jackson,ss	3	2	1	1
Collins,p	3	2	0	2	Watkins,cf	4	2	4	0
Hansen,p	0	0	0	1	Ryan,3b,2b	4	0	1	2
					Mancuso,c	4	0	2	2
Totals	35	11	*25	13	†Richards	0	0	0	0
					Fitzs'ns,p	1	0	3	0
					‡Grantham	0	0	0	0
					Bell,p	0	0	0	0
					Totals	33	9	27	13

*One out when winning run scored.
†Batted for Fitzsimmons in seventh.
‡Batted for Critz in eighth.
§Ran for Mancuso in ninth.
||Batted for Verges in ninth.

Philadelphia	0	0	1	0	0	0	2	1	0—4
New York	0	0	0	0	0	0	0	0	1—5

Runs—Allen, Haslin, Jeffries (2), Terry, Jackson, Watkins, Mancuso, Bell. Errors—Jeffries, Jackson. Runs batted in—Collins, Jeffries (2), Todd, Jackson, Watkins (2), Terry. Two-base hits—Mancuso, Terry, Jackson. Home runs — Jeffries. Watkins. Stolen base—Todd. Sacrifices—Collins, Bell. Left on bases—New York, 9; Philadelphia, 5. First base on balls—Off Collins, 5. Struck out—By Fitzsimmons, 2; Hits—Off Fitzsimmons, 9 in 7 innings; off Bell 3 in 3 innings; off Collins, 8 in 8 innings (none out in ninth); off Hansen, 1 in 1-3 inning. Wild pitch—Collins. Winning pitcher—Bell. Losing pitcher—Collins. Umpires—Pfirman and Magerkurth. Time of game—Two hours 3 minutes.

Scots Defeat Britons In Baseball Game, 24-3

Edinburgh, Scotland, June 2 (AP).—England and Scotland today played their first international baseball game with Scotland the victor, 24 to 3.

Playing under American rules, the English team, composed of members of the National Baseball Association, was no match for the Scottish nine, recruited from the universities of Edinburgh and Scotland.

Maryland U. Students Honor Rival of Boy Who Won Award

WHAT to do when a college has two outstanding athletes with Clark Gable personalities on and off the athletic field and only one prize to award?

It was a stickler for the University of Maryland's athletic board, but they plunged into their task with dauntless courage and selected Norwood Sothoron as the deserving young man for the Sylvester Trophy award, emblematic of the highest degree of athletic proficiency in the senior class.

There was no complaint concerning the board's choice, but the student's resolved that Bucky Buscher's prowess should not go unnoticed. Sothoron played football, basket ball and lacrosse—Buscher's sports were football, basket ball and baseball.

At the commencement ball Buscher received a handsome gold watch, purchased with contributions by admiring campus mates. One of the principal contributors to the fund was Sothoron.

U. S. Netmen Score Over Mexicans

Van Ryn Quits Team Due to Pressure of His Business.

BALTIMORE, June 2 (AP).—Frank X. Shields and Sidney B. Wood, a pair of tennis aces from New York, captured both their singles matches with Mexico today to give the United States Davis Cup team a 5-to-0 sweep of the series.

Shields took the inexperienced Angel Roldan into camp in easy fashion in the opening contest by 6—2, 6—1, 6—2 scores, but Wood was extended in the final fray.

Playing against Dr. Ricardo Tapia, the Mexican team captain, Wood had to use all his tennis tricks and experience to keep the Mexicans at bay in the first two sets. He won, 6—4, 9—7, 6—0, but he was perilously near losing the deuced second set more than once.

Today's matches gave the United States victory over Mexico without the loss of a set and sent the United States to Europe to meet the winner of the European zone series.

Van Ryan to Quit Team.

Elation at the straight-set triumph was somewhat tempered when R. Norris Williams, 2d, nonplaying captain, was advised by John Van Ryan that he would be unable to accompany the team to Europe.

Van Ryn, one of the world's best doubles players, had been assigned to team with Lott. Williams said that Van Ryn felt that he could not spare the time from his brokerage business in Philadelphia.

Williams said he had not decided on a doubles team definitely, but that the pair that defeated Mexico here, Lott and Lester Stofen, would be used at Wimbledon.

The Wood-Tapia match today was by far the best of the play here. Tapia apparently was determined to put all he had in the game to retrieve at least one set for the invaders. He was almost successful.

His cross-court back hand was particularly effective, and he consistently rushed the net to win points. His most determined bid came after Wood led in the second set by a 5-to-3 score. He captured his own serve, broke through Wood's with some beautiful placements and then followed with a sizzling service that brought him a love game.

Wood Evens Match.

He was not quite equal to the task, however. Wood evened the match at 6-all and when Tapia won his own serve again, repeated to make it 7-all. The hot sun and the fast pace began to tell and Tapia tamely dropped the two susequent games. The last set was a rout, with Tapia taking only eight points in the six games.

Shields had far too much for Roldan. After a slow start, in which Roldan took the lead at two games to one, Shields won five straight games to take the set and never had to exert himself thereafter.

Roldan, who was playing in his first Davis Cup match, showed streaks of brilliance but his general experience was not on a par with the American National champion's.

In the matches prior to today, Wood won from Esteban M. Reyes, 6—3, 6—2, 6—2, and Stoefen defeated Tapia, 6—2, 6—3, 6—1. Lott and Stoefen beat Tapia and Eduardo Mestre, 6—4, 6—4, 6—4.

Va. Rivals Meet.

Clarendon Business Men's Association ball team will oppose the Virginia White Sox, its neighboring rival, today at 3 p. m. on the Bailey's Crossroads diamond.

British Title Is Won By American Poloists

Roehampton, Eng., June 2 (AP).—The hard-riding Aurora Four, invading American polo team, captured the Roehampton open tournament today, overpowering a team labeled the Panthers, 9 to 6, in the final contest.

Aurora, led by Seymour Knox, of Buffalo, N. Y., swamped its British rivals in three of the six chukkers, held them even in two others and trailed only in one.

Chapman's Hit Gives Yanks 9-8 Win

Macks Lose in 9th After Wasting Lead; Error Helps New York.

PHILADELPHIA, June 2 (AP).—The Yankees evened the series with the Athletics at a game apiece and went into a virtual tie with Cleveland for the American League lead as they pulled out a 9-to-8 victory in the tenth inning today.

After each had scored four runs in the first inning, the A's getting theirs off Johnny Broaca, the bespectacled Yale hurler who reported today, the Yanks put over three tallies in the ninth. That gave them a one-run lead after Bob Johnson had walloped his eleventh homer of the season, but they couldn't hold it.

An error by Pinky Higgins, allowing Pitcher Johnny Murphy to reach first, paved the way for the deciding run. A sacrifice and an infield out put him on third, and he scored on Ben Chapman's hit.

New York.	AB	H	O	A	Phila.	AB	H	O	A
Combs,cf	5	1	4	0	Warstler,2b	5	2	3	4
Rolfe,ss	6	1	1	2	Cramer,cf	4	2	2	0
Chap'n,rf	4	2	3	0	Johnson,lf	5	1	1	1
Gehrig,1b	4	1	7	0	Foxx,1b	4	2	11	1
Saltzg'r,3b	5	1	0	1	McNair,ss	5	1	3	5
Lazzeri,2b	3	1	3	2	Cole'n,rf	5	2	3	0
Dickey,c	4	3	7	1	Finney,rf	0	0	0	0
Byrd,lf	3	2	2	0	Higgins,3b	5	0	1	1
Broaca,p	1	0	0	1	Berry,c	4	0	4	1
Ruffing,p	2	0	0	1	Marcum,p	4	0	1	2
*Ruth	0	0	0	0	Kline,p	0	0	0	1
†Hoag	0	0	0	0	‡Miller	1	0	0	0
Murphy,p	1	0	0	1					
Totals	40	14	30	10	Totals	42	10	30	15

*Batted for Ruffing in eighth.
†Ran for Ruth in eighth.
‡Batted for Kline in tenth.

New York	4	0	0	0	0	1	0	0	3	1—9
Philadelphia	4	1	0	0	0	2	0	1	0	0—8

Runs — Rolfe, Chapman (2), Gehrig, Saltzgaver, Lazzeri (2), Dickey, Murphy, Warstler (2), Cramer, Johnson, Foxx, McNair (2). Errors—Rolfe (3), Saltzgaver, Higgins. Runs batted in — Saltzgaver, Dicker (2), Ruffing, Lazzeri (2), Chapman, McNair, Coleman, Higgins (2), Cramer, Johnson (2). Two-base hits—Dicker (2), Cramer (2). Home run—Johnson. Stolen bases—Chapman, Gehrig, Saltzgaver, Foxx. Sacrifices—Byrd, Combs. Double plays—Broaca, Dicker to Gehrig; Byrd to Gehrig, Foxx to McNair. Left on bases—New York, 9; Philadelphia, 9. First base on balls—Off Broaca, 1; off Ruffing, 3; off Marcum, 5. Struck out—By Ruffing, 5; by Marcum, 4. Hits—Off Broaca, 5 in 1 inning (none out in second); off Marcum, 12 in 8 2-3 innings; off Ruffing, 2 in 6 innings; off Kline, 2 in 1 1-3 innings; off Murphy, 3 in 3 innings. Hit by pitched ball—By Broaca (Warstler), by Marcum (Byrd). Passed ball—Dickey. Winning pitcher—Murphy. Losing pitcher—Kline. Umpires—Kolls, Donnelly and Ormsby. Time of game—2 hours and 53 minutes.

St. Paul's Franchise May Be Moved to Gary

Chicago, June 2 (AP).—The St. Paul franchise of the American Association may be moved to Gary, Ind., President Thomas J. Hickey revealed tonight.

"I plan to confer with R. J. Connery, president of the St. Paul Club, Tuesday at Milwaukee to discuss the probable change," President Hickey said. "Patronage of the St. Paul fans during the past few years has been so small that it is necessary that something be done about it. We have a chance to take it to Gary with prospects of getting far better patronage and crowds there."

Handicap Golf Tourney.

A handicap golf tournament will be sponsored next Sunday, June 10, at the Maryland Country Club by the Maryland State Golf Association. There will be competition in three classes, and prizes for low gross and low net. Many District golfers are expected to compete.

Risko Is Hurt In Boxing Workout

Injures Eye Training for Brown Fight at Stadium Tomorow.

By Bill McCormick.

A DEEP gash, excavated over the left eye by George Pavlick in a spirited public training session at the Green Oaks Country Club yesterday, forced Johnny Risko, the Cleveland Rubber Man, to abandon further workouts for his important ten-round bout with Natie Brown at the Griffith Stadium tomorrow. Although the roly-poly Risko apparently ignored the injury, which resulted when Pavlick butted open an old cut, it is generally believed that the wound will hamper him considerably in his effort to hit the comeback trail by subduing the up-and-coming conqueror of Hans Birkie and Walter Neusel.

Shorn of all surplus avoirdupois and apparently in the finest physical fettle of his fighting career, Risko stepped into the practice ring yesterday to the accompaniment of an appreciative chorus of "ahs." Once in action, he demonstrated that something was gone from his boxing and, despite the fact that he has never shown to great advantage in the gymnasium, it was generally believed by those familiar with affairs fistic that he was far from the fighter who once wrecked the careers of, some of the leading heavyweights in the beak-busting business.

Halted in Second.

Working with a vengeance, Pavlick, who was scheduled as the first of his spar mates, popped him continually with a not-too-good left hand and landed plenty of looping right hands of the variety thrown by Brown, before the injury forced abandonment of the workout in the second round. Risko displayed all of his old aggressiveness, but just couldn't seem to get started against his lanky spar mate, who knew all the answers, insofar as rubbery, blubbery Jawn was concerned.

Against Steve Dudas, who looms as a potential "show-stealer," Natie Brown worked three rounds to perfection. Despite the constant imprekept imploring his charges not to cations of Billy McCarney, who go haywire, the two stood toe-to-toe and traded punches for three hot rounds, with Dudas finishing a not bad second.

Brown's highly educated left hook was working nicely and he banged home a stinging right just often enough to serve as a warning that he might be able to land that punch against Risko to terminate the proceedings tomorrow. Against the rugged and slow Chet Thomas, Brown threw punches with a vengeance, working nicely inside and looping rights and lefts with precision from long range.

Both Display Class.

In working out with Risko and Brown, George Pavlick and Steve Dudas, who will oppose each other in an eight-round semifinal, showed an abundance of class and promise that augurs well for the supporting feature. Pavlick is a cagey, smart defensive boxer, and Dudas displayed a million-dollar punch that may lay his opposition low.

Apparently trained to the minute, but not displaying publicly yesterday, the participants in the preliminaries were on hand in the roles of spectators. Roy Manley, the southpaw punching ace, who opposes Phil Furr in an eight-round main preliminary, is declared in the finest possible condition. In two sixes, Bob Turner meets Big Boy Smith and Joe Green will engage Pete Powell.

Advance sales for the show already have reached the unprecedented figure of $1,200.

14,000 Watch Boston Rout Burke by 6-Run Rally in 10-7 Victory

The Great Divide

First Game.

BOSTON.	AB	R	H	O	A	E
Cissell, 2b	4	0	1	3	4	0
Werber, 3b	4	0	0	1	2	0
Morgan, 1b	3	0	0	9	0	0
R. Johnson, lf	4	0	1	2	0	1
Reynolds, cf	4	0	0	0	0	0
Porter, rf	4	0	1	2	0	0
R. Ferrell, c	2	1	1	4	0	0
Lary, ss	3	0	1	2	2	0
Grove, p	2	0	0	1	3	0
Totals	30	1	5	24	11	1

WASHINGTON.	AB	R	H	O	A	E
Myer, 2b	4	0	3	1	2	0
Kuhel, 1b	3	0	1	12	0	0
Manush, lf	4	0	1	7	0	0
Cronin, ss	4	0	0	0	3	0
Schulte, cf	4	0	2	2	0	0
Harris, rf	3	1	1	1	0	0
Stone, rf	0	0	0	0	0	0
Travis, 3b	3	0	0	1	3	0
Berg, c	4	1	1	3	1	0
Thomas, p	3	0	1	0	1	0
Totals	32	2	10	27	10	0

Boston	000	010	000—1
WASHINGTON	010	100	00x—2

Runs batted in—Myer (2), Lary. Two-base hits—Myer, R. Ferrell, Porter. Stolen base—Berg. Sacrifices—Thomas, Grove, Travis. Double play—Travis to Myer to Kuhel. Left on bases—Boston, 5; Washington, 10. First base on balls—Off Grove, 2; off Thomas, 2. Struck out—By Grove, 3; by Thomas, 2. Umpires—Geisel and Dinneen. Time of game—One hour 24 minutes.

Second Game.

BOSTON.	AB	R	H	O	A	E
Cissell, 2b	7	2	2	5	5	0
Werber, 3b	4	2	1	2	3	0
Morgan, 1b	5	2	2	11	0	0
R. Johnson, lf	6	1	2	4	0	1
Reynolds, cf	6	0	1	3	0	1
Porter, rf	7	0	3	3	0	0
R. Ferrell, c	6	0	2	6	0	0
Lary, ss	5	2	2	2	0	1
Welch, p	5	0	0	0	2	0
W. Ferrell, p	1	1	1	0	0	0
Totals	52	10	16	36	10	2

WASHINGTON.	AB	R	H	O	A	E
Myer, 2b	7	0	1	2	2	0
Kuhel, 1b	5	1	3	14	1	1
Manush, lf	7	2	2	3	0	0
Travis, 3b	4	1	1	1	1	0
Stone, rf	5	1	2	3	0	0
Schulte, cf	5	1	0	3	0	0
Cronin, ss	6	1	2	3	4	0
Phillips, c	5	0	1	7	0	1
Burke, p	3	0	0	0	7	1
Russell, p	0	0	0	0	0	0
*Harris	1	0	0	0	0	0
Totals	48	7	12	36	15	3

*Batted for Russell in twelfth.

Boston	210	000	100 005—10
WASHINGTON	201	000	100 003— 7

Runs batted in—Morgan (2), Porter (4), Stone, Travis, R. Johnson, Cronin. Two-base hits—Morgan, R. Johnson (2), Phillips, Travis, Manush, Stone, Cronin. Three-base hit—Stone. Stolen bases—Porter, Lary, Werber. Sacrifices—Travis, Lary, R. Johnson, Burke. Left on bases—Boston, 15; Washington, 14. First base on balls—Off Welch, 6; off W. Ferrell, 1; off Burke, 7. Struck out—By Welch, 5; by W. Ferrell, 1; by Burke, 3; by Russell, 1. Hits—Off Welch, 9 in 11 innings; off W. Ferrell, 3 in 1 inning; off Burke, 13 in 11 1-3 innings; off Russell, 3 in 2-3 inning. Wild pitches—Burke, W. Ferrell, Welch. Winning pitcher—Welch. Losing pitcher—Burke. Umpires—Dinneen and Geisel. Time of game—Three hours 25 minutes.

Vines Beats Tilden For Net Pro Crown

Scores in Straight Sets at Philadelphia.

Philadelphia, June 2 (AP).—Ellsworth Vines defeated Bill Tilden, 6—3, 6—3, 6—4, today to win the men's Middle Atlantic professional tennis championship.

Tilden's service lacked its old-time severity and several errors in the opening set were traceable to his backhand. Vines frequently caught him out of position.

It was the second sectional professional tennis crown won by the young Californian within a week. Last Monday Vines defeated Martin Plaa, of France, for the Eastern States title.

Ross-McLarnin Movies At Mt. Rainier Theater

Official motion pictures of the world's welterweight championship bout between Jimmy McLarnin and Barney Ross will be shown at the Cameo Theater, Thirty-fourth street and Rhode Island avenue, Mount Rainier, Md., Tuesday and Wednesday. There will be three shows nightly, starting at 6 p. m.

Counter Attack by Nats Against Wes Ferrell Falls 3 Runs Shy.

Buddy Myer Is Hero as Thomas Shades Grove in Opening Battle.

By Shirley L. Povich
(Sports Editor of The Post).

THE Nats and the Red Sox battled through five hours of baseball yesterday afternoon before a thrill-saturated gathering of 14,000 customers and succeeded only in marking time as far as results were concerned, dividing the spoils in the double-header proceedings.

The sharing of the loot was entirely satisfactory to the visiting ball players from Boston, who were staring a double defeat squarely in the countenance until the twelfth inning of the second game put in its appearance. Then came the sad denouement for Bobby Burke on the very threshhold of a pitching masterpiece. Hits, runs and errors flew thick and fast on both sides in that twelfth and the 4-to-4 tie that had existed leaped to the proportions of a 10-to-7 triumph for Boston.

Beat Grove in Opener.

In that first game, the Nats were confronted with the glory that was Grove and lifted Al Thomas to a 2-1 victory over the lath-like Boston southpaw in a pitching duel that saw the hitting of Buddy Myer balance the scales in favor of the Nats, while Thomas was surrendering only five safeties to the Boston folk.

But, getting back to that 12-inning second game, the 14,000 in the stands saw a battle that had all the elements of heart-failure even after the Red Sox clamped a six-run death-grip on the Nats in the twelfth to break up a pitching duel between Bobby Burke and Johnny Welch.

Cecil Travis, fitting appropriately into his clean-up hitting role, had tied the score for the Nats back in the seventh inning with a two-base hit into left-center field and then the battle wore on in scoreless fashion through four succeeding innings with Burke and Welch skipping from hole to hole with the grace of masters.

Kuhel's Error Costly.

But Burke couldn't get by that twelfth and a grievous error by Joe Kuhel helped to shove him over the brink of defeat. With one out, he yielded singles to Lynn Lary and Pinch-hitter Wesley Ferrell, and then it was that Kuhel started the Sox toward victory. The Nats' first baseman made a clever stop of Cissell's hard hop-

Continued on Page 19, Column 5.

How They Stand

American League.

Team Standings.

	W.	L.	Pct.	G.B.
Cleveland	21	15	.583	...
New York	23	17	.575	...
Detroit	23	18	.561	½
WASHINGTON	22	21	.512	2½
St. Louis	19	19	.500	3
Boston	19	22	.463	4½
Philadelphia	17	23	.425	6
Chicago	15	24	.385	7½

Yesterday's Results.

WASHINGTON, 2-7; Boston, 1-10.
(Second game, 12 innings.)
Detroit, 12; Chicago, 0.
New York, 9; Philadelphia, 8 (10 innings).
St. Louis, 3; Cleveland, 2.

Today's Games.

Boston at WASHINGTON.
New York at Philadelphia.
Detroit at Chicago.
Cleveland at St. Louis.

National League.

Team Standings.

	W.	L.	Pct.	G.B.
St. Louis	26	15	.634	...
New York	27	16	.628	...
Chicago	26	17	.605	1
Boston	22	16	.579	3½
Pittsburgh	22	17	.564	3
Brooklyn	16	24	.400	9½
Philadelphia	11	26	.297	13
Cincinnati	9	28	.243	15

Yesterday's Results.

St. Louis, 13-3; Pittsburgh, 4-6.
Boston, 16; Brooklyn, 6.
New York, 5; Philadelphia, 4.
Cincinnati, 3; Chicago, 1.

Today's Games.

Brooklyn at Boston.
Philadelphia at New York.
Chicago at Cincinnati.
St. Louis at Pittsburgh.

THEY'RE WORTH
$4 to $6 MORE!
That's what the men say who wear them . . . so why pay more when you can get the best shoes at the Friendly price of $5.00.
Sizes 6 to 15 . . . Widths AAAA to EEEE . . No foot too hard to fit.
ALL STYLES, ALL LEATHERS OF THE FRIENDLY Shoe $5.00 HERE
FRIENDLY FIVE SHOE STORE
442 9TH ST. N.W.
Next to corner E, opposite Thompson's

Kibitzer Repeats to Triumph in Charles Town Feature by 3-Length Margin

Gelding Goes To Front on Backstretch

Niggertoe Gets Second After Setting Early Pace in Struggle.

Pro Bono Third With Favored Gloritone in Fourth Position.

By Walter Haight
(Post Staff Correspondent).

CHARLES TOWN, June 2.—Kibitzer, which ate much oats and did little running at other tracks, proved that the mountain air really agrees with him by making it two straight victories today in winning the feature race at the Shenandoah Jockey Club's race track here. Kibitzer had won earlier in the week in rather handy fashion over a mediocre field and few thought that he had enough speed to cope successfully with such as Gloritone, Niggertoe and Pro Bono. But at the all-important finish, Kibitzer was breezing along three lengths in advance of Niggertoe, which was having trouble winning the place money from Pro Bono by a nose margin. Gloritone, with two straight feature races to his credit, could not even squeeze into the money.

Niggertoe was first to show in front as the field was sent away on the mile and a sixteenth struggle. Nisia and Kibitzer were close up, with Gloritone and Pro Bono among the trailers. Kibitzer dogged the heels of Niggertoe for a half-mile and then Edwards sent the gelding to the front on the back stretch. From that point to the finish, interest centered in the battle for second money.

The backers of Gloritone, who was running fairly close up, waited in vain for a stretch move from the mare. Despite a shaking up by Jockey Eddie Smith, Gloritone, racing under 118 pounds, would not increase her speed.

The daily double drew a big play and those who were lucky enough to parlay Hurry Bye and Mazyniata collected a $28.80 mutuel. The day's closest finish came in the sixth race when Rodius stuck a nose in front of Arab to take the decision as both came with a rush in the stretch.

Army Poloists Scoring Game-Winning Goal Against College Team

Post Staff Photo.

Maj. Lucien K. Trusscott, of the War Department team, smashes the ball between the posts in a furious last-period drive that broke a 7-7 tie and enabled the Army four to defeat the Penn Military College team yesterday at the Potomac Park polo field before 5,000 spectators.

10,000 Watch Lady Reigh Triumph

Dusky Princess Is Beaten by Five Lengths in Belmont Upset.

BELMONT PARK RACE TRACK, June 2 (AP).—Lady Reigh, chestnut daughter of Reigh Count-Laughing Lady, which last fall and as recently as the past winter performed in claiming events, scored a galloping victory in the eighteenth running of the Coaching Club American Oaks here this afternoon. Mrs. W. Plunket Stewart's representative sprang one of the surprises of the year, leading Mrs. Henry C. Phipps' Dusky Princess home by five lengths, eased up, in average time of 2:18 4-5. Morton L. Schwartz's Hindu Queen was a poor third, another six lengths behind.

A crowd of about 10,000, including a large contingent of dignitaries and ranking officers of the fleet and their wives, who were honored guests, enjoyed ideal weather and a bargain bill of seven races. However, the dismal performance of William Woodward's Fleam, coupled with Dusky Princess, was a shock to many onlookers.

Fleam 1-to-3 Choice.

Fleam, which finished an easy winner in front of Dusky Princess and Lady Reigh in the 1 mile of the Acorn Stakes, picked up 12 pounds and was favorite at 1 to 3. The filly collapsed after leading for a mile and could beat only Gold and Black.

Lady Reigh earned $11,600 as her share of the purse. Don ("Long Shot") Meade rode Lady Reigh perfectly and the combination paid 9 to 2.

A good start saw the Fitzsimmons-trained entry break fast, Fleam dashing to the front in a few strides. Tommy Malley had her going easily along the backstretch, with Lady Reigh cleverly rated in second place and Dusky Princess third. Halfway around the bend approaching the stretch turn, Fleam suddenly tired as Lady Reigh spurted and took the lead, which she held easily.

5,000 Watch Army Win At Polo

Penn Cadets Lose, 9 to 7, to More Experienced Opposing Team.

IF there was ever any suspicion that Washington is not polo conscious, it was dashed beyond the proverbial shadow of a doubt yesterday when 5,000 persons jammed about the western polo field in Potomac Park to see the hard-riding War Department four overcome a plucky quartet of youngsters from Penn Military College by a two-goal margin.

The final score was 9 to 7, and adequately indicates the evenly matched and, at times, sensational play which obtained throughout the afternoon.

Collegiates Get Handicap.

The collegiate team was given a handicap of two goals by the fast Army riders, three of whom recently returned from a victorious tour of Mexico, where they vanquished the crack Mexican Army team in 2 out of 3 games.

Although both teams hit a hot pace shortly after the opening gong, thee was no scoring until the second chukker, whey boyish Jack Young increased the Penn handicap lead to 3 with a short shot from scrimmage near the goal. The youngster's counter signalized the opening of a warm scoring spree and with Young and Bill Pickering leading the way for the college lads and Lieuts. Harry Stadler and Gordon Rogers conducting the bulk of the Army attack, the two teams were fighting on a 6-to-5 basis as the last chukker commenced, the officers in the lead.

Combs Enters Game.

The Pennsylvania riders then threw their 19-year-old star, Bud Combs, into action. The hard-riding, hard-hitting boy made good on a free swing to tie the score and after Maj. Lucien Truscott had put the Army team in the lead again with a brilliant 85-yard shot the Combs lad, who scored 8 goals against Princeton recently, once more knotted the count.

With the score 7-all and three minutes to play the reckless Truscott scored on another spectacular shot after a daring, top-speed gallop and the officers relaxed into defensive tactics. In the last second of play, Truscott once more brough the ball within scoring distance and Rogers gave the Army men their two-goal margin on a quick, short shot.

War Dept.	Position.	Penn Military.
Maj. G. Rogers	1	W. Pickering
Lieut. H. Stadler	2	B. Combs
Maj. J. Swing	3	J. Young
Maj. L. Truscott	4	J. Poor

Score by chukkers—(Penn Military College was given a handicap of 2 goals).

War Department	0	2	0	2	2	3—9
Penn. Mil. College	0	1	1	0	1	2—7

Goals: War Department—Rogers (4), Stadler (2), Truscott (2); goal by pony (1). Penn Military College—Young (2), Combs (2), Pickering (1). Referee—Maj. Howell Estes. Umpire—Maj. Paul Davidson. Timekeeper—Lieut. C. W. Bennett.

Charles Town Entries.

(Associated Press.)
(Monday.)

FIRST RACE—Six and one-half furlongs; purse, $300; claiming; for 4-year-olds and upward.

Horses and Jockeys.	Wgt.	Odds.
1 Water Lad (Quattlebaum)	114	6-1
2 Tuluries Wand (Edwards)	104	2-1
3 *Jobs Dido (Weir)	104	4-1
4 Clear Knight (Holland)	114	6-5
5 Timbuctoo (Grady)	114	20-1
6 Wandrel (Jackson)	109	15-1
7 Compromising (Yingling)	114	12-1
8 Aizle (Day)	109	10-1

SECOND RACE—Five furlongs; purse $300; for 2-year-old maiden fillies.

1 Smart Baby (Day)	112	6-1
2 By Surprise (Fowler)	112	4-1
3 Maple Sue (Healy)	112	2-1
4 Bebo (Lauch)	112	12-1
5 Ghost Story (Hileman)	112	10-1
6 Canobie Lake (Yowell)	112	3-1
7 Easter Dale (Palumbo)	112	3-1
8 Foxtee (Prain)	112	15-1
9 Disruption (Ambrose)	112	4-1

THIRD RACE—Six and one-half furlongs; purse, $300; claiming; for 3-year-olds.

1 *Darktown (Edwards)	107	15-1
2 *Dunwin (Edwards)	110	4-1
3 This Play (Holland)	110	5-1
4 Golden Castle (Weir)	107	5-2
5 *Justa Sunbeam (Palumbo)	107	6-1
6 *Selfish Gain (Hileman)	107	20-1
7 Liberatis (Fowler)	107	20-1
8 *Our Ship (Yowell)	107	8-1
9 Play Cap (Ambrose)	107	15-1
10 Lodorus (Prain)	107	4-1
11 Crossing Over (Doonis)	102	20-1
12 *Star Queen (Dennis)	105	20-1

FOURTH RACE—Six furlongs; purse, $400; claiming; for 4-year-olds and up.

1 Pink Post (Holland)	114	10-1
2 Bosafabo (Bardales)	114	20-1
3 *Lampoon (Edwards)	109	5-2
4 *Grand Rox (Yowell)	109	5-1
5 Conford (Yingling)	114	20-1
6 Canter Light (E. Smith)	109	15-1
7 Talomond (Prieto)	107	20-1
8 *Bonnie Laddie (Doonis)	109	20-1

FIFTH RACE—One and one-sixteenth miles; purse, $300; for 3-year-olds and upward.

1 *Changeable (Yowell)	107	5-2
2 *Modern Times (Weir)	105	2-5
3 *Lawless Lady (Balzaretti)	100	3-1
4 *Bokie B. (Tryon)	110	2-1
5 Cantroud (Gaither)	110	4-1
6 *Arab (Doonis)	110	3-1
7 Hair Trigger (E. Smith)	110	20-1
8 Rustic Cuba (Quattlebaum)	110	20-1
9 *Rhodius (Palumbo)	110	5-1

SIXTH RACE—Six and one-half furlongs; purse, $300; claiming; for 3-year-olds and upward.

1 Daisy Bunga (Carney)	109	15-1
2 Dunfair (Edwards)	116	3-1
3 *Baby Rox (Yowell)	104	2-1
4 Black Dreams (Holland)	114	2-1
5 *Laknite (Dennis)	104	15-1
6 Bless Her Heart (Ambrose)	109	20-1
7 Captor (Palumbo)	114	15-1
8 *Dinta Belle (Yowell)	104	15-1

SEVENTH RACE—One and one-eighth miles; purse, $300; claiming; for 4-year-olds and upward.

1 *Cipolym (Doonis)	102	20-1
2 Angry Lass (Trenchard)	107	10-1
3 *Hosain (Yowell)	107	12-1
4 *Kingbird (Weir)	107	3-1
5 Lenox Avenue (Cox)	112	5-1
6 Miss Catalan (Palumbo)	107	2-1
7 Old Play (Fowler)	112	20-1
8 Helen's Alibi (Munoz)	112	15-1
9 McDonald H. (Gaither)	112	5-2
10 Tancred (Gaither)	112	10-1
11 War General (Cox)	112	20-1

*Apprentice allowance claimed.
Weather clear, track fast.

Belmont Park Results.

(Associated Press.)

FIRST—Seven furlongs; purse, $900; claiming; the Bellaire; for 3-year-olds and upward.
Spanish Way 107 (Rainey).. 6-1 2-1 3-5
Mountain Elk, 117 (Wright) 1-1 1-3
†Scotch Gold, 112 (R. Merritt) 1-4
†Ovalette, Judge Schilling and Baily Bay also ran. Time, 1:25.
†Trainer P. M. Walker entry.

SECOND—About 2 miles; purse, $1,500 added; the Corinthian Steeplechase Handicap; for 4-year-olds and upward.
Asucar, 153 (Bauman) ..... 6-5 1-4 out
Nesconset, 139 (McKinley) ..... 2-5 out
Frolic II, only other starter, fell and did not finish. Time, 3:42 4-5.

THIRD—Five furlongs (Widener course); purse, $1,000; conditions; the Bobbin; for 2-year-olds.
Go Quick, 115 (Hunter) .....11-10 1-3 out
Rough Diamond, 110 (Robertson). 5-2 2-5
Bunned, 112 (Wright) 1-5
Manual and New Flag also ran. Time, 0:58 4-5.

FOURTH—One mile and three furlongs; purse, $3,500 added; the Coaching Club American Oaks Stakes; for 3-year-olds, fillies.
Lady Reigh, 111 (Meade) .....9-2 4-5 out
†Dusky Princess, 111 (K't'an'g'r) out out
Hindu Queen, 107 (Wright) 2-1
Gold and Black and †Fleam also ran. Time, 2:18 4-5. †Trainer J. Fitzsimmons entry.

FIFTH—One mile; purse, $1,200 added; the Atlantic Beach Handicap; for 3-year-olds and up.
Dark Winter, 112 (Coucei) ..18-5 7-5 3-5
Golden Way, 106 (Wright) 2-1 1-1
Tick On, 120 (Meade) 3-5
Springsteel, Thursday and Good Advice also ran. Time, 1:37.

SIXTH—Five furlongs (Widener course); purse, $800; conditions; the Canter; for 2-year-olds; maidens.
Today, 114 (A. Robertson) 7-10 1-4 out
Pompeys Pillar, 114 (H. Richards) 4-1 8-5
Tempestuous, 114 (Hunter) 1-1
Canterbox, Arbitrary, Jolly Saint, Armstrong, Blossom Again, Satrapal, Hoopla and Oak Glen also ran. Time, 0:59.

SEVENTH—One mile; purse, $900; claiming; for 3-year-olds and upward.
[illegible] Wild, 110 (Meade) 9-2 2-1 1-1
[illegible], 100 (Merritt) 7-5 7-10
St. Omer, 110 (W. Moran) 5-2
Pendina, Tetra Domino, Peacock Alley, Outbound, Resurrection and Catoria also ran. Time, 1:38.

Detroit Results.

(Associated Press.)

FIRST—Five furlongs; purse $800; claiming; 2-year-olds.
Polly Hundred, 112 (Mattioli) 4.60 2.80 2.40
Old Nick, 118 (Steffen)...... 11.00 4.80
Hardatit, 110 (Peters) 2.80
Alaric, Piping Hot, Eddie J., La Cherie, Lovito, Double B., Poopdeck also ran. Time, 0:59 3-5.

SECOND—Six furlongs; purse $800; claiming; 3-year-olds and upward.
Benevolence, 96 (S. Hebert) 9.60 19.80 8.60
Princeton, 110 (Peters)....... 30.20 12.80
Ned O., 106 (Sage) 3.00
Campagna, Hasty Belle, Two Tricks, Charlie also ran. Time, 1:12 4-5.

THIRD—One mile; purse $800; claiming; 3-year-olds and upward.
Old Depot, 111 (Sage)... 10.60 6.60 3.60
Nights End, 105 (Cowley)...... 5.20 4.00
Play Hooky, 105 (Steffen) 4.60
Our David, Bright Bubble, Aunt Flor and My Gentleman also ran. Time, 1:40.

FOURTH—The Woodward Stakes; 5 furlongs; purse $2,000 added; 2-year-olds.
Try Sympathy, 113 (Mattioli) 5.40 3.40 out
Phildia, 115 (Woolf) ..... 3.00 out
Up and Up, 113 (Jacobs) ..... out
Blackbirder and Twoaday also ran. Time, 0:59 2-5.

FIFTH—The St. Clair Handicap; 6 furlongs; purse $800; 3-year-olds and upward.
Dark Hope, 108 (F. J. Baker) 27.60 9.00 out
Marooned, 110 (Jacobs)...... 7.00 out
Pairbypair, 118 (Steffen) ..... out
Flying Sailor and Desert Call also ran. Time, 1:11 4-5.

SIXTH—The Sallan Trophy; mile and a sixteenth; purse $1,000; allowances; 4-year-olds and upward.
Sabula, 101 (Helm)..... 6.40 3.60 2.80
Silent Shot, 101 (S. Hebert)... 7.80 3.60
Sea Fox, 101 (G. Rose) 3.40
Strideaway, Watch Him and Teralice also ran. Time, 1:45 4-5.

SEVENTH—Mile and a sixteenth; purse $800; claiming; 3-year-olds and upward.
Six Bells, 100 (Helm)..... 8.60 5.00 3.20
Ladykin, 101 (G. Smith)...... 4.80 3.40
Bun D., 108 (Mattioli) 4.40
Mouthpiece, Dawn Mist, Polly Cee and Kiltamond also ran. Time, 1:47 2-5.

EIGHTH—Six furlongs; purse, $800; claiming; for 3-year-olds and upward.
De Valera, 114 (Luther)....8.60 5.20 4.80
Stro'l Along, 113 (Lowry)......9.40 5.60
Terrier, 110 (Parke) 5.20
Miss Purray, The Point, Speedy Skippy, Ep and Liqueur also ran. Time, 1:13.

Thorncliffe Results.

(Associated Press.)

FIRST—Six furlongs; purse, $700; claiming; for 3-year-olds (Canadian foaled).
Sweep Trap, 106 (Foden).. 7.30 4.30 4.05
Momiji, 106 (Barnes) 7.70 6.05
Pewter Crest, 106 (McTague) 25.30
Sleaford, Ville Crest, Mad Miss, Malabar, Masonville, Masque Mar, Sophron, Sir Welland and Kid Rack also ran. Time, 1:13 3-5.

SECOND—Seven furlongs; purse, $700; claiming; for 4-year-olds and upward (Canadian foaled).
Khaki John, 108 (Watson) 16.15 7.50 4.70
King's Bounty, 108 (Vercher)...17.00 6.55
Happy Hopes, 113 (Mann) 3.05
Roche d'Or, Lady Hilda, Chaste Morn, Gev. Tabson and Royal Rancher also ran. Time, 1:26 2-5.

THIRD—Six furlongs; purse, $700; claiming; for 3-year-olds and upward.
Maetico, 107 (Remillard)... 15.40 7.00 5.35
Bubbling Out, 107 (Dougherty).. 8.40 5.40
Jane Ellen, 105 (McLaren) 3.40
Lace Shawl, Fascinator, En Avant, Walter Jr., Polygeny, Stefan Jr. and Hours End also ran. Time, 1:12 2-5.

FOURTH—Six furlongs; purse, $700; claiming; for 3-year-olds and upward (Canadian foaled).
†Young Kitty, 112 (N. Wall) 4.35 2.60 2.30
Lady Marnock, 110 (Dougherty). 2.80 2.55
Circulet, 112 (Remillard) 3.35
Attic Bird, †Irish Kid, Quatra Bras, Sam Worthy and Missouri Jim also ran. Time, 1:12 3-5.
†E. F. Seagram entry.

FIFTH—One and one-sixteenth miles; purse, $2,500, the Bryan and O'Hara Memorial Handicap; for 3-year-olds and upward.
†Crout Au Pot, 106 (Foden) 9.15 4.15 2.80
Black Target, 111 (Abel) 5.40 3.75
Pennywise, 112 (Erickson) 3.95
Live One, Shady Well, Fall Apple, †Hokuao, Finalist and Khorassan also ran. Time, 1:44 4-5.
†W. I. Newmarch entry.

SIXTH—Seven furlongs; purse, $700; claiming; for 3-year-olds.
Chastity, 111 (Barnes).....14.05 6.20 4.20
Wichita City, 111 (McLaren).... 4.55 3.05
Chips, 108 (Watson) 3.25
Westy's Butler, Marveline, Stirred Up, Mindreader and Steelhead also ran. Time, 1:25 3-5.

SEVENTH—One and one-sixteenth miles; purse, $700; claiming; for 3-year-olds and upward.
Plain Ben, 111 (J. Ford) 37.15 12.35 6.00
Flying Heels II, 109 (N. Wall).. 6.20 3.60
Brad, 111 (Dougherty) 2.70
Egad, Reflecting, Top Hattie, Double Dare, Farr, Troubanova and Gift Roman also ran. Time, 1:48 4-5.

Thorncliffe Entries.

(Associated Press.)
(Monday.)

FIRST RACE—Seven furlongs; purse, $700; claiming; for 3-year-olds and upward.
1 Strongheart ....108 | 6 Trajectory 110
2 Companion ....108 | 7 Poet's Dream....112
3 Your Flag.....106 | 8 Dark War.....110
4 Archwood .....108 | 9 Timon 113
5 Fred Almy.....117 |

SECOND RACE—Seven furlongs; purse, $700; claiming; for 3-year-olds and upward.
1 Uppity .....108 | 6 Canny Scot.....109
2 Pot au Mint...107 | 7 Mild 112
3 Hanover Jean..106 | 8 Bran Muffin.....110
4 Steel .....110 | 9 Sass 100
5 Peggy J.....111 |

THIRD RACE—Six furlongs; purse, $700; claiming; for 4-year-olds and upward.
1 Hidden City.....109 | 8 Rock Crest.....114
2 Becautious .....109 | 9 †Master Bobbie.111
3 Mestallup .....109 | 10 Clarry 111
4 Acajou .....109 | 11 †Mish Mash.....111
5 Baldcrest .....114 | 12 Free Thinker...111
6 Candy Pot.....111 | 13 Candy Man.....111
7 Taximan .....111 | 14 Lost Spirit.....109
†Mrs. R. Russell-A. Routcliff entry.

FOURTH RACE—One and one-sixteenth miles; purse, $700; claiming; for 3-year-olds and upward.
1 *Lindsay .....115 | 7 Ima Dandy.....105
2 Kitling .....110 | 8 Dan McCrim'n.112
3 Granite Rock...112 | 9 Floria Zel.....110
4 *Rose Lady.....103 | 10 *Big Bus.....100
5 Mythical Lore..110 | 11 By the Sea.....110
6 Refiner .....112 |

FIFTH RACE—One and one-sixteenth miles; purse, $700; claiming; for 3-year-olds and upward.
1 Bushman .....113 | 6 Stirred Up.....104
2 Bylona .....110 | 7 †Energetic Boy..117
3 Gay Spirit.....116 | 8 Idle Talk.....96
4 †Hernando .....117 | 9 Hayfire 108
5 Faux Pas.....117 |
†Miss L. C. White-L. F. Swords entry.

SIXTH RACE—One and one-eighth miles; purse, $700; claiming; for 3-year-olds and upward.
1 Yellow Metal...108 | 5 Conflagration...98
2 Reflecting .....106 | 6 *Caerleon 105
3 Cold Spill.....98 | 7 Darkling 108
4 Polo Bar.....118 | 8 Esperanto 103

SEVENTH RACE—One and one-sixteenth miles; purse, $700; claiming; for 3-year-olds and upward.
1 Satin Eagle....108 | 6 Distribute 107
2 *Top Hattie.....103 | 7 Friendly Ways.103
3 Spanflow .....110 | 8 Merid. Queen..108
4 Boocap .....106 | 9 Gift o' Gab....108
5 *Black Jewel...103 | 10 Pan 110

Latonia Entries.

(Associated Press.)
(Monday.)

FIRST RACE—Five and one-half furlongs; purse, $600; for maiden 2-year-old fillies.
1 †Eager Belle...115 | 6 Light Ballot...115
2 First Pigeon...115 | 7 High Delight...115
3 Tabora .....115 | 8 Penril 115
4 †Emp. Chang...115 | 9 Amazement ...115
5 Butterfly .....115 | 10 Lady Hazel....115
†Catell Stable entry.

SECOND RACE—Six furlongs; purse, $600; claiming; for 4-year-olds and upward.
1 Glamorous ....107 | 7 Major Accident.112
2 Valdosta .....112 | 8 All Toi.....107
3 Pana Franka...107 | 9 *Princess A. O.102
4 *Fair Breeze...102 | 10 Twill 112
5 Double Date...107 | 11 Sara Lee 105
6 Sis Agnes.....107 |

THIRD RACE—Five and one-half furlongs; purse, $600; claiming; for 2-year-olds.
1 Sora .....112 | 9 Morn'g Dream.106
2 Athanette .....104 | 10 Ridge Star.....106
3 Tulip Time.....106 | 11 Miss Jap.....106
4 Golden Tone...106 | 12 *Waterfront ...104
5 Lady Desta.....106 | 13 Raggedy Pants.109
6 Prince Pine....109 | 14 Gyana 106
7 Kitty O'Connell.106 | 15 Slant Eye.....109
8 Lady Laura....106 |

FOURTH RACE—Six furlongs; purse, $600; claiming; for 3-year-olds and upward.
1 Flag Flying....112 | 7 Scrip Money...100
2 Proud Princess.107 | 8 Sea Eagle.....105
3 Flat Rock.....112 | 9 Dorothy Dale..107
4 Concisus .....112 | 10 *Girl's Memory 95
5 *Just Umber...102 | 11 Betty Rejoice..105
6 Delma Dunn...107 |

FIFTH RACE—Six furlongs; purse, $600; claiming; for 3-year-olds and upward.
1 *Dewhurst .....107 | 6 Flying Silk....107
2 *Mai San.....102 | 7 Pola's Flag.....100
3 *Imelda .....107 | 8 Three 100
4 *Pantaloons ...107 | 9 P'gy Lehmann.107
5 Pal John.....105 | 10 Hildrum 105

SIXTH RACE—Six furlongs; purse, $700; allowances; for 3-year-olds.
1 Cactus Rose....103 | 4 Cherry Time....108
2 Home Rule.....105 | 5 †Likewise 115
3 New Deal.....110 | 6 †Sallie Gray.....100
†W. E. Smith entry.

SEVENTH RACE—One and one-sixteenth miles; purse, $600; claiming; for 3-year-olds and upward.
1 *Marie Jean...106 | 5 Rally Round....113
2 *Gibby's Choice.111 | 6 King Cicero.....110
3 Camp Prince...112 | 7 Play Lady.....108
4 Dusky Lass.....108 |

EIGHTH RACE—One mile and 70 yards; purse, $600; claiming; for 3-year-olds and upward.
1 Sure Pop.....112 | 8 *Ojibway 102
2 *First Regim't..107 | 9 *Clare Bee.....102
3 Vesee .....112 | 10 *Flowery Lady.102
4 *Simon .....107 | 11 Migosh 107
5 Oderic .....112 | 12 Red Cinders...107
6 *Buddy Apolis..107 | 13 Totem 112
7 Fair Cynthia...100 |
*Apprentice allowance claimed.
Weather, clear; track, fast.

Fairmount Park Entries.

(Associated Press.)
(Monday.)

FIRST RACE—Five and one-half furlongs; purse, $400; claiming; for 3-year-olds and upward.
1 Ruban's Choice.103 | 9 Rose Lake.....103
2 *Show Case....98 | 10 Cho Cho San..109
3 Binding Time..109 | 11 *Anavan 100
4 Dee Tees.....109 | 12 Strappy 110
5 Penthouse .....114 | 13 *Aurica 104
6 Judge Dixon...114 | 14 King Halma...110
7 King Faro.....108 | 15 Birthday Gift..114
8 *Apronette .....104 | 16 *Scope 100

SECOND RACE—Six furlongs; purse, $400; claiming; for 3-year-old maidens.
1 Our Beauty....109 | 10 Zevstar 109
2 *Slouchat .....109 | 11 *Redins 109
3 Buck Sumner..109 | 12 San Gaff.....114
4 *Morvim .....104 | 13 Edgar Boy.....109
5 *Bismarck .....109 | 14 Slipknot 109
6 Foxie Sis.....104 | 15 Princess Leda..104
7 *Brown Polly..104 | 16 Golpris 109
8 *Credit System.104 | 17 Friend Tom...109
9 *King Today...109 | 18 *Blake 104

THIRD RACE—Six furlongs (chute); purse, $400; claiming; for 3-year-olds and upward.
1 Judge G.....108 | 10 War Dimes.....113
2 *Hazel Hopps..103 | 11 Col. Cloister....113
3 *Prince Macaw.108 | 12 Thomas Seth...113
4 Draha .....108 | 13 *A. Wiedersehn.108
5 *Mamie D.....98 | 14 *Mutual Friend.108
6 *Saucy Maria..103 | 15 Muffler 113
7 Rex Regent.....113 | 16 Sunset Gold....108
8 Ban Mack.....108 | 17 *B'cardi Sweep.108
9 Senator Seth...113 | 18 *River Lee.....108

FOURTH RACE—Four and one-half furlongs; purse, $400; claiming; for 2-year-olds.
1 Specs .....115 | 5 Uall 114
2 Adelia A.....107 | 6 Witch Lass.....115
3 Sogrand .....114 | 7 Earth Shaker...110
4 Jacqueline D...109 | 8 Annie N.....109

FIFTH RACE—One mile and 70 yards; purse, $600; claiming; the Highlands; for 3-year-olds and upward.
1 *The Break.....113 | 5 Enigmatic 98
2 *Good Scout....104 | 6 *Transbird 109
3 Sergt. Hill.....111 | 7 *Popo 106
4 Shirley B.....109 | 8 Southard 111

SIXTH RACE—Five and one-half furlongs; purse, $400; claiming; for 3-year-olds and upward.
1 Minnequa .....105 | 6 *Last Stand.....109
2 Best Man.....118 | 7 *Demagogue 113
3 *Tennywood ...113 | 8 *Vladimir 113
4 *Gay Follies....100 | 9 Fountain 113
5 Gr. Champion..114 |

SEVENTH RACE—One mile and 70 yards; purse, $500; claiming; for 3-year-olds and upward.
1 *Curly Head...110 | 7 Traplou 108
2 Bos. Common..110 | 8 Happy Lad.....115
3 Southl'd Belle..110 | 9 *Sally Forth....105
4 *Allegretto .....110 | 10 *Just Imagine..105
5 Ruth Jelinek...110 | 11 *Johnny Shaw.110
6 *Miss Glace....98 | 12 Clinton 110
*Apprentice allowance claimed.

Washington Park Entries.

(Associated Press.)
(Monday.)

FIRST RACE—Six furlongs; purse, $800; allowances; for 3-year-olds.
1 *Wild Turkey...132 | 4 Dust Girl.....102
2 Chance Line....105 | 5 Chief Pilot.....107
3 Jens Son.....107 | 6 Dustina 102

SECOND RACE—Five furlongs; purse, $800; claiming; for 2-year-olds.
1 Kwamudi .....109 | 5 *Ybor City.....102
2 Countess Bina..107 | 6 Whoami 109
3 Little Cynic.....110 | 7 Scotland Judge.107
4 Proposing .....112 | 8 Play More.....107

THIRD RACE—Five furlongs; purse, $800; allowances; for 2-year-olds.
1 Mabel Krassa..108 | 6 Chief Cherokee.111
2 Brilliant Dee...108 | 7 Prince John....108
3 Hasty Glance...115 | 8 Pollyrita 108
4 Blue Lillian.....109 | 9 Race Craft.....111
5 Deadeye Dick..111 |

FOURTH RACE—Six furlongs; purse, $800; claiming; for 3-year-olds and upward.
1 Marmion .....114 | 4 *Ridgeview 108
2 *Sup. Sweet....108 | 5 Rubio 115
3 Gift o' Roses...113 | 6 *Pancoast 116

FIFTH RACE—One mile (chute); purse, $1,000; allowances; for 3-year-olds and upward.
1 Advising Anna.107 | 4 Pot au Brooms.112
2 Navanod .....112 | 5 Trombone 112
3 Frank Ormont.115 |

SIXTH RACE—One and one-eighth miles; purse, $800; claiming; for 3-year-olds and upward.
1 *Subtlety .....102 | 5 *Parties 105
2 *Dispatcher ....110 | 6 *Scandal Sheet.107
3 *Anita Ormont.102 | 7 Jodhpur 112
4 Uluniu .....115 |

SEVENTH RACE—One and one-eighth miles; purse, $800; claiming; for 3-year-olds and upward.
1 *Sallie B'rland.105 | 5 *Eveline F.....102
2 *Le Ministre....107 | 6 *Sweet Chariot.110
3 *Westire .....110 | 7 *Balthasar 110
4 Capt. Danger...115 |
*Apprentice allowance claimed.

The American Derby Chart

(Associated Press.)
WEATHER, CLEAR; TRACK, FAST.

SIXTH RACE—One and one-quarter miles. Purse, $25,000 added. For 3-year-olds. Start good. Won easily; place driving. Went to post at 5:20. Off at 5:22. Winner, Brookmeade Stable's br. c. (3), by Lancegaye—Hastily, by Hurry On. Trained by R. A. Smith. Value to winner, $23,310. Time, 0:22 4-5, 1:11 4-5, 1:38 1-5, 2:04.

Horses	Wgt.	Post	St.	¼	½	¾	Str.	Fin.	Jockeys	Straight
CAVALCADE	126	1	9	8^{4}	6^{4}	6^{3}	1^{h}	1^{2}	M. Garner	†$1.07
DISCOVERY	118	6	6	$5^{1½}$	5^{3}	4½	2^{2}	2^{4}	Bejshak	2.74
SINGING WOOD	121	4	4	4^{4}	$4^{1½}$	3^{h}	3^{4}	3^{1}	Jones	12.89
PLIGHT	121	9	8	9	7^{a}	7^{10}	6^{3}	4^{2}	Balaski	25.33
PATCHPOCKET	118	3	2	3^{h}	2½	$2^{1½}$	4^{h}	$5^{1½}$	Tipton	49.57
BIEN FAIT	118	2	1	$2^{1½}$	3^{1}	$2^{1½}$	5^{1}	6^{4}	Allen	16.54
MATA HARI	116	8	7	1^{2}	1^{2}	$5^{1½}$	7^{10}	7^{a}	Humphries	6.83
ANARCHY	118	7	3	6^{h}	9	8^{1}	8^{1}	$8^{1½}$	W. Garner	†
TECHNOCRACY	118	5	5	7¼	8½	9	9	9	Corbett	150.71

†Brookmeade Stable entry.
Two-dollar mutuels paid—CAVALCADE (entry), $4.14, $2.62, $2.70; DISCOVERY, $2.68, $2.68; SINGING WOOD, $3.80.
CAVALCADE, much the best and forced wide on first turn, failed to get through on inside leaving backstretch, was brought to outside with difficulty in stretch, and responding strongly, came around leaders with a rush, winning in hand. DISCOVERY, also forced wide at first turn and restrained for seven-eighths, also responded well when called upon, but was no match for winner. SINGING WOOD swerved out at first turn, but was never far back, made a bid entering stretch then weakened, but was best of others. PLIGHT made up ground in final quarter. PATCHPOCKET went to front under pressure and weakened badly in last three-sixteenths. BIEN FAIT quit badly after showing speed for a mile. MATA HARI had speed for seven-eighths and stopping badly, was eased when having no chance. ANARCHY suffered interference at first turn and was never a factor.

Chart of Charles Town Races

Saturday, June 2, 1934.
WEATHER, CLEAR; TRACK, FAST.

FIRST RACE—Six and one-half furlongs. Purse, $300. For 3-year-olds and upward; claiming. Start good from gate. Won easily; place driving. Went to post at 2:06. Off at 2:06½. Winner, P. J. Touhy's ch. g. (6) by Hurry On—Celita. Trained by owner. Value to winner, $200; second, $60; third, $30; fourth, $10. Time, 0:24 2-5, 0:36 2-5, 0:48, 1:14 2-5, 1:21 3-5.

Horses	Wgt.	Post	St.	¼	½	Str.	Fin.	Jockeys	Straight
HURRY BYE	115	3	1	$1^{2½}$	1^{3}	1^{4}	1^{4}	Jackson	$6.40
FLYING START	115	2	2	2½	$2^{1½}$	2^{1}	2^{nk}	Bardales	17.60
MUSKODAY	115	6	6	6	4^{2}	$4^{1½}$	3^{1}	Hilley	5.10
TRUE JOHN	115	5	5	3^{1}	3^{h}	$3^{1½}$	$4^{1½}$	Yingling	3.60
STEELTON	115	4	3	4^{h}	5^{h}	5^{h}	5^{h}	Ambrose	1.10
BABY CHINK	108½	1	4	5¼	6	6	6	Lauch	7.90

Two-dollar mutuels paid—HURRY BYE, $15.20, $5.60, $3.40; FLYING START, $12.20, $6.20; MUSKODAY, $7.00.
HURRY BYE away forwardly and having good speed, was sent into the lead at once, raced under restraint when in the lead and had much in reserve.

SECOND RACE—Five and one-half furlongs. Purse, $300. For 3-year-olds and upward; claiming. Start good from gate. Won driving; place same. Went to post at 2:30. Off at 2:30½. Winner, L. D. Clark's b. g. (5), by Flying Ebony—Dream Girl. Trained by H. Clark. Value to winner, $200; second, $60; third, $30; fourth, $10. Time, 0:24, 0:36 2-5, 0:48 3-5, 1:14 3-5, 1:21 4-5.

Horses	Wgt.	Post	St.	¼	½	Str.	Fin.	Jockeys	Straight
BLACK DREAMS	115	6	6	4½	3^{1}	3^{2}	1½	Holland	$1.60
UNFAIR	107½	3	4	2½	1^{h}	1¼	$2^{1½}$	Weir	1.30
MISS PATCHES	105	1	2	1^{h}	$2^{1½}$	2^{1}	$3^{1½}$	Edwards	7.20
SUN JO	115	4	1	6½	$6^{1½}$	4^{1}	4^{2}	Yingling	132.30
WILD OLIVE	115	7	1	7^{2}	7^{h}	6¼	5^{h}	Munoz	32.80
BONNIE DHU	106	2	3	$5^{1½}$	5^{h}	7½	6^{1}	Gaither	41.80
WAR GENERAL	115	8	7	8	8	8	$7^{1½}$	Jackson	10.50
SUE W	109	5	8	$3^{1½}$	4^{2}	5^{1}	8	Palumbo	25.00

Two-dollar mutuels paid—BLACK DREAMS, $5.20, $2.80, $2.60; UNFAIR, $2.60, $2.20; MISS PATCHES, $3.40.
BLACK DREAMS rated behind the pace of the leader in the early running, moved

THIRD RACE—Five and one-half furlongs. Purse, $300. For 3-year-olds and upward; claiming. Start good from gate. Won driving; place same. Went to post at 2:55. Off at 2:56½. Winner, J. T. Harris' b. m. (5) by Mayne—Juniata. Trained by owner. Value to winner, $200; second, $60; third, $30; fourth, $10. Time, 0:24 2-5, 0:36 1-5, 0:48 2-5, 1:14 2-5, 1:21 3-5.

Horses	Wgt.	Post	St.	¼	½	Str.	Fin.	Jockeys	Straight
MAZYNIATA	110	3	2	1^{h}	1½	1^{1}	1½	Palumbo	$0.50
GRACE BUNTING	110	4	1	$5^{1½}$	$4^{1½}$	2^{1}	2¾	Gaither	5.80
MOST ALWAYS	115	5	3	6^{1}	5^{1}	4^{3}	3^{3}	Ambrose	5.30
WHIRRY	113	1	4	$3^{1½}$	2½	3^{h}	$4^{1½}$	Trenchard	17.70
SAMBO G.	118	2	6	7	7	6½	5^{h}	Holland	50.80
PRINCESS WRACK	109	7	7	2^{1}	3½	5^{2}	$6^{1½}$	Edwards	62.50
MORDROM	115	6	5	4^{h}	6½	7	7	Munoz	12.80

Two-dollar mutuels paid—MAZYNIATA, $3.00, $2.60, $2.20; GRACE BUNTING, $3.60, $2.60; MOST ALWAYS, $2.60.
MAZYNIATA had good early speed to take command at once, was rated in front throughout, disposed of the challenges of PRINCESS WRACK and WHIRRY and had enough left to hold GRACE BUNTING safe.

DAILY DOUBLE, FIRST AND THIRD RACES, PAID $28.80.

FOURTH RACE—Five furlongs. Purse, $300; claiming. For 3-year-olds and upward. Start good from stalls. Won easily; place, driving. Went to post at 3:21½. Off at 3:23. Winner, L. Simon's ch. m. (5), by Sir Greysteel—Patagonia III. Trained by J. McTague. Value to winner, $200; second, $60; third, $30; fourth, $10. Time, 0:23 3-5, 0:35, 0:47 2-5, 1:00 3-5.

Horses	Wgt.	Post	St.	¼	½	Str.	Fin.	Jockeys	Straight
SUSPICIOUS	110	5	4	1^{1}	1^{3}	$1^{1½}$	1^{3}	Munoz	$2.70
VERITAS	105	3	3	4^{1}	3^{3}	2^{h}	2^{1}	Godfrey	3.90
CURLING	107½	7	7	5^{1}	4^{1}	3^{1}	3^{1}	Weir	7.40
GOLDEN MEASURE	109	6	5	2½	2^{h}	4^{2}	4^{6}	Palumbo	1.80
BULLETIN	115	1	1	3^{h}	5^{1}	5^{3}	5^{h}	Gaither	13.70
ROSEMARIE B.	110	4	6	$6^{1½}$	6^{3}	6^{h}	6^{3}	Willard	137.00
BIG DIPPER	108½	2	2	$7^{1½}$	7^{h}	7^{3}	7^{2}	Lauch	12.00
WANDERING JIM	115	8	8	8	8	8	8	Fowler	48.70

Two-dollar mutuels paid—SUSPICIOUS, $7.40, $3.60, $2.60; VERITAS, $4.80, $3.40; CURLING, $3.80.
SUSPICIOUS, away well and having good speed, was sent to the front at once, saved ground throughout, and was in hand at finish. VERITAS, a forward factor at all times, hung on well, but could not menace the winner.

FIFTH RACE—One and one-sixteenth miles. Purse, $400; handicap. For 3-year-olds. Start good from gates. Won easily; place, driving. Went to post at 3:48½. Off at 3:53½. Winner, S. D. Miller's br. g. (5), by Hourless—Little Allie. Trained by L. C. Cheyne. Value to winner, $275; second, $75; third, $35; fourth, $15. Time, 0:24 1-5, 0:36 1-5, 0:49, 1:13 4-5, 1:42, 1:47. (Equals track record.)

Horses	Wgt.	Post	St.	¼	½	¾	Str.	Fin.	Jockeys	Straight
KIBITZER	111	6	6	3^{2}	2^{3}	1¼	1^{2}	1^{3}	Edwards	$4.60
NIGGERTOE	109	5	3	1^{3}	$1^{1½}$	2^{3}	2^{1}	2^{ns}	Palumbo	2.60
PRO BONO	109	2	2	5½	5^{2}	3¼	3¼	3½	Munoz	4.60
GLORITONE	118	4	5	4^{1}	4^{h}	$4^{1½}$	4^{4}	4^{5}	E. Smith	1.90
NISIA	109	1	1	2½	3^{1}	5^{2}	$5^{1½}$	5^{3}	Fowler	16.60
POST BRIGADE	108	3	4	6^{6}	6^{5}	6^{4}	6^{3}	$6^{1½}$	Godfrey	19.40
JUST REMEMBER	106	7	7	7	7	7	7	7	Yowell	20.80

Two-dollar mutuels paid—KIBITZER, $11.20, $3.80, $2.80; NIGGERTOE, $3.40, $2.60; PRO BONO, $3.20.
KIBITZER, away forwardly, was rated in back of the pace of NIGGERTOE, took command with ease after a half mile, drew out into a safe lead, and was never threatened. NIGGERTOE had good early speed, gave way to the winner, and just lasted to stall off PRO BONO.

SIXTH RACE—Six and a half furlongs. Purse, $300; claiming. For 4-year-olds and upward. Start good from gates. Won driving; place, same. Went to post at 4:18. Off at 4:18½. Winner, H. E. Brown's b. g (4), by Happy Argo—Salvestra. Trained by owner. Value to winner, $200; second, $60; third, $30; fourth, $10. Time, 0:24 4-5, 0:36 2-5, 0:48, 1:14 4-5, 1:21 3-5.

Horses	Wgt.	Post	St.	¼	½	Str.	Fin.	Jockeys	Straight
RHODIUS	112	2	4	2^{h}	2^{1}	2^{2}	1^{ns}	Palumbo	$3.30
ARAB	107	1	6	6	6	4¼	2^{1}	Weir	5.10
AELLA	109	3	3	3^{2}	1^{nk}	1^{1}	3¼	Edwards	3.10
WORTHINGTON	112	4	2	4^{h}	$4^{1½}$	5^{1}	4^{3}	Ambrose	1.60
HOLLAND	107	5	1	1^{1}	3^{1}	3^{1}	5^{1}	Doonis	19.10
FOREST FAUN	112	6	5	5^{2}	$5^{1½}$	6	6	Quattlebaum	17.60

Two-dollar mutuels paid—RHODIUS, $8.60, $4.20, $2.80; ARAB, $6.40, $3.40; AELLA, $2.80.
RHODIUS, rated within easy reach of the leaders in the early stages, was shut off when leaving the back stretch, wore down AELLA in the final drive, and just lasted to hold ARAB safe.

SEVENTH RACE—Six and a half furlongs. Purse, $300; claiming. For 3-year-olds and upward. Start good from gates. Won driving; place, same. Went to post at 4:42. Off at 4:42½. Winner, S. S. Friedlin's b. g. (6), by American Ace—Our Betsy. Trained by J. J. Pino. Value to winner, $200; second, $60; third, $30; fourth, $10. Time, 0:24, 0:36 1-5, 0:48 2-5, 1:15, 1:22 3-5.

Horses	Wgt.	Post	St.	¼	½	Str.	Fin.	Jockeys	Straight
LIBERTY ACE	110	1	7	5^{3}	5^{2}	4^{1}	$1^{1½}$	Prieto	$10.30
CONSUMMATION	115	7	4	$4^{1½}$	2^{h}	1½	2¼	Ambrose	2.00
PUKKA HEAVEN	110	5	2	1^{h}	1^{h}	2^{h}	3½	Tryon	3.70
HANDLEY	115	6	3	$3^{1½}$	4^{1}	5^{1}	4^{1}	Yingling	2.70
SILVER WRACK	105	3	1	7	7	7	5^{1}	Dennis	10.50
OUR JEWELL	110	2	6	6^{5}	$6^{1½}$	6^{1}	6^{1}	Palumbo	10.20
ROYAL CHARGE	115	4	5	2^{nk}	3^{1}	3^{h}	7	Hilley	20.70

Two-dollar mutuels paid—LIBERTY ACE, $22.60, $11.60, $8.60; CONSUMMATION, $4.80, $3.40; PUKKA HEAVEN, $3.20.
LIBERTY ACE, reserved from the early pace, gradually improved his position, circled the leaders in the stretch, and was drawing away at the finish. CONSUMMATION, a forward factor at all times, moved up with a rush to take command on the final turn but could not withstand the challenge of the winner.

EIGHTH RACE—One and one-eighth miles. Purse, $300; claiming. For 3-year-olds and upward. Start good from gates. Won driving; place, same. Went to post at 5:06. Off at 5:08. Winner, E. Carver's b. g (4), by Canter—Rose Cloud. Trained by L. M. Carver. Value to winner, $200; second, $60; third, $30; fourth, $10. Time, 0:24, 0:36, 1:14 1-5, 1:41, 1:54 4-5.

Horses	Wgt.	Post	St.	¼	½	¾	Str.	Fin.	Jockeys	Straight
ROLLICK	114	7	4	3^{3}	3^{4}	1^{1}	$1^{1½}$	1¾	Edwards	$3.60
MONEY WILD	109	8	3	1^{3}	$1^{1½}$	$2^{1½}$	2^{3}	2^{3}	Weir	3.10
ARMAGEDDON	119	4	1	$2^{1½}$	2½	3^{5}	3^{2}	3^{2}	Holland	35.00
DO TELL	114	5	2	6^{1}	$4^{1½}$	4^{3}	$4^{1½}$	4^{1}	Palumbo	3.00
LUKE CONNELL	114	6	6	7^{8}	5^{1}	5^{4}	5^{8}	5^{12}	Yowell	2.70
BAY WRACK	107	2	7	8	8	7^{1}	7^{5}	6^{8}	Doonis	†16.00
TANCRID	119	3	8	5½	7^{4}	6^{3}	6^{1}	7^{15}	Payne	†
CANTER LIGHT	114	1	5	4^{1}	6¼	8	8	8	Gaither	19.00

Two-dollar mutuels paid—ROLLICK, $9.20, $4.00, $3.20; MONEY WILD, $4.40, $2.80; ARMAGEDDON, $4.20.
†Mrs. I. C. Mourar-W. E. Johnson entry.
ROLLICK, reserved off the early pace, took command midway the back stretch, opened up a short lead, but had to be ridden out to hold MONEY WILD safe.

Fairmount Park Results.

(Associated Press.)

FIRST—Four and one-half furlongs; purse, $400; claiming; maiden 2-year-olds.
Raffles Problem, 112 (Dyer) 4.72 2.92 2.38
Jack Chevigny, 112 (Lane)..... 4.20 2.80
Tipover, 112 (Cooper) 2.80
Tribble, Gay Days, Rambling Along, Blow Away, Miss Rugtine also ran. Time, 0:55 1-5.

SECOND—One and one-sixteenth miles; purse $400; claiming; 3-year-olds and upward.
Para Loma, 112 (Mills) 40.36 12.04 7.54
More Power, 107 (Lowe)...... 3.78 2.86
Skibo, 107 (Manifold) 3.74
Miss Hutcheson, Kelso, Dr. Billy, Umbrian Princess also ran. Time, 1:48 3-5.

THIRD—Six furlongs; purse, $400; claiming; 3-year-olds and upward.
Val J, 108 (Manifold).... 10.60 4.38 3.32
Gallopette, 108 (Tilden) 3.46 2.74
Renounce, 103 (Courtney) 4.34
Vera D, Big Blue, McLeay, World Traveller, Barbarossa, Barashkova also ran. Time, 1:13 4-5.

FOURTH—Six furlongs; purse, $400; claiming; 3-year-olds and upward.
Battling Knight, 110 (Manifold) 6.02 4.04 2.78
Jim Ormont, 110 (Rollins)..... 5.48 3.82
Moral Miss, 97 (Smith) 4.04
Aurebon, Equation, Guifelano, Lessing, Vin Noir also ran. Time, 1:13 1-5.

FIFTH—One mile; purse, $1,000; the St. Louis Globe-Democrat Handicap; 3-year-olds and upward.
Burning Up, 116 (Manifold) 4.56 2.48 2.24
Flying Cadet, 107 (Dyer)..... 2.48 2.20
Hickory Lad, 106 (Tilden) 2.46
Defier, Hildur Prince also ran. Time, 1:39 4-5.

SIXTH—Six furlongs; purse, $600; claiming; 3-year-olds and upward.
Malolo, 112 (Knight)..... 3.34 3.20 2.76
Our Justice, 112 (Reno)..... 4.14 3.52
Thistle Lucy, 101 (Dyer) 3.10
Fayette Prince, Captain Joy, Whipper Cracker, Charming Sir also ran. Time, 1:12 4-5.

SEVENTH—One and one-sixteenth miles; purse, $500; claiming; for 3-year-olds and upward.
Oaten, 106 (Manifold)...12.04 4.88 3.52
Range Boss, 103 (Courtney)....4.22 3.16
Lugen Luggage, 106 (Boucher) 3.90
Who Win, Cameron and Black Flash also ran. Time, 1:47.

EIGHTH—Six furlongs; purse, $400; claiming; for 3-year-olds and upward.
Gertrude V., 108 (J. Dyer). 5.08 2.94 2.88
Fairyman, 108 (Manifold)...... 4.42 3.54
Marmitina, 108 (Stuller) 6.90
Scope, Kyso, King Halma, Decline, Expiate, Title Oak, Sis Largo and Donup also ran. Time, 1:14.

Washington Park Results.

(Associated Press.)

FIRST—Six furlongs; purse, $800; claiming; for 3-year-olds and upward.
Hoops, 115 (McCray)......10.00 4.84 3.40
Moane Keala, 105 (J. King)..... 4.04 2.90
Prince Sulieman, 108 (Keester) 3.84
Chartres, Chirac, Miss Melody, Home Work also ran. Time, 1:12 3-5.

SECOND—Five furlongs; purse, $800; allowances; the Iris; for 2-year-olds.
Stay, 115 (Hardy)........8.24 3.56 3.52
Great Haste, 115 (Bagur)...... 3.34 3.06
Our Prince, 115 (Balaski) 8.18
Sula, Walumbe, Tear Out, Sam Alexander, Chief Osceola, Celebrant, Bar Play, Black River, Edward D. also ran. Time, 1:00 3-5.

THIRD—Six furlongs; purse, $800; claiming; for 3-year-olds and upward.
Infinity, 115 (Keester).....5.80 3.82 2.70
Martie Flynn, 112 (Bagur)......8.12 4.12
Polyfon, 110 (T. King) 2.92
Hyman, High Bottom, Tony Joe, Broomshot, Victorium and Heiress also ran. Time, 1:12 2-5.

FOURTH—Six furlongs; purse, $800; claiming; the South Holland; for 3-year-olds and upward.
Bedight, 110 (Keester).......9.56 4.98 3.80
Back Log, 115 (Corbett) 4.26 3.08
Flying Justice, 103 (Hanka) 3.50
Miss Corinne, Grayback, Belle Grier and Fortunate Youth also ran. Time, 1:12 2-5.

FIFTH—One mile; purse, $800; claiming; for 3-year-olds and upward.
Foxiana, 104 (Keester)......4.02 2.94 2.56
Slapped, 114 (Westrope) 4.30 2.82
Dis Dat, 114 (Malzan) 2.84
Flickamaru, Marcella H., Vox Pop, Flamborough, Luna Bright also ran. Time, 1:38 1-5.

SIXTH—One and one-quarter miles; purse, $25,000 added; the American Derby; for 3-year-olds.
†Cavalcade, 126 (Garner)...4.14 2.62 2.70
Discovery, 118 (Bejshak) 2.68 2.68
Singing Wood, 121 (Jones) 3.80
Bien Fait, Patchpocket, Technocracy, †Anarchy, Mata Hari and Plight also ran. Time, 2:04.
†Brookmeade Stable entry.

SEVENTH—Six furlongs; purse, $1,000; the Patrick Henry Handicap; for 3-year-olds and upward.
Isaiah, 113 (Kacala)..........8.64 3.98 3.10
Some Pomp, 102 (Corbett)......4.46 3.50
Evergold, 111 (R'chard) 3.72
Wise Daughter, Sun Captor and Croon also ran. Time, 1:11 2-5.

EIGHTH—One and one-eighth miles; purse, $800; claiming; for 3-year-olds and upward.
Sambo Brown, 110 (Keester) 14.16 6.22 3.64
Paul T., 112 (McCoy) 9.66 5.78
Barney Sexton, 115 (Balaski) 5.70
Light Mint, Militia, Mad Career, Gold Ridge and Culloden also ran. Time, 1:53 2-5.

Dayton Results.

(Associated Press.)

FIRST—About 5 furlongs; purse, $300; claiming; for 3-year-olds.
Corida, 107 (Gower)...... 6.20 3.40 2.40
Shoteur, 112 (Gross) 4.20 3.00
Midson, 110 (Verbos) 2.60
Pauls Valley, Louise A., Lou Boot also ran. Time, 1:00 2-5.

SECOND—Six and one-half furlongs; purse, $400; claiming; for 4-year-olds and upward.
Castle Cliff, 112 (Myers).. 10.00 3.60 2.40
Black West, 107 (Hernandez).. 3.00 2.40
My Margaret, 107 (Reed) 2.60
Goodyear, Garden Seat and Skipaway also ran. Time, 1:24 1-5.

THIRD—Six and one-half furlongs; purse, $400; claiming; for 4-year-olds and upward.
Little Turtle, 110 (Hern'dez) 6.60 3.80 2.60
Nuckol's Boy, 107 (Reed) 6.60 3.20
Romas, 112 (J. Mills) 2.60
Deenie, Hallock and Biltmore also ran. Time, 1:23 2-5.

FOURTH—About 5 furlongs; purse, $300; claiming; for 4-year-olds and upward.
Floorwalker, 118 (Cavens) 10.00 4.40 3.20
Fair Heather, 113 (Fernandez).. 9.40 5.60
The French Rose, 108 (Gower) 3.00
Pompous Peter, Advertiser, Mister Jingle, Jadbalja and Fidelus also ran. Time, 1:00 4-5.

FIFTH—About 5 furlongs; purse, $400; allowances; for 4-year-olds and upward.
Diaquiri, 115 (Majestic) 3.60 3.20 2.60
McKell, 112 (Myers) 3.60 2.60
Forget Not, 112 (Shaw) 3.00
Favorite One, Red Note, Falmouth Belle, Silver Wave also ran. Time, 0:59 1-5.

SIXTH—Six and one-half furlongs; purse, $400; allowances; the Inaugural Purse; for 3-year-olds and upward.
Keaton, 109 (Cavens).... 14.40 5.40 3.20
Tiny Wrack, 110 (J. Mills) 4.60 2.60
Careful Kitty, 104 (Fernandez) 2.80
Swing Mac, Flag Wave also ran. Time, 1:22 3-5.

SEVENTH—One and one-sixteenth miles; purse, $400; claiming; for 3-year-olds and upward.
My Betty, 110 (McCabe).. 7.40 4.20 3.00
Beau Cavalier, 108 (Verbus)..... 6.00 3.80
Lincoln Plaut, 111 (Myers) 2.80
Sun Friar, Belle's Last and Agreeable also ran. Time, 1:51 1-5.

Belmont Park Entries.

(Associated Press.)
(Monday.)

FIRST RACE—Five furlongs (Widener course); purse, $900; claiming; the Moonflower; for 2-year-olds.
1 First Roundup.103 | 7 *Sir Chain....103
2 Jobakhe A.....112 | 8 Languorous 105
3 Moisson .....110 | 9 Royal Link.....113
4 Declaration .....112 | 10 Gen. Parley.....108
5 Jeanne S.....109 | 11 *Nonpartisan ..103
6 Back Fence.....117 | 12 Air Line.....112

SECOND RACE—About two miles; purse, $1,000 added; steeplechase; the Woodlark; for 4-year-olds and upward; selling.
1 Five o'Clock...136 | 3 Heather 132
2 Spinach .....130 | 4 Black Cock.....136

THIRD RACE—One mile; purse, $1,000; conditions; the Great Neck; for 3-year-olds.
1 Palamede .....106 | 4 Persickle 101
2 Koterito .....106 | 5 Corner Boy.....106
3 Maine Chance..109 | 6 Growler 109

FOURTH RACE—Six furlongs (main course); purse, $1,200 added; the Peter Pan Handicap; for 3-year-olds and upward.
1 Bright Haven..103 | 4 Halcyon 112
2 Flying Hour.....104 | 5 Bonanza 93
3 Kawagoe .....103 |

FIFTH RACE—Five furlongs (Widener course); purse, $900; conditions; the Morello; for 2-year-olds.
1 Candy Prince..114 | 5 Sir Beverley....111
2 Lady Sable.....111 | 6 Evangelist 114
3 Bird Flower.....108 | 7 Nice Talk.....118
4 Vaalino .....111 | 8 Barcarolle 114

SIXTH RACE—One mile and a furlong; purse, $900; claiming; the Deer Park; for 4-year-olds and upward.
1 Machilla .....109 | 4 Bub McFarland.111
2 Sarsita .....111 | 5 Rock Point.....111
3 Bennach Lath..109 | 6 Axentea 109
*Apprentice allowance claimed.
Weather, clear; track, fast.

Detroit Entries.

(Associated Press.)
(Monday.)

FIRST RACE—Six furlongs; purse, $800; claiming; for 3-year-olds and upward.
1 *Capitalist .....111 | 5 Betty Wee.....101
2 *Chatterdoo ....101 | 6 Kilmore 113
3 *Night Brigade. 98 | 7 I Pass 113
4 Copley Square..108 |

SECOND RACE—Six furlongs; purse, $700; claiming; for 4-year-olds and upward.
1 Thistle Wise...110 | 5 Gracious Gift...110
2 Le Bruyere.....115 | 6 *Lanier 105
3 Grier of Spain.106 | 7 Santander 115
4 The Dream.....106 | 8 March King.....104

THIRD RACE—Five furlongs; purse, $800; for 2-year-old colts and geldings.
1 *Sand Cloud...110 | 5 Good Aim.....114
2 *Truly Yours...113 | 6 McCracken 111
3 *Jake Blieden..110 | 7 *Morning Mail..113
4 Sobrante .....113 | 8 Overthrow 114

FOURTH RACE—Six furlongs; purse, $800; allowances; for maiden 3 and 4 years olds.
1 Shuffle Off....105 | 7 Nocturnlabe ..105
2 Myman .....105 | 8 Wild Reigh.....105
3 Nata Memor....105 | 9 Dixit 115
4 Glen Mist.....100 | 10 Walkalong 105
5 Genial Joe.....105 | 11 My Goal.....100
6 Cold Steel.....105 |

FIFTH RACE—One mile; purse, $800; allowances; for 3-year-olds.
1 Vitamin B.....110 | 4 Thomasville ...110
2 Piety .....105 | 5 Running Heel...108
3 Slipper King...108 | 6 Earnings 108

SIXTH RACE—One and one-sixteenth miles; purse, $800; claiming; for 3-year-olds and upward.
1 My Gentleman.112 | 5 Star Brook.....107
2 *Cherokee Sal.. 92 | 6 Polyp 115
3 Volwood .....112 | 7 Thru Omond....107
4 *Scimitar.....110 | 8 Blast 116

SEVENTH RACE—Six furlongs; purse, $800; claiming; for 3-year-olds and upward.
1 Red Forage.....106 | 7 Shoot 106
2 Come Seven.....96 | 8 *Kalola 106
3 Last Bid.....111 | 9 Gertrude L.....111
4 Breezing On...104 | 10 *Flying Flynn.111
5 Semester .....116 | 11 *Thistle Ace....111
6 *Horatio Hugh.101 | 12 Canon Law....116
*Apprentice allowance claimed.
Weather, clear; track, fast.

Beulah Park Results.

(Associated Press.)

FIRST—Six furlongs; purse, $400; claiming; for 3-year-olds and upward, maidens.
Baggage Master, 114 (Dillea) 5.00 3.00 2.60
Marymount, 103 (Everett)...... 4.40 4.20
Sun Way, 108 (Moore) 6.60
Bettyfire, Impii Wikii, Conestoga, Lee Highway and Golden X also ran. Time, 1:16 1-5.

SECOND—Six furlongs; purse, $400; claiming; for 3-year-olds and upward.
William J., 116 (Moore)... 7.60 4.40 3.60
Princess Elsie, 111 (Dillea) 6.20 4.00
Verda, 111 (Alberts) 4.80
Jef, Mac Moon, Tappanaugh and Wind Flower also ran. Time, 1:16.

THIRD—Six furlongs; purse, $400; claiming; for 3-year-olds and upward.
Ivan W., 116 (Dillea)..... 10.60 7.80 3.80
Polyceon, 111 (Roderick) 8.40 4.00
Deja, 111 (Alberts) 2.80
The Abbot, Mental Storm, Uptide, David's Own, Pretty Penny and Unlucky also ran. Time, 1:15.

FOURTH—Six and one-half furlongs; purse, $400; claiming; for 3-year-olds and upward.
Office Girl, 110 (Alberts).. 7.00 3.40 2.40
June G., 110 (Klein) 3.40 2.40
Noon Play, 112 (Dillea) 3.00
Broadmoor, Harpen Belle, Flying Vote and Cheronap also ran. Time, 1:09 2-5.

FIFTH—Six furlongs; purse, $400; claiming; for 3-year-olds and upward.
Heavy Sugar, 111 (Moore)... 8.20 4.80 3.60
Wise Money, 112 (Broic) 3.40 3.00
Smiling Moon, 106 (Alberts) 3.20
Bob Up, Sundora and Topsy H. also ran. Time, 1:14 4-5.

SIXTH—One mile and 70 yards; purse, $400; claiming; for 3-year-olds and upward.
Dakol, 110 (Dillea) 4.40 3.00 2.60
Princess Canbar, 110 (Payne)... 5.40 3.02
Sweet Joe, 110 (Alberts) 2.60
Morris R., Hey Pat and Evelyn Hunt also ran. Time, 1:48 3-5.

SEVENTH—One mile and 70 yards; purse, $400; claiming; for 3-year-olds and upward.
Sun Mate, 104 (Everett).. 17.40 8.20 5.60
June Bourbon, 111 (Dillea)..... 6.40 3.40
Bonnie, 111 (Roderick) 3.20
Uncle St, Pompeia, Spot Pot and Keswick also ran. Time, 1:47 2-5.

EIGHTH—One and five-sixteenths miles; purse, $400, the Au Revoir; claiming; for 4-year-olds and upward.
Night Edition, 111 (Dillea) 12.40 4.20 3.00
Big Business, 113 (Roderick)..... 3.60 2.80
Pauline H., 106 (Klein) 3.20
Ormontime and Mildred Watkins also ran. Time, 2:18 1-5.

Latonia Results.

(Associated Press.)

FIRST—Six furlongs; purse, $600; claiming; for 3-year-olds and upward.
Grimace, 108 (Gruber).....10.00 4.60 3.00
Nituma, 109 (J. Meyer) 6.00 3.80
Smear, 109 (Taylor) 2.60
Oswego Princess, Lonell, Squall, Brustigert also ran. Time, 1:13.

SECOND—Six furlongs; purse, $600; claiming; for 3-year-olds and upward.
Monk's Star, 107 (Vail).....8.80 6.00 5.20
On Side, 112 (Hooper) 10.40 6.40
Score, 114 (Cheatham) 4.60
Morley Firth, Morning Fair, Collection, Jodie K., The Bigamist also ran. Time, 1:13 4-5.

THIRD—Six furlongs; purse, $600; claiming; for 3-year-olds and upward.
Spring Station, 105 (Arnold).4.40 3.20 2.60
Princess A. O., 107 (Finnerty)..16.60 6.60
Broadcaster, 107 (Elston) 3.00
Plumage, Jefferson, Justina and Abby also ran. Time, 1:13 3-5.

FOURTH—One and one-sixteenth miles; purse, $600; claiming; for 3-year-olds and upward.
Black Nose, 109 (Kern)..23.60 11.20 6.40
Old Judge, 114 (Pool) 8.40 4.00
El Puma, 111 (Huelsman) 3.80
Silver Sun, Bring Back and Habanero also ran. Time, 1:46 4-5.

FIFTH—Six furlongs; purse, $600; the Gibson Hotel Handicap; for 3-year-olds and upward.
Frederick, 104 (Arnold)....25.60 5.40 3.00
Likewise, 112 (Finnerty) 2.80 2.20
Shepherd Boy, 106 (Elston) 2.60
Dine, Bin, Essential also ran. Time, 1:12 1-5.

SIXTH—Five and one-half furlongs; purse, $2,500 added; the Clipsetta Stakes; for 2-year-old fillies.
Wise Bessa, 114 (South)....3.40 [illegible]
†Lucy, 109 (Kern) 3.20 3.20
†Iceberg, 114 (Pool) ..... [illegible]
Ellen Fisher, Lady Excellent, Mary T. also ran. Time, 1:08 1-5.
†Mrs. R. J. Murphy entry.

SEVENTH—One and one-eighth miles; purse, $600; claiming; for 4-year-olds and upward.
Bourbon Prince, 104 (Taylor) 4.60 3.40 2.40
Lansquene, 107 (Louman) 9.00 3.60
Mountainy Man, 114 (Elston) 2.40
Bob Custer, Camp Prince, Peter Parley also ran. Time, 1:53 3-5.

EIGHTH—One mile and 70 yards; purse, $600; claiming; for 3-year-olds.
Boom's Pal, 113 (South).. 10.40 4.60 4.20
Len Helker, 113 (Legere) 3.40 2.80
Sir Jacob, 113 (C. Meyer) 7.00
Starda, White Top, Omel, Barbara Carom and Bosom Pal also ran. Time, 1:46.

Racing Selections

(For Monday.)

Latonia.
(For fast track.)
1—First Pigeon, Empress Chang, Amazement.
2—Glamorous, Sis Agnes, Pana Franka.
3—Sora, Prince Pine, Kitty O'Connell.
4—Scrip Money, Concisus, Proud Princess.
5—Pantaloons, Mai San, Flying Silk.
6—New Deal, Likewise, Cactus Rose.
7—Gibbys Choice, Marie Jean, Rally Round.
8—Migosh, Simon, Ojibway.
Best bet—New Deal.
—Louisville Times (A.P.).

Washington Park.
(For fast track.)
1—Chance Line, Dustina, Dust Girl.
2—Little Cynic, Ybor City, Kwamudi.
3—Deadeye Dick, Race Craft, Hasty Glance.
4—Gift o'Roses, Supreme Sweet, Pancoast.
5—Advising Anna, Frank Ormont, Pot au Brooms.
6—Subtlety, Uluniu, Parties.
7—Captain Danger, Le Ministre, Sallie Bourland.
Best bet—Advising Anna.
—Louisville Times (A.P.).

Detroit.
(For fast track.)
1—Capitalist, I Pass, Kilmore.
2—March King, Gracious Gift, Le Bruyere.
3—Morning Mail, Good Aim, Truly Yours.
4—Shuffle Off, Genial Joe, Cold Steel.
5—Vitamin B., Piety, Thomasville.
6—Blast, Scimitar, Polyp.
7—Semester, Come Seven, Canon Law.
Best bet—Blast.
—Louisville Times (A.P.).

Charles Town.
(For fast track.)
1—Clear Knight, Tuleyries Wand, Jobs Dido.
2—Canobie Lake, Disruption, Bebo.
3—This Play, Lodorus, Crossing Over.
4—Canter Light, Bosafabo, Concord.
5—Rhobius, Modern Times, Arab.
6—Captor, Dunair, Black Dreams.
7—War General, Tancred, Kingbird.
Best bet—This Play.
—Louisville Times (A.P.).

Belmont Park.
1—First Roundup, Royal Link, General Parley.
2—Black Cock, Heather, Spinach.
3—Growler, Koterito, Persickle.
4—Halcyon, Flying Hour, Kawagoe.
5—Nice Talk, Evangelist, Barcarolle.
6—Rock Point, Bub McFarland, Machilla.
Best bet—Halcyon.
—A.P. consensus.

Revamped Red Sox, Easy Last Year, Making Life Hard for Flag-Chasing Nats

Cronin to Use Whitehill Today

Southpaw Hopes to Stop Sox; Rhodes Listed as Mound Rival.

Kuhel Hurt in Pre-Game Practice; Rush From Bleachers Amuses.

By Frank H. Young.

LAST year much of the Nats' success in the pennant race was due to their ability to trim the Boston Red Sox most every time the two teams met. In their 21 meetings of 1933 the Washington club won 17, but it is different this year. By taking yesterday's nightcap game the Sox won one more than they took from the Nats all of last year—and the season still has a mighty long way to go.

Manager Bucky Harris and his charges will be in our midst again today, and a good Sabbath gathering is expected to turn out. Earl Whitehill, the dapper little southpaw, who held the Yankees hitless for 81-3 innings in New York Wednesday, will fling for the Nats. He probably will find Gordon (Dusty) Rhodes opposing him.

While playing catch with Travis and Cronin before the Nats' regular pregame infield drill yesterday, Kuhel was hit in the head and went down like a log. For a time, it looked as though the Nats' only first-sacker had been put out of commission. When he finally arose and attempted to take part in the regular fielding drill, he became dizzy and had to give up. Red Kress took his place while Trainer Mike Martin got busy with ice packs on Kuhel's head.

It was not known until game time, when Kuhel reported himself O. K., whether or not he would be able to take his place in the line-up.

There was considerable excitement in the press box during the Nats' half of the first frame of the opener when smoke was seen curling up from the rafters underneath. Quick use of the water cooler extinguished the baby blaze.

Berg and Kuhel hit two of the hardest drives in the second inning of the opener, when the Nats molded the first run of the game, but both were low liners headed directly at Johnson and Porter, respectively.

In the home fourth of the opener, with Berg on second and Buddy Myer up, Grove and his catcher had a conference. Then the lanky southpaw threw a two-base hit to Buddy. It was the latter's third successive safety in as many trips to the swinging block.

Between games the cash customers were furnished with some impromptu races—both mass and individual. First, at least a hundred youngsters jumped from the left-field bleachers and rushed to the covered stands. All of them made it, but the stragglers ran afoul of John Law and the ground-keeper's force, and most of them were caught, after a number of exciting races and chased back whence they came.

It looked like Werber would be credited with the shortest double in history in the second stanza of the night when Kuhel, tearing in, was unable to snare his pop-fly. Lary scored from third and the runner reached second before the ball could be run down. It was a foul, though, by reason of the ball taking a queer hop and skidding foul. Most of the fans seemed to be puzzled by the ruling, evidently forgetting that a ball which hits the ground must either stop rolling or pass first base in fair territory or it is foul.

Burke fanned three in the third inning of the second game, Lary and Welch after filling the bases with an intentional pass to Rick Ferrell. And in the seventh, he issued three unintentional passes which helped in the making of a run without the need of a hit. It's hard to figure Bobby out.

Reds Snap Streak, Defeat Cubs, 3 to 1

Ted Kleinhans Effective Until 7th Inning.

Cincinnati, June 2 (AP).—Cincinnati's Reds broke up two strings today by defeating the Chicago Cubs, 3 to 1.

They ended their own four-game losing streak and, in so doing, blocked the Cubs from their fifth straight victory.

Young Ted Kleinhans, making his first start as a Red pitcher, granted the Cubs barely a hit an inning until the seventh, when Brennan went to his rescue as three singles scored a run and left two on base with only one man out.

Chicago.	AB	H	O	A
W.Her'n,2b	3	1	6	4
English,3b	4	1	1	3
Klein,rf,lf	4	0	3	0
Steph'n,lf	3	1	0	0
F.Her'n,rf	1	0	0	0
Cuyler,cf	3	0	3	0
Camilli,1b	4	1	5	0
Jurges,ss	3	2	1	1
Hartnett,c	3	0	5	0
Tinning,p	2	0	0	1
*Stainback	1	1	0	0
Root,p	0	0	0	1
Totals.	31	7	24	10

Cincinnati.	AB	H	O	A
Adams,3b	5	2	1	2
Piet,2b	3	1	2	3
Hafey,lf	3	1	2	0
Bot'ley,1b	4	0	11	1
Pool,rf	4	1	0	0
Koenig,ss	3	2	0	4
O'Farrell,c	2	2	7	0
Blakely,cf	3	0	1	0
†Lombardi	1	0	0	0
‡Slade	0	0	0	0
Com'sky,lf	0	0	0	0
Kl'nhans,p	2	1	0	3
Brennan,p	1	0	1	0
Totals.	30	11	27	13

*Batted for Tinning in seventh inning.
†Batted for Blakely in eighth inning.
‡Ran for Lombardi in eighth inning.

Chicago 0 0 0 0 0 0 1 0 0—1
Cincinnati 0 0 1 1 1 0 0 0 x—3

Runs—Camilli, Pool, Koenig, Kleinhans. Runs batted in—Stainback, Bottomley, Koenig, Kleinhans. Three-base hit—Pool. Stolen base—Koenig. Sacrifices—Piet, O'Farrell (2). Double plays—Jurges to W. Herman to Camilli; English to W. Herman to Camilli; Koenig to Piet to Bottomley; Adams to Bottomley. Left on bases—Chicago, 7; Cincinnati, 10. First base on balls—Off Tinning, 3; off Root, 1; off Kleinhans, 3; off Brennan, 1. Struck out—By Tinning, 2; by Root, 1; by Kleinhans, 5; by Brennan, 2. Hits—Off Tinning, 10 in 6 innings; off Root, 1 in 2 innings; off Kleinhans, 7 in 6 1-3 innings; off Brennan, none in 2 2-3 innings. Winning pitcher—Kleinhans.

American League Hitting, Pitching Pace-Setters

ROLLIE HEMSLEY (batting .415)

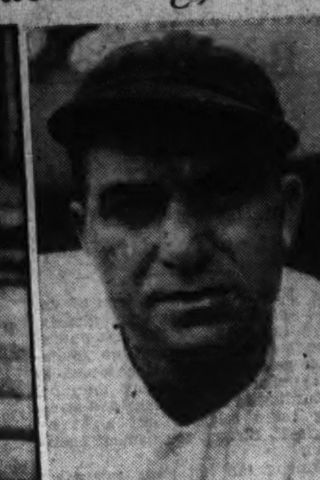
HEINIE MANUSH (batting .383)

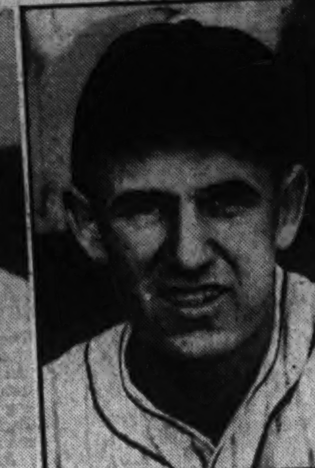
LEFTY GOMEZ (won 7, lost 1)

Complete

Major league averages of all games played up to and including Saturday, compiled by The Washington Post statistician.

AMERICAN LEAGUE

CLUB BATTING.

Team.	G.	AB.	R.	H.	2b.	3b.	Hr.	Sb.	Rbi.	Ave.
Cleveland	36	1277	205	372	93	15	30	14	195	.291
Boston	41	1469	232	415	86	22	13	31	212	.283
Philadelphia	40	1401	220	394	65	13	40	22	195	.281
WASHINGTON	43	1527	218	427	88	22	16	15	190	.279
St. Louis	38	1327	203	369	80	17	25	8	190	.278
Detroit	41	1416	213	391	82	11	20	26	184	.276
New York	40	1397	237	380	63	22	39	22	218	.272
Chicago	39	1375	222	363	59	14	30	12	205	.264

FIRST BASEMEN.

Player and Team.	G.	AB.	R.	H.	2b.	3b.	Hr.	Sb.	Rbi.	Ave.
Gehrig, New York	39	146	31	50	7	1	12	0	46	.342
Morgan, Boston	40	157	36	53	11	0	3	2	32	.338
Trosky, Cleveland	36	150	23	49	12	3	9	0	32	.327
Foxx, Phila.	40	149	30	47	9	2	11	6	37	.315
KUHEL, WASH.	43	180	38	56	9	1	3	2	14	.311
Greenberg, Detroit	41	147	25	43	16	0	5	4	21	.293
Bonura, Chicago	40	169	30	45	10	1	12	0	41	.266
Burns, St. Louis	37	160	31	42	10	1	5	2	24	.263

SECOND BASEMEN.

Player and Team.	G.	AB.	R.	H.	2b.	3b.	Hr.	Sb.	Rbi.	Ave.
Gehringer, Detroit	41	159	31	58	15	4	1	1	30	.365
Hale, Cleve.	29	104	24	34	11	4	0	3	18	.327
Bishop, Boston	30	76	20	25	7	0	0	2	3	.329
MYER, WASH.	38	146	32	46	12	1	2	1	18	.315
KRESS, WASH.	13	20	4	6	0	0	1	1	2	.300
Cissell, Boston	24	95	21	28	4	1	0	0	9	.295
Heffner, New York	30	108	14	31	5	2	0	0	12	.287
Melillo, St. Louis	38	152	18	41	6	3	0	0	24	.270
Hayes, Chicago	17	60	7	16	4	1	1	0	13	.267
Boken, Chicago	31	95	16	23	4	2	2	2	19	.242
Warstler, Phila.	40	166	30	40	10	1	0	4	11	.241
E. Moore, Cleve.	19	50	3	9	2	0	0	0	7	.180

THIRD BASEMEN.

Player and Team.	G.	AB.	R.	H.	2b.	3b.	Hr.	Sb.	Rbi.	Ave.
TRAVIS, WASH.	31	105	16	37	8	1	0	0	16	.352
Higgins, Phila.	40	145	26	49	10	3	4	2	23	.338
Clift, St. L.	38	153	37	45	10	3	5	2	21	.294
Dykes, Chi.	35	125	19	36	5	1	5	0	29	.288
Werber, Bos.	41	172	30	47	11	1	1	12	15	.273
Owen, Det.	41	148	20	40	7	2	0	1	18	.270
Kamm, Cleve.	31	95	13	24	5	1	0	3	6	.253
BLUEGE, WASH.	24	60	6	15	3	3	0	0	1	.250
Lazzeri, N. Y.	40	155	21	37	9	5	1	1	25	.239
Walters, Bos.	23	88	10	19	4	4	4	0	18	.216

SHORTSTOPS.

Player and Team.	G.	AB.	R.	H.	2b.	3b.	Hr.	Sb.	Rbi.	Ave.
Knickerbocker, Cleve.	36	144	24	53	13	3	1	0	21	.370
Bejma, St. L.	22	54	13	18	5	0	1	1	10	.333
Rogell, Det.	41	158	26	47	8	1	2	1	20	.297
Appling, Chi.	35	147	30	41	6	1	5	1	25	.279
Crosetti, N. Y.	26	90	20	23	5	1	2	0	10	.257
McNair, Phila.	40	154	24	38	3	1	6	1	24	.247
Rolfe, N. Y.	23	80	15	18	3	0	0	0	7	.225
CRONIN, WASH.	43	167	22	36	8	2	2	2	35	.215
Strange, St. L.	25	81	9	17	1	1	0	0	6	.210
Lary, Bos.	19	57	10	10	1	0	0	2	4	.175

CATCHERS.

Player and Team.	G.	AB.	R.	H.	2b.	3b.	Hr.	Sb.	Rbi.	Ave.
Hemsley, St. Louis	30	106	13	44	11	3	0	2	17	.415
Dickey, New York	38	143	26	50	10	2	5	0	27	.350
Ferrell, Boston	33	105	9	32	6	1	0	0	10	.305
Cochrane, Detroit	38	121	16	35	8	0	1	2	13	.289
BERG, WASH.	22	60	4	17	2	0	0	1	5	.283
Pytlak, Cleve.	36	119	31	30	4	0	0	6	15	.253
Madjeski, Chicago	21	55	9	13	4	1	0	0	9	.236
Hayes, Phila.	20	53	6	12	3	0	0	1	9	.230
Berry, Phila.	22	81	6	18	3	0	0	0	11	.222
Ruel, Chicago	19	50	3	11	3	0	0	0	7	.220
PHILLIPS, WASH.	22	77	2	15	4	1	0	1	8	.195

OUTFIELDERS.

Player and Team.	G.	AB.	R.	H.	2b.	3b.	Hr.	Sb.	Rbi.	Ave.
MANUSH, WASH.	43	183	33	70	16	5	4	3	27	.383
Garms, St. Louis	19	34	2	13	4	0	0	0	4	.382
Vosmik, Cleve.	36	142	27	54	13	0	5	1	33	.380
Reynolds, Boston	40	166	25	56	13	7	0	3	37	.365
Pepper, St. Louis	35	133	25	48	6	1	6	1	35	.362
Bordagaray, Chicago	27	80	12	28	3	1	0	1	1	.350
Averill, Cleve.	36	148	29	50	17	2	7	1	35	.338
Solters, Boston	25	92	16	30	9	2	2	1	22	.326
Miller, Phila.	21	31	5	10	2	0	0	0	4	.323
Roy Johnson, Boston	40	161	22	52	5	3	1	5	26	.323
Ruth, New York	38	128	24	40	2	3	8	1	26	.312
Simmons, Chicago	32	135	27	42	5	1	7	1	21	.311
Goslin, Detroit	40	165	22	51	12	3	4	1	27	.309
Bob Johnson, Phila.	39	147	31	44	10	2	11	4	26	.299
Chapman, New York	40	154	25	46	5	5	3	10	30	.299
SCHULTE, WASH.	43	169	17	50	7	1	1	1	22	.296
HARRIS, WASH.	24	47	6	14	3	0	1	0	7	.298
Combs, New York	36	140	26	42	8	4	0	2	13	.296
Coleman, Phila.	31	105	17	31	4	1	3	0	14	.295
Finney, Phila.	28	75	8	22	1	1	1	3	12	.293
West, St. Louis	37	144	23	42	9	2	2	0	14	.292
STONE, WASH.	40	150	18	43	8	4	1	0	23	.287
Haas, Chicago	35	133	25	37	6	0	0	1	9	.278
Porter, Boston	22	83	10	23	3	1	1	1	16	.277
G. Walker, Detroit	38	155	22	42	7	2	2	11	16	.271
Swanson, Chicago	25	82	14	22	1	2	0	2	8	.268
Byrd, New York	19	30	4	8	0	0	1	0	7	.267
White, Detroit	22	52	6	12	2	1	0	0	4	.230
Seeds, Cleve.	17	48	8	11	1	0	0	0	6	.229
Fox, Detroit	27	92	11	21	3	1	0	5	5	.228
Cooke, Boston	22	63	13	14	2	3	0	3	7	.222
Doljack, Detroit	18	54	5	12	3	1	0	1	6	.222
Rice, Cleve.	22	61	7	9	3	0	0	1	3	.148
DUGAS, WASH.	18	13	2	1	1	0	0	0	1	.077

PITCHERS.

Player and Team.	G.	AB.	R.	H.	2b.	3b.	Hr.	Sb.	Rbi.	Ave.
Uhle, N. Y.	10	5	1	3	0	1	0	0	1	.600
Pearson, Cleve.	11	27	3	10	2	0	0	0	2	.370
Walberg, Bos.	8	11	1	4	1	0	0	0	7	.364
Kline, Phila.	15	9	3	3	1	0	0	0	1	.333
L. Brown, Cleve.	12	18	1	6	1	0	0	0	2	.333
BURKE, WASH.	11	15	1	5	0	0	0	0	0	.333
Dietrich, Phila.	7	12	2	4	2	0	1	0	1	.333
Rowe, Det.	10	16	4	5	1	0	1	0	4	.312
Coffman, St. L.	9	7	1	2	0	0	0	0	2	.287
Andrews, St. L.	9	18	2	5	2	0	0	0	3	.278
CROWDER, WASH.	13	15	0	4	1	0	0	0	0	.267
Lyons, Chi.	13	23	3	6	1	0	1	0	6	.261
Marcum, Phila.	12	23	2	6	2	0	0	0	2	.261
Grove, Bos.	6	12	3	3	0	0	1	0	3	.250
Barnshaw, Chi.	9	19	2	4	0	0	0	0	3	.211
Newsom, St. L.	12	23	2	5	0	0	0	0	4	.217
Ruffing, N. Y.	10	29	4	6	1	0	1	0	6	.207
WHITEHILL, WASH.	10	25	5	6	1	0	1	0	3	.207
Mahaffey, Phila.	9	20	1	4	1	0	0	0	3	.200
Hadley, St. L.	9	15	0	3	0	0	0	0	0	.200
STEWART, WASH.	9	15	0	3	0	0	0	0	0	.200
McCOLL, WASH.	5	5	0	1	0	0	0	0	0	.200
Cain, Phila.	11	26	3	5	1	0	0	0	3	.192
Hudlin, Cleve.	7	16	0	3	2	0	0	0	0	.187
Rhodes, Bos.	14	27	4	5	0	0	0	0	0	.185
Jones, Chi.	9	22	4	4	3	0	0	0	5	.182
WEAVER, WASH.	10	28	5	5	1	1	0	0	2	.179
Bridges, Det.	9	24	2	4	0	0	0	0	2	.167
Marberry, Det.	12	25	6	4	0	0	0	0	3	.160
Welch, Bos.	11	19	1	3	0	0	0	0	0	.158
Sorrell, Det.	10	13	1	2	0	0	0	0	0	.154
RUSSELL, WASH.	21	7	1	1	0	1	0	0	0	.143
Gaston, Chi.	9	14	0	2	0	0	0	0	1	.143
Harder, Cleve.	10	15	0	2	2	0	0	0	2	.133
Wyatt, Chi.	15	16	0	2	0	0	0	0	0	.125
THOMAS, WASH.	10	17	1	2	0	0	0	0	0	.118
Gomez, N. Y.	10	28	1	1	1	0	0	0	0	.036
PRIM, WASH.	8	3	1	0	0	0	0	0	0	.000

PITCHING AVERAGES.

Player and team.	W.	L.	Ave.
Hudlin, Cleve.	5	0	1.000
Knott, St. L.	3	0	1.000
Allen, N. Y.	2	0	1.000
Hogsett, Det.	2	0	1.000
Pennock, Bos.	3	0	1.000
Fischer, Det.	1	0	1.000
Grimes, N. Y.	1	0	1.000
Winegarner, Cleve.	1	0	1.000
Gomez, N. Y.	7	1	.875
WEAVER, WASH.	5	1	.835
Kline, Phila.	6	2	.750
Earnshaw, Chi.	3	1	.750
Hildebrand, Cleve.	3	1	.750
Ruffing, N. Y.	5	2	.715
THOMAS, WASH.	5	2	.715
Welch, Bos.	5	2	.715
C. Brown, Cleve.	2	1	.667
Marberry, Det.	6	3	.667
Pearson, Cleve.	2	1	.667
Auker, Det.	2	1	.667
MacFayden, N. Y.	2	1	.667
Rhodes, Bos.	7	4	.636
Bridges, Det.	5	3	.625
Lyons, Chi.	3	2	.600
Cascarella, Phila.	4	3	.572
Jones, Chi.	4	3	.572
Cain, Phila.	3	3	.500
Sorrell, Det.	3	3	.500
WHITE'H'L, WASH.	3	3	.500
Andrews, St. L.	2	2	.500
Grove, Bos.	2	2	.500
Bean, Cleve.	1	1	.500
Walberg, Bos.	1	1	.500
Blaeholder, St. L.	4	4	.500
Newsom, St. L.	4	4	.500
Mahaffey, Phila.	3	3	.500
CROWDER, WASH.	3	4	.429
BURKE, WASH.	2	3	.400
Hadley, St. L.	2	3	.400
Rowe, Det.	2	3	.400
RUSSELL, WASH.	2	3	.400
STEWART, WASH.	2	3	.400
Coffman, St. L.	1	2	.333
Uhle, N. Y.	2	4	.333
Benton, Phila.	1	2	.333
Murphy, N. Y.	1	2	.333
Wyatt, Chi.	3	7	.300
L. Brown, Cleve.	2	5	.286
Gaston, Chi.	2	6	.250
H. Johnson, Bos.	1	3	.250
Van Atta, N. Y.	1	3	.250
Wells, St. L.	1	3	.250
Frasier, Det.	1	4	.200
Harder, Cleve.	1	4	.200
Marcum, Phila.	1	4	.200
Pelland, Cleve.	1	5	.167
Ostermueller, Bos.	1	5	.167
Matsuk, Phila.	0	1	.000
DeShong, N. Y.	0	2	.000
Dietrich, Phila.	0	2	.000
Gallivan, Chi.	0	2	.000
Hevins, Chi.	0	2	.000
PRIM, WASH.	0	2	.000
Hamlin, Det.	0	1	.000
Tietje, Chi.	0	1	.000

NATIONAL LEAGUE

CLUB BATTING.

Team.	G.	AB.	R.	H.	2b.	3b.	Hr.	Sb.	Rbi.	Ave.
St. Louis	41	1474	223	422	87	21	26	17	211	.287
Boston	39	1400	190	399	77	15	19	6	177	.285
Pittsburgh	39	1403	208	398	75	30	17	6	203	.284
Chicago	43	1539	227	437	85	14	39	19	212	.283
Philadelphia	37	1293	166	363	67	5	16	13	154	.281
Brooklyn	41	1371	204	404	68	9	31	18	192	.274
New York	43	1477	193	387	74	10	36	8	181	.262
Cincinnati	37	1287	126	323	41	17	15	10	125	.251

FIRST BASEMEN.

Player and Team.	G.	AB.	R.	H.	2b.	3b.	Hr.	Sb.	Rbi.	Ave.
Leslie, Brooklyn	41	154	18	58	8	2	3	1	27	.377
Terry, New York	43	167	31	57	11	0	3	0	17	.341
Collins, St. Louis	41	158	29	52	14	5	9	1	39	.338
Suhr, Pittsburgh	39	150	25	49	12	7	6	1	39	.327
B. Jordan, Boston	39	161	23	49	8	5	1	2	20	.304
Camilli, Chicago	27	97	16	28	6	0	4	1	19	.289
Bottomley, Cin.	34	143	16	40	7	3	1	0	19	.280
Hurst, Phila.	35	125	16	34	9	0	2	1	20	.272
Grimm, Chicago	19	69	5	15	2	0	0	0	10	.217

SECOND BASEMEN.

Player and Team.	G.	AB.	R.	H.	2b.	3b.	Hr.	Sb.	Rbi.	Ave.
W. Herman, Chicago	26	103	20	36	4	5	2	0	11	.349
Frisch, St. Louis	42	167	23	52	5	2	1	3	21	.311
McManus, Boston	36	146	22	42	7	0	3	3	17	.288
Piet, Cin.	33	127	15	33	3	2	0	3	8	.260
Jeffries, Phila.	30	101	16	25	5	0	2	1	8	.247
Lavagetto, Pittsburgh	36	142	17	35	7	2	3	1	29	.246
Ryan, New York	41	150	12	36	11	0	1	2	16	.240
Bucher, Brooklyn	24	43	7	10	1	1	0	1	1	.233
Jordan, Brooklyn	38	152	17	35	9	0	0	1	18	.230
Galan, Chicago	20	75	10	13	4	1	1	1	7	.173
Crits, New York	27	98	6	16	3	0	0	0	5	.153

THIRD BASEMEN.

Player and Team.	G.	AB.	R.	H.	2b.	3b.	Hr.	Sb.	Rbi.	Ave.
Traynor, Pittsburgh	22	71	17	28	7	2	1	0	5	.397
Martin, St. Louis	30	125	20	39	10	2	0	2	14	.312
English, Chicago	35	144	24	43	14	1	0	2	8	.299
Thevenow, Pittsburgh	27	102	6	29	3	1	0	0	13	.285
Haslin, Phila.	28	69	11	18	1	0	0	0	6	.261
Cuccinello, Bklyn.	34	126	16	30	4	0	5	0	17	.238
Adams, Cin.	30	104	15	24	6	1	0	0	3	.231
Whitney, Boston	37	149	14	33	8	0	3	0	20	.222
Whitehead, St. Louis	24	65	11	14	1	0	1	0	5	.215
Vergez, New York	30	89	11	16	4	0	1	0	5	.180

SHORTSTOPS.

Player and Team.	G.	AB.	R.	H.	2b.	3b.	Hr.	Sb.	Rbi.	Ave.
Urbanski, Boston	39	172	31	62	11	2	3	0	31	.360
Vaughn, Pittsburgh	39	140	44	50	11	5	2	1	22	.357
Bartell, Phila.	34	144	24	43	7	1	0	5	9	.299
Jurges, Chicago	40	153	17	45	11	1	2	2	19	.294
Koenig, Cin.	37	150	13	44	5	0	0	2	16	.293
Jackson, New York	39	155	20	40	7	1	5	0	31	.258
Durocher, St. Louis	41	137	16	34	7	2	0	0	18	.248
Frey, Brooklyn	37	146	23	35	5	2	3	5	25	.240
Slade, Cin.	24	83	4	19	1	0	0	0	8	.228

CATCHERS.

Player and Team.	G.	AB.	R.	H.	2b.	3b.	Hr.	Sb.	Rbi.	Ave.
Todd, Phila.	22	74	9	27	5	1	2	2	13	.365
J. Wilson, Phila.	26	77	7	26	3	0	3	0	15	.338
Lopez, Brooklyn	39	129	20	41	7	0	2	1	13	.318
Hartnett, Chicago	39	129	20	40	5	0	10	0	33	.310
Lombardi, Cin.	22	66	3	20	2	2	1	0	8	.303
V. Davis, St. Louis	38	138	17	41	8	4	2	0	25	.297
Grace, Pittsburgh	23	78	4	22	4	1	0	0	7	.282
Spohrer, Boston	30	86	12	24	7	0	0	0	6	.279
Padden, Pittsburgh	18	51	8	14	1	0	0	0	6	.274
O'Farrell, Cin.	25	78	8	21	6	1	1	0	5	.269
Hogan, Boston	18	55	3	12	2	1	0	0	12	.218
Mancuso, New York	28	80	9	14	2	0	2	0	5	.175
Richards, New York	24	50	8	8	1	0	0	0	2	.160

OUTFIELDERS.

Player and Team.	G.	AB.	R.	H.	2b.	3b.	Hr.	Sb.	Rbi.	Ave.
Hendrick, Phila.	24	72	10	27	5	0	0	0	9	.375
Medwick, St. L.	41	170	41	63	13	5	6	1	39	.371
Moore, N. Y.	43	187	31	65	10	1	5	2	20	.348
O'Doul, N. Y.	22	51	7	17	2	0	3	2	13	.333
Cuyler, Chi.	34	130	19	43	10	2	3	3	15	.330
Klein, Chi.	43	170	39	56	10	1	14	1	40	.329
Lindstrom, Pitts.	29	119	19	39	9	3	2	1	17	.328
P. Waner, Pitts.	37	153	29	50	7	4	2	0	15	.327
R. Moore, Bos.	22	68	7	22	2	1	1	1	10	.324
Lee, Bos.	34	124	20	40	6	1	2	1	21	.323
Allen, Phila.	37	146	26	47	9	1	6	2	28	.322
Taylor, Bklyn.	31	114	16	36	5	1	5	4	19	.316
Koenecke, Bklyn.	29	114	16	36	4	2	4	2	18	.316
Boyle, Bklyn.	31	112	22	35	8	1	2	1	12	.313
Ott, N. Y.	43	151	26	47	10	4	9	1	32	.311
Berger, Bos.	39	162	22	50	16	2	5	0	23	.309
Stainback, Chi.	31	105	17	32	2	2	1	0	16	.305
J. Moore, Phila.	30	102	12	30	7	1	2	0	15	.294
P. Herman, Chi.	30	104	10	30	10	1	0	0	9	.288
Rothrock, St. L.	41	181	25	52	10	0	2	5	19	.287
Frederick, Bklyn.	31	74	14	21	6	0	0	1	13	.284
L. Wilson, Bklyn.	34	109	18	31	8	1	5	0	19	.284
Watkins, N. Y.	36	95	13	25	8	1	3	1	13	.263
Thompson, Bos.	19	50	6	13	2	0	0	0	3	.260
Blakeley, Cin.	22	72	7	18	1	1	1	0	5	.250
Mills, St. L.	22	64	7	16	6	1	1	0	7	.250
Fullis, Phila.	17	61	5	15	4	0	0	0	10	.246
Schulmerich, Cin.	27	88	4	21	1	0	1	0	3	.239
Hafey, Cin.	37	143	14	34	3	2	8	2	26	.238
L. Waner, Pitts.	34	162	19	38	4	1	0	1	12	.235
Orsatti, St. L.	22	69	9	16	3	0	0	2	8	.232
Chiozza, Phila.	34	112	7	25	2	2	0	1	8	.223
Comorosky, Cin.	23	80	9	15	1	0	0	0	5	.187
Jensen, Pitts.	19	57	6	10	1	1	0	0	3	.175

PITCHERS.

Player and Team.	G.	AB.	R.	H.	2b.	3b.	Hr.	Sb.	Rbi.	Ave.
P. Dean, St. L.	10	18	1	7	2	0	0	0	1	.389
Lucas, Pitts.	12	23	1	8	4	0	0	0	1	.348
Derringer, Cin	8	15	2	5	0	1	0	0	1	.333
Bell, N. Y.	9	7	2	2	0	0	0	0	0	.287
Perkins, Bklyn.	11	7	1	2	0	0	0	0	0	.287
Hansen, Phila.	14	14	1	4	1	0	0	0	1	.287
Holley, Phila.	7	14	0	4	0	0	0	0	1	.287
Swift, Pitts.	8	14	1	4	2	0	0	0	2	.287
Fitzsimmons, N. Y.	10	18	3	5	1	0	1	0	2	.278
Warneke, Chi.	12	34	4	9	2	0	0	0	3	.265
Cantwell, Bos.	10	19	3	5	0	0	0	0	0	.263
Hubbell, N. Y.	13	36	2	9	0	0	0	0	2	.250
Root, Chi.	10	17	3	4	2	0	2	0	3	.235
Birkofer, Pitts.	10	26	3	6	3	0	0	0	3	.231
Brennan, Cin.	9	9	0	2	1	0	0	0	1	.222
Bowman, N. Y.	8	9	2	2	0	1	0	0	3	.222
J. Dean, St. L.	13	32	2	7	1	0	1	0	4	.219
Betts, Bos.	10	23	2	5	0	0	0	0	1	.217
Frey, Cin.	10	23	1	5	0	0	0	0	0	.217
Malone, Chi.	13	23	2	5	0	0	0	0	4	.217
Schumacher, N. Y.	12	34	4	7	1	1	2	0	6	.205
Leonard, Bklyn.	12	10	1	2	1	0	0	0	0	.200
Mungo, Bklyn.	14	35	2	7	3	0	0	0	4	.200
Hallahan, St. L.	9	15	1	3	0	0	0	0	3	.200
Brandt, Bos.	11	26	3	5	0	1	0	0	0	.192
Frankhouse, Bos.	12	26	5	5	1	1	0	0	3	.192
Benge, Bklyn	11	27	3	5	0	0	0	0	2	.185
P. Collins, Phila.	15	28	3	5	0	0	0	0	1	.182
Bush, Chi.	14	34	2	6	0	0	0	1	3	.176
Johnson, Cin.	10	18	1	3	0	0	1	0	2	.167
French, Pitts.	12	25	3	4	1	0	0	0	1	.160
Carroll, Bklyn.	11	13	0	2	0	0	0	0	0	.154
Davis, Phila.	10	13	2	2	1	0	0	0	0	.154
Tinning, Chi.	10	15	0	2	0	0	0	0	0	.133
Carleton, St. L.	8	27	2	3	2	1	0	0	1	.111
Weaver, Chi.	9	12	0	1	0	0	0	0	0	.083

PITCHING AVERAGES.

Player and team.	W.	L.	Ave.
Weaver, J., Chi.	2	0	1.000
Kleinahans, Cin.	1	0	1.000
Parmelee, N. Y.	1	0	1.000
Rhem, St. L.	1	0	1.000
Hoyt, Pitts.	2	0	1.000
Dean, P., St. L.	5	0	1.000
Chagnon, Pitts.	3	0	1.000
Clark, N. Y.	1	0	1.000
Bowman, N. Y.	3	0	1.000
Brennan, Cin.	1	0	1.000
Walker, St. L.	2	0	1.000
Mangum, Bos.	1	0	1.000
Frankhouse, Bos.	8	1	.889
Benge, Bklyn.	5	1	.835
Bush, Chi.	8	2	.800
Dean, J., St. L.	7	2	.778
Birkofer, Pitts.	5	2	.715
Hubbell, N. Y.	7	3	.700
Bell, N. Y.	2	1	.667
Luque, N. Y.	2	1	.667
Warneke, Chi.	6	3	.667
Lee, Chi.	2	1	.667
Carleton, St. L.	5	3	.625
Carletno, St. L.	5	3	.625
Mungo, Bklyn.	7	5	.583
Betts, Bos.	4	3	.572
Root, Chi.	4	3	.572
Schumacher, N. Y.	5	4	.555
Lucas, R., Bklyn.	3	3	.500
Lucas, Pitts.	3	3	.500
Malone, Chi.	3	3	.500
Munns, Bklyn.	1	1	.500
Smith, N., Pitts.	2	2	.500
Fitzsimmons, N. Y.	4	4	.500
French, Pitts.	3	3	.500
Hansen, Phila.	1	1	.500
Elliott, Bos.	1	1	.500
Collins, P., Phila.	4	5	.444
Brandt, Bos.	4	5	.444
Davis, Phila.	3	4	.429
Cantwell, Bos.	2	3	.400
Meine, Pitts.	2	3	.400
Frey, Cin.	3	5	.375
Zachary, Bos.	1	2	.333
Swift, Pitts.	2	4	.333
Mooney, St. L.	1	2	.333
Herring, Bklyn.	1	2	.333
Hallahan, St. L.	2	4	.333
Tinning, Chi.	1	3	.250
Smith, A., N. Y.	1	3	.250
Darrow, Phila.	1	3	.250
Johnson, Cin.	2	7	.222
Stout, Cin.	1	4	.200
Moore, Phila.	1	4	.200
Holley, Phila.	1	5	.167
Derringer, Cin.	1	5	.167
Leonard, Bklyn.	1	6	.143
Beck, Bklyn.	0	3	.000
Carroll, Bklyn.	0	2	.000
Freitas, Cin.	0	1	.000
Grabowski, Phila.	0	1	.000
Haines, St. L.	0	1	.000
Joiner, Chi.	0	1	.000
Kolp, Cin.	0	2	.000
Pearce, Phila.	0	2	.000
Perkins, Bklyn.	0	3	.000
Shaute, Cin.	0	3	.000
Vance, Cin.	0	2	.000
Winford, St. L.	0	2	.000

Miller, of Dartmouth, Pitches No-Hit Game

Philadelphia, June 2 (AP).—Bob Miller, Dartmouth senior from Cedar Grover, N. J., performed the rare feat of pitching a no-hit, no-run victory over Pennsylvania today, 1 to 0, in the first game of an Eastern Intercollegiate League double header.

Home Run Hitters

(Associated Press.)

Yesterday.

Collins, Cardinals	2
Jeffries, Phillies	1
Watkins, Giants	1
Johnson, Athletics	1
Melillo, Browns	1

The Leaders.

Klein, Cubs	14
Gehrig, Yankees	12
Bonura, White Sox	12
Foxx, Athletics	11
Johnson, Athletics	11
Hartnett, Cubs	10

Takoma vs. North Wash.

Takoma A. C. and North Washington will clash at 3 o'clock this afternoon at Four Corners in a game that brings together two of the outstanding teams of the District. Much interest is centered in the battle because of the traditional rivalry of the teams.

Nats Bow, 10-7, In 12th After 2-1 Victory

Kuhel's Error Figures in Defeat; Grove Loses Opening Duel.

Continued from Page 17.

per, but he threw the ball high over Joe Cronin's head in an attempt to start a double play at second, and Lary rushed home to break the tie.

Thus the flood of six Boston runs was unloosed. Werber singled to center to bring Ferrell home, and Cronin bade Burke godspeed to the bench, calling in Jack Russell. Russell was about as successful as a snowball in Hades.

He encountered a single by Morgan, a double by Johnson, and another by Porter before Rick Ferrell supplied the third out of the inning, and the Sox had six runs and the ball game.

The Nats went down gallantly enough, scoring three runs off Wes Ferrell in the twelfth, and distant visions of a successful rally conjured themselves before the eyes of the 14,000, but it was not to be. Johnny Stone began it all with a double, and Fred Schulte drew a walk, Joe Cronin followed with a double and all three runners finally scored with the help of Lary's error on Pinch-hitter Harris' grounder, a wild pitch by Ferrell and Kuhel's single, but Meyer and Manush were of no assistance in the last-ditch stand.

The Sox had prodded Burke for two runs at the outset of the game on a single by Cissell, a double by Morgan and a single by Porter, but Carl Reynolds made a grammar-school muff of Johnny Stone's high fly with two out in the Nats' half of the inning and the two runners on base scored to tie the game at 2-2.

Sox Take Lead Again.

The Sox came back to take a 3-2 lead in the second when Burke finally wild-pitched the run home after Lary had singled, stole second and taken third on Phillips' overthrow. But the Nats bounded into a tie in the third when Johnny Stone slashed a triple to right center that scored Manush.

His mates tied the score for Burke in the third after he had made a stirring comeback to turn the Sox back scoreless. With runners on first and third, and none out he struck out Porter and then intentionally filled the bases with a pass to Ferrell. Then Burke took the bit in his teeth to extricate himself from his predicament by fanning both Lary and Welch to retire the entire side on strikes.

The Sox finally took a 4-3 lead in the sixth without the aid of a hit when Werber drew the first of three walks issued by Burke and scored while Kuhel was throwing out Porter, but Cecil Travis evened it up for the Nats in the same inning with his timely double. With one out Kuhel walked, took second on a wild pitch, and after Manush had flied out, scored when young Travis slammed a two-bagger to left center.

Thus matters stood until the twelfth, when the Boston folks staged their little six-run massacre.

But that first game was hardly transcended by the excitement of the second. The great Grove was not pouring the deadly fire of his salad days into the batter's box, but he summoned his burning fast ball whenever the occasion demanded. The Nats, however, were hitting his first pitch, with obvious results.

Thomas Sox's Master.

Thomas was the complete master of the Sox except in that fifth inning when they scored a run on Ferrell's double and Lary's single to cut down the Nats 2-0 lead, allowing the Boston team only five hits and yielding only one safety after the fifth inning.

But the undisguised hero of the first fracas was Buddy Myer, who shed out 3 of the 10 hits the Nats gained off Grove, his powerful bludgeon accounting for both the runs that were needed to lift Thomas to victory.

Dave Harris was on second base as a result of his walk and Thomas' single through the box when Myer appeared at the plate in the second inning and cuffed a single into left field that scored the first run of the day.

The only other occasion on which the Nats were able to penetrate Grove's service was in the fourth when Myer was the villian of the piece, or the hero, according to the viewpoint.

With one out, Moe Berg drilled a single into right field and Thomas sacrificed him to second, whereupon Myer smashed a whistling two-base hit into left center and Berg cantered home with the run that meant the ball game.

Browns Down Indians.

Cleveland.	AB	H	O	A
Seeds,rf	3	0	2	0
Kn'b'ker,ss	4	0	0	0
Averill,cf	4	1	3	0
Vosmik,lf	3	2	4	0
Hale,2b	4	1	3	5
Trosky,1b	4	1	10	0
Pytlak,c	3	3	2	0
Kamm,3b	2	1	1	3
L.Brown,p	2	1	0	0
Harder,p	1	0	0	3
Pearson,p	0	0	0	0
Totals.	30	9	*25	11

St. Louis.	AB	H	O	A
Clift,3b	3	1	2	2
West,cf	3	0	3	0
Burns,1b	4	1	10	2
Pepper,lf	4	1	2	0
Garms,rf	4	1	2	0
Melillo,2b	3	1	4	5
Hemsley,c	0	0	0	1
Grube,c	1	0	1	1
Bejma,ss	3	0	3	1
Newsom,p	2	0	0	0
Blaehol'r,p	0	0	0	0
†Campbell	1	0	0	0
Totals.	28	5	27	13

*One out when winning run scored.
†Batted for Newsom in eighth.

Cleveland 0 0 1 0 0 0 0 0 1—2
St. Louis 0 0 0 0 0 0 0 0 3—3

Runs—Averill, Kamm, Burns, Pepper, Melillo. Runs batted in—L. Brown, Hale, Melillo (3). Two-base hit—Trosky. Three-base hit—Kamm. Home run—Melillo. Sacrifices—Seeds, Kamm, West, Melillo, Vosmik. Double plays—Clift to Melillo to Burns, Grube to Bejma. Left on bases—Cleveland, 4; St. Louis, 8. First base on balls—Off L. Brown, 1; off Harder, 1. Struck out—By L. Brown, 1; by Harder, 1; by Blaeholder, 1. Hits—Off L. Brown, 1 in 5 innings; off Harder, 3 in 3 innings (none out in ninth); off Pearson, 1 in 1-3 inning; off Newsom, 7 in 8 innings; off Blaeholder, 2 in 1 inning. Hit by pitched ball—By L. Brown (Hemsley). Winning pitcher—Blaeholder. Losing pitcher—Pearson. Umpires—Summers and Moriarty. Time of game—One hour 51 minutes.

College Baseball.

Bowling Green, 12; Hillsdale, 8.
Harvard, 8; Holy Cross, 7 (12 innings).
Michigan, 2; Iowa, 1.
Columbia, 26; Yale, 6.
Dartmouth, 5-1; Penn. 4-0.

Pirates Divide Double Bill With Cards

Dean Victor in First, 13-4; St. Louis Captures Second, 6-3.

PITTSBURGH, June 2 (AP).—The Pirates and Cardinals divided today's double-header, St. Louis winning the first game, 13 to 4, and Pittsburgh the second, 6 to 3.

Rip Collins was the batting hero of the first game and Wallie Roettger of the nightcap.

In the first game, Dizzy Dean, who staged a "one-day strike" by refusing to don a Cardinal uniform yesterday, glided to an easy victory, aided by the heavy hitting of Rip Collins, the Card first sacker, who socked out two home runs, his eighth and ninth of the season, and a triple, to drive in seven runs.

First Game.

St. Louis.	AB	H	O	A
Martin,3b	6	2	0	1
Rothr'k,rf	5	1	1	0
Frisch,2b	5	3	0	5
White'd,2b	1	0	0	1
Medwick,lf	5	3	3	0
Collins,1b	4	3	12	0
Delancey,c	4	2	6	0
Orsatti,cf	4	1	2	0
Du'cher,ss	5	1	2	2
J.Dean,p	5	1	0	0
Totals.	44	16	27	9

Pittsburgh.	AB	H	O	A
L.Waner,cf	4	2	2	0
P.Waner,rf	4	2	4	0
Traynor,3b	4	1	1	2
Vaughan,ss	4	2	1	2
Suhr,1b	4	0	9	0
L'getto,2b	4	0	2	7
Jensen,lf	4	2	4	0
Grace,c	4	2	4	0
Lucas,p	2	1	0	1
Chagnon,p	0	0	0	0
Smith,p	1	0	0	0
*Padden	1	0	0	0
Harris,p	0	0	0	0
†Roettger	1	0	0	0
Totals.	37	8	27	11

*Batted for Smith in seventh.
†Batted for Harris in ninth.

St. Louis 3 0 0 1 1 3 2 3 0—13
Pittsburgh 0 0 0 1 0 1 0 2 0—4

Runs—Martin, Frisch, Whitehead, Medwick (3), Collins (3), Delancey (2), Orsatti, Durocher, P. Waner (2), Traynor (2). Errors—Medwick, Delancey. Runs batted in—Collins (7), Orsatti, Vaughan, Frisch, J. Dean (2), Martin, Traynor (2), Durocher. Two-base hits—Medwick, Lucas, Delancey (2), Vaughan, P. Waner, Grace. Three-base hits—Traynor, P. Waner, Collins. Home runs—Collins (2). Left on bases—St. Louis, 8; Pittsburgh, 6. First base on balls—Off Chagnon, 2; off Smith, 1; off Harris, 1. Struck out—By Dean, 6; by Harris, 2. Hits—Off Lucas, 8 in 5 innings; off Chagnon, 3 in 1-3 inning; off Smith, 3 in 1 2-3 innings; off Harris, 4 in 2 innings. Losing pitcher—Lucas. Umpires—Quigley and Stark. Time of game—Two hours 10 minutes.

Second Game.

St. Louis.	AB	H	O	A
Martin,3b	4	3	3	4
Rothr'k,rf	4	0	4	0
Frisch,2b	4	1	0	3
Medwick,lf	4	1	1	0
Collins,1b	4	0	9	0
V.Davis,c	4	2	3	0
G.Davis,cf	4	1	2	1
Du'cher,ss	4	1	1	3
Mooney,p	0	0	0	0
Winford,p	1	0	0	0
P.Dean,p	0	0	0	0
Totals.	33	9	24	11

Pittsburgh.	AB	H	O	A
L.Waner,cf	3	0	5	0
P.Waner,rf	4	1	4	0
Traynor,3b	3	1	0	0
Vaughan,ss	2	0	3	7
Suhr,1b	2	0	7	1
Roettger,lf	4	2	2	0
Theve'w,2b	3	1	2	2
Padden,c	4	0	4	0
French,p	3	1	0	0
Totals.	28	6	27	10

St. Louis 0 0 0 3 0 0 0 0 0—3
Pittsburgh 2 0 0 0 1 0 0 3 x—6

Runs—V. Davis, G. Davis, Durocher, Traynor (2), Vaughan (2), Suhr, French. Error—P. Dean. Runs batted in—Roettger (3), Durocher (2), Martin, P. Waner. Two-base hits—Martin (2), G. Davis, Thevenow. Three-base hits—Durocher, P. Waner, Roettger. Sacrifice—Suhr. Double plays—Frisch to Durocher to Collins, Thevenow to Vaughan to Suhr, Suhr to Vaughan to Suhr, Vaughan to Thevenow to Suhr. Left on bases—St. Louis, 5; Pittsburgh, 5. First base on balls—Off Mooney, 3; off Winford, 2; off French, 2. Struck out—By French, 3; by Winford, 2; by P. Dean, 1. Hits—Off Mooney, 1 in 2-3 inning; off Winford, 4 in 6 1-3 innings; off P. Dean, 1 in 1 inning. Hit by pitched ball—By Winford (Thevenow). Losing pitcher—Winford. Umpires—Stark and Rigler. Time of game—Two hours 9 minutes.

Marberry Allows 4 Hits; Tops Chisox

Tigers Pound Out 16 Blows in 12-to-0 Victory.

Chicago, June 2 (AP).—Fred Marberry's four-hit pitching and a 16-hit Detroit attack buried the White Sox under a 12-to-0 defeat today.

Charley Gehringer, with a double and three singles, and Bill Rogell, who batted in five runs with a triple, a single and a fly, led the Tigers' attack against Milt Gaston, Phil Gallivan and Monte Stratton.

Marberry held the Chicagoans to two hits and one walk until the ninth.

Detroit.	AB	H	O	A
Fox,rf	4	1	2	0
Goslin,lf	4	1	2	0
Cochrane,c	3	2	3	0
Gehr'r,2b	5	4	3	3
Rogell,ss	4	2	1	4
Gr'berg,1b	4	2	11	1
White,cf	5	0	2	0
Owen,3b	4	3	1	3
Marberry,p	4	1	1	2
Totals.	38	16	27	12

Chicago.	AB	H	O	A
B'garay,rf	4	0	2	0
Haas,cf	4	0	3	0
Bonura,1b	3	2	14	1
Simmons,lf	3	0	2	0
Appling,ss	3	1	2	4
Dykes,3b	3	1	0	5
Boken,2b	3	0	2	2
Madjeski,c	3	0	2	0
Ruel,c	0	0	0	0
Gaston,p	0	0	0	0
Gallivan,p	1	0	0	1
Stratton,p	2	0	0	0
Totals.	30	4	27	16

Detroit 3 0 2 0 1 4 0 1 1—12
Chicago 0 0 0 0 0 0 0 0 0—0

Runs—Fox, Goslin (2), Cochrane (3), Gehringer (3), Owen (2), Marberry. Runs batted in—Gehringer (3), Rogell (5), Greenberg, Marberry. Two-base hits—Cochrane, Gehringer, Greenberg, Haas, Bonura. Three-base hits—Rogell, Owen. Stolen base—Greenberg. Sacrifice—Foxx. Double plays—Rogell to Greenberg, Boken to Bonura, Dykes to Boken to Bonura. Left on bases—Detroit, 7; Chicago, 4. First base on balls—Off Marberry, 1; off Gaston, 3; off Gallivan, 3; off Stratton, 1. Struck out—By Marberry, 1. Hits—Off Gaston, 8 in 2 1-3 innings; off Gallivan, 6 in 3 1-3 innings; off Stratton, 4 in 3 1-3 innings. Wild pitch—Gaston. Losing pitcher—Gaston. Umpires—McGowan, Hildebrand and Owens. Time of game—One hour 48 minutes.

Braves Beat Dodgers For 7th Win in Row

Boston, June 2 (AP).—The Braves made short work today of the Brooklyn Dodgers, who carried them to 16 innings yesterday, slamming out a dozen hits and as many runs in the second and third innings to win, 16 to 6. It was Boston's seventh straight victory and carried the club into fourth place.

With Bill Urbanski and Randy Moore setting the pace, 16 hits rolled off the Boston bats. Among them were eight doubles and a triple which made it easy for Fred Frankhouse to win his eighth mound victory against one defeat.

Brooklyn.	AB	H	O	A
Boyle,rf	5	1	2	0
J.J'dan,2b	5	2	2	1
Frey,ss	5	1	0	6
Freder'k,lf	4	1	2	0
Leslie,1b	4	2	9	0
K'necke,cf	5	1	4	1
Stripp,3b	3	0	0	1
Hogg,3b	1	0	0	0
Lopez,c	1	1	3	0
Berres,c	3	1	2	0
Beck,p	1	0	0	0
Lucas,p	0	0	0	1
Smythe,p	3	2	0	3
Totals.	40	12	24	13

Boston.	AB	H	O	A
Urbanski,ss	4	2	5	3
B.J'dan,1b	5	3	6	0
Lee,lf	4	1	6	0
Berger,cf	5	1	4	0
R.Moore,rf	5	2	2	0
McMa's,2b	5	3	1	6
Gysel'n,3b	0	0	0	0
Wh'y,3b,2b	5	2	1	1
Spohrer,c	3	2	2	0
F'khouse,p	2	0	0	1
Totals.	38	16	27	11

Brooklyn 2 0 0 0 1 0 3 0 0—6
Boston 0 5 7 0 0 0 0 4 x—16

Runs—J. Jordan (2), Frey (2), Berres, Smythe, Urbanski (2), B. Jordan (2), Berger (2), R. Moore (2), McManus (2), Whitney (2), Spohrer (2). Errors—Frey, Stripp, Smythe, R. Jordan, McManus, Gyselman. Runs batted in—Frederick, Leslie (3), J. Jordan (2), Urbanski (2), B. Jordan (3), Lee (2), Moore (2), Whitney (2), Spohrer (2), Frankhouse, Berger. Two-base hits—Smythe, J. Jordan, Leslie, Urbanski, B. Jordan (2), Lee, Berger, R. Moore, McManus, Whitney. Three-base hit—Urbanski. Stolen base—Moore. Sacrifices—Frankhouse (2). Double plays—B. Jordan (alone); McManus to Urbanski to B. Jordan; Urbanski to McManus to B. Jordan. Left on bases—Brooklyn, 9; Boston, 4. Base on balls—Off Beck, 5 in 1 1-3 innings; off Lucas, off Frankhouse, 2. Struck out—By Beck, 1; by Smythe, 3; by Frankhouse, 2. Hits—Off Beck, 5 in 1 1-3 innings; off Lucas, 4 in 1 inning; off Smythe, 7 in 5 2-3 innings. Wild pitches—Lucas, Smythe. Losing pitcher—Beck. Umpires—Stewart, Reardon and Klem. Time of game—One hour 57 minutes.

Wash B. Williams Faces St. Joseph's Team Today In National City Feature

OLD MAN PSYCHOLOGY, rather radical in his actions, likely will be the dominant figure in today's sandlot battles. In numerous instances the old gent has come to aid the underdog in all sports, so why should he fail his favorites — the luckless amateur baseball teams, that have been frowned upon by Dame Fortune?

From a psychological viewpoint several teams seem to have the advantage over their favored opponents in today's outstanding sandlot battles in the five leagues affiliated with The Post Association.

National City League.

In the National City League Wash B. Williams, having subdued the strong Pig 'n' Whistle Club, is confident of its ability to beat St. Joseph's, Section A leader, in its game today on the East Ellipse. St. Joe's will be on the defensive and will have to outweigh this mental advantage of the Garagemen with base hits and good pitching. The anticipated duel between Louis "Lefty" Jewett, of St. Joseph's, and Sanford Ross has excited much interest in this particular game, which is the day's feature.

Proving himself a true friend, Mr. Psychology is expected to exert greater influence in behalf of Blue Flame Valet Shop and Murphy's Five and Ten Cent Store teams, which will "do or die" in this afternoon's struggles. Tony Burruto's Blue Flame nine faces Wee Willie Glascoe's first-place Griffith's Blue Coals in its final desperate opportunity in the running for Section B honors, while Murphy's Store engages the pennant-bound R. G. Dunne Service.

Pete Ingram or Eddie Colliflower will pitch for Blue Flame against Joe Stankus, Blue Coals ace. In the Murphy-Dunne battle Bill Wesley and Dick Lanahan are the logical battery choices.

Dor-A, bolstered by the addition of several high school players, threatens to dislodge the Union Printers from top standing; Congress Heights is hopeful of getting back in the running at the expense of the recently strengthened Gordon's Cafeteria and Rinaldi Coalmen battle the plucky Warwicks in an effort to emerge from last place in other interesting games. Pig'n'-Whistle and Miller stand out as strong favorites in their league contests today.

D. C. Independent League.

Unless their star pitchers—Austin Pohl and Spencer Usilton—fail them, Capital Heights and Ross Jewelers, pace setters in the District Independent League, will increase their standings today against DeMolay and D. G. S. Warehouse, although neither is a sure bet by any means. Pelican Filling Station faces a dangerous foe in Kenilworth, and Postal A. C., which is proving itself the "dark horse" of the loop, is hopeful of stretching its winning streak to three games against Tariff Commission. The last-mentioned team, however, has added several new players, and may interrupt the pennant dash of the Postals. Al Williams, strike-out king of the league, will twirl for Postal.

Department Store League.

Kann's will trot out a new line-up, comprising most of Eastern High's champion team, in its first test against the luckless Lansburgh Store team in the Department Store League. The addition of Joe Sullivan, all-high Eastern pitcher; Joe Mills, Dickey Fitzgerald, Tommy Nolan, Harry Basin, John McCarthy, also members of Guyon's team, is expected to put Kann's in the running from now on. Paul Messink or Johnny Wolf will be the likely hurling choices to face Palais Royal in an endeavor to keep the undefeated Hecht's club on top.

Prince Georges League.

Mount Rainier A. C., which has turned out some of the finest teams in local sandlot circles during the past decade, makes its debut in the Prince Georges County League against the fast Stadium A. C. on the Mount Rainier diamond. Hymie Newman will pitch for the Stadiums, opposed by Bob Bellman.

Sigma Alpha Kappa, boasting a fine record for the season, also makes its first appearance in league play against Colmar Manor on the diamond at Riggs and Ager roads. Many of the fraternity played with the Jewish Community Team a few years ago.

In the other attraction, Anacostia Eagles and Benning meet on the Gonzaga Field in a game that is likely to have important bearing on their pennant hopes, as each has suffered a setback so far.

A. and P. League.

Rajah and Iona will strive to break the winning habits of the undefeated Encore and Bokar teams in a double-header attraction this afternoon at Silver Spring. The first game starts at 1 o'clock. Victories for Rajah and Iona will put them in a tie for first place in the Atlantic & Pacific Tea Co. League. Condar and Bonday clash in an early morning game at 9 o'clock on No. 7 in the other A. & P. loop contest.

Post Association Games for Today

National City League Games.
Section A.

R. G. Dunne Service vs. Murphy's Five and Ten Store on No. 1.
St. Joseph's vs. Wash B. Williams on East Ellipse.
Congress Heights vs. Gordon's Cafeteria at Congress Heights.
Pig-n-Whistle vs. Federal A. C. at Riverdale.

Section B.

Union Printers vs. Dor-A on No. 1, Fairlawn.
Griffith's Blue Coals vs. Blue Flame Valet Shop on South Ellipse.
Miller Furniture vs. Woodmen of World on No. 7.
Rinaldi Coalmen vs. Warwicks on No. 3.
All games at 3 o'clock.

Junior Class.

Washington Maid vs. Clarendon on No. 1.
Washington A. C. vs. Magruder A. C. on South Ellipse.
Montrose A. C. vs. Goode Cleaners on No. 7.
Eastern All-Stars vs. Langdon on North Ellipse.
All games at 1 o'clock.

Midget Class.

Service Cleaners vs. Clarendon on No. 3.
Simpson's Pharmacy vs. Versis Food Products on North Ellipse.
Schwartz Cleaners vs. Wizard Locksmith on No. 7.
Sligo vs. Riggs on No. 4.
All games at 11 o'clock.

Department Store League.

Lansburgh vs. Kann's on South Ellipse at 11 o'clock.
Palais Royal vs. Hecht's on East Ellipse at 11 o'clock.

District Independent League.

Postal A. C. vs. Tariff Commission on West Ellipse at 1 o'clock.
Ross Jewelers vs. D. G. S. Warehouse on West Ellipse at 3 o'clock.
Capitol Heights vs. De Molay on No. 3 at 1 o'clock.
Kenilworth vs. Pelican Filling Station at Kenilworth at 3 o'clock.

Prince Georges County League.

Mount Rainier A. C. vs. Stadium A. C. at Mount Rainier at 3 o'clock.
Anacostia Eagles vs. Benning A. C. at Gonzaga Field at 3 o'clock.
Sigma Alpha Kappa vs. Colmar Manor at Riggs and Ager roads.

Atlantic & Pacific Tea Co. League.

Bonday vs. Condor No. 7 at 9 o'clock.
Bokar vs. Rajah at Silver Spring at 1 o'clock.
Inona vs. Encore at Silver Spring at 3 o'clock.

Sluggers Outslugged.

Barbers.	AB	H	O	A
Benson,c	6	4	1	1
DiB'si,1b,p	6	3	10	0
DeLeon,2b	6	1	2	0
Manuel,3b	6	5	2	0
Egber,ss	5	2	3	0
Th'pson,rf	4	0	1	1
Seville,cf	5	2	2	0
Hayes,lf	5	3	1	0
Glas'k,p,1b	4	4	3	1
Totals.	47	24	25	3

Sluggers.	AB	H	O	A
Rich,cf	5	2	6	0
Trimble,2b	3	3	0	0
Mef'r,p,3b	5	0	2	1
Dore,rf	1	1	0	0
Murphy,c	3	2	0	0
Wilson,1b	5	3	5	0
Hitler,ss	4	2	2	0
Holl'y,p,rf	3	0	1	0
Watts,lf	2	2	3	0
Totals.	31	15	13	1

Sluggers 3 0 0 0 5 0 0 5 1—14
C. Barbers 0 3 0 0 7 3 0 5 0—18

Runs—Benson (3), Glascock (4), Seville (2), Davis, Manuel (2), De Leon (2), Di Blasi (3), Esber, Hitler (3), Dore, Melcher (3). Errors—Watts, Rich (5), Benson (2). Two-base hits—Seville, Di Blasi. Three-base hits—Benson. Home runs—Glascock, Benson. Double plays—Benson, Glascock, Di Blasi. Left on bases—Sluggers, 5; Barbers, 12. Base on balls—off Glascock, 2; Di Blasi, 4; Melcher, 5. Struck out—by Glascock, 6; Di Blasi, 3; Melcher, 2. Wild pitches—Glascock, 2. Balk—Glascock. Winning pitcher—Glascock. Losing pitcher—Melcher. Umpire—Mr. Rich. Time of game—2 hours.

Cardinals Win Slugfest.

Cardinals.	AB	H	O	A
E.Smith,2b	3	2	2	3
McD'tt,rf	2	1	1	0
Riley,rf	1	0	0	0
Soo,3b	5	2	2	1
Scheaf'r,ss	4	2	0	6
Clagett,c	4	2	4	0
R.Smith,1b	3	0	4	0
Waters,lf	4	2	2	0
Hooper,cf	2	0	0	0
Hall,1b	3	2	12	2
Bowie,p	0	0	0	0
R'forth,p	4	1	0	0
Totals.	35	14	27	12

Southerns.	AB	H	O	A
Abels,1b	5	1	14	0
Hurley,2b	4	2	1	4
Matt'n,3b	3	1	0	0
Davis,p	5	3	1	3
Schocker,ss	5	0	0	0
DeAtley,c	4	3	6	2
Reardon,cf	4	2	0	1
Coakley,lf	2	0	0	1
James,rf,p	4	1	2	0
Totals.	36	14	24	11

Southerns 4 0 0 1 0 2 1 0 0—8
Cardinals 0 0 5 1 6 0 1 0 x—13

Runs—E. Smith (3), McDermott, Riley, Soo (2), Schaeffer, Hall, Rudeforth (2), Clagett, R. Smith, Abells, Hurley (2), Mathgan (2), Davis, DeAtley, James. Two-base hits—Hurley, Reardon, Soo. Double play—Schaeffer to Smith to Hall. First base on ball—Off Bowie, 3; Rudeforth, 2; Davis, 5; James, 4. Struck out—By Bowie, 1; Rudeforth, 3; James, 3; Davis, 3. Winning pitcher—Rudeforth. Losing pitcher, James. Time of game—One hour 45 minutes.

Blue Ribbons Win.

Blue Rib.	AB	H	O	A
Burke,2b	2	1	2	3
Baer,c	4	2	1	2
Chappie,1b	4	1	12	0
Erb'ker,lf	3	2	2	0
Andru's,cf	4	1	0	0
Owden,3b	2	1	1	4
Coan,ss	4	2	1	2
Sullivan,rf	4	2	1	0
Kassel,p	2	1	1	2
Steiner,rf	0	0	0	0
Totals.	29	13	21	13

Weavers.	AB	H	O	A
Bronst'n,ss	3	0	1	2
Reit,1b	4	1	11	0
Hart,rf	4	1	0	0
Keller,lf	3	1	2	0
Redding,c	3	0	1	3
Jones,p	2	0	1	3
Stone,cf	2	1	1	1
Tenom,3b	2	0	2	4
Rich'ds,2b	2	0	2	4
Totals.	24	4	21	13

Blue Ribbon Bakers 2 0 6 0 3 5 0—16
Monte Weaver A. C. 1 2 1 1 0 1 0—6

Errors—Bronstein (3), Sullivan, (2). Two base hits—Andrusia, Kassel and Burke. Stolen bases—Erbacher, Baer and Keller, Burke, Baer, Kassel and Stone. Double plays—Andrusia to Burke. Struck out—By Kassel, 4; by Jones, 3. Winning pitcher, Kassel. Losing pitcher—Jones.

Dairymen Triumph.

Th'pson.	AB	H	A	O
P.Butler,lf	5	2	1	0
Mesby,1b	4	1	2	8
Post,ss	3	1	2	1
Ball,2b	5	3	1	2
Carry,cf	4	1	2	0
Swank,rf	5	2	0	0
S.Butler,3b	3	1	3	4
Reylord,c	4	1	1	2
Tate,p	5	1	1	4
Totals.	38	13	13	21

Lorton.	AB	H	A	O
H'der,2b,lf	4	1	2	4
Cawley,1b	3	0	2	6
Williams,c	4	2	2	0
Fitzp'k,cf	3	2	3	0
And'n,lf,2b	4	1	0	0
McD'tt,rf	4	0	0	2
Swann,3b	2	2	2	2
English,3b,p	5	1	0	2
McWr't,ss	4	0	0	2
Downs,p	2	0	0	0
Stinson,p	1	0	3	1
Totals.	36	9	19	21

Thompson Dairy 0 2 3 0 0 0 0—14
Lorton 0 0 0 4 3 0 0—7

Runs—D. Butler (2), Mesby (2), Ball, Post, Carry, S. Butler (3), Reylord (2), Tate, Swank, Houder, Williams (2), Downs, Anderson (2), Swan, Stinson. Errors—Ball, Mesby, Williams, Cawley, Fitzpatrick. Two-base hit—Swank. Three-base hit—Post. Home run—Ball. Stolen bases—Mesby (2), Post, Swank. Sacrifice—Mesby. Double play—Ball to Post to Mesby. First base on balls—Off Tate, 4; off Downs, 3; off Stinson, 4.

Results in Minors

International League.

		R.	H.	E.
Rochester	002 200 010—	5	11	3
Buffalo	101 100 000—	3	8	1

Michaels and Lewis; Ash and Spencer.

First game—

		R.	H.	E.
Montreal	100 002 101—	5	13	1
Toronto	310 012 01x—	8	14	3

Ogden, Fisher, Pomerski and Stack; Hollingsworth, Lucas and Smith.

Second game—

		R.	H.	E.
Montreal	011 002 100—	5	10	3
Toronto	000 010 401—	6	10	3

Collier, Fisher, Pomerski and Reiber; Cook, Lucas and Crouch.

		R.	H.	E.
Baltimore	000 000 100—	1	6	1
Newark	000 020 00x—	2	5	0

Dudley and Asbr; Lareaga and Kies.

American Association.

		R.	H.	E.
Minneapolis	000 200 100—	3	[illegible]	1
Milwaukee	000 200 11x—	4	11	0

Pegg and Hargrave; Pressnell and Young.

		R.	H.	E.
St. Paul	002 000 000—	2	3	3
Kansas City	101 230 30x—	11	17	1

Clasen, Brown and Fenner; Hockette and Brenzel.

		R.	H.	E.
Louisville	010 000 000—	1	5	2
Columbus	100 000 20x—	3	5	0

Hatter and Erickson; Spencer and Odea.

		R.	H.	E.
Indianapolis	020 000 000—	2	6	1
Toledo	001 000 03x—	4	10	3

Bulsberger, Chamberlain and Riddle; Nekola, Bowler and Desautels.

Southern Association.

		R.	H.	E.
Atlanta	220 000 003—	7	12	1
Chattanooga	001 000 002—	3	12	0
Little Rock	000 210 104—	8	12	3
New Orleans	012 012 302—	10	12	2

Onsato, Schessler and Van Grofski; Johnson, Milnar and Autry.

		R.	H.	E.
Nashville	002 000 000—	2	9	1
Knoxville	002 010 11x—	5	14	3

Gabler, Stafford and O'Malley; Wise, Moon and Head.

		R.	H.	E.
Memphis	203 21—	8	10	3
Birmingham	000 10—	1	2	3

(Five innings—rain.) Henry and Powell; Murray and Redmond.

Pacific Coast League.

Los Angeles, 4; Hollywood, 1.
Portland, 10; Oakland, 3.
San Francisco, 6; Missions, 5 (13 innings).

SWIM NOW AT Glen Echo Park
free admission amusement
Adults 40c Swim and Locker
Kiddies 15c
Towel rental 10c extra or bring and use your own without extra cost.
CRYSTAL POOL

Pros May Dominate Play in National Open Championship at Merion This Week

Runyan Seen Best of Lot In Test

Winter Star to Find Self at Home With Shots; Little Favored.

GoodmanFacesObstacles in Title Path; Smiths, Sarazen Selected.

By Dave Herman.

AMERICA'S famous professional and amateur golfers will go on parade this week at historic Merion in the annual blue ribbon classic known for the past 37 years as the National open championship. One hundred and fifty of them, and every one proudly sporting records of distinction, will pass in review to the staccato beat of golf shots humming from one end of the course to the other.

The 72-hole battle, opening Thursday and continuing through Saturday, has been appropriately termed the blue ribbon classic of golf, because it is the only event in which the paid clan and the simon pures are permitted to get together and compete for the open title of America. It is a grueling struggle, always fraught with drama and thrills, a struggle that demands sheer courage, icy nerves, a smooth temperament, and, above all, a thorough knowledge of shotmaking.

Crack Field Entered.

The field this year shapes up as one of the strongest in history. The presence of every member of the Walker Cup team that so brutally assaulted the British last month at St. Andrew's, including the recently crowned British titleholder, Lawson Little, and the defending champion, Johnny Goodman, makes the tournament exceedingly interesting.

In fact, the open promises to develop into a battle between the professional aces and the highly successful amateurs, who number in their ranks besides the powerful Little and this "Good-man" from Nebraska, Max Marston, former amateur titleholder; Johnny Fischer, the lanky Cincinnati boy; Gus Moreland, the Texas sensation, and Jack Westland, the dangerous Chicagoan.

Goodman chipped and putted the big shots to death last summer at North Shore with an amazing scoring performance. His playing was most uncanny, and even though he slipped on the last nine, the steel-nerved Omaha boy had built himself such a fine lead after that record-smashing 66 of the second round that he managed to nose ahead by a one-stroke margin. For Ralph Guldahl, the big, 200-pounder now situated in Los Angeles, the finish was heartbreaking. He came to the seventy-second hole needing a four-foot putt to tie Goodman, but got the jitters and blew it.

Watch This Little Fellow.

Little will probably find himself more of a favorite than Goodman, on the strength of his record-smashing feats in the British championship. One of the longest drivers in the country, the 23-year-old Californian will find himself very much at home at Merion. He is not only long but straight with his woods. His approaching must have been near perfect at Prestwick, and his putting equally as perfect, judging by the fact that only once in 23 holes during his finals with Wallace was he over par.

But if you're looking for a red-hot favorite, Paul Runyan, the spectacular Westchester, N. Y., pro, is the laddie. Runyan ran away with honors in the golfing gold rush this past winter, smashing records here and there, and piling up a handsome sum of $3,000, the first $600 of which he won right down on the turf of our own Kenwood course.

Runyan Plays With Sarazen.

This steady-plodding little fellow doesn't hit such a powerful tee shot, but he can boom his seconds dead to the pin, and nail his putts when they're supposed to be nailed—for nowadays they're paying off on the putts. Runyan is paired with Gene Sarazen, former British and American open king, and it goes without saying that this twosome will captivate the attention of your golf-crazed spectators.

Sarazen, P. G. A. ruler, is ranked among the favorites, and a duplication of the sensational scoring he flashed at Fresh Meadows in the 1932 Open would make the cocky Italian a hard man to beat.

The old maestro, Walter Hagen, without a major victory to his credit since he won the 1931 Canadian now in his forty-first year, and Open, means business this year. In no way a Hagen trick, he showed up at Merion a week in advance of the opening day and is confident he will win back his open title. The Haig won his first in 1919 at Brae Burn.

Horton Smith, winner of Bobby Jones' Augusta invitation; Denny Shute, British open champion; Tommy Armour, the silver Scot, who took the American open in 1927; Bobby Cruickshank, Richmond, Va., pro, who lost in a stirring playoff to Bob Jones in 1923; MacDonald Smith, the Carnoustie Scot, who has won many important championships but never a major one; Wiffy Cox, of Brooklyn; Craig Wood, Deal, N. J., adonis, leading money winner of the 1933 season, Ed Dudley, of Philadelphia, and Leo Diegel, also of the Quaker City, Billy Burke, remembered for his stirring playoff for the 1931 title with George Von Elm, and Phil Perkins, the transplanted Britisher, who was low in the sectional tests—and there you have a picture of the various veterans who will be placed in the favored circle.

Merion brings back pleasant memories. It was in 1916 that Bob Jones made his debut in big-time competition there. Eight years later he won his first National amateur over the same course, and in 1930 he completed his golfing "grand slam."

Favorites on Scene of Tourney for National Open Title

Associated Press Photo.

High in the public favor rank the quartet of golfers, pictured above, awaiting the start of the National open golf tournament at the Merion Cricket Club, Philadelphia, on Thursday. Left to right, Craig Wood, leading money winner of 1932-33; Gene Sarazen, former British and American open champion; Denny Shute, British open champion, and Johnny Goodman, the defending titleholder in this week's open.

Second in Row For Dor-A in Suburban

Three A. H. D. Hurlers Are Pounded; Hyattsville, Laurel Winners.

DOR-A nine, of Riverdale, yesterday rang up its second win in as many starts in the Maryland Suburban League when it pounded three Animal Husbandry Division hurlers for 20 hits for a total of 29 bases. Hyattsville beat Beltsville A. C., 15 to 2, and Laurel won over Berwyn in the other league games.

Joe Keegin, with four singles; Bob Haydon, with a homer and two one-basers; Bill Bryant, with a double and two singles; Buddy Nau, with a trio of singles, and Walter Burdick, with a homer, led the Dor-A onslaught.

Julius Nagy and Stump Talburtt divided the pitching for Dor-A and allowed the loser ten safeties. Oscar Basilliko, Bill Hoffman and Robey were on the mound for Animal Husbandry.

Laurel's First Victory.

Kelton Merson hurled Laurel to victory over the Berwyn nine. It was Laurel's first win in the loop and Berwyn's second straight setback.

Fred Haslup, catcher, and Diddie Reeley, third baseman, did most of the clouting for the winners, the former driving out a homer and the latter accounting for seven runs on his trio of safeties.

Dor-A.	AB	H	O	A	A. H. F.	AB	H	O	A
Greg'o.2b.	5	1	1	3	Besley.2b.	3	2	4	1
Belt.rf.lf.	2	1	3	1	Gaylor.3b.	3	2	3	1
B.Nau.3b.	5	3	3	2	Aitche'n.rf	5	1	0	0
K'gin.1b.rf	5	4	4	0	Hughes.ss.	5	0	2	3
Bryant.cf.	5	3	4	0	Wren.cf.	4	1	3	0
Haydon.ss.	5	3	1	4	Burdette.lf	4	2	1	1
Hamel.lf.	2	0	0	1	Figard.c.	4	0	3	3
Burdick.1b	2	1	5	1	Prey.1b.	4	2	8	0
Keyser.c.	4	1	6	0	Basilliko.p.	1	0	0	1
Nagy.p.	2	2	0	0	Robey.p.	1	0	0	1
Talburtt.p	3	1	0	0	Hoffman.p.	1	0	0	1
					Kerns.	1	0	0	0
Totals.	40	20	27	12	Totals.	36	10	24	12

An. Hus. Farm	2	0	0	0	2	0	0	0	0	—4
Dor-A	1	0	3	2	1	2	3	1	x	—13

Runs—Gregorio, Belt (2), B. Nau, Keegin (2), Bryant, Haydon Hamel, Burdick, Nagy (2), Talburtt, Besley (2), Gaylor, Aitcheson. Errors—Keegin (2), Keyser, Gaylor (2), Aitcheson, Hughes, Figaro, Hoffman. Two-base hits—Keyser, Gaylor, Burdett, Bryant, Talburtt. Three-base hit—Aitcheson. Home runs—Burdick, Haydon. Stolen bases—Gregorio, B. Nau, Bryant (2), Hamel, Besley. Sacrifices—Gaylor, Belt. Double play—Belt to B. Nau to Burdick to Gregorio. Left on bases—Dor-A, 8; Animal Husbandry Farm, 8. Umpire—Troy.

Irish Track Captain Given Kanaley Prize

South Bend, Ind., June 2 (AP).—Joseph A. Young, of Glen Ridge, N. J., captain of the 1934 Notre Dame track team, was awarded the Byron V. Kanaley prize of $200 at the ninetieth annual University of Notre Dame class day exercises today.

The prize goes to the senior monogram athlete, who has been judged most exemplary as a student and as a leader of men. Young will be graduated tomorrow.

Soldiers Home Wins.

The Soldiers Home nine hit hard and often to take a 12-to-4 decision from Fairfax Farms yesterday on the Harewood diamond. The Farm team was unable to solve the delivery of Knight, the Soldier pitcher, and never threatened. Reynolds completed the Vets' battery while Ray and Liet worked for the losers.

Score by innings:

Soldiers Home	500	240	010	—12
Fairfax Farms	000	000	310	— 4

Battalino Bout June 9.

Rio de Janeiro, June 2 (AP).—The postponed fight between Bat Battalino, former world featherweight champion, and Antonio Cerdan, was rescheduled today for June 9. The match was originally postponed owing to the Argentine's failure to arrive on time.

Wants Game Today.

Lanham A. C. baseball nine is seeking a game with an unlimited opponent for this afternoon on the Lanham diamond. Call Al Rector at Hyattsville 801-F-15.

Wheaton vs. Langdon.

Wheaton, A. C., which defeated the Emergency Relief nine yesterday in a 5-4 game, will face Langdon Mills in a double-header this afternoon. The first game is scheduled to start at 1:30 p. m.

Mitchell-McElvenny Meet Today for City Tennis Crown

Eliminate Latona, Markey, Respectively; Miss Tabler Upsets Mrs. Martinez to Enter Women's Finals; Plays Miss Miller for Title.

FINDING Anthony Latona the stiffest sort of competition, Dooly Mitchell yesterday was forced to bring his big guns into play to gain a 7—5, 3—6, 6—4 victory over his young opponent who fought back to the bitter end. By this win, Dooly moved into the final round of the City of Washington tennis championship. Ralph McElvenny scored a 3—6, 6—2, 6—1 decision over Bud Markey in the other semifinal match to move into the final round against Mitchell, the defending titleholder.

Clara Tabler registered an unexpected win over Ruth Martinez, No. 1 ranking local woman player, 0—6, 6—4, 6—3. Miss Tabler, who displayed remarkable comeback ability in pulling this match out of the fire, moved into the final of the women's singles and finds as her opponent Dorette Miller, who defeated Mary Ryan, 6—3, 6—2.

Latona's Forehand Weak.

It was Latona's forehand that let him down in the pinches and permitted Mitchell to score many points when he directed play at the side. The other departments of Tony's game were up to par and enabled him to give Dooly a real match.

Markey started out in great style, winning the first set, 6 to 3.

Beginning the next, however, McElvenny began to hit his stride and when Markey tired perceptibly Ralph took the next two sets.

In defeating Mrs. Martinez, Miss Tabler duplicated a win scored over her under similar circumstances in 1931, when she defeated her in the same round of this tournament.

Today's finals in men's singles find Mitchell opposing McElvenny, the man whom he met in the Wardman Park final last fall. On that occasion Dooly won out in four sets. Miss Tabler appears in the finals of the women's city championship singles for the first time since 1931, when she was vanquished by Mrs. Charles Stone.

Today's Schedule.

Men's final singles (3 p. m.)—Mitchell vs. McElvenny.

Women's final singles (2 p. m.)—Tabler vs. Miller.

Yesterday's Results.

Men's semifinal singles—Mitchell defeated Latona, 7—5, 3—6, 6—4; McElvenny defeated Markey, 3—6, 6—2, 6—1.

Women's semifinal singles—Miller defeated Ryan, 6—3, 6—2; Tabler defeated Martinez, 0—6, 6—4, 6—3.

Women's semifinal doubles—Bassett-Kayser defeated Turney-Johnson, 6—0, 2—6, 6—1.

Horse and Rider

By Marian May.

PHILADELPHIA, Pa.—The row upon row of low, brown stables at Devon, gay with flags and pennants, last week housed nearly every existing type of horseflesh—from Shetlands the size of a large dog to Clydesdales weighing a ton apiece—and provided a veritable education in things equine.

Devon afforded the hunter or jumper-conscious person a chance to realize why fanciers of the driving horse get that way. Those who ride, if they watched closely, saw that those who drive do a great deal more than sit prim and straight in their swanky little runabouts while their ponies pull them round and round the ring. On the contrary, drivers literally have their hands full. While a rider can make use of his legs, weight and other aids in addition to his hands in controlling his mount, a driver must rely solely on his hands to keep his horse in a fast, high-action trot without breaking into a gallop.

Three Classes.

Harness horse competition at Devon was of three main classes—pony, heavy harness and fine harness—and all three must show infinitely more style than the conformation hunter that is so popular around Washington.

Eastertide, 12.1 hand high-stepping hackney pony that won the $1,000 harness pony stake for Cassilis Farm this year at Devon, is a lively little brown mare that can not help attracting attention for the ambitious height to which she holds her fine head and docked tail and lifts her small legs as she trots in front of her shiny "bike." In conformation Eastertide is short-barreled, thick-chested, has a fine shoulder, and is smooth in contour and somewhat "streamlined" in appearance.

Ponies Favorites.

Although ponies are more popular as harness show animals than horses, there are classes for heavy harness or hackney horses which are about the size of an Irish hunter, with the same action and trim as the hackney ponies. The fine harness horses have long manes and tails and resemble five-gaited saddle horses—as, indeed, some of them are. Many know that Sweetheart on Parade, aged gray mare belonging to Mrs. William P. Roth, which appeared at Devon as a fine harness horse, was not long ago the most outstanding five-gaited mare in the country.

Billy Wales was the driver at Devon who had the biggest job of all. He maneuvered eight tons of horseflesh around the ring every afternoon, with the lead horses 50 feet away from him. The earth almost shook as he rumbled into the ring with Anheuser-Busch's famous eight-horse hitch of Clydesdales, the immense red and green wagon trailing with Wales seated high in the driver's seat, his hands so full of lines that he could barely get his fingers around them.

World Combed for Team.

It was not a simple job to collect these Clydesdales, Wales will tell you. The world was combed before the St. Louis brewing company could assemble this beautifully matched team of blazed-faced, white-stockinged bays, all weighing in the vicinity of 2,000 pounds apiece. The original home of the breed, Scotland, last September yielded Controller and Chancellor, weighing 1,950 and 1,975 pounds, respectively. Teddy and Brookdale, who weigh 2,000 pounds and 1,950 pounds, were picked up in Canada.

Not until you perch upon a camp stool in their stable quarters almost beneath their very hoofs, does the immense size of these Clydesdales really become apparent. The hoofs, to begin with, are almost a foot wide. The horses are so large that they can not turn around in their big box stalls without some difficulty. Their heads, which they are constantly hanging over the sides of the stalls in quest of sugar, are twice the length and breadth of that of a thoroughbred. When breakfast, lunch or suppertime arrives, they receive seven quarts of oats apiece.

But in spite of their formidable size, these animals are gentler and more affectionate than the light horses. Wales will also tell you that they are much easier to drive, being quieter and steadier than horses of other breeds—but that is pretty hard to believe after watching him being all but jerked off his perch in the red-and-green wagon by the pull of the eight lines which he must handle.

Western Golfers Win.

Western High School's golf team yesterday concluded its season with an 8-to-1 victory over Roosevelt at Rock Creek course. Billy Shea, of Western, defeated Capt. Andy Oliveri, 1 up.

Shea (Western) defeated Oliveri, 1 up; Bole (Western) defeated J. Brownell, 4 and 2; best ball won by Western, 3 and 2. B. Brownell (Roosevelt) defeated Higgins, 2 and 1; Pope (Western) defeated Morris, 7 and 5; best ball won by Western, 4 and 3. Roosevelt forfeited the remaining matches.

Szabor Takes Bride.

New York, June 2 (AP).—Sandor Szabo, known as the Adonis among wrestlers, was married to Lillian C. Kieffer by Bronx County Judge Lester Paterson today.

Jack Curley, wrestling promoter, was best man.

Marathon Star Enters Title Run Here

Komonen Hopes to Repeat 1933 Triumph; Faces Brilliant Field.

TWENTY-SIX miles of sun-baked, blistering highways will be the laboratory for an almost superhuman test of the slight, but sturdy frame of Dave Komonen, the greatest marathon runner on this side of the big pond today.

Komonen plans to run two full-distance marathons in eight days, and, of course, win both. His first start will be here Saturday in the Evening Star's National A. A. U. championship run from Mount Vernon to the Ellipse. The following week he'll run again in Canada—this time for a trip to London and a contest with Britain's champion.

The wiry modern Pheidippides ambled away from a large field last year to win the Star race literally by a couple of city blocks, and he is a top-heavy favorite to repeat his triumph Saturday. In his own mind he must win. The long trip from Sudbury, Ontario, a mere 300 miles beyond Toronto, must be crowned with a victory.

Earlier in the year Komonen won the Boston Patriot's Day trek in convincing style, leading a flashy field over the finish line by a comfortable margin. He counts on rolling up at least six triumphs this season, which would be something of an all-time record.

Next Saturday's race will be between the best men in the game and promises to be the outstanding marathon of recent times. The German-American A. C., of New York, is sending six runners, including the German champion, Paul De Bruyn, who also has won the Boston grind. Bill Steiner, Metropolitan champ, Russell Jekel and Mel Porter, who finished second in the race here last year, will be with the team.

From Beverly, Mass., comes word that the United Machinery A. A. will send eight-men including the Scotch title holder, Johnny Semple, who has won the New England crown two consecutive years.

Baltimore's veteran and popular legman, Billy Agee will head the Monumental City delegation that includes Clyde Martak, winner of the Star's first race in 1932, and Pat Dengis.

Washington will have the largest entry list it has ever had in the struggle. But runners are coming from all points of the compass, New England, New York, Philadelphia, Chicago, Kansas City and points east, west and south.

It's going to be a grand run.

Wise Bessa, Favorite, Winner at Latonia

Latonia, Ky., June 2 (AP).—Coming up strong in the final eighth, Wise Bessa, the favorite, today won the fifty-second running of the Clipsetta Stakes, $2,500 added, for 2-year-old fillies.

Lucy placed second and Iceberg third. They were coupled as the Mrs. R. J. Murphy entry. Lady Excellent, well to the fore, tired badly as they reached the final eighth and finished out of the money.

Women's Tennis League Led by Mount Pleasant

Only seven matches were played in the Women's Tennis League this past week, due partly to wet courts and partly to the participation of some of the league members in the City of Washington tournament and in the Sears Cup try-outs. The standing of the teams remains practically unchanged, with Mount Pleasant still far in the lead.

Standing of the Teams.

	Won	Lost	Pct.
Mount Pleasant	11	3	.786
Nationals	5	3	.623
Columbia Country Club	11	7	.611
Wardman	5	5	.500
Chevy Chase	4	4	.500
Edgemoor	4	5	444
Racqueters	2	4	.333
George Washingtonians	3	7	.300
Rock Creek	2	6	.250
Bureau of Standards	1	4	.200

Result of Matches.

Sally Miller (Ward.) defeated Annette Matthew (G. W.), 6—2, 6—3; Mrs. Frances Stone (Edge.), defeated Abbie Sard (Mt. Pleas.), 6—2, 6—1; Mrs. Ruth White (Col. C. C.), defeated Josephine Perry (Ch. Ch.), 6—2, 6—1; Mrs. Ruth Elliott (Col. C. C.), defeated Helen Feldman (Edge.), 7—5, 6—3; Eleanor Carroll (Mt. Pleas.), defeated Mrs. Ruth White (Col. C. C.), 6—4, 6—3; Mrs. Mary Deck (Natls.), defeated Betty Whitfield (Ward), 7—5, 6—1; Mrs. Edna Vest (Mt. Pleas.), defeated Florence Meier (Natls.), 3—6, 6—3, 7—5.

350 May Seek Beaver Dam Golf Tiitle

275 Already Entered for Qualifying Opening on Tuesday.

A FIELD of 275 is entered for play in the two-day qualifying round of the first annual Beaver Dam Country Club Invitation golf tournament scheduled to get under way Tuesday morning, according to the pairings and starting times released last night by Earle R. Strong, tournament chairman.

Among the big guns competing are Roger Peacock, of Indian Spring; Gene Vinson and Harry Pitt, of Manor; Ernie Caldwell and Spencer Overton, of Hillendale, Baltimore, and Martin F. McCarthy, of the host club. Vinson, recent winner of the Chevy Chase Invitation, is paired with Pitt Wednesday.

Field May Swell.

Post entries will be accepted, and the committee expects the field to be booste to 350. Match play will occupy the spotlight on Thursday and Friday.

Practice rounds will be held tomorrow.

Pairings and starting times:

8:00, R. E. McElfish (unattached), E. L. Dlugensky (Beaver Dam); 8:05, H. W. Barber (Loudoun Golf and Country Club), William Kirsch (Beaver Dam); 8:10, Arthur W. Meister (unattached) Dr J. Friedman (Beaver Dam); 8:15, Dr. T. J. W. Brown (Bannockburn), L. Campbell (unattached); 8:20, J. L. Charles (unattached), W. Carroll (unattached); 8:25, E. E. Christensen (unattached), A. Withelm (unattached); 8:30, G. E. Frazier (unattached), E. W. Chapdelaine (Beaver Dam); 8:35, Allyn A. Walters (unattached), J. S. Goings (Beaver Dam); 8:40, Fred V. Grau (unattached), P. J. Becker (Beaver Dam).

9:00, M. R. Walters (unattached), C. D. Council (Beaver Dam); 9:05, Louis Macina (Indian Spring), W. O. Tolford (Beaver Dam); 9:10, N. J. Goode (Columbia), W. Frank Pearsons, jr. (Washington Golf and Country Club); 9:15, Marshall A. Keefer (unattached), H. B. Stone (Indian Spring); 9:20, M. T. Young (unattached), W. C. Lawrence (Beaver Dam); 9:30, R. H. O'Malley (Georgetown University), D. R. Hutchison (Beaver Dam); 9:40, Jake Understein (unattached), G. P. Nutwell (Beaver Dam); 9:45, H. C. York (unattached), K. D. Curry (unattached); 9:50, T. S. Hess (unattached), Capt. F. Ward (Beaver Dam).

10:00, E. Riley (Kenwood), O. Blanton (Kenwood); 10:05, W. L. Moore (Washington Golf and Country Club), F. H. Thompson (Beaver Dam); 10:10, J. Abrahams (Beaver Dam), L. D. Beyers (unattached); 10:20, J. E. Stefano (Bannockburn), F. M. Baggett (Beaver Dam); 10:30, R. J. Dean (unattached), H. A. Strong (Beaver Dam); 10:35, J. Micker (unattached), J. Bisselle (unattached).

11, Bob Leapley (unattached), Tom Doerer, jr. (unattached); 11:05, R. P. Gibson (Manor), Jack McCarron (Congressional); 11:15, A. B. DeVore (Bannockburn), P. A. Debrowolski (unattached); 11:25, J. O'Connor (Bannockburn), W. J. Griggs (unattached); 11:30, A. L. Darling (unattached), R. E. Kelly (Beaver Dam); 11:40, Tom Good (Kenwood), Martin F. McCarthy (Beaver Dam); 11:55, R. J. Quigley (Army-Navy), J. L. Quigley (Army-Navy).

12, Dave Hermann (Congressional), W. M. Kochenderfer (Beaver Dam); 12:05, T. L. Moody (Kenwood), A. S. Bain (Kenwood); 12:10, R. W. Sim (unattached), J. T. Money (Beaver Dam); 12:15, C. Kellogg (unattached), A. W. Tucker (Beaver Dam); 12:35, Robert DeVore (unattached), D. G. Davis (Beaver Dam); 12:40, J. L. Barr (Columbia), Jack Barr (Columbia); 12:45, Capt. R. P. Lussier (Army-Navy), R. McConnell (Beaver Dam); 12:50, W. A. Gawler (unattached), E. H. Lorenz (unattached); 12:55, G. B. Sherwood (Army-Navy), George J. Richardson (Indian Spring).

1:00, R. S. Fowler (Washington), R. T. Harrell (Washington); 1:05, L. Hall (unattached), W. E. Jackson (unattached); 1:15, C. Boswell (unattached), C. F. Owens (Beaver Dam); 1:20, R. S. Barr (Army-Navy), W. G. Brantley (Chevy Chase); 1:25, T. Foley (Chevy Chase), W. B. Putman (Beaver Dam).

1:30, W. J. Peters (Manor), Mack Myers (Manor); 1:35, A. G. Bodner (unattached), C. W. Griffin (Beaver Dam); 1:40, C. P. Clausen (Washington); Lee A. Strong (Indian Spring); 1:45, W. S. Melton (unattached), W. T. Henderson (Beaver Dam); 1:50, J. E. Graf (unattached), W. H. White (Beaver Dam); 1:55, C. H. Tohla (unattached), R. E. Zuber (Beaver Dam).

2:00, John Bell (Manor), H. G. Gibson (Beaver Dam); 2:05, F. Cory (unattached), R. F. Donaldson (Beaver Dam); 2:10, C. G. Storm (Manor), E. E. Bailey (Beaver Dam); 2:15, R. J. A. Kaemmerer (Indian Spring), H. E. Phillips (Indian Spring); 2:20, Lieut. Comdr. E. B. Taylor (Annapolis Roads), Lieut. Comdr. E. S. Earnhardt (Annapolis Roads); 2:30, S. W. Crosthwait (unattached), O. T. Wright (Beaver Dam); 2:35, R. Gable (Argyle), G. Sullivan (Beaver Dam); 2:40, A. L. Morris (unattached), H. G. Clay (unattached); 2:45, Ted Burrows (unattached), W. J. LaBille (Beaver Dam); 2:50, P. Hampshire (Hillendale) M. C. Taylor (Beaver Dam).

3:00, G. E. Dowling (unattached), H. M. Diehl (unattached); 3:05, S. A. Markowitz (Beaver Dam), D. D. Squires (unattached); 3:10, F. M. Gerardi (Beaver Dam), L. M. Smith (University of Alabama); 3:15, P. Gerardi (Beaver Dam), K. R. Pyatt (unattached); 3:25, Earle Bourne (Beaver Dam), L. L. Menne (Beaver Dam); 3:30, J. L. Townsend (Beaver Dam), D. N. Pratt, (Beaver Dam); 3:55, F. G. Gardiner (Beaver Dam), R. F. Mawhinney (Beaver Dam), J. H. Giebie (Beaver Dam).

Wednesday.

8:45, Dave April (Beaver Dam), John Crown (Beaver Dam); 8:55, G. A. Pralle (Indian Springs), M. J. Murphy (unattached); 9:00, H. B. Stone (Manor), W. N. Baldwin (unattached); 9:10, D. P. Mastbrook (unattached), C. B. Kimbell (Beaver Dam); 9:15, R. Rutherford (unattached), L. C. Winters (Beaver Dam); 9:20, W. Billings (unattached), W. W. Seay (unattached); 9:25, H. D. Bryant (unattached), W. C. Hackman (Beaver Dam); 9:30, John Madden (unattached), W. Hubbard (unattached); 9:35, W. H. Lines (unattached), W. A. Van Loock (unattached); 9:55, R. Fribley (unattached), C. Williams (unattached).

10:00, H. L. Lacey (Manor), C. H. Gerner (Manor); 10:05, W. Haight (unattached), E. R. Strong (Beaver Dam); 10:10, A. F. Wilson (Argyle), Dr. E. B. Horen (unattached); 10:15, R. J. Marks (unattached), J. H. Allen (Beaver Dam); 10:20, J. P. May (unattached), Mathais Johnson (unattached).

10:30, C. J. McCauley (unattached), P. P. Moller (Beaver Dam); 10:35, J. J. Connelly (unattached), J. F. Baggett (Beaver Dam); 10:50, Charles Ficco, (unattached), G. C. Mandley (Annapolis Roads).

11:00, F. Ford (Columbia), M. Roystone (unattached); 11:20, John H. Hutson, jr. (unattached), Frank Spates (Beaver Dam); 11:25, Dr. O. H. Wendt (Congressional), Harry C. Peacock (Indian Spring); 11:30, E. V. Wilson (Washington), T. W. O'Brien (Beaver Dam); 11:35, S. C. Wimsatt (unattached), J. L. Madding (unattached); 11:40, S. A. Tully (unattached), E. Brooker (Beaver Dam); 11:45, A. T. Pagter (unattached), H. L. Jones (Beaver Dam); 11:50, W. N. Schaefer (Indian Spring), C. L. Billard (Chevy Chase); 11:55, L. F. C. Goyette (unattached), N. Lipscomb (Congressional).

12:00, T. F. Langley (unattached), B. E. Bentson (Beaver Dam); 12:10, J. T. Kirchner (Washington), A. J. Walker (Congressional); 12:15, C. P. Meckle (unattached), J. Kosaveach (unattached); 12:20, W. H. Kilbourne (Congressional), C. S. Range (Beaver Dam); 12:25, D. W. Atherton (unattached), C. Offutt (Beaver Dam).

12:30, Maj. Carl Halla (Army and Navy), Maj. G. Z. Eckels (Army and Navy); 12:35, Serge Folk (unattached), D. W. Smith (Beaver Dam); 12:40, H. D. Eber (unattached), J. V. Savarese (Beaver Dam); 12:45, W. V. Connor (Congressional), G. A. Ford (Beaver Dam); 12:50, L. T. Souder (unattached), L. W. Strausburger (Beaver Dam); 12:55, W. R. Stone (Indian Spring), L. E. Meany (Beaver Dam).

1, Col. R. H. Mills (Army and Navy), A. P. Hume (Army and Navy); 1:05, W. J. McEvoy (Congressional), Dr. Robert A. Keilty (Congressional); 1:10, J. M. Enright (unattached), F. R. Leary (unattached); 1:15, G. McGee (Manor), G. F. Beyer (Manor); 1:20, Dr. J. C. Hardester (unattached), W. H. Norley (unattached); 1:25, M. W. McCaw (unattached), W. A. Johns (Beaver Dam); 1:30, L. C. Stewart, jr. (Congressional), E. E. Imlay, jr. (Beaver Dam); 1:35, J. Shorey (Kenwood), E. Semmler (Hillendale); 1:40, Capt. K. J. Fielder (Army and Navy), J. R. Miller (unattached); 1:45, Dr. W. F. Hayes (unattached), C. D. Williams (unattached); 1:50, C. Willingham (Manor), E. E. Olsen (Kenwood); 2, Harry G. Pitt (Manor), Eugene Vinson (Manor); 2:05, Roger Peacock (Indian Spring), T. M. Belshe (Indian Spring); 2:10, H. B. Hamp (Hillendale), Reid Scott (Hillendale); 2:15, Ernie Caldwell (Hillendale), Spencer Overton (Hillendale); 2:20, E. G. Barnes (Hillendale), F. R. Helmer (Beaver Dam); 2:30, R. R. Hair (Washington), D. G. Morris (Beaver Dam); 2:35, W. J. Dillard (Columbia), J. J. Quinn (Chevy Chase); 2:40, F. G. Butler (Indian Spring), N. J. Goodman (unattached); 2:45, Maj. H. C. Dagley (Congressional), G. C. Strong (Beaver Dam); 2:50, W. H. Arnold (unattached), L. L. Nettleton (Manor); 2:55, Craig McKee (Indian Spring), Louis Fuchs (Indian Spring).

3:00, C. Rippey (unattached), Jack R. Dawkins (Beaver Dam); 3:05, J. E. Voll (Kenwood), G. F. Stringer (Beaver Dam); 3:10, Dr. R. B. Munson (Washington Golf), M. Hunter, jr. (unattached); 3:15, J. J. Muldey (Manor), J. Luttes (Beaver Dam); 3:20, Dr. J. G. Reilly (Indian Spring), J. P. Kirkpatrick (Indian Spring); 3:25, A. H. Youngquist (Indian Spring), R. Dutrum (unattached); 3:30, J. W. Harvey, jr. (Manor), Dr. L. F. O'Tell (Indian Spring); 3:35, R. H. Hamilton (unattached), C. Conway (Beaver Dam); 3:40, W. M. Riley (unattached), G. W. Taylor (unattached); 3:45, Col. E. A. Hickman (Chevy Chase), Carl Witcher (Beaver Dam); 4:00, D. Mattison (Beaver Dam), E. H. Bean (Beaver Dam).

Down the Fairway . . .

District Pros Favor Runyan in National Open; Barnett Likes Shute, and Sylvester Gene Sarazen; Beaver Dam Women to Hold Gala Field Day.

By Dave Herman.

WASHINGTON'S professionals, with the exception of a few, are picking Paul Runyan, the little dynamite from Westchester, N. Y., to win the National Open championship.

Fred McLeod, the Columbia pro, who won the open title back in 1908, figures Runyan will set the pace, with Horton Smith, as a safe second choice, and Billy Burke, third. Al Houghton, of Kenwood, picks Runyan, Craig Wood and Tommy Armour. Gene Larkin believes the Merion course is ideally laid out for "Little Poison," as Runyan is familiarly known. Dave Thompson, of Washington Golf and Country Club, and George Diffenbaugh, of Indian Spring, believe Runyan is the man who will crash through by Saturday evening.

Even Roland Mackenzie, is inclined to believe that Runyan is a good selection, but thinks that Ky Laffoon, the sensational Denver pro, is the lad who is liable to upset the bloomin' works.

Bob Barnett likes Denny Shute, British Open champion, claiming that Denny is just about right to take down the title. Al Tredor favors Ed Dudley, the long-driving Philadelphian, as his top choice, and Craig Wood as his second pick.

Tony Sylvester strings along with Gene Sarazen, declaring that he played with the P. G. A. champion last winter, and found him hitting his shots with the same skill he did in 1932 when he annexed the American and British Open crown.

Washington's two entries in the blue ribbon classic, Mackenzie and Mel Shorey, will leave tomorrow morning for the scene of the famous battle. Merion is no new place to the Congressional pro, for it was back in 1924 that he skyrocketed to fame by carrying George Von Elm to the thirty-seventh hole in the National Amateur. Roland has the honor of teeing off first with the host pro, George Sayers, at 8:30 and 11:40 on Thursday and Friday, respectively. Shorey goes off at 1 and 9:55 with Emil L. Loeffler, jr., of Oakmont.

Runyan, incidentally, is down in Richmond today giving an exhibition for sweet charity's sake. He is teaming with Billy Howell against Bob Cruickshank and Darrell Napier at the James River course of the Country Club of Virginia.

Mrs. N. J. Waldron, active women's chairman at Beaver Dam, has obtained permission of the District Women's Golf Association to hold an old-fashioned "field day" at the course Wednesday. June 27. Mrs. Waldron personally is seeing to it that all of the outstanding feminine players are entered, and already has received favorable response. Mrs. Betty Palmer Meckley, of Indian Spring, who holds the women's record at Beaver Dam with an 87, has consented to play, as have Mrs. Jack Scott, of Congressional, and Mrs. Don Scott, of Indian Spring.

Entries, Mrs. Waldron informs us, should be made through the chairman of each club. And this, also, applies to Beaver Dam members. There is no entrance fee, and women with handicaps up to 36 are invited. In addition to prizes in the customary 18-hole medal play with handicap, there will be the usual number of prizes for putting, least strokes on certain holes, &c.

Mention of Beaver Dam, reminds us that Mrs. Morris E. (Virginia) Irwin, popular member of the club, is trying mighty hard these days to lop a few shots off her 14 handicap. Mrs. Irwin, who did herself proud by going to the finals of the 1933 Washington Post match play with handicap tournament, has been playing her home course daily in the hope that she might do better than 94, which to date is her best for that long and rugged layout. That Mrs. Irwin knows how to play the 185-yard 17th is attested by the fact that in her last few rounds she has managed successfully to reach the carpet with her drive. Bill Kochenderfer, club manager, was an eye-witness to her mighty shot the other day. Her ball finished 15 feet from the cup, and she was down nicely for her 3. Bill strayed off line, but called the turn on his recovery, chipping dead for his half.

Mrs. Irwin, we would inform youse golfers, believes in comfort, and is struggling about the course in shorts these days. Her ammunition consists of men's irons and about the lightest women's woods on the market.

Hostile galleries making unnecessary noises and gestures at championship matches very often have a lot to do with unnerving a golfer. When Al Houghton, of Kenwood, lost to Charlie Betschler, of Rodgers Forge, 1 up, in the Middle Atlantic P. G. A. finals at Hillendale, many claimed that the extreme hostility of some of the spectators was a contributing factor in Houghton's downfall after the Washington pro held a 3 up lead at one stage of the match.

The following letter was received by Houghton the other day from E. A. Seidle, president of the Hillendale Club:

"The inclosed clipping from today's issue of the Baltimore News attempts to portray even though in a minor degree the extraordinary conditions under which you labored in an attempt to win your match at Hillendale.

"The article does not sufficiently make clear the fact that the noise in the gallery that followed the match came from the admirers of your opponent, Mr. Betschler, who are members of his Rodgers Forge Golf Club. For their conduct we, of course, can make no apologies

"The members of Hillendale wish to express their deep regret that the unfortunate incident which contributed to your loss of the coveted prize should have occurred on their golf course.

"With keen appreciation of the fine sportsmanship displayed by you under such trying circumstances, we remain,

"Sincerely yours,
"HILLENDALE CLUB."

Miss Winifred Faunce, who for a number of years was one of our best players until she quit the game temporarily in favor of horseback riding, will make her return to competitive golf with the playing of the Herald Cup Wednesday at Manor, her home course. Miss Faunce has a 6 handicap. Before she put away her clubs more than a year ago, Miss Faunce won a number of important events in the District. She has a grand golfing temperament, and plenty of shots in her bag. Her return to active playing is good news to her Manor friends.

The Middle Atlantic pros will assemble at Manor tomorrow afternoon with their feminine partners to compete in the first woman-pro tournament of the year. Host Al Treder has requested the boys to bring their own partners, but in the event they have none, he will have several on hand at the club.

The only unfortunate thing about the woman-pro event is that it conflicts in a way with the first team woman's matches at Chevy Chase, where all of the better known feminine golfers will be matching shots. The matches start in the morning, but most of them probably will be through in time to enable the women to go over to Manor. Chevy Chase is leading the team competition, closely pursued by Congressional.

Our Eddie Hotze, who was at White Sulphur Springs, W. Va., for the District bankers' convention, tells us that some of the gentlemen did nobly in the golf tournament. Charlie Doing, of Washington Loan & Trust, president of Washington Golf and Country Club, shot a grand 79, and Bob Fleming, president of Riggs National, who golfs at Burning Tree and Chevy Chase, produced an 82. R. P. Smith, our Eddie adds, knocked a beautiful spoon second on the first hole—a 440-yarder—that left him putting for a birdie 3 from 2 feet. He got it, and happened to be the only District golfer to do it. But it remained for Roger Whiteford, of Hamilton National Bank, to win the prized Hibbs Cup. Whiteford plays a sweet game.

Helen Dettweiler, Congressional's 19-year-old golfer, who was runner-up for the District championship last year, has discarded her feminine sticks, if we may call 'em that, in favor of real he-men's clubs. It all came about early last week when her instructor, Roland Mackenzie, suggested that she try out his high-powered sticks during a 9-hole trip over the course.

The results, according to Prof. Mackenzie, were amazing. Helen not only hammered her wood shots straighter and 25 and 30 yards longer, but she was able to judge the distances of her approaches with uncanny precision, forcing Mackenzie to exclaim:

"Young lady, from now on I would recommened men's clubs."

"He who hesitates is lost," the winsome miss said to herself, and she forthwith acquired a new set.

Helen is tall and athletic. She has long arms and pretty good sized wrists for a girl. She hits a ball hard, and, consequently, she had no trouble in swinging with the men's golf sticks.

Mackenzie is taking a great interest in the golf play of the youngsters hereabouts. He is sold on the idea that Helen Dettweiler will be a topnotcher one of these days.

She will compete in the Maryland championship Tuesday at Elkridge.

Frank Emmet, guiding spirit in the recent metropolitan schoolboy championship won by Frank Allan, is casting wistful eyes on Greenwich, Conn., where on June 25-28, inclusive, five of his charges from Georgetown Prep will compete in the Eastern interscholastic championship. Jack Munger, the bespectacled Texan, student at Hill School, Philadelphia, won the title last year, after defeating Maury Nee, of Georgetown Prep, 2 and 1 in the finals. Nee was the medalist.

The Garrett Park School will be represented by an unusually strong team. Those making the trip will be Nee, Frank Allan, metropolitan champion; Billy Dettweiler, District junior title-holder; Bob Troutman, former Georgia star; Frank Carey and Jack Sewell.

Dettweiler is still rejoicing over the eagle 3 he made on the long fifteenth at Garrett Park during the qualifying round of the invitation tournament.

Urban Cards 77, Tops Field at Indian Spring

Arthur Urban, veteran District golfer, shot a 36—41—77 yesterday to take the lead in the qualifying round of the annual Tribal Bowl Tournament at Indian Spring. Urban is topping Louis Fuchs and Maj. Dick Sutherland by 1 stroke each.

Today is the deadline for turning in scores for the Tribal Bowl, and indications are that 16 of the best golfers in the club will make up the match-play flight.

Maryland Tests New Deal.

The Maryland A. C. will play the New Deal nine at 3 p. m. today on the Seat Pleasant diamond.

Carnera, Hard Worker, May Cut Loose Against Playboy Baer, Hurt by Illness

Italian Grant No Longer Awkward

Has Learned Trick of the Ring Trade and Never Forgets.

Will Have Advantage in Endurance; Doesn't Become Tired.

By Robert Edgren.

LESS than two weeks now, and we'll find out a lot of things about heavyweight fighting.

There are problems in the Carnera-Baer title fight that never have come up before. Is a natural fighter weighing a few pounds over 200 able to whip a hand-made mauler some 70 pounds heavier and very likely stronger in proportion to his weight? Max Baer is the natural fighter; Primo Carnera the artificial product.

Baer was a fighter from the first time he went into the ring, a green youngster picked up in an iron foundry, with nothing to attract attention except an extraordinary pair of shoulders, big feet and big hands, and a disposition as reckless as that of the famous Stanley Ketchel himself.

Carnera wasn't a natural fighter. They found him digging a ditch somewhere in France, and picked him up because of his tremendous and imposing bulk. He looked like a giant Jeffries, five inches taller than the champion of champions and built in the same massive proportions.

Primo Prefers Fighting.

But if his handlers made a fighter out of a good-natured ditch digger, nobody can claim that they did a poor job. They started him in European rings, where he scared most of his opponents into collapse, then brought him to America and eased him along with a lot of set-up bouts until he had learned something about the game.

They made him work. And fighting was so much easier than ditch digging that Carnera didn't have to be driven. His wise handlers had him taught point after point of the game—defense first, and then the use of a good long left jab. They made him run and dance and box until he could move with a speed surprising in such a huge elephant of a man. Awkwardness gradually departed. Long training loosened up his muscle-bound bulk. As he loosened up he hit harder. No reason why he shouldn't hit hard, with the tremendous weight of his big fists and forearms behind the punch.

Of course he's no snap-punching Fitzsimmons, but I rather think the only reason he hasn't shown more knockouts in recent fights is that he wasn't enthusiastic over socking little fellows like Paolino and Loughran. Jess Willard once said: "I wish there were more fighters of my own size; every time I hit a little fellow I feel like a big bully." Very likely the naturally good-natured Carnera has the same feeling. Against a dangerous puncher like Baer he may cut loose. He did cut loose against Sharkey. If he does, anything can happen.

Condition Means Everything.

One of Carnera's best points is that he works at his job. The wise lads behind him see to that. He doesn't fool around Hollywood and night clubs. He does plenty of work between fights—never lays off or grows soft so that he has to grind away for months to come back. Looking back over the champions anyone can see that the hard workers, who kept fit, were the real fighters.

John L. Sullivan was a terrific fighter in his youth, and a dissipated wreck when he lost the championship. Jim Corbett went in for the stage and an easy life after beating Sullivan, and was knocked out by Bob Fitzsimmons, a middleweight who scaled only 156 pounds, that fateful day at Carson.

Fitz was a model of hard work and clean living, and see the result. He won middleweight, heavyweight and light heavyweight championships, knocked out the hardest hitters among the big men of his time, all except Jeffries, and had his last ring battle at 52.

Jeffries trained hard and was invincible until he retired. Tommy Burns trained hard and lost finally only because he was too small for his competition. Johnson was a great fighter until fast living got him. Willard was great, but didn't keep fit after beating Johnson, stayed out too long, grew soft and was battered by Dempsey.

Dempsey trained hard, always kept fit, and lasted as long as any champion could be expected to. Tunney, most persistent and scientific trainer of them all, deliberately studied and worked for years to win the championship from Dempsey, and did it. Tunney was the last champion of real championship class, unless Carnera with his tremendous physical advantages and steady training proves his right to that title against Baer, or the slugging Baer wins in sensational style over the giant.

Primo Comes Up Mad.

Carnera's fighting points are his height, reach, bulk, a very good defense, a long last jab, a short right uppercut, plenty of endurance and plenty of courage. He has shown that last quality in several fights. A novice, he met the experienced knockout artist, Stribling, in London and in Paris. In those two fights Stribling floored Carnera three times. As Stribling described the fights to me at Cleveland three years ago, each time Carnera jumped up "roaring like a bull" and tried to chase Stribling out of the ring.

"Don't make any mistake about Carnera—he's no Christmas gift for anybody," Willie said. He probably knew.

Again Carnera showed courage when Sharkey floored him in their last fight. He took his count and came up dazed but fighting, and Sharkey couldn't put him down again. In the second fight Primo was outboxed for a time, but showed himself a far more dangerous hitter than Sharkey and won with a knock-out. In an early fight with Godfrey, when he knew hardly anything about boxing, he took a fierce mauling, had one eye closed tight, but walked in steadily, trying until stopped by the foul blow.

He Doesn't Forget.

Baer is going to have trouble with Carnera's long jab and trouble reaching the giant's chin. Tommy Loughran, a fast boxer, complained after Miami that he couldn't hit Carnera because Carnera kept stepping on his feet—the fact being that he couldn't hit Carnera. Primo had been coached to use a better jab than Loughran had, and to keep his right in blocking position all the time. His left shoulder is used to guard against right-hand punches—Fitzsimmons style. They taught him that, and there's one thing about the big fellow—he doesn't forget. Baer has a weird knack of landing rights, but he may not find Carnera an open target.

In a matter of endurance Carnera has an undoubted advantage if other things are equal. He doesn't get tired, which is just a matter of working hard and keeping in condition between fights, as well as of fighting often. He has done more fighting in the past three years than any other heavyweight. He wore out Paolino and Loughran and hardly drew a long breath. He may wear Baer out. Maxie had a marvelous natural reserve of strength and stamina, but a year of loafing and none too earnest application to training even after the Carnera match was made may count against him.

Simply Won't Work.

Last winter Jack Dempsey told me: "Baer won't work. He's having too good a time. He hasn't been in a gymnasium since he beat Schmeling." The idea of trifling like this with a chance to become champion horrified Dempsey, who was the hardest worker of all champions, always running and training to keep in shape between fights.

It may be noticed that while Carnera has developed a sound defense for head punches he seems little concerned about his body.

(Copyright, 1934, by Robert Edgren.)

Is Mr. Baer Headed for a Fall? *. . . By Robert Edgren*

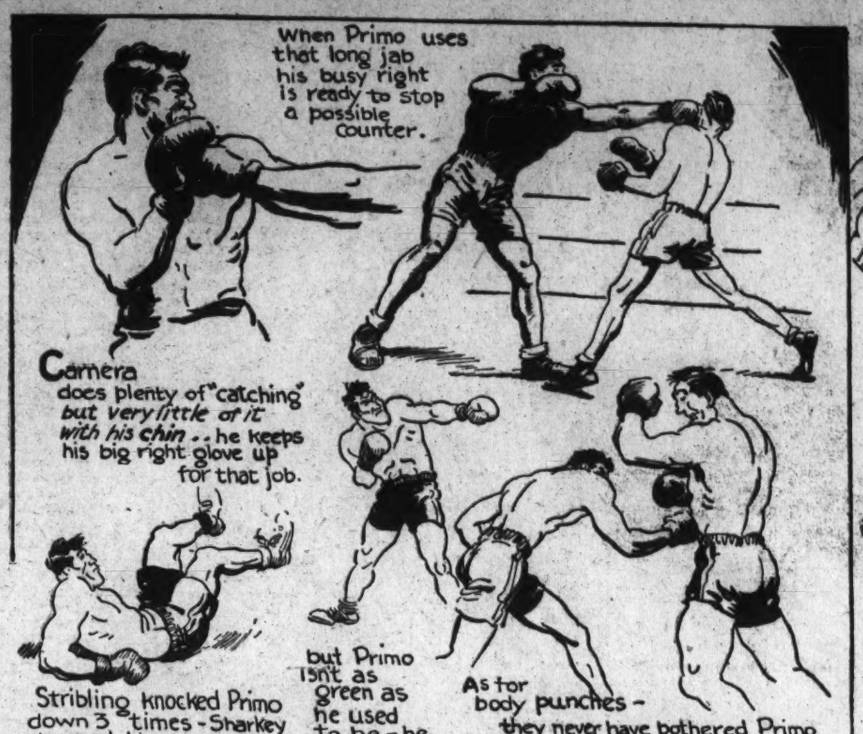

Around the Ring . . .

By Bill McCormick.

Things seems to be coming to a pretty pass between Mr. Billy McCarney, manager of Niftick Natie Brown, the leering menace of the heavyweight division, and Mr. Patsy Donovan Koontz, who pulls the strings on Rollicking Reds Barry, the Southeast slapper. You regular readers of this column both will recall that we last week printed and expounded upon a written wail from Mr. Patsy Donovan Koontz, who feels that his Rollicking Reds Barry and not Johnny Risko should be sharing the spotlight with Natie Brown at the Griffith Stadium tomorrow night.

In the interest of fair play, impartiality and filling up space, we print below a red-hot rebuttal from Mr. Billy McCarney:

Dear Bill:

Was quite surprised to read the letter you ran in The Post, Sunday issue, regarding the respective abilities of Natie Brown and Reds Barry. My surprise, principally, was to find a reason why you gave heed to a yelp from the Barry representative. It was questioning the intelligence of your readers. I will explain.

Two years ago when a heavyweight tournament was run in Portner's arena, Natie Brown came through a winner. Two of his victims were Reds Barry and Marty Gallagher. Just recently Brown won another tournament carrying with it the District championship. Gallagher beat Les Kennedy; Brown beat Gallagher; Bob Tow beat Reds Barry; Brown beat Tow in final. When and why did Brown decline a meeting with Barry, when Brown had signed to meet the winner of Tow vs. Barry bout? You and the local sport world knew this, so why give space to the yappings of a sorehead?

Only previous to Barry meeting Bob Tow, mouthy Mushky Jackson (nee Morris Ladisky), front man for the managerial forces for Barry, was asking, "Who's Natie Brown and why should Reds Barry fight him?" This was prior to Bob Tow smacking the tar out of Reds. The night of the Brown-Tow fight, B. B. Ladis (nee Ladisky), one of the gabby outfit who serve to make Reds Barry unpopular, voiced the statement that Reds was the only card in Washington and was going to fight exclusively for his outfit—the American Legion. The two Ladiskys answered the question of why Reds Barry is running a poor second among the heavyweights hereabouts.

Coming to Johnny Risko. Open your record book and take the Risko record from his beginning. His record is studded with defeats, still he stands out as the real destroyer of hopes among the heavyweights. He has yet to make a bad fight. He is always wanted back, once they have witnessed his do-or-die style in the ring. He has listed among his victims names that top the blue book of boxing. He murdered Galento, who knocked out Reds Barry with one punch. He defeated such stars of the ring as Sharkey, Tunney, Walker, Heeney, Paulino, Campolo, Godfrey, Loughran, Levinsky, in fact you could go down the line and find the name of every first-class heavyweight in his list of opponents or victims. You will not find the name of Reds Barry there. After June 4, Natie Brown will be among those who tossed and took leather from Johnny Risko, and I am hoping to see the name of Natie Brown among the few who have decisively defeated Risko. I am sorry Barry did not take the semifinal position on the card. It was a great chance for him to show his wares before the elite of the District. Maybe his last chance.

BILLY McCARNEY,
Manager of Natie Brown.

We had intended to expound upon this epistle, just as we did upon the written wail of Mr. Koontz, but after due deliberation it has just dawned upon us that perhaps we are being made the unwitting accomplice of a big league "smoke up" engineered by Mr. Billy McCarney and Mr. Patsy Donovan Koontz, working in cahoots. So, t'hell wid it.

Even at that, it might be kinda nice for all concerned if Mr. McCarney and Mr. Koontz did get worked up to the point of indulging in a bit of fisticuffing. A battle between them probably would be more thrilling than a waltz between their charges. And just think of all the fun Niftick Natie and Rollicking Reds could have seconding their managers and exhorting them to "Go out dere and kill 'em, keed—he can't hurt us."

Diversity of opinion regarding the fairness of the decision in the recent 15-round spearing contest in which Barney Ross nudged Jimmy McLarnin from under his welterweight crown served to crystallize an opinion that has been forming for some time in the mind (?) of this writer. It is now our firm belief that a boxing contest takes on an entirely different aspect about 15 rows from the ring than it has within pop-bottle tossing distance.

For the Ross-McLarnin bout, the writer was seated in the press box, just two rows away from the ring, in the midst of a nest of rabid pro-McLarnin enthusiasts. Long before the bout was over, practically everyone within questioning distance was agreed that Shamus was so far behind he could win only by planting his rock-abye right squarely on the button of the Joy of Jerusalem. When Joe Humphries announced the judges had failed to agree, a gasp of amazement went up from those close to the scene of battle.

Wins at Distance.

From those who viewed the proceedings at a distance, I learn that McLarnin was an easy winner and that he practically annihilated Ross in the final round, in which those close enough to see the shorter punches saw the ultimate winner play on the Harp with a two-fisted attack that left him hanging on and practically on the verge of a knock-out when the last bell brought welcome surcease. A friend of ours, who is a well-versed authority on this business of scoring fights, was relegated to a choice "ringside" seat in the 32d row. From there, he saw the Irisher win the battle easily. And he actually did see it that way from his pew in the hinterlands.

O'Connell Disagrees.

Our mutual friend and brother tourer of Harlem hot spots, Mr. Richard O'Connell, in his own inimitable manner, contrived to procure a seat between a $75,000-a-year syndicated columnist and a multimillionaire retired Beer Baron in the third row of the hard-working press. From his seat within the charmed circle, Mr. O'Connell distinctly saw Ross flit about the ring as elusively as the cherry in a Manhattan cocktail to win with all the ease of the Daring Young Man. And when Mr. O'Connell admits that Barnet Rasofsky kicked the pants off a broth of a lad loike Shamus McLarnin, you can be certain he actually saw it that way from his particular knothole.

Of course, Mr. Tammas O'Rourke, the judge who gave Ross only one round despite the fact that he was automatically awarded four on fouls, viewed the contest from a point farther away than the most distant "ringside" seat. He watched the fight from Ireland.

Horse Show's Judges Are Named

Middleburg Event Draws 200 Entries; to Open on Wednesday.

MIDDLEBURG, Va., June 2 (Spl.).—Judges announced for the two-day horse show and race meet which will be held next Wednesday and Thursday for the benefit of the Middleburg Community League include M. Roy Jackson, M. F. H.; Radnor Hunt, Bryn Mawr, Pa.; Lieut. Col. S. C. Reynolds, Washington, and Mrs. James Hamilton, of Warrenton, Va., who will judge the ponies.

The event, which will be held on the Glenwood race course on the estate of D. C. Sands, Middleburg, promises to be a big affair. Fourteen classes are listed for each day, with two races as closing features. The classes include breeding horses, hunters and ponies. The first class will be called Wednesday at 10 a. m.

Approximately 200 entries are listed for the two-day event, according to Charles Sabin, secretary. These include well-known hunters from all the leading stables in northern Virginia.

Whitney Hunters.

Mrs. John Hay Whitney is sending a string of her hunters for the show. Other exhibitors will include Benton Stables, B. E. B. Hall, Eggleton Stables, Newmary Farm, W. C. Seipp, Otto Furr, E. L. Redmon, Dr. S. Taylor Young, Mrs. Duncan Read, Miss Julia Whiting, with her noted hunter, Quicksilver; Miss Winifred Maddux, all local horsemen. Also Dr. L. M. Allen, of Winchester; M. H. Byrne, of Warrenton; Overlook Stables, W. H. Lipscomb and Riticor Brothers, of Leesburg.

5,000 Racing Pigeons Leave Danville in Test

Danville, Va., June 2 (Spl.).—Blue-blooded racing pigeons, some of the fastest in the country, soared aloft at 5 a. m. today for the annual races of the New York, New Jersey and Brooklyn concourses.

Official convoys who held stop watches clocked out the birds and released 5,000 in all. The birds circled the city twice and then took off in groups.

Sou. Maryland Horse Show Success

Killearn Targe, Owned by Daughter of Naval Academy Head, Winner.

ANNAPOLIS, Md., June 2 (Spl.).—Success attended the third annual exhibition of the Southern Maryland Horse Breeders Association, both from the standpoint tendance, held today on the Association of number of exhibitors and attion's grounds at St. Margaret's, near Annapolis.

Among the winners was Merry John, owned by Norman Clark, Berryville, Va., in the ladies saddle horse class, and Killearn Targe, owned by Miss Isabella Hart, daughter of the superintendent of the Naval Academy and Mrs. Thomas C. Hart, in the local novice saddle horse class. Mrs. Hart's Inspiration was second in the former class.

Breeding class, brood mares suitable to produce a hunter, thoroughbreds or half-breds—Won by Calne Lady, owner, S. W. Labrot; second, Fair Rebel, owner, Howard D. Buck, jr.; third, Nobility, owner, S. W. Labrot, jr.

Foals of brood mares—Won by Fair Rebel's foal; second, Monty's foal, owned by Mrs. Thomas C. Hart; third, Calne Lady's foal.

Saddle ponies, 12 hands or under, ridden by children under 12—Won by Tom Boy, owner, Vincent Tripani, Baltimore; second, Spotty, owner, Thomas E. Harris, Laurel; third, Why Did I, owner, McDonough School.

Suitable to become hunters, not over 5 years old and ridden under saddle—Won by Sir Greygrass, owner, Frances Fenwick, Baltimore; second, Shunette, owner, S. W. Labrot; third, Glennite, owner, Mary Clark, Washington.

Saddle class for ponies over 12 hands and not over 12.2, ridden by children under 16—Won by Repeat, owner, McDonough School; second, Indian Chief, owner, Thomas E. Harris; third, Pat, owner, Orlando Ridout.

Pony jumping class, 13 hands and under, ridden by children under 12—Won by Betts, owner, C. E. Skipper; second, Billy, owner, Thomas E. Harris; third, Spotty, owner, Thomas E. Harris.

Junior jumpers, over 13 hands, ridden by children under 16—Won by Meadow Mouse, owner, Mrs. G. D. Fenwick, Baltimore County; second, Medler, owner, McDonough School; third, Hula Maid, owner, Orlando Ridout.

Local green hunters, which never won a first prize for jumping—Won by Porphyry, owner, W. O. Siegert; second, Sapphire Sky, owner, Robert Zinderf; third, Lavender, owner Lieut. M. P. Kinsley.

Open hunters—Won by Medley, owner, McDonough School; second, Medler, owner, McDonough School; third, Playful Arch, owner, Frances Townshend, Davidsonville.

Local novice saddle horses—Won by Killearn Targe, owner Miss Isabella Hart; second, Dunlin's Idol, owner, Mary Janney; third, Sun Tan, owner, Mrs. James Bourke, Severna Park.

Ladies' saddle horses—Won by Merry John, owner, Norman Clark, Berryville, Va.; second, Inspiration, owner Mrs. T. C. Hart; third, Sweetheart on Parade, owner, Miss Douglas H. Taylor.

Open saddle horse class—Won by Copperhead, owner, George P. Mahoney, of Baltimore; second, Merry John; third, King Regatta, owner, Alice Wolf, Baltimore.

Polo ponies—Won by Hula Maid, owner, Orlando Ridout; second, Dunlin's Idol; third, Outbound, owner, S. W. La Brot.

Children's horsemanship class, from 12 to 16—Won by Harriett Hart; second, Douglas H. Taylor; third, Mary C. Janney.

Local jumpers—Won by Dude, owner, Joseph Schneider; second, Hula Maid; third, Mist, owner, Orlando Ridout.

Handy hunters—Won by Lady K., owner, Jack Kimball; second, Playful Arch, owner, Frances Townshend; third, Baby Face, owner McDonough School.

Open jumpers—Won by Gold Dust, owner, Orlando Ridout; second, Medler; third, Skyrocket, owner, Lieut. T. Claggett Wood, Fort Hoyle.

Touch and out—Won by Playful Arch; second, Baby Face; third, Dude. All winners local unless specified.

Two D. C. Boys Given St. John's Insignias

Annapolis, Md., June 2 (Spl.).—Distribution of insignias to lacrosse players of St. John's College for their work during the late season featured the varsity club dance given at St. John's College tonight, opening event of ceremonies preceding commencement day next Wednesday.

Eighteen players received the awards, among them being Bernard Cassassa and Carl MacCartee, of Washington, D. C., both members of the graduating class.

Celtics to Play Arlingtons Today

Game to Feature Sabbath Schedule for Alexandria Nines.

ALEXANDRIA, Va., June 2 (Spl.).—Lefty Scrivner will toe the mound for St. Mary's Celtics tomorrow afternoon, when they meet the Arlington A. C. in the third and final game of their series for the northern Virginia championship. They broke even in the first two games.

Woody Godfrey, former Alexandria High School infielder, will be at the midway sack for the Celtics. He replaces Jack Moore, who has abandoned the sport for the remainder of this season.

Other Teams Busy.

Happy Valley and Parnell A. C., Fairfax County rivals, hook up at 2:30 o'clock on the latter's field tomorrow, and another Fairfax County tilt brings Potters Hill against the Hayfield Giants. It will be the second of a three-game series.

Fort Hunt Rangers are booked for a twin bill with Carter Motors and Hume Spring at Snowden's Field.

Gazette All-Stars and Del Ray Arrows, teams that are expected to play important roles in the Alexandria city series, come to blows on Hayden's Field.

Jimmy Blake, Gazette speedball ace, and Fred Birrell, Arrows' mainstay, probably will be the opposing pitchers. Birrell bested Jack Hudson last Sunday, when his team defeated St. Rita's in a 14-inning struggle.

Only one defeat is charged against the Gazette tossers and that by the Fort Hunt Rangers.

Franconians Entertain.

Franconia will play host to the Mount Vernon Independents in a double-header starting at 1 o'clock. Manager Bill Hammond requests all Mount Vernon players to assemble at his home before leaving for the enemy's ballwick.

Dutch Ewald, second baseman, and Buzz Deavers, veteran hurler, will play with the team. Deavers pitched the Old Rosebuds to several city titles some years ago.

Jefferson School's diamonders lost a 5-4 decision to the combined forces of George Mason and Mount Vernon Schools after winning from its rivals in track.

Jimmy Lyons pitched and batted The Washington Post carriers o a 7-5 triumph over the Alexandria Gazette carriers here tod . Young Lyons held the losers to three hits and won his own game in the eighth inning with a lusty double to center, purging the fully populated bases. Bressler followed with a triple to clinch the verdict.

The Alexandria Commercial League inaugurates its season Monday at Baggett's Field. The Old Dominion Boat Club and Police nines cross bats in the curtain-raiser. All games will start promptly at 5 o'clock.

Home Run in Eleventh Beats Taneytown, 3-2

Taneytown, Md., June 2 (Spl.).—McSherrytown (Pa.) Athletic Club defeated Taneytown team of the Frederick County League in a hard-fought 11-inning game on the home grounds, 3 to 2. The tilt was a duel between Ecker and Kinnerman, with honors even until the eleventh frame, when Musselman's home run decided the issue.

Taney'n.	AB	H	O	A	McSh'r'n.	AB	H	O	A
M.H'c'k,cf	4	0	4	0	St'baugh,rf	6	2	1	0
F.H'c'k,ss	4	1	0	2	R.W'ver,3b	6	1	2	1
Bank'd,3b	5	0	4	0	Musse'n,cf	2	2	0	0
Wecker,c	3	0	9	2	Devine,1b	4	1	11	0
Chen'th,2b	4	1	4	3	J.Croft,c	2	1	6	1
Ott,rf	4	0	0	0	Kefferv,c	2	0	4	0
Clingan,lf	3	0	0	0	H.Noel,2b	5	2	3	2
LaFevre,lf	1	0	1	0	J.W'ver,ss	5	1	3	4
Bricker,1b	4	1	11	0	J.Noel,lf	5	2	7	0
Puss,1b	0	0	3	0	Kinner'n,p	5	0	0	3
Ecker,p	4	0	0	7					
Totals	36	3	33	14	Totals	43	11	33	11

McSherrystown . . . 0 0 0 1 1 0 0 0 0 1—3
Taneytown . . . . . 0 0 2 0 0 0 0 0 0 0—2

Runs—Bricker, Ecker, R. Weaver, Musselman, J. Noel. Error—H. Noel. Earned runs—McSherrystown, 3; Taneytown, 2. Two-base hit—Strasburg. Home run—J. Noel, Musselman. Stolen bases—R. Weaver, Musselman. Double plays—Wecker to Bankard to Puss; H. Noel to Devine to Croft; Wecker to Ecker. First base on balls—Off Ecker, 6; off Kinnerman, 4.

Many Entries Are Received For Show

$3,000 in Prizes Is Listed in Upperville Event Opening June 14.

UPPERVILLE, Va., June 2 (Spl.).—A large number of entries have already been received for the forty-fourth annual exhibition of the Upperville colt and horse show, which will be held June 14 and 15 at Grafton Farm, near Upperville, according to R. S. Peach, secretary-treasurer. These include outstanding horses from the leading stables of Northern Virginia, Washington, Richmond, and other Eastern sections. Entries close next Wednesday.

This show, organized in 1853, is said to be the oldest horse show in America. Competition is always keen.

More than $3,000 will be given as premiums in the 45 classes to be shown in the two-day exhibition. In addition to the money, a number of trophies will be awarded.

$500 Challenge Cup.

Chief among the cups is the Challenge Cup, value $500, which will be given for the best individual 3-year-old half-bred duly registered in the Half-Bred Stud Book, published by Genesee Valley Breeders' Association, of Avon, N. Y., and recognized by the Jockey Club. The cup must be won three times by the same exhibitor before it can be kept permanently.

Peach Brothers, of Upperville, have a good chance of gaining permanent posession of the trophy, as they have already captured two legs on the cup. Who Cares, chestnut gelding, carried off the trophy the first year. Last year, Shoemaker, bay gelding, was judged the best in this class. They will enter their 3-year-old mare, Dorothy M., and 3-year-old gelding, Doody, this year. Last year Dorothy M. won a championship, seven first prizes and a second, and Doody also had a large share of winnings.

Founder's Award.

The Founder's Cup will be given in the class for hunters bred and owned in Fauquier and Loudoun Counties. This cup is a duplicate of those given when the show was founded 81 years ago.

The Belgian Horse Show Association, of Upperville, will give cash prizes in the class for heavy draft suckling colts, sired by Belgian stallion, William de Bois. Five dollars will be given for the driver of the winning four-horse team and to the drivers of the heavy draft pairs, four years old and under, and of the heavy draft pair, 5 years old and over.

The classes to be shown include ladies hunters, 3-year-old hunters, 4-year-old hunters, handicap hunters, touch and out, heavy and middle weight hunters, light-weight green hunters, middle and heavy weight green hunters, Corinthian class, light-weight hunters, thoroughbred hunters, pairs of hunters and hunt teams.

Many Classes Listed.

Four classes are for ponies, several for road hacks, and one for polo ponies. There are also classes for mares and stallions. The heavy draft department has 10 classes.

Judges will be Harry Colt, of Pennsylvania; Janon Fisher, jr., of Eccleston, Md., hunters; T. I. Marshall, Woodstock, Va., and Harry K. Russell, Winchester, heavy drafts, and Maj. A. C. Reynolds, Washington, remount classes.

Officers of the show are Thomas Atkinson, jr., president; J. C. Butler, vice president; R. S. Peach, secretary-treasurer; Joshua Fletcher, manager, and W. F. Peach, assistant manager. Directors are Thomas Atkinson, J. C. Butler, H. Rozier Dulany, W. G. Fletcher, Henry W. Frost, Joshua Fletcher, Commander S. E. Holliday, B. E. Basil Hall, Dr. C. D. Langhorne, H. M. Luttrell, R. S. Peach, Dr. A. C. Randolph, T. J. Ross, J. B. Skinner, and George R. Slater.

Bowen Gets Top Spot On June 11 Show Here

Ray Bowen, who pilfered the performance in defeating Pete Gulotta at the Riding and Hunt Club's opening show last Monday, will be brought back in the top spot June 11, it was announced by Matchmaker Goldie Ahearn yesterday.

Bowen's opponent will be an outstanding club fighter from either Philadelphia, New York or Cleveland.

Harrisonburg Victor In League Opener, 7-5

Harrisonburg, Va., June 2 (Spl.).—The Harrisonburg champions opened the Valley League season here today with a 7-5 victory over New Market. Keister kept New Market's 14 hits scattered, except in two innings.

Poor fielding was responsible for much of the scoring. Smootz and R. Baker led the hitting with three hits each.

New Mkt.	AB	H	O	A	Harrisonb'g.	AB	H	O	A
F.Baker,ss	5	1	2	1	Mathias,2b	2	0	5	3
May,2b	5	1	2	3	Kibler,cf	4	1	2	1
Bur'a,rf,1b	5	2	2	1	Nicholas,ss	3	0	0	7
Bear,c	5	1	0	1	Huffman,lf	3	2	0	0
Smootz,cf	5	3	2	0	Whiteh'd,rf	4	1	1	0
Th'pson,lf	4	1	2	0	Hill,1b	4	1	12	0
R.Baker,1b	4	3	10	1	Smith,c	4	0	7	0
Dovel,p	1	0	0	0	Ayers'n,3b	4	2	0	1
Cave,3b	4	1	2	1	Keister,p	4	2	0	3
Levicti,p,rf	4	1	2	5					
Totals	42	14	24	13	Totals	32	9	27	15

New Market . . . . . 0 0 0 0 0 2 0 0 3—5
Harrisonburg . . . . . 0 0 1 0 0 3 1 2 x—7

Runs—F. Baker, May, Bear, Smootz, R. Baker, Mathias, Huffman (2), Whitehead, Hill, Keister (2). Errors—May (2), Cave, Levicti, Mathias, Kibler, Nicholas (2). Runs batted in—May, Bear, Thompson, Cave, Levicti, Mathias, Kibler, Whitehead, Hill (2), Keister. Two-base hits—Whitehead, Levicti, Bear. Three-base hits—Keister, Kibler, May. Sacrifice—Mathias. Stolen base—Mathias. Double plays—Nicholas to Mathias to Hill (2), F. Baker to May to R. Baker (2). Left on bases—Harrisonburg, 5; New Market, 9. First base on balls—Off Keister, 1; off Levicti, 3. Struck out—By Keister, 3; by Levicti, 1. Wild pitch—Keister. Hits—Off Levicti, 8 in 7 innings (none out in eighth); off Dovel, 1 in 1 inning. Umpires—Davis and Shomo. Time of game—One hour 50 minutes.

Penn High Wins Track Meet First Time

5,086 Take Part in Events; Five New Marks Are Established.

CUMBERLAND, Md., June 2 (Spl.).—Pennsylvania Avenue High School, of Cumberland, upset the dope yesterday by winning the twentieth annual Allegany County track and field meet at the Cumberland fair grounds, staged under auspices of the Playground Athletic League of Maryland. Penn totaled 133 points. It was the first time Penn copped this honor. Last year the school was runner-up with 101 points, when Beall High, of Frostburg, placed first with 144. This year Beall is fifth with 60. Central High, of Lonaconing, runner-up this year with 106, was fourth in 1933 with 71¾.

Allegany High, of Cumberland, placed third yesterday with 104.

In the boys' events, three new records were established, while the girls hung up two besides one tie.

New Dash Record.

In the 60-yard dash, won by Green, of Central, his time was 7 1-5 in the first heat, a new record. Dodds, of Central, posted a new record in the 440-yard dash, 54 4-5 seconds, while Russell Curry, of Allegany, in the running high jump, set a new figure with 5 feet 6½ inches.

Central's girls' team in the run and catch relay equaled the record with 8 minutes 17 seconds. B. Meyers, Central, made a new record in hit and run the bases in 10 1-5 seconds. The girls' team of Green Street Junior High, Cumberland, set a new time in the run and catch relay—1 minute 19 3-5 seconds.

There were 5,086 participants in the meet, 2,293 boys and 2,793 girls.

Interstate League Clubs Add Talent

25 New Players Signed, 15 Released, 2 Banned.

Cumberland, Md., June 2 (Spl.).—At a meeting of representatives of the eight teams of the Interstate Baseball League, at the American Legion Club rooms, the contracts of 25 new players added to the rosters of the teams were approved by President Wood Dyche, and at the same time 15 players were released and two placed on the suspended list.

Teams of the league may continue to add players and release players up until two weeks prior to the close of both the first and second half schedules. The league's player limit is 20, and the Eagles, B. & O., Centerville, and the American Legion have that many players under contract at the present time. Corriganville has 19, Potomac Edison and Frostbudg each 18, and Celanese A. A. 17.

Players signed, released and suspended tt the session were:

Celanese—Signed, George Beal.

B. & O.—Signed, Roy Whiteman, John McCullough, Bert Fahey and Delbert Proudfoot. Released, Joe McClinn and H. O. Henderson.

American Legion—Signed, John Casey, of Keyser, and Frank Totedo, of Thomas. Suspended, Othe Dyer.

Corriganville—Signed, Forrest Main, C. T. Sarver and Ossie Raines, of Moorefield. Released, John Often, jr., and Eddie Slayton.

Potomac Edison—Signed, Bill Danner, formerly of the Cumberland Colts, and Francis Hasselberger. Released, Joe Gibbons.

Frostburg—Signed, Floyd Kroll, Thomas Morgan, Robert Klosterman and E. W. Wolfe. Released, Thomas Burl and William Spates.

Eagles—Signed, William Price, of Meyersdale; Kenneth Valentine, Robert Norris, Johnny Morris. Released, O. C. Kline, Calvin Shipes, Allen Woods and John W. Bowers.

Centerville—Signed, Bernard McKenzie, Max Gerson, Franklin Piller, Clinton Alt and Paul Dyer. Suspended, Calvin Wilson. Released, Virgil Burns, Roy A. Miller, Fred Cook and Earl Price.

Four Small Girls Win Honors in Horse Show

Baltimore, June 2 (Spl.).—Four small girls, the youngest only four-years-old and the others under 15, were winners in juvenile events at the annual Long Green Valley horse show today. The show was held at the estate of Stephen H. Palmer at Baldwin Station, Baltimore County.

Margaret Noyes, four-year-old daughter of Mr. and Mrs. Victor Noyes, riding her pony Happy Boy, was named winner in the leadrein class for children, under five years old.

Polly Sattler had a big day. She won three first places and a second place, and her sister, Mary Jane, won a first, a second, and a third prize.

Monument Netmen Bow to Rock Creek

Henry Park Also Wins Public Parks Opener.

The Public Parks Tennis League opened their 1934 season yesterday with three matches being played on the public courts. Rock Creek nosed out Monument, the 1933 league winner, 5 matches to 4. Henry Park gained a win of similar proportion over Pierce Mill, and Montrose was successful in winning six matches from Potomac Park, three matches being postponed.

Rock Creek, 5; Monument, 4.

Singles—Judd (M.), defeated Blade (R. C.), 6—2, 9—7; Staubly (M.), defeated Phillips (R. C.), 6—2, 10—8; Anderson (R. C.), defeated Garnett (M.), 6—2, 6—3; Neale (R. C.), defeated Wallenstein (M.), 6—2, 5—7, 6—1; Rosinski (R. C.), defeated Reed (M.), 6—1, 6—0; Carr (M.), defeated Adair (R. C.), 6—1, 6—2.

Doubles—Phillips-Neale (R. C.), defeated Staubly-Wallenstein (M.), 3—6, 6—4, 6—3; Carr-Judd (M.), defeated Blade-Anderson (R. C.), 6—3, 10—8; Adair-Rosinski (R. C.), defeated Reed-Roberts, 6—1, 3—6, 7—5.

Henry, 5; Pierce Mill, 4.

Singles—H. Ritzenberg (P. M.), defeated Deck (H.), 6—1, 6—4; N. Ritzenberg (P. M.) defeated Doyle (H.), 7—5, 2—6, 6—3; Baker (H.), defeated L. Sherfy (P. M.), 6—4, 8—6; Morris (H.), defeated Yeomans (P. M.), 0—6, 6—3, 6—3; Yeatman (H.), defeated Sappington (P. M.), 6—4, 6—2; Zrana (P. M.), defeated Post (H.), 6—3, 6—4.

Doubles—Ritzenberg-Gould (P. M.), defeated Deck-Baker (H.), 7—5, 6—4; Doyle-Yeatman (H.), defeated Sherfy-Sappington (P. M.), 6—4, 6—2; Morris-Post (H.), defeated Yeomans-Ritzenberg (P. M.), 5—7, 6—4, 6—3.

Montrose, 6; Potomac, 1.

Singles—Buchanan (M.), defeated Goldsmith (P.), 6—3, 7—5; Jacob (M.), defeated Stocklinski (P.), 6—1, 12—14, 6—0; Garber (M.), defeated Edwards (P.), 6—2, 6—3; Heiskell (M.), defeated Pierce (P.), 6—1, 6—1.

Doubles—Buchanan-Jacob (M.), defeated Edwards-Stocklinski (P.), 6—1, 6—4; Heiskell-Garber (M.) defeated Fox-Allen (P.), 6—3, 2—6, 6—4.

Meridians to Travel.

The Meridian A. C. will meet the Quantico Indians this afternoon at 2:30 at Quantico. All players are asked to report at Fourteenth and Chapin streets at 11 o'clock this morning.

96 Women Entered In Herald Cup Golf

Ninety-six women golfers have entered the Herald Cup tournament scheduled to be played over the Manor Club course Wednesday morning. Entries will not close until tomorrow, and Mrs. Howard Simons, tournament chairman of the Women's District Golf Association, expects a field of 120 to compete.

Mrs. John Shorey, of Kenwood, is the defending champion.

Women wishing to enter should communicate with either Mrs. Simons at Georgia 2305 or Mrs. L. G. Pray, at Cleveland 3667.

Fine Team Is Boasted By Quantico Marines

With one of the finest teams in recent years, the Quantico Marines Post is looking forward to a banner season on the diamond this year. Under a new athletic policy, outlined by Maj. Gen. Harry Lee, of U. S. Marine Corps, the post team will engage all the service teams within a radius of 50 miles.

Capt. Max Cox, head baseball coach, has expressed satisfaction with the showing of the team so far, and is hopeful of reaching the finals in the service elimination playoff next month.

All Silk, Shadow-Proof SLIPS

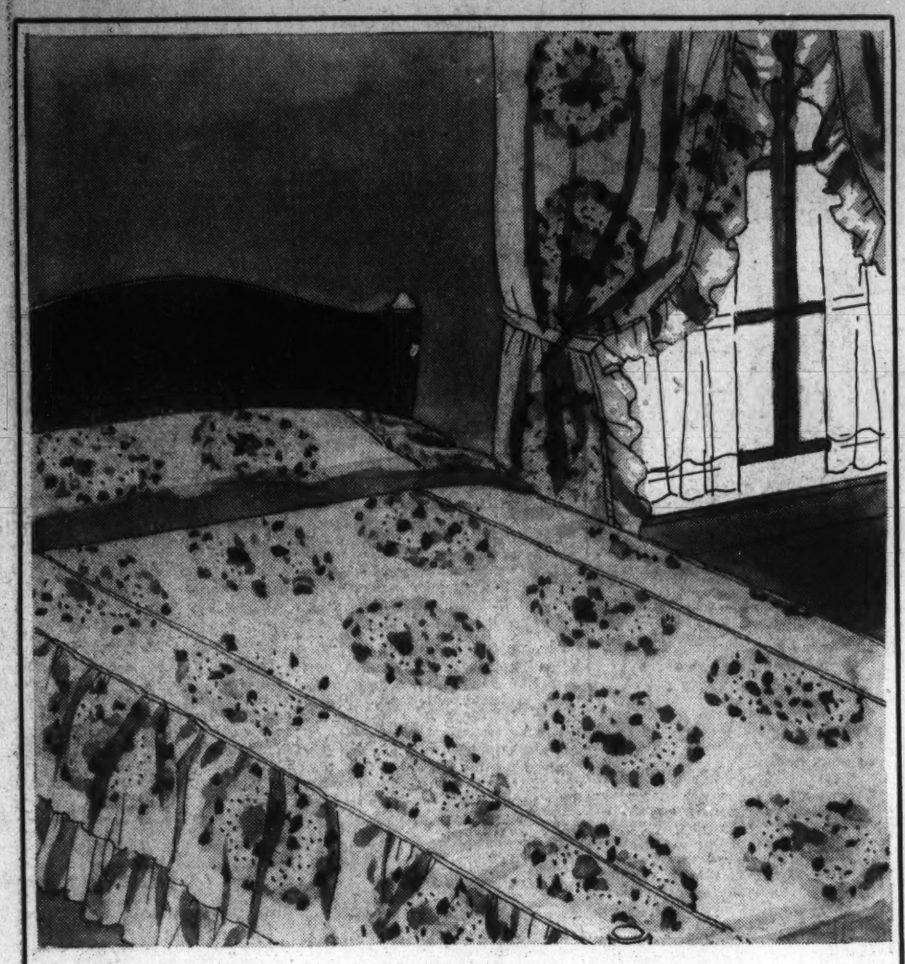

- *4 Gore Models!*
- *Three-in-ones!*
- *Trimmed, Tailored!*
- *Wrap Arounds!*
- *'V' or Straight Tops*
- *White, Tearose!*

$1.89

. . . shadow-proofed against sunshine and strong lights! Beautifully made . . . trimmed with fine laces. If you prefer, models without shadow panels, too.

Sizes 32 to 38 in 3-in-one models, sizes 34 to 44 in wrap around and 4-Gore models. Sizes 32 to 52 in bias cut models.

Main Floor, Lingerie.

MFR. CLOSES OUT TO US

Sateen Spreads

AND MATCHING DRAPES

$1.64 *each*

Spreads which have been selling at higher prices all season. They're cool . . . they're in three charming floral designs . . . they wash beautifully . . . and you have a choice of single or double sizes.

Fifth Floor—The Hecht Co.

Matching pinch-pleated drapes, 2¼ yards long, deeply ruffled, may be had for $1.64 pair.

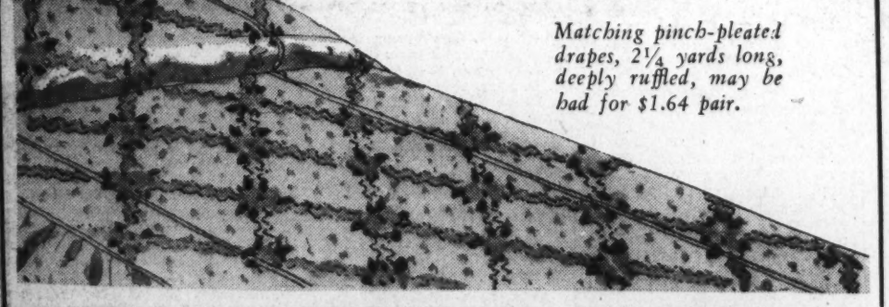

Margy Fit-All Lace Top

SILK HOSE

79c

3 pairs, $2.25

● Margy stockings are favorites with Washington women. Their lacy-woven tops stretch to fit any size leg . . . long, short, slender or plump! Sheer or service weights in smart tones to go with white! Sizes 8½ to 10½.

Main Floor, Stockings.

WHITE GLOVES

67c

Organdie trimmed meshes, Suede fabrics and they all wash beautifully. Why not get several pairs?

Main Floor, Gloves.

Hand Rolled Handkerchiefs

10c

Gorgeous colorings in large splashy designs or "Tiny" prints! Guaranteed fast colors!

Main Floor, Handkerchiefs.

White

genuine leather . . . fabric and wooden bead

BAGS

$1.68

We're selling more white bags than any other kind! They're so smart with any of your summer costumes! Easy to keep clean because they're washable. Every shape you can think of . . . dressy or tailored types.

Main Floor, Handbags.

WHITE AND Pastel Softies

$1.44

Large or small stitched brims . . . soft crowns . . . fashioned of a novelty woven mesh-like fabric.

Main Floor, Softies.

18x36 IN. DOUBLE-THREAD

Cannon Turkish Towels

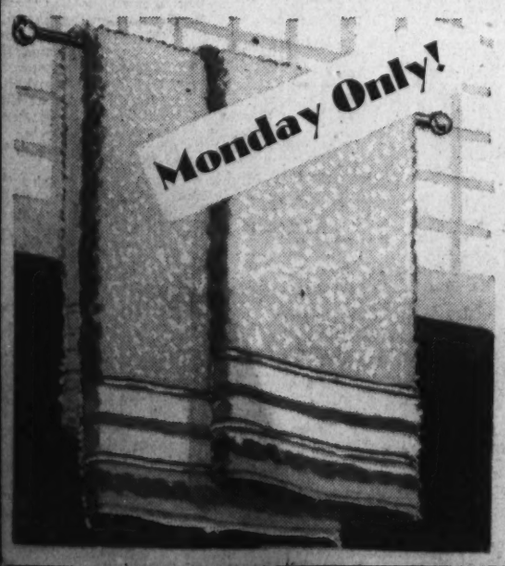

10 for $1

One Day Sale!

Summer certainly brings a run-on-towels, from every member of the family. Towels for swimming . . . additional towels for more frequent showers. You've got to have a good supply or you'll regret it. Here's your opportunity . . . a CANNON towel at this price is worth buying plentifully. Bordered in blue, rose, green or orchid.

Fifth Floor—The Hecht Co.

The Hecht Co.

F Street at Seventh

AUTO PARKING FOR CUSTOMERS—E Street, between 6th and 7th, 10c for the first 2 hours.

Special Articles
Editorials

The Washington Post

Radio—Science
Travel

B WASHINGTON: SUNDAY, JUNE 3, 1934

"Bloody Warfare Ahead" Warns Labor, While Violence Grips Nation

From the Atlantic to the Pacific last week National Guardsmen were called out in many of the large industrial centers to quell riots of the most serious nature. The air was thick with bricks and bayonets as labor threw down the gauntlet to the bosses. New strikes are impending in many areas.

The 40-year-old conflict of the labor unions with the capitalists of the Nation has suddenly been renewed with a fierceness and determination that bodes ill for the immediate future. Hundreds of thousands of workers, only recently provided with jobs, are furiously throwing them down again.

But why, asks the man in the street, do these troubles come at the present time?

Has not the NRA regulated industry, conciliated labor and capital?

Who are the guilty parties?

These are the urgent queries on everyone's tongue today. And still more urgent one looms! If these things be so, what is to become of our hope for prosperity?

America's labor situation grows daily more tense, with strikes and rioting reported from many regions. On the upper left are striking miners at Uniontown, Pa., picketing the road leading to a mine shaft. On the upper right, William Green, president of the American Federation of Labor, receives the degree of "Doctor of Public Service" at Oglethorpe University. Upper center, rioters at Toledo are driven back by Ohio National Guardsmen. Lower center, the National Guard hold back rioters with machine guns at Star Junction, Pa.

Wagner Lays Blame At Industry's Door

Failure to Honor "Collective Bargaining" Clause of Recovery Act Has Plunged Nation Into Turmoil, He Charges.

By Franklyn Waltman, Jr.

Rioting workers marching in the streets, uttering threats against their employers and tossing bricks through windows. National Guardsmen with tear gas, bayonets and rifles beating back and killing overall-clad men in Toledo. Striking longshoremen paralyzing shipping on the Pacific Coast and defiant truckmen bringing commerce to a standstill in Minneapolis.

Brawny, plain-spoken men from the forges and Bessemer furnaces of Pittsburgh threatening the country and the Government with a "bloody" Nation-wide steel strike, terming a Presidential statement "a lot of bunk" and describing Recovery Administrator Hugh S. Johnson as "a bag of wind."

Leaders of textile workers who stood ready to order 300,000 men and women to desert their looms until urgent action averted the walk-out by a temporary compromise. Rumblings of restlessness in the ranks of labor in basic industries everywhere and forewarnings of even wider disturbances.

Such has been the daily report served up to the average newspaper reader for the last two weeks. This average man and woman are puzzled and concerned. What is it all about? With prosperity returning, why do men leave jobs that others walking the streets would be glad to have? Has not the NRA raised wages, reduced working hours and guaranteed workers the right to organize unmolested for the purpose of selecting their own representatives for collective bargaining? Did not spokesmen for organized workers hail the recovery act as the Magna Carta of the rights of labor?

Were all these things illusions or has the NRA failed to fulfill all it promised? Or is it all a demonstration of the truth of what Calhoun almost a century age told the Senate when he said that "it is useless to disguise the fact there is and always has been in an advanced stage of wealth and civilization a conflict between capital and labor?"

Industrialists Given Blame by Wagner.

Perhaps the least partial, most judicious and objective man in the country at this moment familiar with all the facts regarding these labor eruptions is Senator Robert F. Wagner, of New York—chairman of the National Labor Board, adviser to President Roosevelt on the labor sections of NRA codes and author both of the collective bargaining section of the Recovery Act and of a bill pending in Congress for the adjudication of labor disputes resulting from that act.

Senator Wagner is authority for the statement that failure of industrialists to accept and give full weight and effect to the famed section 7 (a) or collective bargaining provision of the Recovery Act is at the bottom of at least 75 per cent of the labor disputes in recent months.

If Senator Wagner's appraisal is correct, then the present labor agitation is but a continuation of the 70-year-old fight of American trade unionism for a place in the sun, for recognition and emancipation from the domination of employers—a fight started during the Civil War at the beginning of the industrial era by the ironmolder, W. H. Sylvis; carried on by the National Labor Union; the Noble Order of the Knights of Labor, and secret and terroristic Molly Maguires and, finally, by the American Federation of Labor.

There is nothing new about the issues in the conflict, and what is happening and being said now closely parallels events and declarations found in any history of the American labor movement, as will be subsequently seen. Looking back through that vista of years it becomes apparent that the American labor movement has made slow progress, chiefly because of the traditional viewpoint of industrialists that they shall be the masters of their households.

For 40 years and more labor has fought with fire and dynamite for a footing of equality with employers, has contended it wanted economic democracy, while the "bosses," even those with the most benevolent viewpoints, desired maintenance of the age-old relationship of master and servant—in effect an economic serfdom.

Until two years ago it was a matter of choice on the part of employers whether they would recognize labor organizations. Before that time they could require a pledge from anyone working for them not to join such an organization and the Federal courts of the land stood ready to see that such pledges were enforced.

"Yellow" Dog Contracts Curbed by Congress.

But in March, 1932, Congress determined to end what were commonly called "yellow dog" contracts and to curb the issuance of injunctions against groups of workers. In the Norris-LaGuardia Act Congress declared it to be "the public policy of the United States" that the worker should have "full freedom of association, self-organization and designation of representatives of his own choosing, to negotiate the terms and conditions of his employment and that he shall be free from the interference, restraint, or coercion of employers of labor or their agents in the designation of such representatives or in self-organization or in other concerted activities for the purpose of collective bargaining or other mutual aid or protection."

This policy was declared as a guide to the Federal courts in dealing with requests for injunctions in labor disputes. While it was "public policy" it was binding only on the courts to prevent them from enforcing practices contrary to the declaration.

It was not until the National Industrial Recovery Act was passed by Congress a year ago that provision was made to bind industry to this policy. Section 7 (a) of that act reads as follows:

"Every code of fair competition, agreement and license approved, prescribed or issued under this title shall contain the following conditions: (1) That employes shall have the right to organize and bargain collectively through representatives of their own choosing, and shall be free from the interference, restraint, or coercion of employers of labor, or their agents, in the designation of such representatives or in self-organization or in other concerted activities for the purpose of collective bargaining or other mutual aid or protection; (2) that no employe and no one seeking employment shall be required, as a condition of employment, to join any company union or to refrain from joining, organizing, or assisting a labor organization of his own choosing; and (3) that employers shall comply with the maximum hours of labor, minimum rates of pay and other conditions of employment approved or prescribed by the President."

This provision was justified on the ground that inasmuch as the NRA act suspended the antitrust laws and permitted industries to organize themselves and agree on measures for their mutual benefit, it was but justice to grant a similar right to labor.

But from the beginning this section became the most controversial in the law—so much so that even Administrator Johnson and later President Roosevelt refused to interpret it and inserted it textually into codes as speaking for itself. The result was that each industrialist interpreted it as he pleased.

Unions Wage Fiery Fight for 'Equality'

Issue That of Economic Serfdom or Democracy for the Working Classes, They Insist, as Rioting Is Widespread.

Many industrialists to whom the idea was abhorrent of dealing with what they regarded as "professional labor agitators" inspired the formation among their employes of company unions—organizations of employes in a single plant without affiliation with workers of other employers. In some cases the constitutions for such organizations were written by the management and handed to the workers, with the provision that they could change it only with consent of the management and that the representatives of the workers must be employes of the company.

Labor Leaders Start Organization Drives.

Awakened to their opportunity, the "professional labor leaders" immediately started drives to organize every industry in the country. They signed up many workers—in some cases making them exaggerated promises of what union membership would mean to them. But when the representatives of these "outside" unions attempted to approach the employers of their members they found many office doors closed to them.

The unions protested to the NRA. The employers replied they were complying with the law, that they had recognized already an organization of their employes and that the outside union was an interloper and intruder. A demand came then for plebiscites, conducted under impartial auspices, to determine what organization the workers wanted to represent them.

This brought into existence the National Labor Board, which, however, is without authority. In many cases the board has conducted such elections and in most cases the "outside" union has won. But in other instances the board has been thwarted in its desire to act as mediator—notably in the steel industry where the board last week sought an injunction to restrain the Weirton Steel Company from interfering in an election of employes to decide between a company union and the Amalgamated Association of Steel, Iron and Tin Workers, an affiliate of the American Federation of Labor.

The injunction was refused on the ground that the Norris-LaGuardia anti-injunction act, hailed by labor as legislation for its protection, prevented issuance of injunctions in labor disputes without a hearing. This hearing will be held, but it will take many weeks and in the meantime a strike of steel workers has been called for June 16.

Due to the impotence of the National Labor Board to handle the situation rapidly developing and now reaching a head Senator Wagner in March introduced a bill clarifying section 7 (a) of the NRA act and providing machinery for the determination of disputes over its terms. That bill in a revised form was favorably reported to the Senate a week ago and its passage has been requested by President Roosevelt.

The threatened steel strike and the reason for it are illustrative of the present labor situation in general. In order to get a perspective of the steel-labor situation, it is necessary to go back 42 years—to July 6, 1892, to be exact. The steel workers in Andrew Carnegie's mill at Homestead, Pa., became members of the Amalgamated Association of Iron, Steel and Tin Workers and decided to strike to force the Carnegie Co. to recognize their union—the very reason for the threatened strike now.

Frick Refuses to Deal With Union.

The barons of the steel industry until that time—and since—successfully resisted all efforts to organize their workers into the regular unions. In the Homestead situation, Henry Clay Frick, in charge of the mill, refused to deal in any way with the Amalgamated Association.

As the strike was called, Frick brought to the mill an army of Pinkerton detectives and armed them to protect the property. On July 6, 1892, the steel workers clashed with the armed guards—rioting, hand-to-hand fighting, killings, capture of the mill by the workers and their final ejection by troops were the result.

Beaten back, the unionists were discredited in the public eye when Alexander Berkman, a young anarchist, caused a revulsion of popular feeling by attempting to assassinate Frick. In the public mind trade unionism and anarchy became synonymous terms.

The Homestead strike broke the back of the Amalgamated Association and Frick cabled Carnegie, who was vacationing in Europe, that "we have taught our employes a lesson they will never forget" and that he did not think "we will ever have any serious labor trouble again."

Except for a sporadic and ineffectual attempt to come back in 1919, the Amalgamated Association became a weak, impotent labor union, with a membership that by 1932 had dwindled to 5,000 in an industry which normally employed 500,000 men. Under the promise of the NRA act, however, the union in the last year has taken a new hold on life. It now claims 30,000 dues-paying members, with many thousand more holding initiation cards and reported ready to join any strike.

Representatives of this union have attempted to organize every steel mill in the country, battled,

Continued on Page 6, Column 8.

District's Grand Old Lady Wins Struggle to End Squalor

Mrs. Archibald Hopkins Is Heroine of Victory Over City's Slums.

She Rejoices at News of Law to Eliminate Alley Shanties.

By Robert Cruise McManus.

Three-quarters of a century ago a little girl named Charlotte Wise peeked into the forbidden alley back of her father's house on H street and saw rats scurrying around.

That was her first glimpse of a Washington alley. She has seen many a one since, always with her mind colored by that childhood memory. In season and out, Charlotte Wise, who has been Mrs. Archibald Hopkins since before most Washingtonians were born, has fought for the alleys' obliteration.

At the end of her life, the fight is won. A bill to clean out these festering places of crime and disease is in the last stages before passage on Capitol Hill. The germ-breeding descendants of those great rodents little Charlotte saw 75 years ago are doomed.

There will be gardens some day where the alley dwellers hide now in Dickensian squalor.

Charlotte Wise Hopkins has been called "one of the most active, most constructive, most valuable citizens the District of Columbia ever had." She is the granddaughter of Edward Everett, Massachusetts statesman, president of Harvard and contemporary of Sumner and Charles Francis Adams. Her father, Henry A. Wise, was a Virginian, and a Naval officer.

Charlotte was born in Cambridge, Mass., in June, 1851, came to Washington the following September with her parents and has lived here ever since. In 1878 she married Col. Archibald Hopkins, of the Thirty-seventh Massachusetts Volunteers, who was the second son of the famous Mark Hopkins, president of Williams College. In 1880 they bought the house on Dupont Circle, where she still lives. Col. Hopkins became chief clerk of the Court of Claims. His young wife enrolled as a volunteer worker for the Associated Charities.

There was more for charity workers to do in the alleys than in any other part of town. The White Plague fed there. Evictions for nonpayment of rent were common. The fight to wipe them out had already begun as Mrs. Hopkins went about, to see for herself the wretched, smothered lives of thousands.

One Alley Contains 70 Shanties.

They are little islands of humanity, huddled sometimes behind the walls of great office buildings, sometimes behind the homes of the wealthy. One alley has 70 shanties in it, so concealed that a man might daily pass them by in the street outside without ever learning of their existence. Others had their own neighborhood stores, so that dwellers need not go into the daylight from one day to the next.

Built in most cases by slaves, who fled the South during the Civil War, they remain rooted. The smallpox epidemic of 1871-72 raged through them. Criminals have always found them a welcome place of refuge. They are fertile breeding places for the dregs of the population, for receivers of stolen goods and keepers of disorderly houses. It was on the alley beats that policemen first began patrolling in pairs, for who could tell in the street outside when a lone officer was lying in the shadows, slugged?

No place for a lady, those alleys. But Mrs. Hopkins wasn't afraid.

In 1872, the year after it was created, the District Board of Health had begun the long struggle to exterminate alley houses, by condemning them as unfit for human habitation. For seven years it labored heroically to wipe out the germ-breeders, but in 1878 the board was abolished, the post of health officer was set up and the law permitting condemnation of houses for reasons of public health was rubbed off the books.

But the fight kept on, irregularly. In the early years of the century Charles F. Weller, general secretary of the Associated Charities, kept up a continuous agitation by means of pamphlets, photographs and personally conducted tours, on which Senators were sometimes wont to go along. Jacob Riis, settlement worker extraordinary, called the attention of his old friend, Theodore Roosevelt, to the problem, with some small results.

Efforts Shifted To Alley Houses.

When Mrs. Archibald Hopkins became president of the woman's welfare department of the National Civic Federation in 1912, however, the alleys were still there. Up to that time, the major part of her energies had been devoted to the Home for Incurables, of which she was president and which her uncle, Sidney Everett, had founded. But her knowledge of the alley situation filled her with the desire to stamp it out, through the National Civic Federation.

Indomitably, she has pounded away ever since. At the Monday Evening Club, at the D. A. R. convention, at any and every place she could get a hearing, Mrs. Hopkins has presented her challenging revelation of Washington's disgrace. Enlisting the aid of the first Mrs. Woodrow Wilson, she seemed to have won the victory in 1914, when Congress passed a law permitting condemnation of alley houses. The war postponed its effective date. In 1922, when it was finally put in motion, the courts upset its legality. Mrs. Hopkins was 71 in 1922, but she didn't stop fighting.

At her side in the conflict for almost 20 years has been John Ihlder, as consultant to the National Capital Park and Planning Commission, secretary of the Washington Committee on Housing and publicist for the cause.

In March, 1932, Mrs. Hopkins played her last trump card. The new First Lady, active for a lifetime in welfare work, would surely be interested in the alleys. Mrs. Hopkins wrote to her, suggesting a tour of inspection. Mrs. Roosevelt agreed. The tour was made. In Mrs. Roosevelt's famous blue roadster, the two women went from block to block, with the granddaughter of Edward Everett and the wife of the President leaving the car to push past unkempt children and peer into row after row of hovels.

There had been an alley bill before Congress since 1930. The agitation for slum clearance, born of the depression and the public works program, was gaining ground. The President let it be known that he looked kindly on the ancient cause. Last winter The Washington Post published a series of articles by Felix Bruner on the subject, which rallied many new supporters.

She knows now that the victory is won, and that the Capper-Norton bill will soon be headed for the President's desk. It sets up a District housing authority, to be appointed by the President, which will have $500,000 to buy alley houses immediately, and may borrow $500,000 more for the same purpose.

As she leaves the field at last, this authority and its potential membership are Mrs Hopkins' main concern. Advised by her doctor to be less active in the future, she will, nevertheless, be apprised of what is going on as the campaign progresses.

Mrs. Charlotte Wise Hopkins, now a lady of 75, has spent the better part of her life waging a relentless war against the slums of the Nation's Capital. Last week she had the joy of seeing the victory won, with the passage of a bill, the effect of which will be to eradicate the miserable alley dwellings that were a blot upon the District of Columbia.

Capital Ogpu Keeps Sharp Eye on Public Servants' Private Lives

Vast Secret Force Trails Job Holders

Prominent Citizens Often Investigated by Sleuths.

Many Inquiries Ordered by Cabinet Concerning Appointees.

By Douglas Warrenfels.

Blase Washington is growing uneasy.

There is a reason for this strange state of affairs. Word has been bruited around that Uncle Sam, tired of his time-honored role as an indulgent uncle, has hired a bodyguard, of all things.

The once gay old boy has turned cautious. No longer will he be the docile prey of beady-eyed gangsters, kidnapers, smugglers, counterfeiters, tax dodgers, grafters or international spys.

In the language of the law violators themselves, Uncle Sam has "turned on the heat."

He has enlarged his law enforcement and investigating agencies to the point that, taken as a whole, they seriously rival the dreaded OGPU or "Gaypayoo" of Soviet Russia.

This bold move toward protection of the National pocketbook has become so pronounced that one official candidly observed:

"The OGPU is a Y. M. C. A. compared to our secret police system."

Crooks and Shysters Terror-Stricken.

Be that as it may, the minions of the law have struck terror in the hearts of many nimble-witted crooks and shysters drawn to the Capital by the lure of easy money. Not a few have returned to the hinterlands unscathed. Others have wound up in durance vile. Still others, and they are in the majority, have begun to watch their P's and Q's.

Make no mistake about it, Uncle Sam now has a mailed fist and he isn't pulling his punches. The offensive probably will spread to an even wider front when Congress gets around to doling out more largesse.

A curious reporter set out the other day to learn how many Federal units figure in the American OGPU. His list of investigative organizations soon assumed mansized proportions. Here's a bird's-eye view of the outstanding units:

Bureau of Investigation, Department of Justice; Division of Investigation, Interior Department; Secret Service, Army, Navy and Marine Corps Intelligence Services; Labor Department Immigration Service; Post Office Department (inspectors); Treasury Department Prohibition Service; Agricultural Adjustment Administration (crop reduction investigators); Internal Revenue Bureau (income tax agents); Customs Service; Federal Emergency Relief Administration (relief investigators), and Commerce Department (aviation inspectors).

Congressional committees, of course, have ace sleuths on their pay rolls.

If you have a neighbor who takes his livelihood where he finds it it won't be amiss to warn him to keep a weather eye peeled for the fashionably gowned young woman he probably will find seated across the aisle from him the next time he gives Washington's swankiest night club the once-over. She may be a Federal detective.

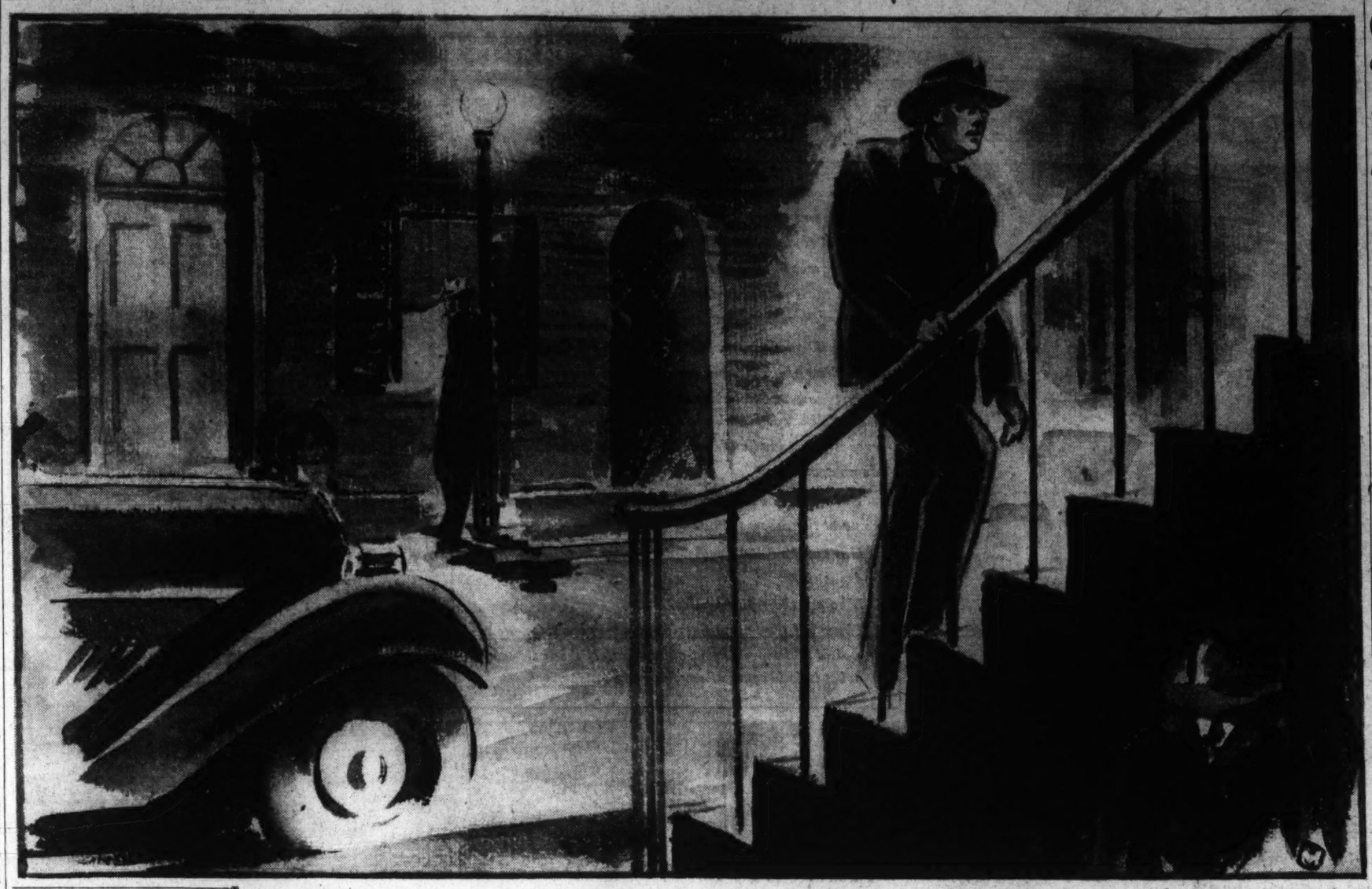

Men in the Nation's public life today are not without their shadows—even when the sun is down. For Uncle Sam's sleuths are watching their every move, seeking to detect any wavering from the straight and narrow path of civic honesty. The United States Secret Service staff puts the Russian OGPU to scorn. Many is the grafter who has discovered to his discomfiture that the shadow of Sherlock Holmes himself hovers vigilantly over the Capital.

These agents, too, are a far cry from the prohibition officers who gave pre-repeal drinking its zest. They hunt for bigger game. Every resource of a mightly government is at their command. A glimpse at their expense accounts—if possible—unquestionably would show they are anything but pikers.

It is not alone the out-and-out crook who draws the attention of these plain-clothes investigators. Indeed, more often it is a man in public life, a lobbyist for some favor-seeking corporation or a formidable candidate in a race for a diplomatic appointment.

It is not unusual for a Cabinet officer to pass along the word that he wants Mr. Z "tailed" until further notice. Just to be sure that Mr. Z's movements are accurately determined two or three agents, trained in the art of shadowing, may be assigned to the case. One of the operatives probably will precede the victim on his daily rounds while another dogs his footsteps from behind.

When the Cabinet officer reaches his suite each morning he will find a neatly typewritten report telling how many blondes Mr. Z winked at the day before and the number of olives he had for breakfast. The report might even include a stenographic transcript of some dark plot in which Mr. Z figured, obtained through the use of a dictaphone or by adroit eavesdropping.

It is an open secret around town that investigators almost invariably pry into the personal affairs and background of aspirants for posts of public trust. One recent occupant of the White House used to pigeonhole automatically all applications of persons found to be disciples of John Barleycorn.

Lobbyists have been high on the list of those followed hither and yon by Federal men since President Roosevelt made known he would not countenance the sale of "legal services" by men whose chief stock in trade is supposed back-door influence at the White House.

Everything under the sun is investigated at one time or another by the more than 2,000 Federal detectives operating from Washington headquarters. Unusual emphasis has been laid on detection of graft since Mr. Roosevelt took office.

Secretary Ickes, who frankly admits he is "naturally suspicious," has perfected a highly competent gumshoe squad of some 400 men at the Interior Department. Perhaps that is one of the reasons he has become known among correspondents as the strong man of the Cabinet.

Louis R. Glavis—he of the soft voice and bland manner—was chosen by Ickes to look into every questionable proposal brought to light in the expenditure of countless millions on public works. His staff has delved into shady manipulations from Maine to Texas. Thousands of cases have been scrutinized. Eighty-odd were turned over to United States attorneys for prosecution.

The magnitude of Glavis' job calls for a budget of $300,000 a year. It has been termed a worthwhile investment by Ickes.

Few New Dealers have a reputation comparable to that of Glavis. He was restored to Civil Service by

Grafters Are "Sherlock's" Swift Booty

Those Who Pocket Civic Funds Are Silently Ferreted Out.

Undercover Work Now Embraces Whole Country.

President Roosevelt last August. The President commented he was acting to "right an injustice allowed to stand for nearly a quarter of a century."

Glavis was dismissed from the Federal service in 1908 after he uncovered irregularities in the Alaskan coal lands. He was one of the principals in the celebrated Ballinger-Pinchot controversy which culminated in the withdrawal from public life of Secretary of the Interior Ballinger.

The dean of the American OGPU is Chief William H. Moran, of the Secret Service. Now a white-haired veteran of 70 and a veritable encyclopedia of criminology, he joined a tiny band of Federal agents 52 years ago.

Retiring and deliberate in manner, Moran is a Presbyterian deacon and a bass choir singer. He has been the arch-foe of counterfeiters and other lawbreakers since the year 1.

Enters Executive Mansion at Will.

Upon his shoulders has rested the responsibility of protecting the lives of Presidents Wilson, Harding, Coolidge, Hoover and Roosevelt. He has exchanged confidences with many Presidents. He is one of the few persons who can enter the White House at will.

Such unscrupulous characters as "Jim the Penman," creator of spurious $100 bills, hold no terror for Moran. He solved another notable case at the turn of the century. There was a leak from the locked rooms of the Agriculture Department crop-reporting board. Someone was supplying speculators with advance information on the board's cotton crop estimates. Moran discovered the news was signaled by raising and lowering a window shade. He has been a famous ever since.

The renown of the Bureau of Investigation at the Department of Justice, headed by able J. Edgar Hoover, has extended to the four corners of the earth. The bureau's inquiries range from espionage to peonage.

Only recently Prof. Raymond Moley, sometime No. 1 Brain Truster, urged President Roosevelt to increase Hoover's staff from 400 to

Continued on Page 6, Column 8.

Sze Calls Japan Aggressor of China And the Cause of Suffering in Asia

Communism is no real danger in China. But Japan is the instigator of an undeclared war in China that has cost the lives of thousands of men, women and children.

So declared Dr. Sao-Ke Alfred Sze, in an exclusive interview for The Post.

Dr. Sze explained that during recent weeks he had not given any other interviews upon the recent developments in the Far East because he had found there was no necessity to do so. He was glad to note that the newspapers of America are so fair and impartial that they open their columns freely and generously to both Chinese and Japanese to present their views.

Refuting Statements of Japanese Ambassador, He Points to the Vast Toll of Suffering That Has Resulted From Warlike Acts.

He noted that Mr. Matsuoka had published a long signed article and that the Japanese Ambassador in Washington had given an interview to The Washington Post on Sunday, May 13. In both cases he found no editorial indorsements, while on the other hand, after the statement of the Japanese spokesman of April 17, the editorial comments of American papers were prompt and unanimous in their condemnation of it.

Dr. Sze said he believed "this shows that the leaders of public opinion in this country know the situation of the Far East so well that they need no further illumination from me or anyone else."

The Minister was asked his opinion about communism in China. Dr. Sze answered "the so-called communism in China is really the result of the economic conditions. There is no danger that China will adopt Communism of the Russian type. Following the overthrow of the Kerensky's government a large number of Russians had to come to China for refuge. At one time the number was very large and a good portion of these were obliged to live on charity. It was for some time quite a problem for China to take care of such a sudden and large influx of foreigners.

Drop in Ruble's Value Causes Suffering.

Then, again, a large number of Chinese who used to trade and work in Siberia suffered immensely through the change of regime and through the fall in the value of the ruble. So with what they have seen with their own eyes or themselves experienced the Chinese people were not tempted to follow the example set to them by their great neighbor. Thus, though there are some in China who call themselves Communists, they are far from being of the Russian type.

"There is a certain amount of unrest at this time; but there is nothing unusual in this. We know there is unrest in every country of the world now.

"In one sense Japan may perhaps have done a service to China, if I may put it that way, in making the savage attacks she has made upon her with her army and navy. I mean by this that these attacks have had the effect of cementing and consolidating all the factions of China into a single mass of sentiment in opposition to Japan and all her works.

"Japan has been declared by the entire world responsible for the undeclared war against China which has now lasted for more than two and a half years, and which has cost the lives of thousands of our men, women and children. At Shanghai without a shadow of reason or right Japan attacked a defenseless city and slaughtered many Chinese, including women and children. China has never disturbed the international peace of the Far East.

"During the first half of the nineteenth century she was a victim of wars against herself waged by Western powers, and, in 1894-95, was forced into a war with Japan. That was a war which Japan desired, and which China did not wish, but could not escape from. Japan fought the Sino-Japanese war of 1894-95 and the Russo-Japanese war of 1904-5. Japan fought in the World War—seizing and retaining Shantung, the territory of her ally in the World War. In the light of the above it requires a high degree of audacity for Japan to assert that to her belongs the mission of maintaining peace in the Far East.

"The truth, of course, is that the Japanese claim is, in reality, a threat not only to China but to all the powers with interests in the Far East—a threat that, unless she is permitted to do whatever her imperialistic policies dictate, she will use force and thus herself break the peace.

"In other words, Japan is willing to maintain the peace in the Far East, but only on condition that her actions shall not be opposed by others. Any resistance to her will, even by the victims of her aggressions, she attempts to stigmatize as a threat to that peace which she declares herself determined to maintain.

"I have spoken of the audacity of a country setting herself up as the guardian of a peace which, more than any other country, it has broken in the past, and, at the present time, is most seriously threatening. A greater audacity, if that be possible, is that the representative of Japan should refer to the sanctity of treaties, for the fact is that Japan herself represents the supreme example of a country that has had no regard for international engagements—not even for those freely and voluntarily entered into by herself and of the most solemn and important character.

"Continues to Pursue Her Illegal Action."

"I refer, of course, to the Covenant of the League of Nations, the Kellogg Peace Pact and the Washington Nine Power Treaty. As for her violations of assurances given to the Council of the League of Nations and to individual powers, they are almost without number. In this connection let this fact be noted, that Japan is the only country in history which has been unanimously and formally found guilty as the violater of treaties by all the other countries of the world, and, at the present time, in spite of this universal condemnation, is continuing to pursue her illegal and immoral lines of action.

"Japan claims that she is a misunderstood country. It is, indeed, difficult to understand how a people that claims to be at all civilized can be so utterly disregardful of the

Continued on Page 6, Column 7.

"Japan Brought Destruction!"

Dr. Sao-Ke Alfred Sze, Chinese Minister to the U. S. A., does not think that his country stands in need of the help of Japan to straighten out its internal affairs. On the contrary, he accuses the Japanese of being the trouble-makers in the Far East.

Cuba's Joy Over Freedom Mingles With Fear at Grave Perils That Lie Ahead

By Kendall Foss.

Loud huzzahs, some vigorous flag-waving, and a judicious admixture of smiling acknowledgment from the balcony tended to obscure a little last week the underlying issues latent in Cuba's new status as a truly free and independent nation for the first time in the island's history.

Beneath the cheering one or two faintly discordant notes were audible. But they didn't really mar the rejoicing. They only served to remind detached observers that the last has not been heard about Cuba by any means.

These notes included dismal predictions from Havana's American community, intent upon guessing the future of this country's $1,200,000,000 investment in the Pearl of the Antilles. There were also a couple of ominous remarks uttered on Capitol Hill. Senator Pittman, chairman of the Foreign Relations Committee, said:

"For the benefit of those who do not know it, nonintervention doesn't mean you won't go ashore to protect your own nationals." The remark was prompted by the fact the new treaty abandons a 31-year-old right to intervene in Cuba whenever life, property, and stable government appear in danger.

Platt Amendment A Paradox for Years.

Senator Vandenberg put his finger on another more or less ignored phase of the treaty situation when he suggested:

"The Platt amendment has been a paradox for years. We can not escape economic responsibility so long as the amendment remains part of the Cuban constitution. And we've got all the economic responsibility we can handle right here at home."

Time was when this country seemed pleased with the growth of its influence beyond its shores. It was delighted to draw outlying areas into its political and commercial orbit. The bigger the better.

Lately, however, the trend has been reversed. Recently the Philippines were rather hurriedly given their delayed independence. Now Cuba is either freed from the burden of American supervision or cast briskly adrift. It depends on the point of view.

Two things support the latter view: The manifold protestations of domestic sugar producers against plans to help Cuba by admitting more of the snowy white product and the evident fact that Cuban leaders were far from impatient at the delay in removing treaty restrictions.

Back in November, President Roosevelt in a statement issued at Warm Springs, Ga., declared his intention to abolish the Platt amendment as soon as possible. Negotiations to this end probably got under

America's Billion-Dollar Business Interests in the Island Are Regarded as a Danger; So Also Is Mixture of Many Races.

way shortly after Carlos Mendieta took over the presidency of Cuba in January and at once was blessed with American recognition.

They were not concluded and made public until after rumors of a widespread anti-American plot in Havana were given substance by reports of a series of attempts at violence against Ambassador Caffery and his staff. There was, too, a suggestion of haste about the business of signing and ratifying the new treaty which lent credence to the belief this country was far more anxious to be relieved of Cuban responsibilities than was Cuba to be relieved of American supervision.

The treaty was signed shortly before 4 o'clock last Tuesday afternoon. Before the ink was dry and the wax of the seals had fully cooled the treaty was on its way to the Senate for ratification. A scant 48 hours later the Senate had accepted the treaty without a record vote and without a single dissent and sent the document back to the White House. Officers of the Senate do not recall an instance in ratification history to equal this one for dispatch.

Whatever office-holding Cubans may think of the advantage of complete independence, Latin America at large can be counted upon to admire the step. For the dropping of the Platt amendment backs up many high-sounding words about the "good neighbor" policy with a tangible deed. It is to be followed in the not too distant future by a new commercial treaty with Cuba out of which both countries are expected to profit considerably.

Latins May Change Idea of "Colossus."

Perhaps the most substantial benefit the United States will acquire out of its Cuban policy is a warming up in the attitude of other Latin-American countries toward the dreaded Colossus of the North. If this transpires, it will be a very substantial gain.

For Cuba, however, the advantages of complete independence are not so manifest. Geography has condemned the island to eternal dependence upon American markets and history and ethnology have sentenced her to a long and uncertain apprenticeship before true stability can be realized.

Since Cuba first became an entity in the form of a Spanish colony, a thin white crust has ruled an incoherent and largely inert population of mixed bloods. This was as true after the War of Liberation in 1898 as it had been before. The personnel changed, but not the proportions.

White Cubans have a haunting fear this may not always be so. Contemplation of the primitiveness of many of the African strains which thrive and multiply in Cuba disquiets. It also tends to minimize faith in democratic experiments in government.

Few spots on the earth's surface display quite the mixture of bloods Cuba has to offer. West Indian Negroes, originally from the most primitive sections of Africa, abound. So do Chinese, and Indians from Central America, and Hawaiians. Japan is not unrepresented. Nor is Portugal and Italy and Greece and, of course, Spain. With the exception of the more prosperous members of the white races, intermingling has been common. The result is a cauldron of all shades and strains, but a cauldron where the primitive and the savage elements of the African inheritance have a tendency to perpetuate themselves most strongly.

Knowing what happened in Haiti, Cubans watch the virility of the African strain closely. But the

Continued on Page 8, Column 1.

"Cuba's a Free Country Now!"

Secretary Hull (seated) and Manuel Marquez Sterling, the Cuban Ambassador, sign the new commercial treaty which deprives the U. S. A. of the right to intervene in Cuba to protect American interests there. It makes Cubans masters of their own land.

Quintuplets Are Five-Pointed Star for Wise Men of Science

Rare Case Is Opportunity For Research

Psychologists Anxious to Observe Whether All Act Alike.

Interest Is Centered on the Development of Their Minds.

By Robert F. Whitney

If a psychologist gets hold of Cecile, Yvonne, Marie, Emily and Anne, a great bone of contention may be settled.

It is an important question, too, whether environment or heredity is the important factor in the molding of the individual.

The ladies mentioned are the Dionne quintuplets, the five tiny girls who were brought into the world by Mrs. Olivia Dionne on a small farm in northern Ontario.

For the past 50 years men of science have been warring over the question as to whether the conditions in which we live or our heredity is the most important factor in making us what we are.

The five tots, who all together at birth only weighed a little over 13 pounds, offer the best way of testing these theories that has ever happened.

These youngsters, who are defying all medical precedent in surviving and gaining strength, are the answer to the psychologist's prayer for subjects for a serious study of the heredity theory.

Or such was the statement made yesterday to The Post by a well-known physician, who asked that he not be quoted in the matter.

May Help Prove or Refute German Ideas.

The Dionne quintuplets may help prove or quash the German ideas on the breeding of a superior race and do the same for similar eugenic theories, simply because all five of them have exactly the same heredity.

The medical verdict is absolutely unanimous in asserting opinion that all five of the baby girls had their origin in a single fertilized egg cell.

This cell evidently divided to make five cells, each of which developed into a human infant. Science already knows that such a division results in each child having identical chromosomes, the cell structures which determine characteristics of the individual.

The assumption that the children are absolutely identical is based upon their sex. Because all are girls, scientists believe that each came from a single fertilized parent cell. If the five infants were both boys and girls, it would have meant that they had developed from more than one fertilized egg.

So, evidently, the world has five individuals, who, if they win their fight for life, will each be a living experiment to enlighten the indefinite road of eugenics, to tell whether children who have precisely the same hereditary characteristics inevitably develop along precisely the same lines, physically, mentally and morally. If Cecile is a brilliant thinker, can Yvonne be a backward girl? If Emily should be a mischievous person, would it be possible for Anne to be a prime, prudish little girl?

Should Have Same Color Hair and Eyes.

According to what is believed as true at present, with allowance made for their different sizes at birth, Cecile, Yvonne, Marie, Emily and Anne should at least be identical physically.

This idea is practically accepted by every leading scientist. The five should grow up to have the same color hair and eyes, they should be almost identical in size.

Already the world has had such examples in so-called "identical twins"—twin children who had the same heredity due to a splitting of a single fertilized egg and their subsequent development into two individuals.

But twins have not furnished the conclusive evidence which they might have. There have been slight differences in their development which have been taken by both the heredity and the environment schools of thought as proof of their contention.

With given identical infants to study, the chances of an error in the conclusions are greatly reduced.

Scientific interest will center, not in the physical likenesses and possible dissimularities the babies may display, but in the mental elements, the make-up and development of their minds.

Scientists are agreed that superior individuals from a standpoint of pure physical strength can be developed by mating individuals superior in this respect. This has been demonstrated a thousand times with race horses and domestic and farm animals.

The same would be true no doubt with humans. Hitler with his desire for mating tall blonds could no doubt produce a superior race of soldiers, of tall, strong men. But would there result many mental giants?

Whether mental qualities are inherited, whether insanity, feeblemindedness, and their counterpart, genius and talent are carried by the chromosomes—this is a problem for which as yet science itself has no satisfactory answer.

So if the five tots break all existing records and all grow to womanhood, they will constitute a living experiment in heredity.

If all live together on the northern Canadian farm, if all are taught by the same teachers, and their mental development differs, a strong point will be raised against those who believe that heredity alone determines mental faculties of the individuals.

If this is so science will have to go searching for a new theory, some third cause which determines what the individual mind shall be like.

However, if the five should by chance be separated and are subject to radically differing environments, and if each develop, on a broad scale, a similar mental pattern, exponents of the belief that heredity is the governing factor will have very conclusive evidence.

Defeating Death Is Present Problem.

Up in Ontario at present the problem is a more immediate one. It is that of defeating death, death which has ended the brief lives of every set of five children born in the last 500 years, during which medical records have been kept.

So the quintet of humanity, the smallest of whom weighed 2 pounds 4 ounces and the largest, 3 pounds 4 ounces, has been placed in an incubator, operated by hot water, because the Dionne homestead has no electricity, to help survival.

Although the incubator is a fairly new invention for bringing up tiny babies which have been born prematurely, it is really a simple thing, meant to conquer the two most deadly enemies of infants, drafts and infection.

An incubator is just an enclosure

Continued on Page 6, Column 4.

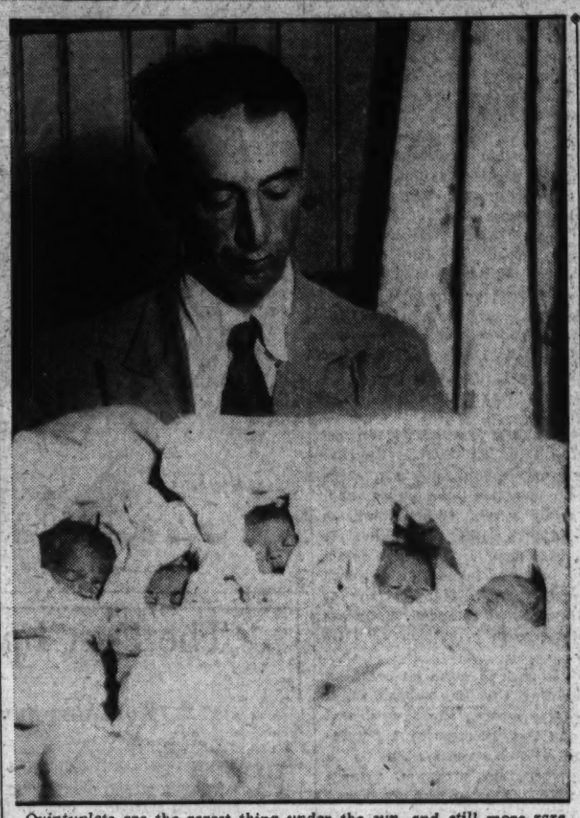

Quintuplets are the rarest thing under the sun, and still more rare it is for them to survive. If the five Dionne babies born last week all live they will furnish unparallelled material for scientific study of heredity. The lower photograph shows Papa Oliva Dionne with his newest five children at their home in Callender, Canada.

Land Areas Gradually Move West

Evidence to Support Continental Drift Theory Found.

San Diego, Calif., Shifts 40 Feet in the Last Seven Years.

The continents are great ships floating westward on an uncharted sea which is the surface of the world.

This theory which offers the most satisfactory explanation for the dynamic geologic forces seems practically proved.

Last week the Naval Observatory announced that preliminary calculations indicated that San Diego, Calif., was 40 feet farther west than it was seven years ago.

Scientific workers there will not say definitely that their figures can be taken as positive—there may be errors or factors which they have not considered, they say—but the evidence seems convincing to others.

The facts are these: Seven years ago longitude determinations were made at several stations and at many places on the earth's surface. These determinations were made with utmost effort at accuracy.

Calculations Will Be Correlated at Paris.

Last fall similar astronomical observations were made and the results calculated. Naval Observatory astronomers made determinations at San Diego and at Washington.

Calculations for Washington have not yet reached the result stage. When all determinations at all stations are completed, they will be sent to Paris, where an international organization will correlate them and compare each station with its former longitude.

The determinations were started seven years ago to try to check the increasing popular theory that the land areas were moving in a direction opposite to the direction of rotation of the earth. This is caused, according to the theory, by the rotation in combination with tidal effects of the larger planets, the sun and perhaps the stars.

This westward movement, geologists who sponsor the theory contend, is responsible for the physical appearance of the earth's surface and is the cause of the great crystal movements which result in the strata being folded into high mountains.

The geologists even say that on the westward side of the continents most folding of rocks into mountains occurs because there the floating land area piles up as it pushes against the tremendous mass and weight of the sea.

Toll From Bad Eyes Exceeds U. S. World War Casualties

By Raymond A. Bruner.

A magician walks down into the audience. A butterfly net is in his hand. He swings the net through the air, and presto! a pigeon, out of nowhere, is caught in it.

You have looked sharply at every movement of the magician. But you did not look sharply enough to observe a man in a seat on the aisle drop the pigeon in the net as it swung around.

Your eyes were not quick enough. They might have moved with every one of the magician's motions, but while your eyes are in motion you are blind.

In order to pick up an image you must stop that motion for the briefest intervals—sometimes as brief as seven one-hundredths of a second. That is what your eyes do when you read across the line of a printed page.

In good light they may stop during an interval that short, when all details stand out sharply in contrast.

But suppose the light is dim. The interval at which the eyes must stop to pick up an image is considerably lengthened—to as much as four-tenths or nearly one-half a second. A lot can happen during that time. That is one reason why we do not see everything a magician does. That is one reason why dim light helps him.

This has an important bearing upon our every-day seeing—and demonstrates how necessary good light and sharp contrast are.

These facts are part of the findings at the lighting research laboratory of the General Electric Co., at Nela Park in Cleveland. In that laboratory thousands of tests have been made under the direction of Dr. Matthew Luckiesh during the last 24 years. As a result of this work has come the new science of seeing, a new science which approaches vision in a new way, not only from the physiological standpoint, but from the standpoint of lighting and the practical application of the eyes.

Not only has he directed thousands of experiments but has constructed some ingenious devices to show the effects of modern civilization upon our eyes and to show how improper lighting, for instance, impairs the functioning not only of our eyes but of our whole mind and body as well.

"In normal times the annual casualties due to poor seeing in everyday peaceful activities in this country exceed the total number of casualties in the American Army during its entire participation in the World War," Dr. Luckiesh declares in justification of his work. This statement he makes in his book "Seeing and Human Welfare," which is just off the press.

"Spoilage of products of our industries and property damage on our streets due to poor seeing amount to many millions annually.

"Every few minutes a person is accidentally killed in this country. How many of these deaths are due to poor seeing?

Half of U. S. Adults Have Bad Eyes.

"Studies indicate at least one-fifth of them are. And a more critical analysis from the newly extended viewpoint of seeing shows this estimate to be conservative. Nearly one-half of the total number of adults in this country have defective eyes.

"Suppose crippled eyes could be transformed into crippled legs. What a heartrendering parade we would witness on a busy street."

How frequently do these eye cripples occur among persons of various occupations? Dr. Luckiesh says that among hunters, sailors, soldiers, policemen, farmers and laborers, fewer than 20 per cent have defective vision; carpenters, servants, painters, butchers, engineers, 20 to 40 per cent; masons, printers, machinists, foundrymen and blacksmiths, 40 to 60; housewives, textile workers, musicians, telegraph operators and miners, 60 to 80, and clergymen, teachers, draftsmen, watchmakers, bookkeepers, tailors and proofreaders, 80 to 100 per cent.

People in the occupations that have been largely created by our present-day civilization have the most defective vision.

It is variously estimated that homo sapiens has been in existence 40,000 to 100,000 years. For millions of years his eyes were evolving. For those millions of years his man and animal ancestors had accustomed their eyes to sunlight 1,000 times brighter than some of the better lighting in the home of today, Dr. Luckiesh declares. Even under the shade of a tree where the stone age man leisurely carved out the head of an ax, the lighting is 100 times as great.

Furthermore, during most of man's existence he used his eyes to look at things far away. The pupils of his eyes, most of the time were kept parallel. Only occasionally did men converge them to look at things close at hand.

Today, Dr. Luckiesh points out, matters are reversed. In many occupations the eyes are kept converged much of the time under lighting poorer than the better artificial illumination.

"Most persons, ordinarily indifferent to seeing, would shudder at the thought of reading or performing other visual tasks one foot from an ordinary candle," declares the lighting research director. "However, most persons do this daily, even under modern efficient and convenient electric light.

Intricate and Ingenious Apparatus Evolved.

"Everywhere throughout the indoor world by day and night millions of persons read and work under intensities of illumination less than one foot-candle. Erroneously 10 foot-candles are thought to be good—but outdoors the sun at midday is as intense as 10,000 foot-candles and even in the shade of a tree the intensity is 1,000 foot-candles."

Turning from the study of the direct effect of poor lighting on the eyes, Dr. Luckiesh had to evolve some intricate and ingenious apparatus to show how poor light affects the nerves and the functioning of the muscles.

In being tested with this apparatus the subject was seated at a table. A book was propped up in front of him. He was told, as he read, to keep his finger on a button and to press it at the end of every page.

Continued on Page 6, Column 2.

America's Farmers Are Building Firm Base for Nation's Coming Prosperity

Expert Points to Them as the Pioneers of Our Day.

By Harry J. Boyts, Live Stock Commissioner, Sioux City, Ia.

Greater miracles are being performed on the farms of America today than in the Capital City or at any gathering of economists. While new ideas and new plans are in the making and we are challenged by the new deal for agriculture, the practical and successful operations on many farms of our land and the wholesome living of rural life thrill us with the achievements of a free citizenship.

When young men like John Young and his brothers, of Burt County, Nebr., can pay an inherited mortgage, construct fine new improvements, and finance more land by well-managed farming in recent years, surely these changing times have spurred the red-blooded youth of this country. Our civilization still urges us to duplicate the amazing achievements of our pioneer fathers and mothers who built the Middle West. The men and women who maintain our agriculture are on the farms sowing and reaping and building a permanent structure that withstands the high tides and low ebbs of oceanic prosperity and depression.

Most Relief Lecturers Shy of Brains.

Some are restless with impatience, and many have taken advantage of the recent sympathy for new alignments for agriculture. The "Farm Relief Lecturer," as common as our difficulties, often puts no more brains into his enthusiasm than a certain leader in the Sioux City, Iowa, farm strike of 1933. This man, so the story runs, became ill while talking to an aroused farm group. He was taken to a local hospital for medical attention, and upon investigation it was found that his brain was entirely gone. Too many relief lecturers have about as much gray matter behind their theories as this dummy. Every new theory must be tested and weighed by practice before its value is really known. Theory without practice is useless.

As a live stock man, I want to point out that our population has increased 60 per cent since 1900, and our hog production is only 12 per cent greater than it was at the beginning of the century. While we have lost part of our export trade for pork products, we have imported rapidly increasing amount of coconut oil, which is cheaper than lard. In 20 years our importations of coconut oils have increased from 86,000,000 pounds annually to 652,000,000 pounds each year. Our loss of pork exports amounts to about 700,000,000 pounds annually, which could be offset by the prevention of the importation of these coconut oils.

Another important factor in the market for pork products is the competition of many widely advertised foods to replace meat in the diet. Some of the best investments farmers have made have been the contributions to the National Livestock and Meat Board, which promotes the proper use of meat for consumption.

Regulation of our exports and imports of pork products and competitive products and the extension of educational work in meat consumption are more essential than National farm adjustment of production. Otherwise we shall face a continued reduction of our hog market.

Thousands of practical farmers all through the corn belt have reduced their hog production in proportion to the market demands, and the marginal hog producer who continues to overproduce is being forced out of the business. In the program of Government help he often gets more cash benefits for reducing than the average producer, who has been a hog raiser for a long time.

The United States is like the rich young ruler of the Bible, whom Christ told to sell his goods and give to the poor if he would find contentment and happiness. This we are gradually doing and it will help agriculture, as it will help all business.

Perry G. Holden, the noted Iowa agriculturist of the International Harvester Co., told a story at a Le Mars, Iowa, Farmers Institute several years ago that is appropriate today. Mr. Holden is a great believer in country life, and he has always emphasized living on the farm. He said: "As I was driving through your city, I saw men moving dirt and I assumed they were digging for a sewer or a grave for a retired farmer. At least I suppose it was some public improvement." This story was told to drive home a point, and not for any offense, for Mr. Holden has a human heart as big as humanity. He saw the making of farm home life the great objective of farming.

In some way, new emphasis must be placed on country living. I want to bring new optimism for farming, and not to debate a nationally planned agriculture. In all the government farm adjustment planning, we should not expect too many miracles to come out of Washington.

In making agriculture pay, our best guides are successful farmers. Today, we can learn more important lessons about agriculture on the farms than elsewhere. The big majority of the land owners in this country do not have mortgages on their farms. They are meeting the problems of the depression and there we find practices that are revolutionizing agriculture. The farm experiences and adjustments being made are the greatest hope for a profitable agriculture.

"Stick to your experience" is the advice and practice of Julius Muecke, of Hinton, Iowa. Mr. Muecke has accumulated 3,000 acres of rich Iowa land, plenty of funds for operating, and supplies for a rainy day. This has been done by practical farming and not by retiring. When his two home banks failed a few years ago and he was asked to finance a new bank, (and he had the cash to do it) he said: "No, I am a farmer and not a banker."

Another live stock man I know is called "Lucky," and this "Lucky" Anderson of South Dakota says, "When money is borrowed too many people overestimate their judgment and ability. They expect better

Continued on Page 6, Column 5.

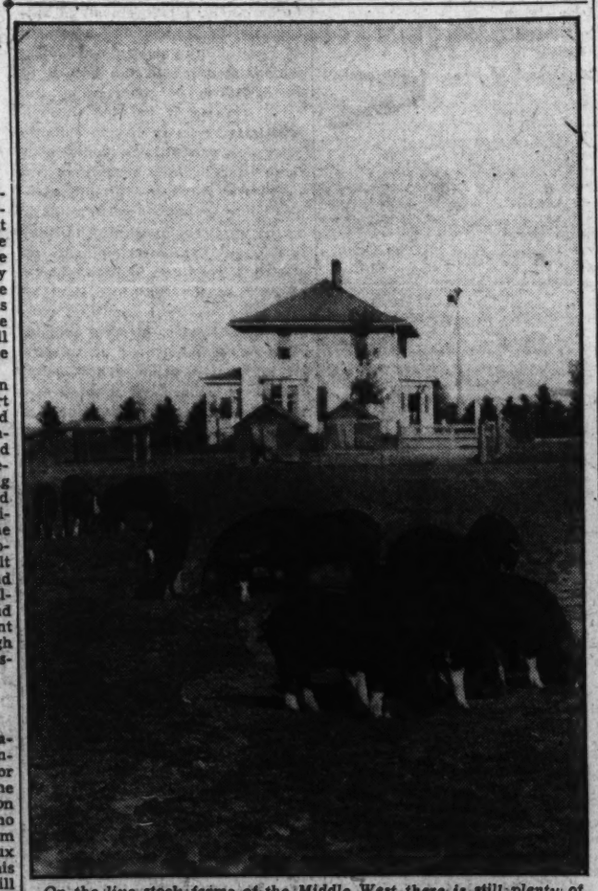

On the live stock farms of the Middle West there is still plenty of work and opportunity for the intelligent youth of the country. But prosperity on these farms must be regulated by proper effort and import laws, authorities say.

Laughs *of the* Week

Modern Young Men.

While they are dressing for a tea with young men approved by the directress for the occasion, Ginger Rogers says to her three chums in the dormitory, "If you took all the hair from their combined chests you wouldn't have enough to make a wig for a grape!"

—From the talking picture "Finishing School."

Giving It to Them Straight.

"I have seen three generations of idiots in my temple, and there is nothing to protect us from the fourth."—Aimee Semple McPherson.

Law Suit.

"Have you ever appeared as a witness before?"

"Yes, your honor."

"In what suit?"

"My blue serge."

—Boston Transcript.

Summer Tourist Class.

That's a tramp steamer."

"However does that class of people afford to travel?"

—Smith's Weekly (Sydney).

Motoring Season.

Asylum doctor—This room is for motor maniacs.

Visitor—But I don't see any one!

Doctor—They're all under their beds making repairs!

—Puck.

Kiddie-Kulture.

Here come some remarks made by two women doctors, at the instigation of the board of education, on how elementary school children carry themselves.

And if you want to know whether your particular child has the ideal posture, just do this:—

Watch the child in profile while standing naturally, and, in the mind's-eye, drop a straight line from the front of the ear to the forepart of the foot, and then note if the axes of the different segments of the body are parallel to this line.

In other words, make sure that the little rabbit does not slouch.—London Daily Express.

Movie Magicians Outdo Parlor Tricks; Pull Odd Marvels From Silver Screen

Hollywood magicians refuse to tell whether the "giant gorilla," which filmgoers saw escape on Broadway, spreading panic and destruction, was really a giant at all, or only a baby monkey made to look big. They do admit that he never walked on the Great White Way.

Their Bag of Scientific Illusions Is a Full One.

By Harry Goldsmith.

"Seeing is believing," is an old, old saying. But it does not hold true when it comes to much of what we see in the movies. Hollywood motion picture photographers and technicians can play more tricks and create more illusions with their cameras than a magician can pull rabbits or handkerchiefs out of a hat. If the hand of a magician is quicker than the eye, then a Hollywood technician working together with the cameraman is slicker than the slickest. Almost with every new picture he creates a new bag full of devices for producing magical illusions.

So real are these illusions and so perfectly undetectable, that as you sit watching the movie, you thrill at the storm at sea, almost scream when the tiger springs at the hero, gasp as two trains crash head on, shiver in the snow and ice, feel drenched in the rain and fog, gape at the actor playing in a dual role and talking with himself, shudder at the elephant stampede, wonder at the diver leaping into the river and jumping back out again, and marvel at the antique furniture and gorgeous marble structures.

Storms at Sea Created in Tank.

But out on the Hollywood studios it's all a fake—all make believe.

Your storm at sea takes place in a tank on the studio lot. In the tank is sturdily built the storm-tossed ship in miniature. Chutes 50 feet high and 100 feet long lead to the tank on each side. Down these chutes are dumped gallons and gallons of water. Plunging down the slides, the water hits a baffle at the bottom, hurdles high into the air, splashes over the ship's decks and surges about in the tank. When the scene is photographed it appears that the ship is plunging and lunging in a turbulent sea and really having a bad time of it, although the ship may not actually be moving.

As for fog, rain, frost, snow, icicles, these are "snaps" for technicians to produce. Fog—that's simple. If you were a Hollywood technician in need of a fog scene, you would make one of your own by taking some liquid vaseline, putting it into an atomizer and spraying it into the air. There the atomized globules of vaseline hang suspended for a while—and that's your fog. The liquid vaseline is also an excellent substance to make fighters look like they are sweating.

Wind machines 'plus water'

Continued on Page 6, Column 1.

The Washington Post

THE WASHINGTON POST PUBLISHING CO.
Eugene Meyer, President and Publisher.
Eugene MacLean, General Manager. F. R. Harrison, Secretary-Treasurer.

The Associated Press is entitled exclusively to use for republication of all news dispatches credited to it or not otherwise credited in this paper and local news of spontaneous origin published herein. Rights of republication of all other matter herein are also reserved.

OFFICES OF THE WASHINGTON POST.
New York, N. Y. ..... 270 Madison Avenue
Chicago, Ill. ..... 360 North Michigan Avenue
Detroit, Mich. ..... 8-241 General Motors Building
St. Louis, Mo. ..... 205 Globe-Democrat Building
San Francisco, Calif. ..... 742 Market Street

DELIVERED IN WASHINGTON

Daily, Sunday, 1 yr.	$7.80	Daily, Sunday, 1 week	15c
Daily only, 1 yr.	5.20	Daily only, 1 week	10c
Sunday only, 1 yr.	2.60	Sunday only, per copy	5c

BY MAIL—MARYLAND, VIRGINIA, WEST VIRGINIA AND NORTH CAROLINA.

Daily and Sunday		Sunday Only.		Daily Only.	
One year	$9.00	One month	.80	One year	$6.00
Six months	5.00	Six months	2.00	Six months	3.30
One month	.85	One year	$4.00	One month	.60

OTHER STATES, MEXICO AND CANADA

Daily and Sunday.		Sunday Only.		Daily Only.	
One year	$11.00	One year	$4.50	One year	$7.20
Six months	6.00	Six months	2.50	Six months	4.00
One month	1.06	One month	.48	One month	.70

All Subscriptions by Mail Payable in Advance.

Entered at the Postoffice, Washington, D. C., as second-class mail matter.

TELEPHONE NATIONAL 4205.

Sunday, June 3, 1934.

Leisure Time.

The New York Committee on the Use of Leisure Time has made its report. It does not pretend to show what should be done with the leisure time of the unemployed, as the purpose of the committee, appointed by the New York City branch of NRA, was to study the leisure needs of the public in the approaching industrial era when "the necessary work will be done in a shorter working day and a shorter working week." The committee, under the chairmanship of Raymond Fosdick, reaches the conclusion that the New York area provides ample uses for leisure time, but that the facilities are too little known and too unevenly distributed.

This doubtless is the case in other large cities which provide many parks, playgrounds and libraries which might be used to good advantage by adults. The study of the use of leisure time might well be undertaken everywhere for, as the committee points out, there is no use crying for the return to the day when men found sufficient satisfaction in the work of their hands. "Doubtless we should do all we can," the report says, "toward the promotion of interest-commanding jobs. It does not, however, seem . . . that the way out from industrial drudgery is backward toward the days of craftsmanship, toward the ideal of William Morris and Leo Tolstoi."

The machine age has its philosophic justification in the fact that machines make it possible for man to work less for his needs and receive more for his labor.

Obviously, as that stage approaches, the use of leisure becomes an important subject for investigation. Thus it behooves all communities, possessed of a social conscience, to examine the conditions of its "tools" of leisure—the facilities it provides for free or inexpensive recreation. In broad terms the big task is to "examine the new, democratic leisure, and to understand its social implications," realizing that "the leisure which in the past has been the prized possession of the few is now the universal right of the many." And, as Newton D. Baker says, "people should be permitted to use it in the way they want to use it."

If the community so plans that the better things be brought into competition with the worst, leaving the individual free to make his own choice and making the "better things" attractive, then there should be little cause for worry as an advancing machine age makes leisure available to all.

Thomas Mann Speaks.

Of the many great men exiled from Nazi Germany, Thomas Mann, whose flight was self-willed, is one of the most outstanding. By virtue of "The Magic Mountain," "Buddenbrooks," "Death in Venice" and other writings he has won imperishable repute as a literary artist. He is, also, one of the leading liberals produced by Germany in recent years. Although he was not forced to leave his native land, he did so voluntarily as a protest against the trend of events there. He arrived in New York last week for a brief visit and, on the day of his arrival, was interviewed. Standing on the deck of the liner, he spoke.

"Perhaps this New Deal is a dictatorship," he said, "but it is based upon democracy. This is still a republic, and will always be, and because that is so your President is having more success today than the leader of any other nation. He is taking the wind out of the sail of Fascism."

As has been the case for many years, the rest of the world, in dark moments, still looks toward America as the land of hope. Europeans still think of us as the New World and (except when they recall the war debts) admire our youthfulness, our enthusiasms, our natural vitality. Thus, looking across the waters, they see the lights rather than the shadows in our experimentation. The Fascism that has overwhelmed so much of Europe is not, they say enviously, for us. And if we keep our heads clear, and walk warily, they may be right in that pleasant prediction.

Our people, however, can learn from Europe, now as they always have. When Thomas Mann contrasts the imperialism of the Grand Siecle in France, so rich in its literary and philosophic output, with the nationalism which has driven him and other writers from Germany of today, one's ears become attentive. In the Grand Siecle, says Mann, imperialism was aristocratic and based, at least externally, on ideals. Present nationalism "is really based on the hunger for profits," and that, our famous visitor points out, is not so good a soil for literature.

On every hand men of such intellectual honesty as Thomas Mann are warning against the ruin of Fascism. One and all declare that its advent marks the exodus of creative thought. Oppressed by the "drug of nationalism," they lament the passing of democracy in their native lands. In America democracy still exists, theoretically and actually. If our own writers, intellectuals and artists would listen to the mature expressions of those who have suffered most from the extremes of nationalist dictatorships in Europe, they might be less inclined to assume that democracy is necessarily doomed, and more useful by contributing to that ceaseless vigilance which is the price of its salvation.

A Disappointing Message.

The President's debt message is not the provocatively unfriendly document that some critics have assumed it to be. It consists in large part of a dispassionate review of the history of negotiations since declaration of the Hoover moratorium, followed by a reaffirmation of the American position that debts are solemn obligations which the debtor governments should make every effort to discharge.

Although the President says that the American people are not disposed to place an impossible burden upon the debtor states, he insists upon substantial sacrifices in order to relieve our taxpayers of burdens which they must otherwise shoulder. He suggests, too, that debtor countries might apply sums used for unproductive nationalistic expenditures to meet payments on war debts. This reference is interpreted to mean that outlays for armaments should be cut—a suggestion of interference in the domestic affairs of sovereign states that will naturally and properly be resented.

The chief ground for criticizing these proposals, however, lies in the President's failure to realize that collections on debt account present problems radically different from transfers on debt account. Whether a debtor country squanders its resources on armaments or conserves them carefully, does not affect the fact that transfers on debt account place a heavy strain on the exchanges, upset the entire commercial balance between nations and force trade to seek new channels. The President has nowhere conceded the demoralizing effects of heavy dead-weight debt payments upon international trade, except possibly in an ambiguous reference acknowledging a willingness to discuss the "special circumstances relating to means and method of payment."

Furthermore he refuses to admit a connection between reparations and war debts, despite the insistence of the debtors that the two problems are indissolubly linked together. So long as the Germans could borrow abroad to cover deficits on external account, they were able to transfer reparations payments to our debtors and the latter, in turn, could make payment to the United States. The collapse of this system of uncontrolled international lending, which induced nations to borrow in order to pay their debts, and also to contract fresh debts in order to buy goods, has been followed by a prolonged depression for which the war debts-reparations tangle is at least partly responsible. Whether we admit it or not, therefore, reparations and war debts are economically and politically linked together, and the disappearance of the former means that payment of the latter will be resisted.

Even if debtor states were willing to resume payment of annuities on a substantial scale, the transfer problem would be practically insoluble. Efforts to acquire dollars to discharge these obligations would drive up the value of our currency in terms of foreign money—a result that conflicts with our efforts to keep dollar exchange values down. Gold shipments would soon become impossible, and, if made, would destroy hopes of an early return to the gold standard. Finally, endeavors to accumulate credit balances through increased sales of goods in the United States would certainly encounter the opposition of our protected industries.

The effective part of our debtors' complaint is that we demand payment and refuse to receive it and pursue monetary and tariff policies that are not adapted to our position as a creditor state. Neither the threats of Congress nor the milder admonitions of the President show the slightest appreciation of the force of these arguments. We appear to be no nearer an agreement in principle with our debtors than we were when the controversy over revision started. And the seeming inability of the President to make any constructive advance toward settlement is an uncomfortable reflection on his ability to disregard politics in facing a relatively simple economic problem.

Groping In The Dark.

Although the silver reserve bill has passed the House by a vote of 263 to 77, widespread dissatisfaction with this compromise plan apparently exists within the ranks of those who voted for it. In the course of debate fears were frequently voiced that the discretionary character of the legislation might cause the silver-buying program to lapse. Representative Martin even went so far as to say that "unless the permissive power in this bill is carried out, there will be a Secretary of the Treasury going back to little old New York."

Some very able speeches against the measure were delivered by members who alleged that the hoped for rise in domestic prices would not result from silver purchases, so long as the country remains on a gold standard internationally. It was also pointed out that fiat money could be put into circulation more cheaply by printing paper dollars than by buying silver and issuing certificates against it.

The argument that Eastern silver-using countries would be benefited by an advance in silver prices was effectually refuted by Representative Christianson. As he said: "The people of the Orient use the trade balances they create in exchanging their raw materials for our manufactured goods to acquire silver for hoarding. The purchasing power of Asia has not suffered from the low price of silver and would not be enhanced if an increase in the value of silver should result from this legislation." Mr. Christianson's opinions are strongly supported by a visiting Chinese banker, who told the New York Bankers Club that "China, like every other country, pays for her imports chiefly by her exports" and the silver in her possession "does not help much in her purchases abroad."

Despite a general conflict of views, it appears to be quite generally conceded that the silver-buying program will permit speculators in silver to obtain subsidies, at least equal to 50 per cent of the profits obtained from sales at advanced prices. However, some doubts were even expressed as to the efficacy of the plan as an expedient for raising prices.

To judge from the character of the debate the House did not know what the silver-buying plan was designed to accomplish, nor what its objective ought to be. It did not stop to consider the effect of this latest experiment upon the previously announced policy of raising prices to 1926 levels and restoring the then existing relationship between agricultural and industrial prices. Instead it went blindly ahead to do something for silver, without stopping to ask what such legislation may do to a country that greatly needs a respite from constant aimless tinkering with our currency system.

"Gag" Rule In The House.

Majority leaders in the House of Representatives have decided to throw off all pretense of legislating as that term is properly understood. During the remainder of the session the attempt will be made, under suspension of the rules, to railroad through bills indorsed by the Administration. The opposition will be muzzled, debate will be sharply limited, amendments will be taboo. The fact that this will require a two-thirds majority for passage of legislation does not offset the offensiveness of the technique to democratic principles.

In one respect, this unprecedented "gag" rule is an appropriate capstone for procedure during the present session. Speaker Rainey has not hesitated to use arbitrary tactics to hasten enactment of important bills. Under the guise of emergency, legislation has been passed before its text was available to members, before bills could be adequately considered or properly shaped into workable laws. For the most part the House has played the role of a subservient council of indorsement. Its vital function as a legislative body responsible to the people, not to the "brain trust," has been forgotten.

Anyone who studies the drastic powers over legislation assumed by the Speaker may well inquire what benefits are being derived from the so-called lame duck amendment to the Constitution. When Congress was forced to adjourn on March 4 filibusters were frequent and drastic rules were sometimes adopted to force legislation through before a session expired. But that excuse for such tactics has been removed. Congress can and should remain in session until its work is done.

The attempt to rush through far-reaching measures, including the blank-check relief bill, the housing program, the agricultural amendments and the bill creating a regulatory Communications Commission is a menace to the recovery program. Hasty and ill-considered action has already placed on the statute books several measures that tend to obstruct normal economic recuperation. No benefits which might result from an early adjournment could balance the risk of further legislation of this character.

Obstructive maneuvers by minorities in the House can not, of course, be condoned. But there is a question as to where adequate debate ends and filibustering begins. Impatient House leaders are inclined to regard any full discussion of an issue as a filibuster. Consequently, when the White House puts a bill on the "must" calendar they bring out a drastic rule assuring its passage after 40 minutes of debate and precluding any right of amendment. This dictatorial procedure now appears to have become the routine of the House for the remainder of the session.

No Excuse For Fraud.

"We were living in a fast age, and every one was trying to get rich fast," said C. Elbert Anadale, following his parole from prison. His reference was to the so-called boom period when the F. H. Smith Co., of which he was a vice president, swindled large numbers of Washingtonians out of their savings. Not "everybody," Mr. Anadale. And if this remark was intended to condone the actions of those who swindled in their scramble to get rich quick, it is an ineffective even though an honest admission.

The parole board released Mr. Anadale because it found that he was dominated by G. Bryan Pitts, chief wrecker of the F. H. Smith Co., and because he seems to have derived no personal gains from the conspiracies of that company's officers. But it denied an application for parole by Edmund D. Rheem, executive head of Swartzell, Rheem & Hensey, now defunct firm of real estate brokers. Rheem sought release on the ground that losses resulting from his operations were due to the economic reverses of the country as a whole. But the board did not consider this sufficient reason to justify his fraud.

An unfortunate attitude toward crimes of this sort, committed during the heyday of prosperity, is cultivated in some quarters. Fraud, betrayal of trust, embezzlement and other dishonest practices are not made less obnoxious because the ravages of depression coincided with losses brought about by swindlers. Those who are actually guilty of defrauding the public in "get-rich-quick" schemes deserve to pay the full penalty for their crimes. If parasites scrambling to amass fortunes from other people's money had been restrained in the "fast age," the depression doubtless would have been much less severe.

Mile Posts

A Parade of the Past From the Files of The Post.

TWENTY YEARS AGO TODAY.

"SING SING PRISON should be burned down. It is a disgrace for a great State like New York to have an institution which is 100 years behind the times." This was the opinion held by Sir Arthur Conan Doyle.

TEN YEARS AGO TODAY.

DEFINITE CLAIM to 256 votes for Gov. Smith on the first ballot of the forthcoming Democratic convention was made for the first time by Franklin D. Roosevelt, chairman of the citizens' "Smith for President" committee.

PRESIDENT COOLIDGE signed the tax reduction bill, which decreased taxes in most instances to their lowest levels since 1917 and which was the basis of a very hot legislative battle in Congress.

Two Men in a Boat.

The Post Impressionist

Touching Some Moderns

Postoffice, Sunday.

HAVING survived the shower of compliments tossed toward his imitations of the elder poets, Edward Peale—we must know him well enough by now to drop the "Mr."—has turned to the moderns. He says that O*d*n N*sh, extraordinary because of his extraordinary sense of rhyme rather than because of his sense of rhythm—ought to have written this "Pen-Portrait of the Author as a Poet:"

Og (but not the King of Bashan)
Writes strange rhymes for our delectashan.
In days gone by a poet by the name of Browning
Wrote more plausible ones and quite as astowning.
Og has plenty of *esprit;*
But some people think Browning has as much of it.
Besides, Browning had some technique;
Og has only his tongue in his chique.

* * *

Whereupon, under the title of "Records," our poet adds:

They tell me there's no rhyme for window.
"Demised millionaire leaves none of his kin dough."

They tell me there's no rhyme for twelfth.
"Bootlegger gives orphanage all his enormous welfth."

They tell me there's no rhyme for eighth.
"Carnera reported falling off in weighth."

* * *

And thus, continues Peale, should that idol of some of our contemporaries, E*g*r G**st, write "The Home-Guest:"

My dear, I really wonder why;
You do look queer. No other girl
Has such a bright and bluish eye,
Nor hair in such a tidy curl.

I think that it must be your hat.
But come, this evening I do have
My weekly wages, and with that
We'll purchase you a hat more brave.

I never hold with modern ways
Of thought, which says a wife must slave;
All days can not be Saturdays,
But say, today can! Let's be brave!

Let's buy a hat like other girls',
Not lavish, but the very best;
I will adorn your darling curls,
My life-time boarder, my home-guest!

If every man would treat his wife
Like I'm accustomed to treat you,
He'd have a nice home-guest for life,
To always keep his sky bright blue!

* * *

Nor—so Peale assures us—did delightful T. A. Daly object when shown this Peale reminiscence of Giuseppe da Barber, "Gather Ye Rosebuds:"

Giuseppe da barber he lika da rose.
He steecka wan ovra hees ear when he knows
He stand in some place where no 'Merican goes.

But if he sees po-liceman comin', he drop
In hees pocket. Giuseppe no lika da cop
Talla fella, "You maka jud' lika da wop."

Giuseppe he tal me, "Dey fade vera queeck;
You get heem wan evenin', nex' morin' he seeck.
Lika girl," say Giuseppe; "Dat's true w'at I speak.

"You gon' fade lika rose, leetla girl," say Giusepp';
"You gon' lose your complexion, your laughtra, your pep.
You gon' limp when you try to dance any new step.

"Taka my advice, catcha some boy on da fly.
Yas, I know dey don' lika da marriage; dey shy.
But you'll grab heem more easier now dan bimeby."

* * *

Yet we are under the impression that "Our Hired Boy" was not submitted to the poetic chronicler of folks "North of Boston," R*b*rt Fr*st:

Our hired boy, a couple of days ago,
While he was out a-shoveling the snow,
Stopped to see how the willow branches hung
Frozen into the brook, and thought he was stung
Severely in his left hand thumb; but come
To look, a chipmunk had bit off his thumb.

Malvina heard him screech, and ran; and I,
Leaving some poems I'd written to get dry,
Joined her outside and helped him through the shed,
And put him in the parlor bedroom bed.
And though I was distracted when he'd moan,
I had to notice how the snow was blown
In ridges just as regular, but small,
As in that film we had at the town hall,
And thought how pleased a body'd be to go
And see the Desert all like yellow snow.

Malviny said hot water drew out pain;
I called it thumbs will grow right on again,
That all you need to do to make them graft,
Is bandage them. But hired boys are daft,
Or at the very least I say they're dumb;
I want that you should know he'd lost that thumb.

June in the Stratosphere

(From the Scientific Monthly for June.)

PLANS are being formulated for a balloon ascent into the stratosphere early in June, under the joint auspices of the National Geographic Society and the United States Army Air Corps. Maj. William E. Kepner, an outstanding balloon pilot, and Capt. Albert W. Stevens, aerial photographer, both of the United States Army Air Corps, will participate in the flight.

The ascent is being made to obtain information concerning upper regions of the atmosphere. There is no desire to perform a "stunt" or to establish an altitude record for its own sake.

The specific projects to be carried out include:

Temperature and barometeric measurements from the earth to the "ceiling" of the flight; a check on barometer measurements of altitude by optical methods; a camera of accurately determined focal length, mounted in the bottom of the gondola, to photograph the earth, making it possible through subsequent map studies to compile more accurate altitude tables than those now in use; bottling of air samples at various altitudes, samples being brought to earth and analyzed for gas composition and relative humidity; ascertainment of electrical condition of the atmosphere from the 5,000-foot level to the flight "ceiling;" recording cosmic ray intensity, penetration and direction of movement at various levels; wind direction and velocity studies; measurement of solar radiation; photography of the solar spectrum; record of sky brightness; oblique photography for distance, and test of actinic value of light and secondary absorption by the atmosphere; effects of altitude on radio transmission.

Other projects may be added if the time of the observers permits and if satisfactory methods can be worked out. Efforts are being made, for example, to devise satisfactory plans and equipment to ascertain the presence of ozone at high levels. The ozone in the upper air can not be determined from the air samples brought to earth, as the gas is unstable and will break down into ordinary oxygen.

Two and one-third acres of cotton cloth are being used to build the bag; and it will contain, fully inflated, 3,000,000 cubic feet of gas. It will be about one-thirteenth filled with hydrogen when it leaves the ground. Room must be left for great expansion of the hydrogen in the upper air where pressure is light.

The gondola will be an airtight hollow ball of Dow metal, a light magnesium alloy, 8 feet 4 inches (100 inches) in diameter. The shell of the globe will be slightly less than one-fifth of an inch thick. Inside, vertical tubular posts will strengthen the shell and maintain the globular shape against the strains created by the suspension and the heavy load of instruments and ballast. In the lower part of the gondola a floor of metal 60 inches in diameter will be constructed for the convenience of the two operators.

The point of take-off will be somewhere in the western United States near the eastern edge of the Rocky Mountains. It is estimated that the balloon will drift about 600 miles to the east, southeast or northeast before dusk. With the take-off near the Rockies the landing should be made in the open country, permitting salvage of the bag.

The Week Abroad

By Andre Vulliet.

SPARKS, such as flew at the Disarmament Conference last week, had not been seen in international parleys since the Young plan conference at The Hague in 1929.

Sharp, thin-lipped Phillip Snowden, then Britain's Chancellor of the Exchequer, venomously ridiculed Henry Cheron, elder French Finance Minister. Bald and respectable, Cheron at the time puffed and burst into indignation. But, fat and jovial, he cooled down and finally took it.

Last week, statesmen assembled in Geneva saw an angry French Foreign Minister try the same trick on his British colleague. Louis Barthou, put off his temper by the implications of Sir John Simon, tall, cool and irritating, unleashed his best brand of Gallic irony and flung it at the Englishman. But if you try and "ridicule" an Oxford man before 13 foreign ministers and the jam of an international set, he will not "take it." Sir John will probably never forget and his already mild love for France will not be strengthened.

* * * *

SIR JOHN had implied that the collapse of the Disarmament Conference was to be blamed on France, that there would be no agreement without Germany's rearmament and that "unless it be possible to agree upon suggestions like those in the British memorandum," no convention would be realized.

Putting the blame on France may be a sign of resentment on the part of Britain for the failure of the separate negotiations on the arms issue she carried on in Paris, Rome and Berlin ever since Germany left Geneva.

Britain's attitude may also be regarded as in line with her tradition not to allow any nation or group of nations to work out a new balance of power in Europe as France and the Soviet are doing now.

* * * *

BARTHOU, in his eagerness to tell Simon where to get off, went off his track. He said a few things he had not prepared and probably forgot to develop several important points.

Among the things he said was this: "I can well understand that paternity has its illusions. My honorable colleague Simon conceived the British plan and his paternity has so many illusions that he tells us there has been only one concrete project submitted to the conference. My eminent colleague Mussolini, who certainly is not a man incapable of paternity, also has his child." Barthou was referring to the Italian plan calling for limited arms for Germany while France would not be requested to scrap her own.

This paragraph gave rise to much comment. Did it mean that France's opposition to a certain rearmament of Germany was not so dead set as all that and that the French, while they thought it was in their interest, juridically, to set the wrong upon Germany, realized that, practically, they set the world's blame upon themselves? Or did Barthou merely doff his hat at Mussolini in a friendly gesture?

Among the points the French Minister failed to clear are the following: He did not propose any new solution, which, to a certain extent, was expected since France insisted on transferring disarmament discussions to Geneva. He brought no comment on the speech Soviet Foreign Commissar Maxim Litvinoff had made the day before.

* * * *

RUSSIA'S complete about-face was one of the most spectacular developments Geneva ever witnessed. While the Soviet had always advocated total disarmament with little, if any, measure to guarantee peace, his position now was: security first, through local pacts of mutual assistance that may progressively become the nucleus of larger combinations. Russian policy has of late been directed consistently along this line.

"Who can say," Litvinoff declared, "whether the reinforcement of security and the effect it will have on aggressively inclined governments will not create conditions enabling us to take up once more the problem of disarmament with greater chances of success?"

Commenting upon the absence from the League of Japan and Germany, the Soviet organ Pravda, speaking for a vast, sprawling empire of 170,000,000 souls, wondered last week "whether the League could not, to a certain degree, become the center of united forces that are ready to delay the bloody settlement of disputes and bring about at least some strengthening of peace."

* * * *

ITALY'S position was perhaps defined ten days ago by a disheartening statement of her Duce that "we should never have spoken of disarmament" since "war, bearing the same relation to man as maternity bears to woman, was perhaps the tragic destiny of man."

At the same time a new program of armaments was announced and last week in Geneva Italy's spokesmen were mute. So were all the papers about her attitude on both the arms or the League issues. While wires from the capitals of Europe were buzzing flashing comments, Rome kept aloof.

It looked as though she were cautiously keeping on the sideline, trying to pick out the winner. Eventually, if such is her interest, she may join the Franco-Russian or any other team.

* * * *

It may not be long before the Frankfurter Zeitung, the last survivor of the great liberal papers of Germany, will in turn undergo Nazi regimentation. The family which has owned it since its foundation has surrendered to "old and proved friends."

It is understood that Baron Constantin von Neurath, German foreign minister, will see to it that its editorial policy be not changed, as at least "one" independent newspaper seems necessary. Even the most authoritarian kings felt the need of a jester to tell them the truth every now and then.

Hitler's Grip on Reich Recalls 'Heilige Vehme' Terror of Old

Charlemagne Employed Savage System to "Christianize."

Like Our Klan, It Spread Terror While Hiding Behind Masks.

By Anton Angelo.

IT was inevitable, perhaps, that Hitlerism in Germany should give rise to a terrorist secret organization similar to the American Ku Klux Klan. The sole difference is that the German organization—based on a revival of an awe-inspiring medieval order known as "Die Heilige Vehme"—goes far beyond the sphere of the Klan in its scope of hate and terror.

The principal animosities of the present Vehme are directed against Socialists, Communists and Jews. Of course, if one has made himself persona non grata to the Nazis—even though he does not belong to one of the prescribed groups—he may as well make his peace with God unless he finds a way to clear out.

Many prominent Germans are on the blacklist. Among them are Dr. Albert Einstein, the world-renowned physicist who is temporarily on the faculty of Princeton University, and Lion Feuchtwanger, the noted author.

According to letters smuggled out of Germany, the Vehme is especially active in Catholic Bavaria because of the scorn of many of the inhabitants for Hitlerism, but the terrorism extends throughout all Germany. Usually the victims just disappear.

• • • •

THE origin of the "Heilige Vehme" is traced back to Charlemagne, who founded it, at first, to suppress heresies among the Saxons whom he had conquered and attempted to Christianize by force. Hence the adjective "heilige" (holy). The word "vehme" is an old German word that has defied translation. Gradually it gave rise to the adjective "verfehmt," meaning "proscribed."

Charlemagne was by no means the just and benign ruler pictured in some history books. Above all, it must be noted, that, having finally subdued the ferocious Saxons under the brave chieftain, Wittekind, he had more than 4,000 Saxons publicly beheaded simply because they had impeded his conquests.

The old Saxons, however, were a spirited race. Many of them were faithful to their old Teutonic gods and ignored their Christian mentors. The "backsliders" steadily grew in number.

In desperation, the bishops appealed to Charlemagne. He issued edicts against the heretics. The warnings, going unheeded, were followed by executions. Still the heresies persisted. It was then that Charlemagne founded the "Heilige Vehme."

So barbarous were the acts of Charlemagne's Vehme in Saxony that the heretics capitulated within a short time. Then Charlemagne devoted his attention to Westphalia, where he was confronted with open rebellion by the still pagan population.

Westphalia soon became the very apex of terrorism and horror. Charlemagne appointed secret judges, empowering them first to punish persons guilty of heresy, then extending the list of crimes coming within the scope of the judges to include fraud, perjury, larceny and other offenses.

• • • •

THERE was no previous warning for anyone accused. They were allowed no defense. Judgment was rendered in secret by masked judges and the defendants were executed by hanging, decapitation or disemboweling—often after indescribable tortures.

Heresy finally was stamped out, but the Vehme courts were not disbanded. Their headquarters at that time was in the City of Dortmund, the capital of Westphalia, where Charlemagne lived.

The Vehme then extended its jurisdiction over all Germany. The judges, called scabini, or assessors, were unknown to the populace. Secret rights were devised to inspire awe and terror. The names of persons condemned were written in a book and the execution entrusted to one of the younger assessors.

It was inevitable that an organization of such tremendous power should abuse its prerogatives and go far beyond its original scope.

The Vehme began to meddle with civil affairs and people's private lives. The courts finally assumed most of the characteristics of the notorious Spanish inquisition, founded several centuries later, and even went farther than the terrorists of the inquisition.

• • • •

AT first, condemned persons were executed, without previous warning, but, after, the death of Charlemagne, the Vehme courts, growing more sure of themselves, and perhaps to inspire greater terror, began to notify the accused by sending them writs to appear before the terrible court at a stated time.

Six weeks and three days were allowed for the appearance of the accused. In case the accused was a nobleman and took refuge in a fortified castle, an assessor would journey there, cut out three flips from a wooden rail and place a coin and the writ of citation in the incision. He kept the three flips as a sign that he had executed his commission and called out to the porter of the castle, directing him to inform the man who has taken refuge within that he would find the writ in the rail.

If the accused could not be found, the assessors proclaimed him "guilty to all the world." After proclaiming the name of the accused four times, commanding him to attend

CHARLEMAGNE.

and answer the charge, the judge usually announced:

"In consequence of the supreme law, which Charlemagne sanctioned, and which princes, counts and nobles in Germany have sworn to observe, I cast this man from the highest to the lowest degree. I deprive him of all privileges, liberties, immunities and rights; I subject him to the royal ban, to hatred, to execrations, to hostility and to the greatest possible punishment which can be conceived by man. I render him incapable of all law and pardon. Lastly, according to the laws of this tribunal, I condemn him to death. I adjudge his neck to the halter, his body to birds of prey, to be consumed in the air; his soul I commend to God; his fiefs and estates, if he has any, I pronounce to have lapsed to the sovereign. I declare his wife a widow, and his children orphans. His blood I declare attainted for all times."

If the accused appeared before any Vehme tribunal, sentence was executed right then and there.

• • • •

IN the course of centuries, the Vehme grew even more bolder. Growing tremendously wealthy through the confiscation of the properties of persons they condemned, the order inspired dread among the people. The courts intimidated princes and nobles, even the emperor himself, when he threatened the Vehme with suppression.

During the sixteenth the whole nation rose up in wrath and sent special delegates to the Diet at Frankfort to stamp out this terror, but for a long time all such efforts proved in vain.

In 1535, an edict of the Emperor Charles V again condemned their abuses, but failed to abolish the Vehme. As late as 1640, Thomas Schlirstein, counsellor to the Elector Friedrich Wilhelm of Brandenburg, known in history as the Great Elector, drew up vituperative accusations against the City of Herforden, where the Vehme was unusually active.

The Great Elector succeeded thereupon in abolishing the Vehme within his jurisdiction. But the organization continued throughout the rest of Germany until the close of the eighteenth century.

Such is the history of the medieval Vehme, on the basis of which the Nazis have revived the modern Vehme.

Anyone who believes, however, that such an organization can not endure for any great length of time is not familiar with the character of the German people. The old Vehme had lasted for fully seven centuries. The people were terrified, but they did not revolt. Only the invasion of Germany by Napoleon's army finally succeeded in stamping out the Vehme entirely.

Did Lincoln Ever Paddle His Canoe?

A writer in the Manchester Guardian attributes to Abraham Lincoln the phrase, "Paddle your own canoe," but the usually reliable Mr. Bartlett does not bear him out. In fact, Mr. Bartlett does not mention it at all, though certainly not from indifference.

Lincoln, of course, could have said it. Its terse simplicity is characteristic of him and, to a pioneer such as he was, the phrase would have been freighted with meaning. We are inclined to doubt, however, that the Sangamon River ever witnessed Lincoln's long and ungainly figure in so frail and temperamental a craft. His entrance into the ordinary birch-bark canoe would have invited it to capsize.

Of course, if Lincoln coined the phrase, it was not intended to have the connotation of dolce far niente, of careless, dreamy hours on the water. It was an injunction to be self-reliant, to do one's own navigation through life. Old Abe preferred other forms of laziness to drifting aimlessly in little boats.

The National Gallery

ELMER THOMAS, Senator from Oklahoma. Hostile to Federal Reserve Board policies and convinced that country's credit is sunk in a mire of debts, he has long been the hope of the silverites. A leader of the currency inflation bloc, he is chairman of the appropriations subcommittee on District appropriations. House observers recall his effective filibustering during Hoover Administration when he stalled passage of important measures when leaders wouldn't play ball with his bill for relief of the oil industry. Author of the Thomas amendment to the AAA act. Member Sixty-eighth and Sixty-ninth Congresses. Elected to U. S. Senate, 1926, and reelected for term beginning 1933. Tall, white-haired, gentle, he dresses well.

Such a large proportion of those who have been pictured by Mr. Robles have asked for the originals that The Washington Post is saving all these drawings to honor the requests of any future members of "The National Gallery."

Right to Vote in D. C. Held a National Issue

Advantages of Suffrage Declared Secondary to Need of U. S. for Governmental Seat Where Congress is Supreme; Precedent for Other "City States" Feared.

By Merlo J. Pusey.

SUFFRAGE in the District of Columbia has been a perennial issue for more than 130 years. When the seat of Federal Government was transferred to the banks of the Potomac in 1800, the few scattered inhabitants of the District were more concerned over municipal elections than the right to vote for candidates for Congress, President and Vice President. Now the emphasis seems to have shifted to National representation. But the general problem remains much the same.

Powerful traditions and unassailable principles are repeatedly brought to the support of proposals to enfranchise the citizens of Washington. The suffragists have no difficulty in convincing the public that residents of the Capital City should have the right to vote. Cries of taxation without representation still carry an emphatic appeal to the American mind. Moreover, as was pointed out by Senator Capper, in connection with his proposed constitutional amendment to give the District voting representation in the Senate, the House and the Electoral College, Washington has a population greater than eight of the States which send two Senators each to Congress.

These are obvious arguments. They are based on the solid foundation of representative government. But they merely skim over the surface of the problems that have arisen out of the peculiar status of the District.

• • • •

THE issue is not simply one of granting nearly 500,000 citizens living in Washington the right to vote. The District was created specifically to provide a Capital for the Federal Government. All jurisdiction over this small area was granted to Congress so that no State might exercise any degree of control over the National authorities. It is evident that all other political functions here must be subordinated to this central objective.

In writing for the Federalist, Madison pointed out "the indispensable necessity of complete authority at the seat of Government." He assumed, however, that residents of the District would be allowed to elect "a municipal legislature for local purposes." Indeed, one of the first acts of Congress (1802) with regard to government here made Washington a "body politic and corporate." Three municipalities within the District—Georgetown, Alexandria and Washington—elected their mayors and city councils for many years.

Congress yielded in 1871 to the argument that people of the District should be granted a larger degree of control over local affairs, as well as national representation. All the local units were abolished. Restricted legislative powers over the entire District were vested in an Assembly, consisting of a council appointed by the President and a House of Delegates elected by popular vote. Executive powers were delegated to a Governor and two administrative boards. Even with this set-up Congress retained supreme legislative authority. The District was permitted to elect a delegate to the House of Representatives, but, like the delegates of other territories, he had no vote.

• • • •

CHARGES of financial irregularities brought about a Congressional investigation in 1874 and the "territorial government" came to an end three years and 19 days after its beginning. Congress then established the commission form of government. After four years it was made permanent and has persisted until the present time.

Through these various changes the distinctive character of the District as the seat of Federal Government has been preserved. The rule of Congress may become extremely distasteful to local residents. Both justice and tradition may demand enfranchisement of residents here. Yet the necessity of maintaining a seat of government wherein the will of Congress will always be supreme rises above even these important objectives.

Any local government would of necessity, therefore, be seriously curtailed in its legislative functions and divided authority usually results in friction, misunderstanding and often stagnation. So long as our municipal government, headed by three Commissioners, tries to reflect the will of the people, keeps local agencies free from graft and maintains a reasonable degree of efficiency, it is difficult to see that any actual advantages would be gained by reverting to a hybrid form of popular government.

The problem of District representation in Congress is even more complicated. The Capper proposal would modify the very foundation of the American system of government. It would give to a territory which is not a State, and can never become one, the privileges that are now reserved to the States.

The question of Congressional representation for the District becomes, therefore, an issue of broad National significance. It is extremely doubtful whether the States will ever vote to extend a privilege that is now exclusively theirs to a political unit of a lower order. Moreover, it is agreed that representation for the District would set a precedent for the creation of other "city-States" that would demand the same privilege. Chicago, for example, is trying to secure release from the jurisdiction of Illinois. A number of large cities would like to have their own Senators and Representatives in Washington. No one can say that National suffrage here would thus lead to a breakdown of our State governments, but it would certainly be a major change in the basis upon which the Federal Government was built.

• • • •

MANY thousands of Government employes and other residents of the Capital vote by mail. Most of them would doubtless continue to do so, even if the District should be granted suffrage, because of greater interest in affairs "back home" and a desire to maintain political affiliations there. To opponents of suffrage who are apprehensive over the Negro vote this is a most significant fact. They point out that votes which would actually be cast in the District are quite evenly divided between the Republican and Democratic parties, and that the Negroes would therefore hold the balance of power.

Once again, it is difficult to forecast just how this situation would work out. But the large Negro population of Washington certainly justifies consideration of this viewpoint. Stimulation of racial politics in the Nation's Capital is not a pleasant prospect.

When considered from all angles, the assumption that suffrage would be a boon to the people of Washington undergoes some rather drastic adjustments. Most of the arguments used by the anti-suffragists do not apply to local voting for Presidential and Vice Presidential candidates, but the suffrage movement seldom makes clear distinctions. It proceeds on the general theory that all adult citizens ought to have the right of expressing their preferences at the polls. But this theory, like all others, is sound only in so far as it doesn't run away from fact. A more realistic approach would eliminate romantic objectives, even though it might not afford a solution.

Letters to the Editor From Readers of The Post

Defender of "Marriage Clause" Rebukes Its Opponents as Too Selfish to Give "Other Fellow" a Break.

To the Editor of The Post—Sir:

Among our many judicial agencies is one designated as the Equity Court. This court functions in cases where there appears some great injustice has been done. In order to get relief from this tribunal one must of necessity seek its advantages "with clean hands." That is to say, they must be honest in their convictions, their cause must be void of deception and their contentions must be conclusively sincere.

The advocates of repeal of the "Marriage Clause" of the economy act are pleading publicly that this law is unjust and their principal, if not their only argument, is "that women have a perfect right to work." They know very well that no one has denied that privilege, but for the want of something better to becloud the issue, the advocates of repeal continually use this phrase.

Now here is the reason for the enactment of the "Marriage Clause." The Congress inserted this clause in order to more equitably apportion government jobs among the people, especially to give employment to some man having a wife and little children to feed. It was a humane gesture of the Congress to help some poor devil who is daily walking the streets trying to find work in order to keep body and soul together. The latter has absolutely nothing, not a penny in his pockets and wife and little kids are crying for food while on the other hand, we find Mr. and Mrs. So and So whose combined salaries are $3,600 or $3,800, in many cases considerably more. They are dressed in the finest of clothes and many of them also have a fine car and money in the bank (and, in the great majority of cases, no children).

It is nothing short of downright selfishness on the part of these married couples to want to hog these jobs and deny the man walking the streets, his right to work and support his wife and little children. Let these married couples put in a little of their time reading the "Golden Rule" and give sympathetic thought to the old adage, "Live and let live."

So you married couples come out in the open "with clean hands" and do not becloud this issue by hiding behind the misleading and weak contention that "women have the right to work."

A FELLOW WORKER.

Washington.

Beggar Gets His Liquor.

To the Editor of The Post—Sir:

About 1 p. m. recently, I was passing the F street entrance to the Willard Hotel and saw a man panhandling on the sidewalk. He walked west on F street to Fifteenth street, south to Pennsylvania avenue, then east to Fourteenth street, which he crossed, and then a few steps further east on E street. In these three blocks I saw him approach nine people, six of whom made contributions. I saw only two coins which were given to him and these were quarters. I do not know how much he collected from the six. On E street he stepped into a liquor shop and I watched him make a purchase of a half pint of liquor. He then proceeded to the park across E street from the National Theater, joined a buddy, sat down on a bench and indulged freely in his recent purchase.

I think that I can safely say that in the past year I have not given any more than 50 cents to panhandlers. With equal safety I can say I have purchased no less than 100 meals for unfortunates within the past year, at a total cost of approximately $50. In practically all cases, the person approaching me has offered hunger as an explanation. I have, with very few exceptions, always offered to take the person to a lunchroom, sometimes having to walk three or four blocks to reach a lunchroom. In some cases, the person has decided he was not hungry.

I submit that if the public were urged to go to a little more trouble in ascertaining the real wants of the panhandler, that there would be less of this nuisance on the streets of Washington. PETER BURKE.

Washington.

Indignation.

To the Editor of The Post—Sir:

What is this thing called the NRA? And where? And what is it doing? Well, for one thing it is permitting flour and bread to sell at war-time prices while wheat sells at a very ordinary price.

General Johnson invited criticism and he is getting it. The NRA has proved to be a farce; a political pay roll for an army of useless officials and employes who are kept busy making out reports of what the officials are not doing; and all at public expense on funds that could be put to better use in relieving distress. Clarence Darrow is right.

R. S. WALKER.

Pittsburgh.

Another Tea Party?

To the Editor of the Post—Sir:

So the "Old Age Pension Bill" received its "come uppance" as Booth Tarkington would say.

I suppose Mr. Blanton feels very chesty, when he sees how potent he is in the House and against the Senate.

Isn't it amusing to see how one man can be a majority? Do you not think it is time that the District ceased being without representation?

I think we had better have another "Tea Party." The old people of Texas may be proud of their champion, but I can't see how they can be.

How about it, old folks?

Washington. ONE OF THEM.

Supt. Ballou Assailed as "Provincial Minded" for Rejecting Survey Report That Hit School System.

To the Editor of The Post—Sir:

I have just digested the conclusions of the five-year study reached by a commission of the American Historical Association on Social Studies and also Superintendent F. W. Ballou's statement explaining why he refused to sign that report.

It seems to me that Dr. Ballou's explanation is a smoke screen to cover up his real reasons. When he says the "commission did not adequately investigate," I would like to inquire how many years it would require to "adequately investigate." The high standing, experience, and scholarship of the committee members ought to guarantee their fairness and intellectual maturity. Such nationally known, fair and impartial historians like Dr. Charles A. Beard ought to prove the absurdity of Dr. Ballou's charge of "bias."

The whole trouble with Superintendent Ballou is that he is provincial minded and does not realize it. This is proved when he refers the five-year report to a "Mr. Jones, head of the department of history and social studies in the junior and senior high schools for white pupils" in the District of Columbia. Now who is this authority?"

My impression is that Dr. Ballou, although sincere, is unfamiliar with conditions in the educational world outside of the District of Columbia.

When Dr. Ballou condemns the report because it is "destructive," he shows a fear psychology startlingly like that of the famous Superintendent Wirt, of Gary. Dr. Ballou should know by this time that the New Deal is destroying a lot of cherished individualistic ruggedness. There are a lot of things that must be destroyed. We can not make progress until a lot of pedagogical junk is scrapped. Those who are brought up in the old school of laissez faire, as Dr. Ballou was, find it hard to swallow the new order of collectivism as revealed in the report referred to.

Dr. Ballou wants a definite and detailed blue print to the New Jerusalem of education. He "views with horror" many of his pet theories thrown upon the junk heap, such as the idiotic unintelligence tests and a lot of other pedagogic piffle. These tests are thoroughly discredited now by most school men.

The real truth is in this whole controversy that the public schools have fallen down because they have been and still are dominated by the National Manufacturers Association, chambers of commerce, trade bodies, D. A. R., American Legion, and Rotary. The schools are dying of intellectual dry rot. REALIST.

Agrees With Byrd.

To the Editor of The Post—Sir:

I would like to congratulate Senator Harry F. Byrd for his stand against the AAA farm plan. He is right; it would mean the end of all farm liberty.

Farmers have a very hard time now to educate their children and make a living on the farm. Many who used to be well off or rich are in debt now. People all over our beautiful country are half starved. Crime has become prevalent on account of these conditions. Some of them are too proud to let the public know they are in need, so they suffer in silence. Then, why place any restrictions on any crop the farmer may raise, when the surplus could be used to feed the needy.

MINA G. ANDERSON.

Winchester, Va.

Tragedy of The Isle of Pines

To the Editor of The Post—Sir:

By the merest chance I have just read a reprint of a special descriptive article in The Post of January 15, 1933, on the Isle of Pines. It is a beautiful and accurate description of the Isle, but I wonder if some of the readers of The Post would care to learn of the tragic history of this isle?

After the Spanish-American War, President McKinley declared the isle American territory and if he had lived it would be that today, with probably 100,000 Americans having happy homes on this fascinating isle. President McKinley instructed the land commissioner of the Department of the Interior, Binger Hermann (later Congressman from Washington) "to be sure to put the Isle of Pines as a United States possession" on the new map the department was getting out about 1900 of the "United States and Its Possessions." Mr. Hermann later made an affidavit of this fact. The War Department also sent out letters to inquiring prospective settlers stating it was American territory. All these facts are covered in an extended speech of former Senator James A. Reed, of Missouri, delivered in the Senate in November, 1923.

President McKinley died, and Theodore Roosevelt, imposed upon by false statements and information, instructed Secretary of State Hay to negotiate a treaty with Cuba (known as the Hay-Quesada treaty) agreeing to turn over the sovereignty of the Isle to Cuba in consideration for two coal stations for which we had already paid cash. This treaty Theodore Roosevelt, Taft, Harding and Wilson could never get the Senate to ratify. In 1925 during the Coolidge administration it was ratified under very peculiar circumstances.

Ninety-eight per cent of the total area of the isle had passed into American ownership before the death of President McKinley. The "natives" were Spanish, not Cuban. When Spain was defeated, these Spanish people had but one desire, namely, to sell out their lands and go back to Spain. Thus, the real estate holdings were in very large tracts of land, from 10,000 to 50,000 acres, no surveys, all natural boundaries, undivided family interests running back two and three generations holding title.

Americans were quick to organize companies to buy these tracts, prompted first by their own desire to live and bring on developments on the isle, but not a professional "landman" or promoter has ever operated on the isle.

In a few years various companies had sold in small tracts lands to more than 10,000 men and women in almost every State in the Union. The American Consul on the Isle of Pines, on February 1, 1923, in response to a request from then Secretary of State Hughes as to the value of holdings of American property owners on the Isle of Pines, estimated said investments at over $21,000,000. These interests today would not bring 10 cents on the dollar—I doubt if they would bring five!

Five thousand Americans were living happily on the Isle of Pines at that time. I doubt exceedingly if there are 250 there now—and they would leave if they could.

While taxes are moderate, so much red tape is involved—all in the Spanish language and a complicated legal form to get out tax bills—that payment is difficult. Property values have so terribly depreciated that practically most of these 10,000 men and women who invested their all in the Isle of Pines, believing it was American territory, have abandoned their homes and properties and will take a 100 per cent loss.

The history, when it is written, of the United States' Government treatment of these Americans, largely from New York, Pennsylvania, Ohio, Illinois, Minnesota and the two Dakotas, who so enthusiastically engaged in the development of our "last frontier," if, and when written, is going to be a record that no one can be very proud of.

It is impossible for the American land owner to sell his holdings to Cubans. The average Cuban considers it beneath his dignity to grow anything but sugar cane or tobacco, and not a pound of either of these products is produced on the island. A Cuban also will engage in the cattle business, but the Isle of Pines is too limited in extent for this industry. The excessive duty on citrus fruits and winter vegetables (produced and shipped to New York at seasons of the year when they do not interfere in any manner with United States products) is absolutely prohibitive.

Our Government should do one of two things: first, loan or give Cuba two or three million dollars to buy out at a big sacrifice these individual American land owners; or, secondly, buy the Isle of Pines from Cuba for a few million dollars and use it as a coaling, submarine and naval base. Of course, the Island's most natural use would be as a sanitarium, as Brig. Gen. Frank McCoy once reported to Gen. Wood, "that Gold Almighty had made the isle just for that purpose as a sanitarium for our invalid soldiers." In a word—empty our northern military hospitals and send the invalids down to the Isle of Pines to get well.

Personally, I am not interested in what our Government does. I have been living down there for many years and have sort of "gone native." The Isle has given me 10 years of extra life (I am now 80 years of age) and expect the Isle to give me at least 10 years more. I own a nice little home down there with a few acres of land and have nothing for sale.

JAMES E. BOLAND.

Chicago.

Have We No Better Arbitrators?

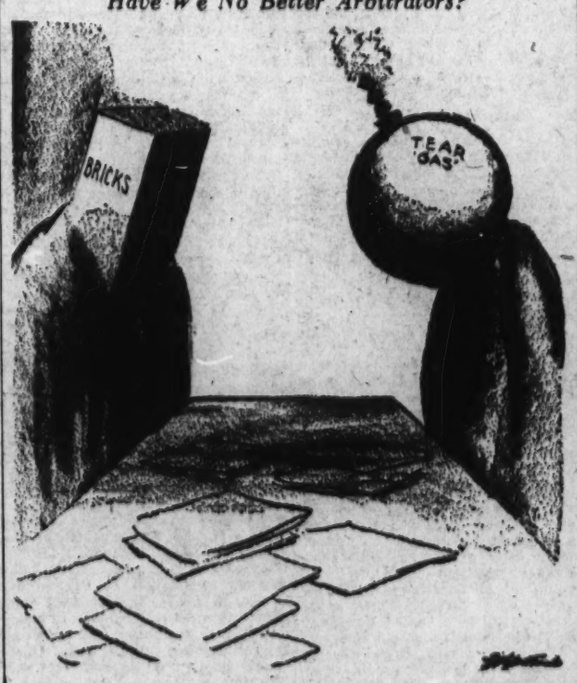

The St. Louis Post-Dispatch.

He Won't Be Happy Until He Gets It.

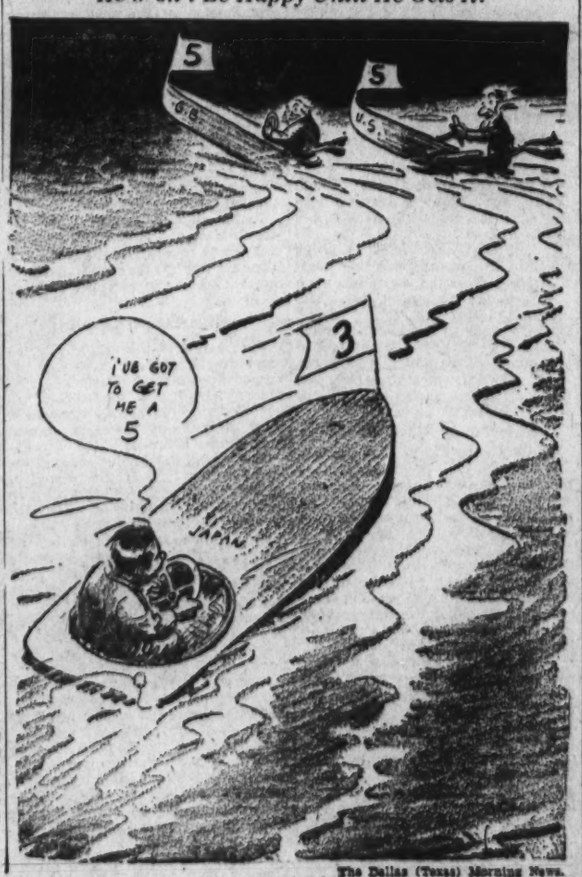

The Dallas (Texas) Morning News.

Movie Tricks Outdo Those Of Magicians

Technicians and Camera Men Adept in Creating Illusions.

Continued from Page 3.

dropped from overhead give you a rain storm on the screen equal in reality to any of Nature—whirling sheets of rain and all. If you want something milder, just use a garden spray hose, but keep the hose out of range of the camera. If you don't want your actors to get wet, have the "rain" come down between them and the camera, and on the screen it will look as though the players are really getting soaked.

For falling snow, bleached corn or rice flakes are just the thing. Snow on the ground equals salt mixed up with gypsum. Get some shredded asbestos if you want snow on trees. And as for frost, merely smear crystal camphor on the window panes. Shape your icicles out of cellophane, then dip them into paraffin. They'll melt when they get under the Kleig lights—that is the paraffin will, and they'll look like real melting icicles. Really, it's all quite simple, yet the real thing would hardly show up any better.

Special stains, lacquers and the blow torch are used to give aged and antique effects to surfaces. Majestic marble is paper printed with marble-like designs and then pasted on wood.

Wires Manipulate Animals.

Toy train models crash head on to give you "real" train wrecks. Monstrous animals are frames covered with skins and manipulated by wires. Dangerous snakes are made of rubber and made to "work" with marked realism by piano wires.

Spun sugar, made like the sugar candy sold at circuses and fairs, gives excellent spider webs into which actors may stick their faces with impunity. A solution of rubber and glue forced through a fine orifice and blown about by a fan makes realistic cobwebs.

And then there is a printer in Hollywood who can duplicate the style of almost any newspaper in the world, as well as menu cards and stationery of almost any hotel, when they are needed by film producers.

However, all these trick devices for creating illusions take second place when compared with the importance of the "transparency shot," the double exposure and reverse printing. These are among filmdom's most powerful trick developments.

With the "transparency" shot any background in the world can be produced right on the set in the studio lot without the necessity of building up scenery or going thousands of miles away on location. Scenes from Monte Carlo, Hong Kong, or a mob at a football game, can easily be had as a background with this trick.

"Transparency Shots."

If you have been at the Washington Academy of Science Museum or other museum where some of the exhibits are projected on a ground glass screen by means of a camera in back of the glass, you are familiar with a miniature form of the main device used in making "transparency shots." It is an immense glass screen like this which is suspended instead of scenery behind the stage. Back of this screen is a motion-picture camera. This camera throws an image of the desired landscape on the screen—just like the camera in the museum. On the stage in front of this screen the actors perform and the cameramen take the pictures of the act. When the finished film is later shown, it is practically impossible to detect that the background is not the real thing.

Thus it is a simple matter for a Hollywood studio to have a street scene in Paris right on the set. It takes but a moment for the directors to go over to the studio library, where films of men, events, landscapes of lands and streets scenes of every city in the world are kept filed away. Here the director can easily select the Paris scene he wants and has it projected on the transparent screen for his background. The actor performing in front of the transparent screen may never have been in Paris. This trick saves studios millions of dollars every year, for it makes unnecessary the building of expensive scenery or the crossing of oceans to get local color. Paris, or any other city, for that matter, is only as far as the studio library when it comes to making movies.

Using the same trick, directors can make tigers and lions leap at our hero without the least danger to him. Our hero on the stage merely steps out of the way of the image of a leaping tiger projected on the transparent screen.

Mr. Churchill tells us that the leopard which sprang at Gene Raymond in the "Zoo in Budapest" was only the image of one projected on a transparent screen.

Double Role Explained.

Have you wondered how in the world an actor is shown in a double role, talking to himself and even sitting in his own lap? This is a simple trick when done with the transparency screen. First, the actor plays the part of one character, and this is filmed and the sound recorded. The film is then printed and projected on the transparent screen. In front of the screen the actor now plays the other part opposite his own image. Photographed, the illusion is perfect.

When M. G. M. wanted a herd of elephants for its elephant stampede in the picture "Tarzan" and had only a few elephants on hand, it multiplied the few into many, we are told, by the simple trick of taking photographs of the same elephants three times and combining these films into one film. Then, to give the impression of still greater numbers, the images of the elephants in the combined film were projected on the glass screen and the same original elephants performed in front of the screen. Perhaps you might have recognized in the picture the same elephant appearing at four different places in the same "shoot." By this method of double exposure a few elephants were made to give the effect of an honest-to-goodness stampede of a herd. Similarly a few people can be multiplied into a mob.

A trick that always brings a laugh is showing a group of divers plunging into the water, then jumping right back out again onto the diving board. This done by printing the film in reverse, with the result that the end of the event is shown first and the beginning last. The amusing illusion is thus created. By this same trick trains are made whole again after being smashed to bits in a wreck, objects go backward, animals which in reality are rising from the ground are made to appear to stagger to earth.

How Tarzan Killed Rhino.

It is by such a trick that Johnny Weissmuller "killed" the rhinoceros in the picture "Tarzan." On the set it happened this way. The rhino was made to get on her side. Tarzan stood astride her with a fake dagger having a blade which was in the handle when he pressed the dagger to the rhino's side. As the rhino got up on her feet Tarzan quickly lifted the dagger high into the air above his head and the blade sprung into place.

What you saw on the screen was not this at all. You saw Tarzan plunging the dagger into the mighty beast and the rhino staggering to the ground with a deadly wound. The clever trick of printing in reverse the film taken on the studio lot, reversed the whole action and gave the realistic killing effect.

Such are some of the tricks of Hollywood. While you may not be able to fool all the people all of the time, Hollywood can do it about 99 times out of a hundred.

Sawdust Chaplain Sees Ideal Flock In Circus People

Kansas City, June 2 (AP).—Most evangelists stress the sawdust trail. The sawdust ring is "Doc" Waddell's church.

Waddell, "the circus chaplain," once asked a preacher for permission to preach from his pulpit. The preacher was reluctant. To him Waddell said:

"I'll take my congregation of circus people and put them up against your congregation, and mine will skin them a mile for every-day goodness and human sympathy and love for each other. I don't have a pulpit to preach from. My pulpit often is the tongue of a circus wagon or a trunk in the dressing tent or the curbing of the circus ring, and the roof of the temple in which I preach is canvas; but, Mister, I've got the finest congregation on earth. I wouldn't trade it for yours."

Huge Losses Are Result Of Poor Sight

Annual Casualties Are Above Those of U. S. in World War.

Continued from Page 3.

Unknown to the subject the apparatus recorded much more than his pressing the button at the end of each page. It marked down and measured every little twitch and every slight pressure on the button.

Remarkable records that were made showed how under dimmed light the subject increased his nervous and muscular tension. It took very little dimming to increase this in a marked degree.

The records showed how the dimming of the lights made the subject fatigue more quickly.

Tests were made in a noisy room. Scientists well know how noise saps a worker's energy. But the tests showed that his nervous tension was much less easily increased by noise in a brightly lighted room than in a room where the lights were dim.

In studying the science of seeing the Nela Park research men demonstrated how it entered into the day's work. At the end of the day the subject of the experiment was found much more attentive than at the start. In fact, on an average with many subjects, attentiveness increased 14 per cent during the day. Delay in correcting errors in the work was increased 2 per cent. The rate of competing tasks was stepped up as much as 4 per cent.

But what happened to the eyes? Visual acuity dropped 2 per cent. Eye muscle balance got off 5 per cent.

Measurement of eye reactions to objects in visual contrast has also been an important part of the study.

When the contrast is greatest the smallest object that can be seen is one which is three-thousandths of an inch in diameter, placed 14 inches away. A black object in a very dark gray background—the minimum of contrast—must be 30 times that large in order to be seen, the researchers found.

Possibly many of the more important phases of the experimentation in the lighting research laboratory at Nela Park are yet to come. The science of seeing, despite the thousands of experiments performed, is still very young. Dr. Luckiesh points out there is a lot we do not know about the relation between the functioning of our eyes and the functioning of the rest of our bodies.

How does light of different degrees of intensity affect, for instance, the action of the heart? Is poor, unnatural lighting detrimental to this organ?

Not all the work of the laboratroy has been performed to provide data for somebody else to use in writing prescriptions for better environment for the eyes.

Dr. Luckiesh and Dr. Frank Moss, his assistant, have worked out a scale of lighting intensities for different purposes. For sewing on light material or normal reading, 20 foot-candles are needed. (A foot-candle is the amount of light from a candle placed away from the object under observation, and 20 foot-candles is the amount from a 40-watt incandescent tungsten lamp two feet away.) For prolonged reading of fine print and for tasks that involve close and intricate operations, 50 foot-candles are necessary. These light prescriptions assume that glare is eliminated and that the light is diffused.

Gallery Glimpses

By Robert C. Albright

THIS is the story of a pair of new shoes.

Because one of the shoes had a faulty seam, it is a sad story.

And because the shoes were bought in a campaign year, it is an unfinished story that might have a sadder ending.

The shoes were purchased a few weeks ago by Representative Fletcher B. Swank, of Oklahoma, who has been coming to Congress off and on since the Sixty-seventh Congress.

There was no particular reason for his buying the shoes, except he needed a pair. Election year or no election year, he had been buying shoes ever since his early youth in the Beef Creek Indian district, where it wasn't always necessary to wear them.

But this particular shoe had a faulty seam. Busy Judge Swank didn't have time to change it. It rubbed a painful blister on his foot. Still the Oklahoman continued about his Congressional chores.

Came a day the infection spread, and Judge Swank was forced to take to bed. The infection became serious. Physicians, really concerned, were hard put to it. At one time, they feared the Judge might lose his foot.

At last he responded to treatment. About a month has gone by now, and the judge is beginning to look his normal self.

But is there a sympathetic response from his Oklahoma country district. Not so you could notice it. The Judge is being widely panned out there for splurging in a new pair of shoes. They think he's been trying to put on the dog (positively not meant for a pun). And it might cost him his re-election.

An unpaid hospital bill is being used against another veteran member of Congress from a Southern State in his race for reelection. A Washington institution filed suit against the member (who has been ill for two years or more), in the member's home district. An opposition candidate took political advantage of the fact his opponent entered the hospital under another name.

THE signal of distress, an inverted American flag, waved frantically from the staff atop the Capitol Building one day last week.

Below, in House and Senate chambers, there was no more than the usual need for help.

The House was loudly debating the conference report on the airmail bill, and not more than ordinarily distressed.

The Senate was in throes of tariff debate, and didn't want to be saved.

A lone Capitol policeman from the plaza spied the S O S signal, and reported quickly to headquarters. An investigation was instituted. Quickly the flag came hurtling down, then went back again, right side up.

Somebody's mistake.

Last session, the flag over the House Office Building hung at half mast for a few minutes. Curious members made inquiries. They found the wife of a member had died. Acting on garbled reports that a member had passed away, building officials had ordered the customary mark of respect. Another mistake.

SENATOR TOM CONNALLY, of Texas, takes a vast amount of pride in those long, graying black, glistening locks and his Senatorial haircut.

They are a political asset back in Texas. If Representative Joe Bailey, who is running against him for re-election, hasn't learned it yet, there may be some enlightening revelations in store.

The Senate barber shop holds the secret of those glossy locks, and what keeps them glossy. It is a quantity of hair tonic, of the Senator's own especial mixture, kept always at hand on the barber shop shelf.

We are told the Senator sends all the way to St. Louis for it.

Senator Connally, in his race for relection, is conducting a shrewd campaign of non-recognition.

The Senator has never mentioned his opponent, Joe Bailey. If Connally has opposition, you would never learn if from his own utterances, although young Bailey has never hesitated to pitch orally into his distinguished opponent.

Newspapermen have futilely tried to prod Senator Connally into passing comment that might make good reading. They have been notoriously unsuccessful. The other day, Representative Bailey was forced down in an airplane on his return flight to Washington.

Here was a chance for the famous touch of Connally humor. A reporter called him.

The Senator had nothing to say.

MASSACHUSETTS' William Connery, chairman of the House Labor Committee, is famous for his repertoire of stories.

Whenever you see a group of members in a huddle, with Connery at the core, it's a safe bet he's spinning one of the yarns he picked up during ten years on the stage.

Nick Longworth was one of his most appreciative listeners.

One day the former Speaker was presiding over the House. The debate was dull. Speaker Longworth called Connery to the rostrum to relieve his tedium.

"What is that story you were telling——?"

Connery told it with gusto. Amused, Longworth forgot where he was, laughed out loud.

Immediately he regained his poise, seized his gavel, pounded it.

"The House will come to order," he shouted.

Labor Issues 'War' Warning To U.S. Leaders

Next Two Weeks May Be Most Eventful in Its History.

Continued from Page 1.

however, at every step by industrialists who have taken pride in their unbroken rejection of unionism. Years after the Homestead strike, Charles M. Schwab, successor to Frick as head of the Carnegie Co. and the more recent Bethelehem Steel Corporation, boasted that "since that day I have never had labor unions in any of my concerns" and that "we make our own labor unions," but "we never allow dictation" and "I will not permit myself to be in the position of having labor dictate to the management."

The company union referred to by Schwab existed as a form of employe representation council in the Bethlehem plants many years before anyone dreamed of NRA. This employe representation plan, however, was copied by the Weirton Co. after the NRA became effective, it was recited in the court proceedings last week. United States Steel likewise fought the Amalgamated, holding what the latter's spokesmen call "shotgun elections" in order to bar the outside union.

New Members Seek Action.

In the years after the Homestead strike the leadership in the Amalgamated became conservative and mild until the infiltration of new members during the last year. This new membership—"the rank and file"—wanted action and took control of the organization at a convention several weeks ago.

The Amalgamated convention by an overwhelming majority committed the organization to an immediate drive for union recognition and warned the industry that unless the demand was accepted by June 10, a strike would be called six days later. Distrustful of their own officers the "rank and file" named a committee to sit with the former in all negotiations between employers or the Government.

The gauntlet thrown down by the Amalgamated was quickly picked up by the Iron and Steel Institute, organization of the steel manufacturers. In a meeting of the institute a few days after the union convention, Eugene G. Grace, president of Bethlehem Steel, speaking for the industry, said the latter, would "maintain the open shop" and regarded its employe representation plans as practical and embodying "a mutuality of interests" while barring outsiders and foreign organizations from dictating to the workers and management.

T. M. Gudler, chairman of the Republic Steel Corporation; sharply denounced "professional unions and labor leaders" at the meeting, which apparently was in harmony with its speakers.

Strike Threat Repeated.

As a result of the attitude of the steel manufacturers, regarded as autocratic in some quarters here, the Amalgamated spokesmen repeated their threat of a Nation-wide steel strike and were summoned here by the National Labor Board.

The "rank and file" committee accompanied Mike Tighe, president of the Amalgamated, to Washington last week for conferences with NRA officials and Senator Wagner. It was Earl J. Forbeck, chairman of the "rank and file" committee, who called Administrator Johnson "a bag of wind" and his committee signed a statement terming "a lot of bunk" the President's assertion in renewing the steel code that he would take steps to see that elections were held.

Although short, stocky, red-faced Mike Tigue, the union's conservitive president, expressed great embarassment over the sharp, unadorned language of his colleagues and sought to tone down their utterances, official Washington took them seriously and is concerned over their apparent determination to force a show-down between the union and the steel barons.

Leaving the city Thursday to return on Monday to request President Roosevelt to call the leaders of the steel industry to a White House conference, the "rank and file" committee issued a statement saying the present situation resulted from "the overwhelming sentiment of 40 years of steel domination that is leading to bloody warfare."

"We told the National Labor Board," their statement said, "how the steel companies were preparing with machine guns, tear gas, steam pipes and armed deputies"—a sentence reminiscent, if true, of the forces which met the Amalgamated strikers in 1892.

"The Robber Barons."

There is much about the present steel situation reminscent of previous labor warfare. For instance the "rank and file" committee on leaving Johnson's office last week asked: "Is the American Iron and Steel Institute more powerful than the President of the United States?"

Matthew Josephson in his recent book "The Robber Barons" recalls that in the Administration of the first Roosevelt, small business men in a coal community afflicted by a six months' strike petitioned in the White House for its intercession and asked: "Is J. Pierpont Morgan greater than the people? Is he mightier than the Government?"

The speech made by Girdler before the Iron and Steel Institute some days ago when he said that "I have a little farm and a few apple trees and before I would deal with William Green, president of the American Federation of Labor; John L. Lewis, of the United Mine Workers, or any professional labor leader I would shut down my plant and retire to my farm," was not very different from similiar speeches many years ago.

Josephson in his "Robber Barons" recalls that in 1850 a Col. Borden, a cotton-maker of Fall River, whose employes struck against a 13-hour day, told them:

"I saw that mill built stone by stone; I saw the pickers, the carding engines, the spinning mules and the looms put into it, one after the other, and I would see every machine and stone crumble to the floor and fall again before I would accede to your wishes."

Threats Taken Seriously.

Although it is true the steel industry has never been coerced by any strike, has never bowed its head to organized labor and while there may be some truth in contentions that the Amalgamated is now bluffing and cannot carry out an effective strike, their threats are taken seriously in Administration circles.

There are some who believe that unless the Government forces the steel industry to consent to elections by the workers to designate representatives and then recognizes the Amalgamated if and where it is the choice of the workers, all industry will ignore the collective bargaining provisions of the NRA act. And there is some reason to believe that President Roosevelt is inclined to that view.

The next two weeks may become one of the most eventful in the history of the organized labor movement.

Research Helped By Quintuplets

Continued from Page 3.

which filters incoming air and maintains a constant temperature. Most important is the temperature factor, as premature babies do not have the brain center which regulates body temperature fully developed.

Medical historians say that the birth of quintuplets is so rare that only 30 cases have been recorded in the past 500 years. Of these, according to Dr. Morris Fishbein, editor of the Journal of the American Medical Association, none of the 150 children have lived more than 50 minutes.

Already the Canadian quintet, born Monday, have broken all survival records. Records of the association show that quadruplets occur only once in 512,000 births. Quintuplets occurrence has not been calculated. Dr. Fishbein went on to say that twins happen every 80 births, and triplets every 6,400 births. Only one case of quadruplets in which all four lived has been recorded, he said.

If the Dionne family resided in Germany or Italy where large families are rewarded by the state, the parents would undoubtedly receive a handsome bounty.

But it seems that only in America would the reward be a fortune. The parents have accepted a huge sum to exhibit the girls at the World's Fair in Chicago.

At first it was reported that the parents had been offered $50,000 for this. Later it was announced that they had refused the offer. But Friday, the fact that they had signed a contract to exhibit the youngsters, was confirmed.

The five will go to Chicago as soon as they are ready to travel. The family will get $250 a week including expenses and 30 per cent of all receipts, according to the Associated Press.

Expert Tells How Farmers Reap Success

Home-Building Rather Than Money-Making Urged as Goal.

Continued from Page 3.

prices and better gains than they get. When a man gets a small loan or finances himself, he cultivates his own judgment and relies more on himself. This is the best method to follow in learning to farm."

Since 1914 Mr. Anderson has purchased five farms and paid cash for all of them. The last farm was bought two years ago. He feeds hundreds of cattle every year, and he has never given a mortgage on cattle or land. Mr. Anderson finances many farmers. If he finds it difficult for them to meet their obligations, he buys live stock for them, then watches them handle and feed it—really sees that they make money.

Every rule of successful farming has been demonstrated over and over again by farmers. They are the life blood of agriculture. Ed. Schwegler, of Plymouth County, Iowa, declares: "It is necessary to follow early training to make the best success." He was born on a dairy farm in Switzerland, and came to America as a young man. He worked on dairy farms until he saved enough money to buy his first dairy herd. Last year, after five years in the dairy business for himself, he had one of the best producing herds in Northwestern Iowa. While some of his neighbors were striking during the past year, he was at home milking profit-producing cows.

Increases Corn Yield.

It is possible to find thousands of farmers all over this country, who have been making adjustments for a period of years and leading the way now, but I am referring to men fairly close to home. "Have a special interest in some phase of farming," Charles J. Johnson, of Woodbury County, Iowa, told me on a recent visit. Mr. Johnson has improved his corn over a period of 20 years, so it matures 15 days earlier and yields 15 bushels more per acre.

Farmers who are getting along well have improved their live stock. O. W. Jones, of Monona County, Iowa, began raising Hampshire hogs before the World War. Today, while some have gone out of the pure bred hog business because high prices ruined them, Mr. Jones says, "my herd is greatly improved. I am saving 110 brood sows this spring. Although I shall sell about one-half of these to farmers and breeders, I do not expect much better than the market prices. I am going ahead improving my herd to meet the market demands, and when prices get better I shall be able to supply the trade." Without such substantial farmers, who keep level heads in prosperous as well as lean years, agriculture will retrograde.

"The best method to learn a business is while growing into it." C. H. Morris, of Carroll, Nebr., declares: "I bought my first pure bred Oxford Down ewe in 1906 for $35. Since that time I have bought only eight or ten ewes, but I have always purchased the best breeding rams I gould get." Today, Mr. Morris has one of the very best small pure bred flocks of sheep in the Middle West.

He has never been able to meet the demand for breeding ewes until the last two years. This is giving him an opportunity to increase his flock from 80 to 110 head. By such a method Mr. Morris is increasing his flock when prices have been rather low, which is more practical than doing it when prices are high. He will be ready to meet the demand for this kind of sheep when the market improves, but he is not trying to sell now to depress the prices.

"Dry years and the depression caused me to learn a more profitable method of fattening cattle," declares C. W. Willey, of Coleridge, Nebr., who started farming since the World War. "For three years I have marketed March and April calves the last part of November of the same year in Sioux City, where I topped the market. I was short of grain, and so I started my calves eating grain when two weeks old. I kept them on a full feed all summer, and I found they could be finished with less grain and cheaper grains than when held an extra year." The results of Mr. Willey's method of fattening cattle may revolutionize the feeding practices on many farms of the corn belt.

College training for the farm is often belittled, but D. W. Beaty, a postgraduate student of agricultural economics from the famous Ames School, where Dr. A. G. Black, the National corn-hog man, headed the department, is now making money on a South Dakota farm. He says: "My college training is valuable to me. I have made my own start in farming, and during the past six years I have made farming my hobby. My rent was raised from $6 to $8 per acre last year, and I expect to continue profitable farming."

Our greatest hope for the future depends upon the best boys and girls staying by the farm. They can do in farming what they have done in every line. For 20 years boys and girls have been pulled away from the land. However, new encouragement is being given them, and over a million boys and girls are in 4-H Club work and vocational agriculture, getting a training and an inspiration never before experienced by the farm youth.

Life Blood Drained.

The principal objective of agriculture needs to be centered around country living. With good roads and modern conveniences on the farm, there is the opportunity for full social living. If society of the farm can be placed on a par with that of the city, then the farm will thrive as our great cities have.

Retired farmers have unconsciously drained the life blood from agriculture. Too much of the profit of farming has gone into the building of great cities and other communities. It estimated that 300,000 Iowa farmers have gone to California, and who has ever counted the many thousands and thousands of farm families that have moved to the towns and cities of the great agricultural State of Iowa?

City folk in business and professions have purchased a great amount of land for speculation, and this has created a large moving class of renters. The aching tooth will get well when we cure the cause. To cure the agricultural ills we must get a new objective—"Country Living."

A Garden of Eden.

Near Midland, S. Dak., on the driest spot in the dry section of the State, is a farm that blossoms like a Garden of Eden. D. W. Caney and family homesteaded this farm more than 25 years ago. Mr. Caney had been a plumber at Osceola, Iowa, and went West for his health. Today there is a beautiful 12-acre farmstead on this section of land, at an elevation of 2,040 feet above sea level, and where the rainfall averages 15 inches annually. The Caneys are raising a wonderful variety of flowers, shrubs, trees and fruits. On a single day as many as 2,000 people have come to see this beautiful farmstead and to picnic with the Caneys.

Mr. and Mrs. Caney have capturned the objective that will save America. Make the goal of agriculture the building of farm homes rather than the making of money, and the new deal will ripen into a well-balanced living.

The new agriculture will come into full fruition when the farm youth of this country catch the real spirit of making farm life the great objective. The best farm boys and girls have it in their power to direct the new way by striking out fearlessly toward this goal. They must make country living the ideal life. That is the hope of tomorrow.

British and Dutch Rubber Pact Will Not Worry Trade

New York, June 2 (AP).—Excessively high retail prices on rubber products are not expected in trade circles here to result from the five-year British-Dutch production restriction agreement.

The agreement, which becomes effective July 1, will be administered by an international commission believed to control 90 per cent of the world's rubber production.

There will be no price fixing agreement, it is said, but production quotas will be allocated, an indirect method for managing price through supply restrictions.

The Sevenson control act in effect from 1922 to 1928 was a British effort which shot prices to dizzy heights, but that such a result is not expected by rubber manufacturers in the United States is shown by the relative indifference they have displayed so far.

Sze Assails "Aggression" Of Japanese

Chinese Minister Challenges Contention That Peace Is Aim.

Continued from Page 2.

elementary principles of right and justice.

"Japan has taken frequent occasion to refer to political conditions in China. She has, however, taken care not to refer to the situation in her own country, where express legal provision has been made for the freedom of her military forces from control by the civil authorities. In every other constitutionally organized country of the world it has been deemed to be of primary and indispensable importance that the military forces should be subordinate to the civil authorities.

"Thus again, Japan furnishes to the world a unique, but not an admirable, example. One thing is certain, and that is, that despite her assurances, Japan does not want China to become a prosperous and politically unified country, and, if we may judge by what has repeatedly happened in the past, she will do what she can to prevent this from being realized.

"As regards Japan's opium policy in Manchuria, I quote from the well informed correspondent of the London Times, printed in that newspaper April 24 last:

" 'The fifth annual report for 1933 on the illicit drug traffic by Russell Pasha, the chief of the Cairene police and director of the Central Narcotic Intelligence Bureau, which has just been published, gives, as usual, a valuable survey of the progress of the international fight against the drug danger. It shows that in Europe illegal manufacture of drugs has been almost stamped out, and that the traffic has largely been brought under control.

" 'A fresh danger, however, is growing up in the Far East, where, under the present regime in Manchuria, a new field of drug traffic is being opened up which may, in due course, menace the whole world. What appears to be a government opium monopoly,' the report says, 'is functioning in Manchuria, and this encourages the growth of the local product and the import of Persian opium.

" 'The probable consequences of such development, if not checked, are only too clear.' This makes it plain as to what nation is now the leader in the development of the narcotic traffic throughout the world," said Minister Sze.

Regarding the statement by Ambassador Saito, as reported in the interview in the Washington Post, that there is "entire freedom of the press" in Japan, Dr. Sze said:

"What can one say of freedom of speech in Japan when we see a professor of law in the Kyoto Imperial University of Japan dismissed from his position simply for expressing the universally accepted view of criminologists that crime originates from defects in society, and that crime will not diminish until the existing social structure is changed; that crime, like poverty, disease, unemployment and prostitution, is the result of defects in society. (See Contemporary Japan, September, 1933, p. 327, a journal published by Japanese in Tokyo.)

"Mr. Saito says that there is little crime in Japan and that crime is dealt with 'promptly and severely.' Were the assassins of May 15, 1932, so dealt with? Were those who murdered hundreds of Koreans and Chinese in 1923 so dealt with? Were those who murdered Chinese in Korea in 1931 so dealt with?

"The United States represents the working out of the problem of popular government upon the largest scale known to history, and has had a longer experience than any other now existing popular government. The United States is the chief example of the state operating under a written constitution—'a government of laws and not of men.'

"For these reasons it was but natural that China, when seeking to establish a government founded upon the will of the people, should turn to the United States for inspiration. To such an extent has the United States influenced educational reform in China, that this was the point most strongly emphasized by the commission of the League of Nations which visited China in order to study her educational system and to suggest improvements.

"The Christian missionaries from the United States have had greater influence in China than those from other countries. There is a greater number of students in the colleges and universities in the United States from China than from any other Western country."

Dr. Sze has been alternately the Chinese Minister to the Court of St. James and to the United States since 1914. He was educated at St. John's University, Shanghai, China, but received his A. B. and master's degrees at Cornell University at Ithaca, N. Y. He has honorary degrees from several leading universities in this country and abroad. He received his college preparatory course at Central High School in Washington. In answer to a question as to his religion, Dr. Sze said that he is a Buddhist.

'OGPU' Keeps Watch on U. S. Job Holders

Vast Secret Police Force Is on Lookout for Crooks, Grafters.

Continued from Page 2.

1,000 men. He said such an expansion was necessary to create a vast Federal drag-net for criminals.

Agents of both the Secret Service and the Bureau of Investigation are reliably reported to have guarded the children of several prominent Washington officials for months as an aftermath of kidnaping threats. Among those who have received such protection for their sons and daughters is Joseph Keenan, square-jawed Irishman who has prosecuted "Machine Gun" Kelly and other notorious child-snatchers since he became Assistant Attorney General.

The publicity-shy postal inspectors are more feared by criminals than are most Federal investigators. Maybe that is because they have been in the crime-detection business since the pony-express days. They investigate robberies and illegal use of the mails.

All the candidates for the thousands of postmasterships are passed on by the inspectors. A postal official the other day unfolded a tale about the difficulties encountered by his men in weeding out aspirants in a large Southern city.

Boasted of Family.

"It reminded me," he related, "of the proud New Englander who wrote a long-winded letter to a Westerner applying for a job as a school teacher. The applicant bragged for ten pages about his family history and didn't say anything about his other qualifications.

"The Westerner replied: 'There must be some mistake. We want a man for school-teaching purposes, not eugenic purposes.' "

One of the newer agencies was set up a few months ago by Harry L. Hopkins, Federal Emergency Relief Administrator. His aids keep a sharp lookout for petty chiseling in disbursement of relief funds.

Hopkins' ace investigator is Lorena Hickok, former Associated Press reporter and confidante of Mrs. Roosevelt. Miss Hickok has converted her nose for news into a nose for graft.

Al Capone, erstwhile Chicago alcohol baron, was sent to the Atlanta penitentiary by alert Internal Revenue Bureau agents. Several Washington gamblers have run afoul of the revenue men for doctoring their tax returns.

Protest Wire Tapping.

Persons jailed by the Federal agencies, right or wrong, have protested that their telephone wires were tapped, their telegrams steamed open and mail intercepted. Congressional critics have on occasion accused Government detectives of breaking into their offices at night and tampering with their files.

Capitol Hill has many investigators of its own. Two of the best known are Ferdinand Pecora, who unearthed Wall Street secrets for the Senate banking committee, and John Holland, who threw a New Orleans courtroom into an uproar by a daring verbal clash with voluble Senator Huey Long during a Senate committee investigation into the election of Senator John Overton.

Federal agents are called on sometimes to save the reputations of Government officials involved in disastrous affairs of the heart. We don't vouch for it, but it is said a former conspicuous office-holder suffered from insomnia for several weeks hand-running while agents sought to recover a photograph on which he had inscribed a rash missive in a weak moment.

Bright Idea Adopted.

The operatives, disguised as retired bankers, wooed the damsel at her fashionable Washington hotel. They knew the coveted picture reposed on a grand piano in her apartment. She was too smart to invite them in. Passkeys wouldn't work.

Then along came Christmas. Someone had a bright idea. New agents were assigned to the case and they wore overalls instead of white ties. Four men rapped on the door of the woman's quarters and were permitted to enter with their gift from an unidentified admirer. It was a Christmas tree.

The purposefully clumsy "draymen" arranged the tree with great care. There was method in their madness, for when they departed the incriminating souvenir was on its way to the incinerator and the deft-fingered Santa Claus marched back to his office to receive a promotion.

All Federal undercover men have access to the elaborate Bureau of Standards crime detection laboratory. Scientists can all but tell a man's life history by examining strands of his hair, his footprints, fingerprints, laundry marks and handwriting. Lieut. John Fowler of the Washington police force and Dr. Wilmer Souder of the Bureau of Standards, both noted firearms experts, are available to decipher the mute messages left in revolver barrels.

Merger Plan Assailed.

Suggestions have been brought forward for merger of all Federal investigative agencies in the Department of Justice. Critics have assailed the proposal as opening the door to political abuses.

Perhaps opponents fear that a central secret police force might eventually be utilized for political persecution as in Russia, where the "Gaypayoo" have been charged with spiriting away foes of the regime in the middle of the night.

Some of the Russian victims have disappeared. Many are believed to have been exiled to dreary Siberia. Others are said to have been whacked over their heads with mallets from behind. The "Gaypayoo" are credited with another novel method of execution, "painless" surprise shooting in the neck from the shadows.

From all reports, however, some victims of the American OGPU would just as soon be decapitated as to be "tailed" any longer.

Blue-Misted Great Smokies Comprise One of East's Most Rugged Vacation Areas

Forest-Clad Peaks Are Unique; Large Section Now U. S. Park

200,000 Acres of Playground Is Virgin Forest; Many Lakes and Mountain Streams Supply Ideal Trout and Bass Fishing.

"He crossed the ranges that continue northward to the Great Smokies and spent the summer in the beautiful hill country where the springs of the western waters flowed from the ground. He had never seen so lovely a land. The high valleys, through which the currents ran, were hemmed in by towering mountain walls, with cloud-capped peaks. The fertile loam forming the bottoms was densely covered with the growth of the primeval forest, broken here and there by glade-like openings, where herds of game grazed on the tall thick grass."

In all its unspoiled, natural beauty, this picture of "The Land of the Sky," taken from Roosevelt's "Winning of the West," is as true a description today as it was in 1770 when first gazed upon by James Robertson, one of its earliest settlers.

It lies under the canopy of a pale blue sky with a stock of nature's treasures piled high and overlapped in delirious yet delightful confusion with endless miles of green, velvety forests unrolling to the infinite. Valleys are in nooks and corners. Gems of sapphire and jade lakes are carelessly scattered among its folds. Threads of silver rivers wind through its depressions. Tremendous fields of rhododendrons, like immense colored scarfs, are strewn about. The fragrance of pines, tulips and maples fills the air. This is one of America's wonderlands!

"Land of the Sky."

"The Land of the Sky" lies in a mountainous rectangle which includes eastern Tennessee, western North Carolina and north Georgia, with the noblest ranges of the Appalachians lifting their lofty summits skyward; for the Blue Ridge, Unaka and Great Smokies include the highest group of mountains in the eastern half of our country. Some of its clustered peaks, like Mount Mitchell, Clingman Dome, Mount Guyout, Mount LeConte, Mount Calkins, and Jones Knob, are all higher than Mount Washington in New Hampshire, while more than a score of other mountains that raise their green forest-clad slopes well over 6,000 feet have never been named. Some of the highest and most densely timbered mountains of this whole region have been set aside as Great Smoky Mountains National Park.

The Great Smoky Mountains, the most massive mountain uplift in the East, run the entire length of the park. The following is quoted from the writings of the late Horace Kephart: "Nearly always there hovers over the high tops and around them, a tenuous mist, a dreamy blue haze, like that of Indian summer, or deeper. Often it grows so dense as almost to shut out the distant view, as smoke does that has spread from a far-off forest fire. Then it is a 'great smoke' that covers all the outlying world; the rim of the earth is but a few miles away; beyond is mystery, enchantment."

"Mysterious, indeed, this Smoky Mountain region has been ever since the first white explorer, De Soto, heard of it, nearly four centuries ago. At intervals of many years a few adventurous botanists and geologists have roamed through its great forest—Bartram, Michaux, Gray, Buckley, Mitchell, Guyot, and others—but their reports reached none but scientific circles. The wildest and most picturesque highland east of the Rockies remained virtually unknown until about ten years ago. Even today there are gulfs in the Smokies that no man is known to have penetrated."

Park 71 Miles Long.

The axis of the park runs nearly east and west. The greatest length is 71 miles and the greatest breadth is 19 miles. More than 200,000 acres of the park is virgin forest. This includes the largest and finest virgin hardwood forest in the United States, also the largest virgin forest of red spruce. Much of the remainder is a very fine forest of second growth which within a few years will closely approximate virgin forest conditions. Nowhere in the world is there such a variety of plant life in an equal area. There are 152 varieties of trees alone.

The highest mountains are covered with unusually dense forests consisting of spruce, balsam, and some hemlock. Wind falls and dense brush make them difficult to penetrate. Mountains of intermediate height are covered with hardwood growths, in which beech predominates. These beech forests are open with a clean forest floor and they somewhat resemble a well-kept country estate. Still another contrast is formed by mountain tops that are covered only with grass. These are called locally "balds." So far scientists have been unable to explain them. They offer unobstructed views in all directions and are one of the finest attractions of the park.

The mountain streams are bordered with rhododendrons and laurel and the mountain slopes are thick with flame azalea and wild honeysuckle beneath the dense stand of trees. The bold mountain summits and knife-like ridges have a dense covering of rhododendrons and sand myrtle which make them appear from a distance less rugged and precipitous.

Qualla Indian Reservation.

Visitors to the park will be interested in the Cherokee Indians on the Qualla Indian Reservation, which is immediately south of the park. Although the Government has instituted here a comprehensive system of education and modern methods of living, ancient ceremonies and sports are still preserved as racial customs.

The Indians still play the Cherokee game of ball—a sport far too strenuous for members of the Caucasian race. There are many experts in archery and blow gun. In 1838 an attempt was made to round up the Cherokees and remove them to Oklahoma. A considerable band escaped to the fastnesses of the Great Smoky Mountains and could not be found. The Cherokees on the Qualla Reservation are descendants of those who hid in the mountains.

Ideal Trout Streams.

There are 600 miles of ideal trout streams in the park. Easily accessible waters have been fished so much, with so little restocking, that good sport is not assured in them. The inaccessible waters provide good fishing, almost without exception. Persons desiring to fish must secure a fishing license as required by the laws of North Carolina and Tennessee. The nonresident license in North Carolina is $5.10, and in Tennessee, $2.50. Persons who fish in both the North Carolina and Tennessee sections of the park must secure a license in each State.

Fishing with nets, seines, traps, or by the use of drugs or explosives or in any other way than with rod, hook, and line held in hand, or for merchandise or profit, is prohibited. Fishing in the park will be permitted only during the open season as prescribed for the adjoining counties by the States of North Carolina and Tennessee. Bass less than 8 inches, rainbow trout less than 7 inches, and brook trout less than 6 inches in length shall be carefully handled with moist hands and returned to the water at once. Fish retained shall be killed immediately upon being removed from the hook.

Ten bass per person and 20 trout per person fishing shall constitute the limit for a day's catch. In the discretion of the superintendent the limit for a day's catch may be increased or decreased in certain waters, indicated by posted notices.

It is impossible to portray by picture, brush or word the magnificent beauty that the Great Smokies present in one sweeping glance. Crest upon crest of mountains roll away to the infinite like the billows of a tremendous ocean turned to stone. Valleys and coves lie in purple mists. Shadows of clouds lazily drift along as if playing tag with the green top peaks. It is a land of heights and depths and the wildest and most thickly forested mountains in America. They are the only high mountains in America completely covered with forest. This glorious country, beautiful and peaceful, is the newest playground of the Nation.

Cruise to Circle Continent.

A cruise around the continent of South America, using one ship for the complete journey, including four days for the Eucharistic Congress at Buenos Aires, is announced by Thomas Cook & Son-Wagons-Lits, Inc. The cruise will be on the S. S. Malolo, sailing from San Francisco September 16, and will return to the same port on Armistice Day, November 11. The trip will last for 56 days, and will include 13 ports in nine countries.

A Waterfall in "The Land of the Sky"

"Looking Glass" Falls in Pisgah National Forest, which lies to the north of the Great Smokies.

Sharp Increase Seen For Domestic Travel

Domestic travel during the coming season should reach a higher point than at any time since 1930, according to John Murray Gibbon, of the Canadian Pacific Railway. Mr. Gibbon, for years a leading Canadian advertising figure and authority on travel, forecast substantial travel increases in the United States as well as in Canada.

Mr. Gibbon said that advertising had been almost solely responsible for Canada's success as a tourist paradise. In addition to the efforts of the railroads and steamship lines to encourage travel, he said, the provinces of the Dominion had consistently advertised to bring tourists within their borders. The Canadian government is now considering a plan to coordinate tourist advertising activities to care for this prospective increase in travel.

Germany Offers Variety Of Sports to Visitors

Growing interest in sport in Germany has greatly increased that country's sport facilities, according to a pamphlet just published by the German Tourist Information Office, New York, entitled "Driving Your Own Car in Germany."

Fifty large golf courses, 1,000 tennis clubs, swimming pools in almost every village and hamlet, mountain climbing of the most interesting variety, hundreds of miles of well-kept wooded paths for hiking, thousands of lakes and streams for boating and fishing, in winter skiing and skating—all these facilities and many more are at the disposal of the visiting motorist and sportsman.

No Gold Hoarding.

Diamonds, gold and oil abound in the Caucasus Mountains. The people seem to care but little for the diamonds or gold, being agriculturists, and it is still too costly to get the oil out of the country.

ALL SPORTS OF LAND AND WATER
THE GRISWOLD
NEW LONDON, CONN.
William C. English, General Manager
GOLF AT THE WORLD FAMOUS
SHENECOSSETT
COUNTRY CLUB
DEEP SEA FISHING—YACHTING
BATHING—TENNIS—SADDLE HORSES
CONCERT AND DANCE ORCHESTRA
REPETOIRE THEATRE
RATES FROM $7.00 per day AMERICAN PLAN

VACATION FUNDS
are protected when in the form of
AMERICAN EXPRESS TRAVELERS CHEQUES

Famous for GOLF
2 COURSES
BRETTON WOODS
White Mountains, N.H.
Saddle Horses, Tennis, Swimming Pool
Completely Equipped with Automatic Sprinkler System
The Mount Washington
OPEN JULY 3RD
Bretton Arms
OPEN JUNE 14TH
C. J. ROOT, Manager
New York Booking Office
2 West 45th St., Room 509

NEW OCEAN HOUSE
SWAMPSCOTT • MASSACHUSETTS
DIRECTLY ON THE OCEAN
Ideal seaside and country environment. All recreational features . . . Private beach. Rates considerate . . . Booklet
Clement Kennedy, President

Clement's Camps
OAKLAND, MAINE
Modern individual cabins of 1 to 3 rooms. Central social hall and dining room. Good Fishing. Experienced Guides. Full Equipment. Golf Nearby. Sandy Bathing Beach. Tennis. New Booklet. Now Open. Ed Clement.

TRAVEL EVERYWHERE
Arranged In Advance
A note, a personal call or a 'phone request will start the American Express Travel Staff arranging for you any trip, any place—according to your wishes.
EUROPE—"FREELANCING"
American Express men will arrange in advance—steamship tickets, visas, hotels, motor hire, air passage; foreign railway tickets, and interpreter service. You go when and where you wish but you know in advance your entire outlay.
EUROPE—OBERAMMERGAU
This year the American Express gives you a choice of 125 tours with escort, ranging from $246 to $755, from 29 to 61 days. As Official Agents of the Passion Play, the Company assures you your room in the Village and your Passion Play tickets.
THE NATIONAL PARKS
It is possible to go and return by many routes, by train direct or via the Panama Canal — to make many stopovers — to see much in brief time or to explore leisurely. We can aid you by planning your itinerary and taking advantage of the reduced rates of the railroads, Pullmans, hotels and camps.
ALASKA
The picturesque and romantic Scandinavia of North America. 8 Cruise-Tours are going this summer. The first leaves Seattle June 12—the last July 28. Prices from Seattle range from $350, $460, and $490 up, depending upon the date, stateroom and length of the tour.
Call or write for booklets
AMERICAN EXPRESS
Travel Service
1414 F Street N.W.
(Hotel Willard Building)
National 1070 & 1258. Washington, D. C.
American Express Travelers Cheques Always Protect Your Funds

See the CANADIAN ROCKIES and BANFF—at Low Cost!
ALL-EXPENSE TOURS
TAKE one of them—mile-high—on a motor trip that gives you snow peaks, glaciers, 1000-foot waterfalls—baronial hotels, with golf, swimming, tennis, trail-riding, dancing, famous chefs. Hotel rates reduced for longer stay.
A 6-DAY TOUR—With 3 days each, Banff Springs Hotel, Chateau Lake Louise, Emerald Lake Chalet. 158 miles motoring. ALL-EXPENSE $70
6 DAYS . 1 day Banff, 2 at Chateau Lake Louise, Emerald Lake Chalet. Same motoring $60
Tours begin Banff or Field. Rooms, meals, transfers included. Purchasers of Tours may extend Stop-Overs on payment day rate. Banff, $9. Lake Louise, $8. Emerald Lake, $7. Banff opens June 15, others June 22—Sept. 10.
Low Summer Round Trip Fare Washington—Banff, $108.70. 45-Day Rail Fare, $99.00.
4 DAYS . 1 day Banff, Emerald Lake; 3 at Chateau Lake Louise. Same motoring. All-Expense $50
See your local Travel Agent or Canadian Pacific. Banff Lake Louise Emerald Lake
14th & N. Y. Ave., Washington.
CANADIAN PACIFIC HOTELS

Pleasure Planned
FURNESS VACATIONS
A series of Triangle Trips to BERMUDA and NASSAU from New York
6½ DAYS $85 up including PRIVATE BATH
Convenient dates for EARLY vacations
JUNE 5, 14, 21
JULY 3, 10
On the "pleasure planned" Queen of Bermuda! (Daylight day in Bermuda. 11 A. M. to midnight in Nassau. Stopover arranged in both ports.) One-way fare to Nassau quoted on request.
Regular Sailings to BERMUDA
Direct to the dock at Hamilton on the Monarch of Bermuda and Queen of Bermuda, each over 22,400 gross tons.
$60 up ROUND TRIP
Current Sailings:
June 9, 16, 23, 28, 30
For complete information and literature apply local agent or Furness Bermuda Line, 34 Whitehall St. (where Broadway begins), New York City.

ORKNEY SPRINGS HOTEL
ORKNEY SPRINGS, VA.
Will OPEN JUNE 16th
Make early reservations for a wonderful vacation at Washington's most popular large mountain resort. Only 3½ hours' drive through the beautiful Shenandoah Valley.
All Amusements
Splendid Food
Reasonable Rates
City Office
Room 42, 945 Pa. Ave. N.W.
Washington, D. C.
Phone Na. 5457—Send for Booklet
MRS. E. L. COCKRELL, Mgr.

GREAT WHITE FLEET
to the WEST INDIES and the CARIBBEAN
VACATION Guest Cruises
Sail with the pioneers and pacemakers . . . on a famous Fleet led by six new magnificent liners.
10 DAYS $95 Special All-Expense HAVANA TOUR
11 DAYS $110 All-Expense JAMAICA TOUR
13 DAYS $130 All-Expense HAVANA-JAMAICA TOUR
17 DAYS $170 HAVANA, JAMAICA, PANAMA, COSTA RICA
18 DAYS $160 JAMAICA, PANAMA, SOUTH AMERICA
From New York Thurs. and Sats. All outside rooms. No passports required. Superior accommodations slightly higher.
to CALIFORNIA First Class: From Washington via New York (weekly sailings), $188.14 up, one way. Round trip, returning all rail, $270 up; liberal stopovers.
Apply any Authorized Travel Agent or United Fruit Company, Pier 3, North River, New York.

Maryland Tercentennial Celebration
Special Excursion—St. Mary's City
On this famous former Hudson River Str., new Str. 'Potomac'
Saturday June 16th. Leave Washington 7:30 A. M.
Marvelous water pageant . . . sports events . . . famous speakers . . . sightseeing . . . birthplace of Maryland . . . Reservations now accepted.
Don't miss this great celebration . . . Moonlight dancing to Bernie Jarboe's Orchestra.
280-MILE BOAT TRIP for Only $3.00 Children, $1.50
"The Potomac" is the Largest and Fastest Boat on the River
POTOMAC RIVER LINE • Phone District 4246

THIS IS what we mean by a cruise!
A REAL GRADUATION GIFT!
THE ROUTE—a 17 day luxury-adventure cruise thru the American tropics, visiting 8 foreign ports of call, where only GRACE Line stops. While your ship awaits, leisurely inland visits to the capitals of El Salvador and Guatemala, and Antigua; trips ashore into Havana; Cartagena, Puerto Colombia, Barranquilla (Colombia, S. A.); Cristobal (Colon), Balboa (Panama City), Canal Zone; Mazatlan (Mexico), with stopover privileges.
THE SHIP—one of the four new (the newest) GRACE "Santa" Liners, especially built for cruising tropical waters; all First Class outside staterooms with private baths; duplex Dining Room with roll back dome, so that you may dine under the stars! The largest outdoor tiled pool; the Club, the Bar; Dorothy Gray Beauty Salon; gymnasium; telephone in every room; spacious sports decks; and a superb cuisine planned particularly for the tropics.
★THE TRAVEL ADVENTURE OF A LIFETIME—From your hometown to either coast by rail, the famous GRACE Cruise thru the Canal to the opposite coast, and by rail right to your hometown again, with stopover privileges anywhere en route.
GRACE CRUISES SAIL FORTNIGHTLY—westbound from New York; eastbound from Seattle, Victoria, B. C., San Francisco and Los Angeles.
FOR FURTHER INFORMATION—See any Travel Agent or GRACE Line, 10 Hanover Square, New York; BEekman 3-9200.
Also Weekly Cruises to South America

Northwoods' Lodge Inn
1400-acre estate; 2 lakes; 6 miles Lake George; 30 rooms, 10 baths; hunting, fishing, tennis, canoes, diving boards, etc.; golf near. $26 to $31 week.
"First Cousin to a Dude Ranch."
10 FREE SADDLE HORSES.
Earl Woodward, Luzerne, N. Y.

Europe
PLYMOUTH, BOULOGNE-SUR-MER ROTTERDAM, at LOW RATES on Ships that are superbly appointed.—Courteous Service, excellent cuisine
ROTTERDAM ..... JUNE 9
VEENDAM ..... JUNE 23
Apply to your local agent or
HOLLAND-AMERICA LINE
29 Broadway, New York.

ANNEX NOW OPEN
Main Hotel, June Ninth.
Saranac Inn
COTTAGES and CAMPS FOR RENT
CHAMPIONSHIP GOLF • ENTIRE COURSE WATERED
ALL LAND & WATER SPORTS
ANNEX — Room, Bath, Meals $5.00
HOTEL from $7.00
A Magnificent Summer Hotel Conducted On Highest Plane.
HARRINGTON MILLS, PRESIDENT
SARANAC INN P. O. - NEW YORK

CAMP CALVERT
For boys 7-16. On high plateau, overlooking salt water Breton Bay, Leonardtown, Md., lower Potomac. Direction of Xaverian Brothers. Land, water sports. Screened bungalows. Nurse, infirmary. Moderate rates. Brother Horatius, Box P, Leonardtown, Md.

"At the Salt Water's Edge"
SPARHAWK HALL
and Cottages
Ogunquit, Maine
Surf bathing, golf, tennis, saddle horses, deep sea fishing. Music.
Weekly Rates { from $35 single / American Plan { from $63 double
Automatic sprinkler system. Ideally situated overlooking the broad Atlantic. Booklet on application.
35th Season, June 29 to Sept. 16.
Mary Jacobs Kennedy, Prop.
T. H. Murphy, Manager

THE ESSEX and SUSSEX
On the ocean front. Long favored by Washingtonians who appreciate the finest in seashore resorts. Ideal for children. Bathing. Tennis. Golf.
Famous for its food, service and real hospitality. Midway between New York and Atlantic City. Music by Bath Club Orchestra of Miami Beach.
Washington Representative JOHN B. DEBNAM Mayflower Hotel, District 3000, or Write
C. S. KROM, Mgr.
SPRING LAKE BEACH NEW JERSEY

Mediterranean-Norway
SCANDINAVIA
EUROPE
AFRICA
S. S. VOLENDAM
SAILING from NEW YORK JULY 4th
54 DAYS--$525 and up
Including all shore excursions. First Class throughout. Visiting 13 countries—26 cities. Traveling 15,000 miles on the popular VOLENDAM with Holland-America Line's famous First Class service and cuisine. Really 2 cruises all in 1, and unquestionably one of the outstanding travel "sales" of the year. Every facility for a happy social life.
Full particulars from your TRAVEL AGENT or HOLLAND-AMERICA LINE
29 Broadway, New York
FRANK TOURIST CO.
542 FIFTH AVENUE (at 45th Street) NEW YORK

THE MOUNT KINEO
MOOSEHEAD LAKE MAINE
Vacation in Maine this year at
The Mount Kineo
Moosehead Lake, Maine - Rates $5 Up
The Samoset
on Rockland Breakwater - Rates $6 Up
Two famous Maine hotels.
Excellent fishing, golf, tennis, riding, dancing, bathing. Hotels noted for food.
Address Mr. John W. Greene, 236 St. John St., Portland, Maine, for booklet, rates, and information.
Through sleepers from Washington, Baltimore, Philadelphia, New York.

VACATION PLANNING PLANS
Our Specialty
Travel Independently
INDEPENDENT or ALL-EXPENSE TOURS EVERYWHERE
Call Us
WATERS' "IDEAL" TOURS
Agents for All Steamship Lines
1517 H Street N.W.
No Service Charge NA. 3724-25

BETHEL INN
BETHEL, MAINE
"The Inn of Individuality"
Has an air of hospitality that is at once appealing.
Golf Course on Our Own Grounds Free to Guests
S. N. Blackwood, Manager.

HOTEL PRESTON
BEACH BLUFF, MASS.
"Right On the Edge of the Ocean"
Ideal North Shore Resort
Private Bathing Beach
Quiet, high location, spacious verandas, airy rooms
Grinnell Sprinklers
Select Clientele
American Plan. Opens June 29. Golf at nearby clubs.
A. Le ROY RACE, Mgr.
Also Brandon Hall, Brookline.

NATIONAL PARKS CLUB
OF AMERICA, INC.
Invites you to join their first tour of the National Parks leaving
Saturday, June 30th
Choice or combination of
ALASKA—MOUNT McKINLEY.
BANFF—LAKE LOUISE.
BRYCE—ZION—CEDAR BREAKS.
CALIFORNIA—YOSEMITE—HAWAII.
COLORADO—ROCKY MOUNTAIN NAT'L PARK
GLACIER NATIONAL PARK
GRAND CANYON—INDIAN DETOUR
YELLOWSTONE NAT'L PARK
Special Rates
Information and reservations made at 1517 H St. N.W., National 3724, or write Secretary at Club Headquarters, Lee House, 15th and L Sts. N.W.

MOTOR to QUEBEC

MAKE THE CIRCLE TOUR
Through old-French Canada and the 'Maritimes'
Just as "Foreign" as Europe
SMALL BILLS EVERYWHERE—AND NO PASSPORTS REQUIRED
THIS is the year to "sightsee" on a small vacation budget, and up in Quebec, you'll stay at the baronial *Chateau Frontenac* (*at scaled-down rates*). You'll enjoy its menus, service — with dancing, band concerts on Dufferin Terrace —cool breezes from off the broad St. Lawrence. Play golf. Tour the French-speaking *habitant* country. See Ste. Anne de Beaupré of miracle fame, and Ile d'Orleans, with 3-centuries-old customs. Quebec has bargains too, in furs, home-spuns, rugs . . . In going up or returning, take in *The Algonquin* at St. Andrews-by-the-Sea, New Brunswick . . . then ferry across to Nova Scotia. Digby—with its *Pines Hotel*, is delightful; *Cornwallis Inn*, Kentville is near Grand Pré, in Evangeline Land; *Lakeside Inn* is at old Yarmouth.
Overnight train to Quebec saves time. Hotel reservations, Canadian Pacific offices—including 14th & N. Y. Ave. N. W., Washington, D. C.; or write hotel managers.
Ask for your copy "Motor Tours to Canada," at your Auto Club, or any Canadian Pacific office. It contains itineraries, road maps and important travel information.
Chateau Frontenac
A CANADIAN PACIFIC HOTEL

Cuba's Future As Free Nation Is Uncertain

Island, Given Full Liberty, Faces Big Problem in Economics.

Continued from Page 2.

watching is carefully masked; it is only rarely that white Cubans reveal the intentness of their interest in the racial struggle.

Nevertheless the problem is there and it renders smooth functioning democratic government extremely difficult.

One reason of course for the slow growth of democratic skill is the waning faith in the democratic method. Cubans are aware of the decline of democracy in the world and aware, too, that this decline is frequently due to the ineffectiveness of popular government in coping with economic and social problems. Many see that the universal franchise is only applicable to fairly uniform populations enjoying a relatively high standard of living.

More Violence Feared

A new solution must be found and the search involves considerable blind groping. It may also involve more violence and turmoil.

Right now things are fairly quiet in Cuba. There has been a renewed outburst of direct-action terrorism in Havana and there have been rumors of large scale anti-American plots about to break. The broad base necessary if such tactics are to succeed has, however, been lacking.

The sugar grinding season, not a bad one as recent grinding seasons have gone, is over and the proceeds are not yet exhausted. People have money in their pockets. Not much, but enough to insure meals and a little diversion for a time. The $4,000,000 silver loan recently negotiated in Washington is busy putting some 10,000,000 silver pesos (worth a dollar each) into circulation. A lot of it is going to pay back salaries of federal employes; more is intended for employment-making public works.

The mercurial Latin-American temperament responds to these things with alacrity.

Mendieta Losing Popularity

Yet Provisional President Mendieta has lost popularity rapidly, and the date of the promised election of a President has had to be postponed again, this time until next December. There is no Congress.

When Grau San Martin went out and Carlos Mendieta took his place last January, the country went wild with rejoicing. Mendieta was the man all factions would trust and admire. Grau had represented but one group—the militant students. Mendieta promptly acquired the blessings of American recognition, a thing Grau never even caught sight of.

But Grau had issued a number of important decrees improving the lot of labor. He had played up the popular slogan, "Cuba for Cubans." He had prepared to embark on a program of land reform which would break up the big estates, many of them American-owned, and restored the property to the Cuban small farmer. He had declared against further payments, for the time being, to the hated New York bankers—a very popular move.

When Mendieta sought to undo these things, he at once faced popular discontent. He slowed up. Another howl went up from his own personal following, the Nationalists, who were bent on seeing the left wing innovations of the revolution abolished. Mendieta discovered that he stood squarely between the devil and deep blue sea. Unfortunately, he has lacked the force of character to extricate himself from his strategically unsound position.

Grau Pulls "Boner"

Noting his successor's difficulties, Grau decided to return from his voluntary exile in Mexico. The time seemed ripe. It wasn't. Grau blundered seriously. The monster demonstration which turned out to greet him numbered, according to the best available accounts, about 20,000. A Havana demonstration which can not muster at least 50,000 is a failure.

And the longer Grau remains in Havana without doing something startling, the weaker he becomes.

There are no other figures looming as likely candidates for leadership should Mendieta's waning popularity reach a point where change becomes inevitable. Hence the dread with which thoughtful Cubans await the day when the proceeds of the last sugar season disappear and the desire for activity rekindles in restive bosoms.

Sales in Europe Drop

Perhaps that day can be avoided. It could be if Cuban leaders would utilize the three-year stabilization in the sugar market granted by the Costigan act to develop diversified crops. Under the Costigan act, Cuba gets a quota of about 1,900,000 tons of sugar she may ship into this country under the preferential tariff. Last year she sold the United States 1,300,000 tons and without the Costigan act she would probably not have reached 1,000,000 tons for the current year.

Add to the 1,900,000 tons the 1,000,000 tons Cuba has been sending to Europe and the result is very close to the 3,000,000 tons experts agree Cuba must export if she is to survive. However, the export figures to Europe show a tendency to decline slowly. And at best these totals represent only a breathing spell.

What Cubans hate to realize is that the glorious war-time days are never going to return. Memories of the wealth that poured into the island while the rest of the world fought do not permit a clear focus upon realities. They make it difficult to take the decision to cut down on sugar acreage and begin promoting tobacco, vegetables, tropical fruits, and other exportable products so that the island may be relatively independent of world sugar prices.

Unless something of the sort is done and done soon, experts are at a loss to suggest how Cuba can attain the economic stability without which political tranquility is but a dream.

Radio Waves and Ripples

THE count was 13 to 0 for the indefinite tenure of Arthur Reilly in the office of president of WMAL's Breakfast Club until the Farragut Square precinct came in. That's where a gentleman who prefers that we call him "Puzzled" lives.

The voting was light to be sure, and probably inconclusive, but what there was of it was so preponderantly in Mr. Reilly's favor that we were about to be convinced the whispering newsman was turning the morning broadcast battle tide once more to N. B. C. Seductive modifiers—"dignity," "soothing," "melodious," "inspirational"—we were planning to store up against the day when we should be called on for one-word Reilly descriptions.

ELSIE FERGUSON, stage and screen favorite, recently has taken to radio. She will be heard today on C. B. S. in a scene from "Daddy's Gone a-Hunting," during the Family Theater show, 8 p. m.

But that was before we heard from "Puzzled," who lives in the Farragut Square precinct.

"I rarely tune in on anything before noon, except now and then the 9:15 news talk, as the morning programs do not interest me. On this one occasion I heard some good music and I might try the Breakfast Club again if it were not for Mr. Reilly's peculiar voice ("soothing," "melodious," "inspirational," &c.) and manner of speaking. I endure it now and then . . . if for some reason I want late news.

"It was in February, I think, soon after I bought my radio, that I first heard him. I thought he had a bad cold. As the hesitation and huskiness persisted, I began to think it might be a mannerism."

"Puzzled" hastens to add that he also thought Mr. Reilly might be suffering from a cold, or some other temporary throat ailment.

"I was amazed," he goes on, "when I saw he had the Breakfast Club. I tuned in once, to see how he would stand a long program. His voice was, as usual, husky, at times almost wheezing, and passing into a whisper at the end of many sentences. As before, he often paused, sometimes two or three times in one short sentence, seemingly for lack of breath . . . At times I have felt he would not be able to say another word. Again he hurries along, as if he feared his breath would not hold out, and apparently it does not, for the last words of the sentence are whispered. The impression given of weakness and suffering is painful . . .

"If his breathless, uncertain delivery is due to lack of knowledge how to manage his voice, he should learn. If it is an affectation he should drop it . . . Apparently, he enjoys his sentiment and religiousness . . . I wish you would inform me whether Mr. Reilly's style of broadcasting is due to some physical trouble. If so, I will refrain from criticizing him. I shall also continue to refrain from listening to it."

DURING the summer months when studio bookkeepers lay in a goodly supply of red ink, it is the practice of the bosses to employ themselves in the more or less trying business of hunting talent with which to devise new forms of entertainment, eternally hoping that these will prove sufficiently enticing to the customers to warrant the exchange of red ink for blue before the first frost.

Normally all this activity results in nothing but disappointment to a lot of ambitious tenors, sopranos, harpists, accordionists and trombone players.

But this year, things are going to be different, say the N. B. C. bosses. There are going to be new shows, and lots of them, and new talent. Auditions are to be held at least once, probably twice, a week.

To pull them through, the bosses are counting heavily on the ability and experience of Shannon Allen. Allen, it was, who wrote and produced the "Headlines of Twenty Years Ago" series for The Post.

The bosses also assure us that they will not be long in fulfilling their promise to do something important for us in the way of a sports program.

The sponsors of Lawrence Tibbett and Richard Crooks bring another fine voice to the air waves tomorrow in a move to adapt their program to the summer mood.

The voice is that of Gladys Swarthout, Metropolitan Opera contralto. Miss Swarthout's first program—"Memory Lane," "By the Waters of Minnetonka," "Waltz of the Flowers," "In the Gloaming," "Italian Street Song," "Bird Songs at Eventide," "Only a Rose" and "Message of the Violet"—demonstrates the trend of her later appearances.

Whitecaps.

WRC—Josef Koestner and orchestra with chorus, "Chloe," Schubert's "Am Meer," Chopin's "Minute Waltz," 4:30 p. m.; Helen Hayes returns to the Hall of Fame in another dramatic sketch, 9:30 p. m.; WFBR, Baltimore, celebrates twelfth anniversary with the Baltimore Music Club and Gov. Ritchie, 11:05 p. m.

WMAL—Confederate memorial exercises in Arlington National Cemetery, Senator Tom Connally and Marine Band, 3 p. m.; Pittsburgh Symphony Orchestra, Antonio Modarelli, conductor, 5:30 p. m.; Lawrence Tibbett, Fritzi Scheff, Sigmund Romberg, Maj. Bowes and Deems Taylor in a one-hour program memorializing Victor Herbert, 9:15 p. m.

WJSV—"Voice of Columbia" premiere, Gertrude Niesen, Sylvia Froos, Mary Eastman, Nick Lucas, the Beale Street Boys, Fats Waller and a 45-piece orchestra directed by Johnny Green, George Jessel, master of ceremonies, 7:15 p. m.; the Pennsylvanians, 8:30 p. m.; preview of Hollywood's adaptation of Somerset Maugham's "Of Human Bondage," 9:30 p. m.

The Post Radio Time-Table

Sunday, June 3 — Washington — Eastern Standard Time

	WRC 316M—950KC	WMAL 476M—630KC	WJSV 208M—1460KC	WOL 229M—1310KC	
8:00	Balladeers	Children's Hour	Sunday Morning		8:00
8:15	Cloister Bells	" "	" "		8:15
8:30	Ellsworth Vines	" "	" "		8:30
8:45	Alden Edkins	" "	" "		8:45
9:00	Sabbath Reveries	Southernaires	Church of Air		9:00
9:15	" "	" "	" "		9:15
9:30	Mexican Orch.	Samovar Serenade	Melody Parade		9:30
9:45	" "	" "	Alex. Semmler		9:45
10:00	Jo Ellen Maxson	Egon Petri	Arnold & Buckley		10:00
10:15	Gruen and Hall	" "	" "		10:15
10:30	Maj. Bowes	" "	Salt Lake Choir		10:30
10:45	" "	Phantom Strings	" "		10:45
11:00	" "	" "	" "		11:00
11:15	" "	Listening Post	" "		11:15
11:30	Round Table	Radio City Concert	Madison Ensemble		11:30
11:45	" "	" "	H. V. Kaltenborn		11:45

AFTERNOON PROGRAMS

12:00	Road to Romany	Radio City Concert	Church of Air	Melodies	12:00
12:15	" "	" "	" "	"	12:15
12:30	Surprise Party	Sunday Forum	Compinsky Trio	"	12:30
12:45	Lillian Conn	" "	" "	"	12:45
1:00	Gene Arnold	Islanders	Did You Know?	Mountain Music	1:00
1:15	" "	"	Frank and Jim	Sidney Resnick	1:15
1:30	Jones and Hare	Concert Artists	Lazy Dan	Dance Melodies	1:30
1:45	Vogues, Vagaries	" "	" "	Church of Air	1:45
2:00	Picture Time	Bar X Days	Symphonic Hour	" "	2:00
2:15	" "	" "	" "	Variety Matinee	2:15
2:30	Dancing Shadows	Musical Interlude	" "	Palace Parade	2:30
2:45	" "	Bavarian Concert	" "	" "	2:45
3:00	Romance of Meat	Confed. Exercises	Variety Workshop	" "	3:00
3:15	Lillian Bucknam	" "	" "	" "	3:15
3:30	Clark's Orch.	Players	Oregon on Parade	Dance Rhythms	3:30
3:45	" "	"	" "	" "	3:45
4:00	Bulletin Board	Sunday Vespers	Flower Day	" "	4:00
4:15	Sylvan Trio	" "	Tony Wons	Southern Strings	4:15
4:30	Sentinels	Tea Time	Frank Crumit	Varieties	4:30
4:45	"	Tidbits	" "	Reveries	4:45
5:00	Catholic Hour	Heart Throbs	Roses and Drums	Excerpts	5:00
5:15	" "	Paris Broadcast	" "	"	5:15
5:30	American Schools	P'burgh Symphony	Ed McConnell	Criminal Court	5:30
5:45	" "	" "	Poet's Gold	" "	5:45

NIGHT PROGRAMS

6:00	Secret Service	Silken Strings	Carlisle & London	Sign off	6:00
6:15	" "	" "	Nick Lucas		6:15
6:30	Sundown Revue	Joe Penner	Strickland Gillilan		6:30
6:45	Fitch Program	" "	Chicago Knights		6:45
7:00	Jimmy Durante	Baseball Resume	Arch McDonald		7:00
7:15	" "	Evening Album	Voice of Columbia		7:15
7:30	" "	"Goin' to Town"	" "		7:30
7:45	" "	" "	" "		7:45
8:00	Merry-Go-Round	Irving Berlin	Helen Ault		8:00
8:15	" "	" "	Music Room		8:15
8:30	Music Album	Ralph Kirbery	Fred Waring		8:30
8:45	" "	Health Adventures	" "		8:45
9:00	Victor Young	Schumann-Heink	Wayne King		9:00
9:15	" "	Victor Herbert	" "		9:15
9:30	Hall of Fame	" "	In Hollywood		9:30
9:45	" " "	" "	" "		9:45
10:00	Music Festival	" "	" "		10:00
10:15	Canadian Capers	THE POSTILION	Henry Busse		10:15
10:30	Byrd B'cast	Rudolph Schramm	" "		10:30
10:45	" "	Casino Orch.	Johnny Johnson		10:45
11:00	WFBR Program	Cotton Club Orch	Red Nichols' Orch		11:00
11:15	" "	" "	" "		11:15
11:30	Hollywood	Slumber Hour	Earl Hines Orch		11:30
11:45	"	" "	" "		11:45
12:00	Sign off	Sign off	Sign off		12:00

Again the Palais Royal Scores!

First in America

to Present to Washington Juniors and Misses a Dramatic Showing of the New Skyline Fashions at prices within the reach of all by the Nationally Known Air Ace Aviatrix

Viola Gentry

who arrived Saturday in her own plane at Washington Hoover Airport and who will be here in person tomorrow morning with a complete collection of her new Skyline Fashions. In fact, so very new are these fashions, and in order that Palais Royal patrons may have Skyline Fashions first, it will be necessary to make selections from samples . . . Once Again The Palais Royal scores for its patrons!

NRA U.S. CODE RETAIL TRADE 1934

VIOLA GENTRY

Miss Viola Gentry will give personal talks about Skyline Fashions and relate some of her thrilling personal experiences in the air.

Come to the Fashion Floor, the Third, tomorrow morning, when Viola Gentry will

Present the New and Original Skyline Fashions at Popular Prices

Misses' and Juniors' Dresses . . 7.95
3-pc. Linen Suits 10.95
Coat, hat and bag ensembles . 9.95
Smartly tailored polo coats . . 10.95
Youthful, flattering, new hats . . $5

Come in and meet Miss Gentry

Miss Gentry, who is the Vice President of the Women's International Association of Aeronautics, made the first solo record for women in America. She is a member of the "Ninety-niners," and one of the first four women in America to have a pilot's license. Miss Gentry flew to Washington in her own plane, "The Breeze."

You will be enchanted with the new and clever dresses, hats, coats, blouses, rainwear, skirts and sportswear—all creations sponsored by Miss Gentry and tuned up for a new altitude record in summer fashions.

Look for the new sky shades presented by Viola Gentry

Cloud white, sunrise pink, sunset yellow, starlight, dawn blue, mist grey, fog grey, rainbow green, moonlight, sand, earth brown, grass green, ocean blue, tree green, night blue and midnight.

Meet Miss Gentry in the Junior and Misses Sections on the Third Floor.

G Street at 11th Street

The PALAIS ROYAL

District 4400

The Washington Post

WASHINGTON: SUNDAY, JUNE 3, 1934

Capital Society Seeks the Cool of Country Club Pools and Nearby Beaches

Third of 1934 D.C. Debutantes Now a Bride

Miss Virginia A. Mayo Becomes Mrs. William P. Smith 3d.

The third of this year's debutantes to be married was Miss Virginia Alida Mayo, daughter of Mrs. Pendleton Mayo, of Washington, and of Capt. Claude B. Mayo, U. S. N., of Seattle, whose wedding to Mr. William Preston Smith 3d, son of Mrs. Lucien Green, took place yesterday afternoon at 5 o'clock in the 1925 F Street Club.

The bride was given in marriage by Mr. E. Pendleton Turner. She was attired in ivory-tinted satin made on simple lines, and her veil was of rose point lace, which had been in the family for generations. She carried a loose sheaf of Calla lilies.

Miss Charlotte Mayo was her sister's maid of honor. She wore a garden frock of blue organza and a natural colored straw hat. She carried a bouquet of yellow daisies. The bridesmaids were Miss Anna Smith, Miss Mary Dwight, Miss Alice Fleming, Miss Elizabeth Gill, Miss Caroline Johnson and Miss Suzanne Hill, all sister debutantes of the bride. They wore garden frocks of yellow organza and natural straw hats, and carried bouquets of blue cornflowers.

Mr. T. Winfield South 2d, of Annapolis, served as best man, and the ushers were Mr. Horace Peters, Mr. K. Daley, Mr. Harold Fangboner, Mr. Frank Wolpert, Mr. Jean de Sibour and Ensign Charles Farwell.

Upper left, Miss Virginia Squires, daughter of Mr. and Mrs. Frederick B. Squires, snapped in a smart beach costume which she will wear this season. Upper right, Miss Katherine Lea, daughter of Col. and Mrs. Robert Lea, wears a costume for the beach when it is too cool for an actual dip in the sea, but warm enough to enjoy the sands.

Miss Myers Is June Bride In Washington

Marriage to Mr. John Hill Took Place Yesterday at Parents' Home.

At high noon yesterday one of Washington's very first June brides was married. It was the wedding of Miss Persis Chase Myers, daughter of Mr. and Mrs. George Hewitt Myers, of Washington, to Mr. John Rowland Hill, son of the late Mrs. Evelyn Lyster Hill, which took place at the home of the bride's parents on S street. Canon Anson Phelps Stokes performed the ceremony in the presence of members of the family and intimate friends.

The bride was given in marriage by her father and was simply gowned in white satin. She carried an armful of white daisies. Miss Mary Hewitt Myers was her sister's maid of honor. Her gown was of coral chiffon. Miss Leila McKnight and Miss Louise Chase Myers were the bridesmaids. Miss McKnight's gown was of soft blue and coral chiffon and Miss Myer's was of blue chiffon.

Mr. Charles H. Bradley, jr., served as best man and the ushers were Mr. Richard Gwathmey and Mr. Eugene S. Wilson, jr., of Washington.

Immediately following the ceremony there was a wedding breakfast. Mrs. Myers had on a gown of biege chiffon. Later Mr. and Mrs. Hill left on their wedding trip. The bride was wearing a smart ensemble of green and white silk.

Mrs. James W. Cummings, jr., the former Miss Marianne Harrison, daughter of Senator and Mrs. Pat Harrison, finds that linen shorts with a matching coat, and a skirt make the ideal summer costume for either beach or town.

Signor Rosso Plans Dinner At Embassy

Ambassador of Italy to Return to Washington Today.

The Ambassador of Italy, Signor Augusto Rosso, is in New York for the week-end, but is expected to return to Washington this evening.

The Ambassador will entertain at a small informal dinner at the Embassy tomorrow evening.

The Ambassador of France and Mme. de Laboulaye expect to sail the middle of the month accompanied by their children for France, where they will spend the summer, returning to the Capital in the autumn.

The Ambassador of Germany, Herr Hans Luther, who has been in St. Louis for several days, will return to Washington this evening.

The Ambassador will entertain at dinner on Friday evening in the Embassy.

To Have Embassy Guests.

The Ambassador of Japan and Mme. Saito will have as their guest at the Embassy Prince Fumimaro Konoye, President of the House of Peers of Japan, who will arrive in Washington on Thursday and will remain until June 15.

The Ambassador and Mme. Saito will entertain in honor of the Prince at dinner on Thursday and again on Friday.

The Minister of Austria and Mme. Prochnik have as their guests for the week-end the latter's brother-in-law and sister, Mr. and Mrs. Gordon Gilmore, of Buffalo, N. Y.

The Minister and Mme. Prochnik will entertain at a small informal luncheon in the Legation in their honor today.

The Minister of Czechoslovakia and Mme. Veverka will entertain at dinner in the Legation on Tuesday evening, and again on Thursday evening.

The Minister of Denmark, Mr. Otto Wadsted, is spending the week-end in New York, where he went to attend the annual garden festival of the Danish Home for the Aged. The Minister will return to the Capital tomorrow.

The Minister of Panama and Mme. de Alfaro will entertain at dinner on Saturday evening in the Legation in honor of Senora de Sacasa, wife of the President of Nicaragua.

The Minister of Hungary and

Continued on Page 2, Column 4.

Vacation Season Will Find Many Staying in Town

Few Society Folk Inclined to Spend All of Summer Months Away, Although Short Trips to Nearby Resorts Will Be Popular.

By Evelyn Peyton Gordon.

With the arrival of June, and the first really warm days of summer, Capital society fairly flutters with plans for the vacation months ahead.. Although there will be a sweeping exodus for beach and mountain resorts, for trips to Europe, or to the Far West, many will remain in town.

In former years "everybody" betook themselves about the middle of June to summer homes, or to resorts where they had been going for years, and there settled for the entire season, bag and baggage. But in these hectic and rushing days very few seem inclined to spend their entire vacation, if it is fortunately more than two weeks, in one spot. A migratory spirit has posessed even the elder members of society and motor trips for week-ends, or even a whole holiday, are the order of the day.

Clubs Draw Throngs.

Even the stay-at-homes do not seem to mind their lot, for Washington provides, along with its torrid weather, numerous beautiful country clubs, where all forms of summer divertissements are to be enjoyed.

The Chevy Chase Club with its wide verandas, splendid tennis courts, rolling golf links, and out-of-doors swimming pool, is a joy to its members and their guests. Several families and numerous bachelors have already taken up their abode in the handsome club for the summer, where they may rise at a very early hour, play a round of golf, take a quick swim, and be fit for anything the day may bring before leaving for their down-town offices.

The Columbia Club, still farther out in the cool country, has inaugurated a novel entertainment for the summer. Besides the semiweekly dinner dances, there are also the informal buffet suppers on Sunday nights when the members gather on the terraces or in the lounge to while away a few lazy hours at the end of a strenuous week-end. The Congressional, Kenwood and several other country clubs nearby come in for their contribution to members who must take their vacations right here.

The President and Mrs. Roosevelt have spent a busy week, first in New York, where on Thursday the Chief Executive reviewed the gigantic demonstration of the final maneuvers of the United States fleet; on to Boston that evening where on Friday they attended the graduation exercises at the Groton Academy, when their youngest son, Mr. John Roosevelt, was among the graduates. They will spend today at their country home at Hyde Park and unless Congress adjourns before then, the President will be absent from the city until June 15.

The Vice President and Mrs. John Nance Garner are planning to leave the Capital immediately after the adjournment of Congress for their home in Texas, where the Vice President will try to get in a little fishing during the summer.

The Speaker of the House and Mrs. Rainey will linger in Washton some time longer before motoring to their home in Illinois. Members of the Cabinet will make their definite plans later, but it is expected that those members who have large homes with charming gardens like the Secretary of War and Mrs. Dern, the Attorney General and Mrs. Cummings, and the Secretary of Commerce and Mrs. Roper, will remain here for the greater part of the summer.

Diplomats Take Trips.

The diplomatic corps is a divided group, some few of the embassies moving their headquarters to northern resorts, others remaining here to enjoy only occasional short trips, and still others, in fact all those who can, make a flying trip to their native countries, to visit families and friends and (for the ladies) to refurbish their wardrobes in Paris, London, Vienna or Rome.

Two large receptions will be held this week by members of the diplomatic corps: The first, tomorrow afternoon, when the dean of the corps, the Ambassador of Great Britain and Lady Lindsay will entertain at a garden party to celebrate the birthday anniversary of King George V. Hundreds of members of Capital society are invited each year to enjoy the occasion,

Continued on Page 4, Column 6.

Mr. Roosevelt At Hyde Park; Here Monday

Mrs. Roosevelt Returns to Washington Later This Week.

The President is spending today at Hyde Park. He will return to the White House tomorrow and will be joined by Mrs. Roosevelt later in the week.

The Secretary of State, Mr. Cordell Hull, who attended the review of the fleet in New York last week, went directly from there to Chicago, where he will receive an LL. D. degree from the University of Chicago. He will return to New York and on Tuesday will receive another degree from Columbia University. He will rejoin Mrs. Hull in their apartment at the Carlton Hotel on Wednesday.

The Secretary of the Treasury and Mrs. Morgenthau are spending the week-end with their children at their home near Fishkill, N. Y.

The Secretary of War, Mr. George H. Dern, was joined last evening by Mrs. Dern and their daughter, Mrs. Harry Baxter, who had remained in New York after reviewing the fleet last week. Miss Betsy Dern, who accompanied her family to New York, will return later in the week.

Will Return Tuesday.

The Attorney General, Mr. Homer S. Cummings, will be joined on Tuesday by Mrs. Cummings, who is visiting friends in New York.

The Postmaster General, Mr. James A. Farley, is spending the week-end with his children at their home near New York. Mrs. Farley, who for the past several weeks has been traveling in Italy, will return to this country aboard the Conte di Savoia about the middle of the week.

The Secretary of the Interior, Mr. Harold Ickes, will leave Washington today for Kentucky, where tomorrow he will make an address at the Berea College.

Mrs. Henry A. Wallace, wife of the Secretary of Agriculture, has had with her for the past three weeks her son, Mr. Henry Brown Wallace. Tomorrow he will leave for Des Moines, where he will be the guest of his grandmother, Mrs. Henry C. Wallace.

Mrs. Claude A. Fuller, wife of Representative Fuller, is with her daughter, Mrs. John S. Cross, in

Continued on Page 2, Column 2.

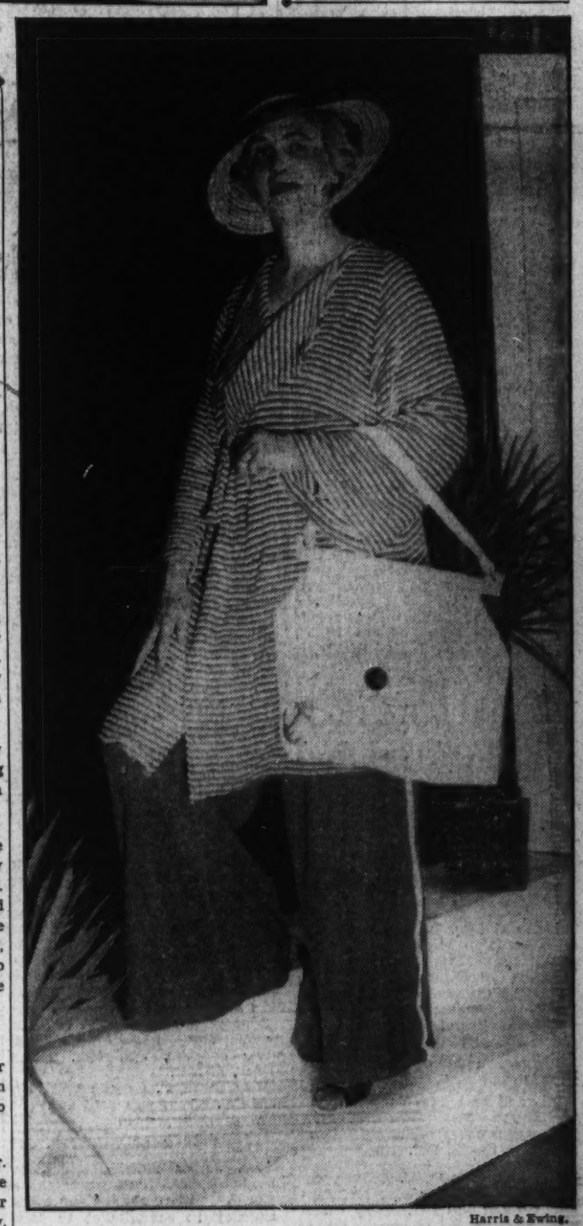

Harris & Ewing.

Mrs. Alma Barton is prepared to spend the entire day on the beach with her bathing suit under the smart pajamas long coat, which can be worn with or without the trousers, and an accessory bag for all those things one must have to tan, or keep from burning.

Admiral Standley Guest At Afternoon Tea in N. Y.

Mr. and Mrs. John Calvin Thorne gave a tea Friday afternoon in their penthouse apartment at the St. Regis in New York, for the Chief of Naval Operations Admiral William H. Standley and Mrs. Standley, Vice Admiral and Mrs. Harris Laning, Rear Admiral and Mrs. Adolphus Andrews, Commander and Mrs. Jules James, Lieut. Comdr. and Mrs. Donald B. Duncan, the Misses Evelyn and Marie Standley and Miss Hester Laning. Admiral and Mrs. Standley with their daughters will return to Washington this evening.

Mrs. Royal S. Copeland To Leave for Suffern

Mrs. Royal S. Copeland plans to leave the Capital on Thursday for Suffern, N. Y., where she will be joined after the adjournment of Congress by Senator Copeland. The latter will remain in their apartment at the Shoreham until that time. Mrs. Copeland will make the acquaintance of her young granddaughter, whom she has not seen as yet. She is the daughter of Mr. and Mrs. Royal S. Copeland, jr., and is at the Copeland country home at Suffern.

Mr. and Mrs. J. L. Smith Give Week-End Party

Mr. and Mrs. John Lewis Smith are entertaining at a week-end party in their cottage at Rehoboth Beach, Del. Their guests are Mr. and Mrs. Robert V. Fleming, Justice and Mrs. Oscar R. Luhring and Mr. and Mrs. Thomas R. Shipp.

Mrs. Smith will go to Rehoboth Beach for the season in a few weeks, and Mr. Smith will join her for week-ends.

Reserve Board Head On Yacht for Week-End

The Governor of the Federal Reserve Board, Mr. Eugene R. Black, has joined the Governor of the Federal Reserve Bank of New York, Mr. George Harrison, on his yacht anchored at Annapolis, Md., for the week-end.

Sometime within the next two weeks Mr. and Mrs. Black expect to make a trip to New York to visit their son, Mr. Eugene Black, jr., and Mrs. Black, who reside at Bronxville.

Miss Wilson, Lieut. Kengla Marry at Post

Major's Daughter Becomes Bride at Fort Meade Military Nuptials.

The chapel at Fort Meade, Md., was the scene of a military wedding last evening when Miss Olive Morrill Wilson, daughter of Maj. and Mrs. Durward S. Wilson, became the bride of Lieut. Charles Austin Kengla, R. C., U. S. A., son of Mrs. Mary A. Kengla, of Washington.

The little chapel was decorated with white blossoms, green palms and ferns. The ceremony was performed at 8 o'clock by Chaplain Joseph Ensrud, U. S. A.

Maj. Wilson gave his daughter in marriage. She wore a fitted gown of white net made with a full ruffled skirt and train. Her veil of tulle was caught into a coronet cap of white net and she carried the lace handkerchief, which had been carried by her grandmother in her wedding. Her bouquet was of gardenias and lilies of the valley.

Miss Cordiner Maid of Honor.

Miss Louise Cordiner was the maid of honor. She wore a gown of pale green chiffon, and hat, slippers and gloves of the same shade. She carried a bouquet of vari-colored summer flowers.

The bridesmaids were Miss Martha McAdams, Miss Betty Gross, Miss Miss Margaret Marsh and Miss Marian Wilson. They wore garden frocks of green mousseline de soie, with puffed sleeves. Their large picture hats were of green organdy and horsehair braid. They also wore matching gauntlets and slippers and carried bouquets of bright garden flowers.

Mr. Frank Tharin served as best man and the ushers were Lieut. Rhorer, Lieut. Loeber, Lieut. Heintz, Lieut. Neal and Midshipman Stevenson.

Reception at Club.

Following the ceremony there was a reception and dance at the Officers Club. The young couple were assisted in receiving by their mothers. Mrs. Wilson wore a becoming gown of shell pink lace with hat and slippers to match and a shoulder corsage of gardenias. Mrs. Kengla had on a smart gown of black and white chiffon and a black hat. She also wore gardenias.

Mrs. W. H. Walker and Mrs. Alfred Balsam assisted at the reception.

Later Lieut. and Mrs. Kengla left on their wedding trip, the latter wearing a navy blue suit with matching accessories. Upon their return they will make their home at Indianhead, Md.

Mrs. Jones to Wed The Rev. Gibson

The Wedding Will Take Place in July.

Mrs. V. M. Trainham, of Washington, announces the engagement of her daughter, Mrs. Florence Trainham Jones, of Washington and Georgetown, Del., and the Rev. William Drysdale Gibson, of New Castle, Del.

Mrs. Jones is a graduate of Peabody Conservatory of Music, attended Thomas Whitney Surette School of Music and Columbia University.

The Rev. Gibson is the son of Mrs. Rebeccah Gibson Ayres, of New Castle on Tyne, England, and Edinburgh, Scotland, and the late John Drysdale Gibson, of Edinburgh, Scotland. He was educated at the University of Oxford, University of Princeton and Princeton Theological Seminary, and now is minister of the Presbyterian Church at New Castle, Del. He is a member of the Wilmington Country Club, English Speaking Union, Academy of Natural Sciences, Academy of Fine Arts, Princeton Symposium and Pennsylvania Historical Society.

The wedding will take place in July at the home of the bride's uncle, Dr. Robert Conrad Ruedy, in Washington.

Graduation To Be Attended

Mr. and Mrs. Harris, of Knoxville, Here for Exercises.

Mr. and Mrs. L. S. Harris, who have come to Washington for the graduation of their daughter, Miss Josephine Harris, from Georgetown Visitation Convent, and are at the Shoreham, expect to depart Wednesday for their home in Knoxville, Tenn. Also with them in the Capital is another daughter, Miss Mary Harris.

Mr. and Mrs. Francis D. Thomas and Mr. and Mrs. William E. Leahy are spending the week-end at Rehoboth Beach, Del.

Mr. and Mrs. G. T. Glover, accompanied by their son, Mr. William Glover; also Mrs. Henry Deisel and Mrs. A. S. Wemmer, all of Lima, Ohio, have arrived at the Shoreham for a brief visit, and were joined there by Miss Gretchen Glover, who has been attending Oldfield School at Glencoe, Md., and who will accompany them home to Lima.

Mrs. Beatrice Whiteside and Mrs. Gladys Norris, of Cleveland, Ohio, returned to their homes last week after spending a fortnight as house guests of Mrs. Clergue C. Schilling at the Capitol Towers.

Mr. and Mrs. Leroy Lincoln are at the Shoreham before returning to New York. They have come from White Sulphur Springs.

Mr. H. O. Williams, American Consul at Vera Cruz, Mexico, is at the Willard for a brief stay.

Mr. and Mrs. Muir B. Snow, of Grosse Point, Mich., are at the Shoreham for a few days, having come for their daughter, Miss Mary Buel Snow, who has been attending Warrenton Country School in Virginia.

Visiting Brother at Chilean Embassy

Hessler-Henderson, Inc.

SENORITA MARIA EDWARDS BELLO, who is the guest of her brother, the Charge d'Affaires of Chile, Senor Don Emilio Edwards Bello, and Senora de Edwards Bello. Senorita Edwards Bello will leave Washington in several weeks with her brother and sister-in-law to return to Havana where the former will resume his duties as Chilean minister.

Mr. Roosevelt At Hyde Park; Here Monday

Mrs. Roosevelt Returns to Washington Later This Week.

Continued from Page 1.

Little Rock, Ark., at the present time. She will join Representative Fuller and their daughter, Miss Dorothy Fuller, who are now at Wardman Park, at their home in Eureka Springs on the adjournment of Congress.

Rear Admiral Edward Hale Campbell, newly appointed commander of the Scouting Fleet of the United States Navy, now lying in the Hudson, is a passenger on the Grace liner Santa Rosa, which arrives in New York tomorrow from the Pacific Northwest, California, Mexico, Guatemala, El Salvador, Panama, Colombia and Havana. He is accompanied by Mrs. Campbell.

Rear Admiral Campbell, formerly judge advocate general of the United States Navy, and more recently commandant of the Puget Sound Navy Yard, is on his way to Washington to assume his new duties.

Mrs. William Phillips, wife of the Undersecretary of State, with her debutante daughter, Miss Beatrice Phillips, and young Christopher Phillips, will leave Washington today for their home at Beverly, Mass.

Miss Mary M. O'Reilly, assistant director of the Mint, will head the receiving line at the tea at the Women's City Club this afternoon. Others in the line will be Mrs. Jesse Adkins, Miss Doris Stevens, Mrs. Joseph Stovall, Judge Mary O'Toole and Mrs. Caroline B. Stephen with Mrs. John S. Bennett, president, and Miss Laura Berrien, hostesses.

A program of music will be given by Miss Mary Roundtree Cox, dramatic soprano, and Mrs. Bessie Fisher, pianist.

Miss Sarah P. Grogan and Miss Helen B. Smith will pour tea.

Entertain at Shower.

Mrs. James Jeffries and Mrs. Claude Nielson entertained at a surprise wedding shower and party yesterday in compliment to Miss Catherine Margaret Faulkner, daughter of Mr. and Mrs. George H. Faulkner, of Washington, whose marriage to Mr. James Walter Mitchell, of Colmar Manor, Md., will take place on June 27.

Mr. Mitchell is the son of Mr. and Mrs. J. Newlin Mitchell, of Colmar Manor, Md., and the grandson of the late Capt. J. Walter Mitchell, of Washington.

FUR COATS RELINED

—With the famous "Caterpillar" silk or brocade, new buttons, new loops, glazed. Lining guaranteed for two seasons. Special for a limited time. $13.75

Remodeling and Repairing at Low Summer Rates

Phone National 5628 We Will Call

ISADOR MILLER

Mfr. Furrier 809 11th St. N.W.

Miss Elizabeth A. Luck To Wed Mr. Hammond

Mr. and Mrs. J. Preston Luck, of Middleburg, Va., have announced the engagement of their daughter, Miss Elizabeth Ashton Luck, to Mr. Hall Hammond, son of Mr. and Mrs. William Hammond, of Baltimore.

Miss Luck is the granddaughter of the late Dr. William J. Luck, of Middleburg, and of the late Judge Charles Henry Ashton, of King George County, Va. She was graduated from St. Hilda's Hall and from Sweet Briar College, later completing her studies in Paris.

Mr. Hammond is a graduate of Johns Hopkins University Law School and is now practicing law in Baltimore. He is a member of the Maryland Club and of the Bachelors' Cotillion.

The wedding will take place in October.

D. C. Families Are Visiting Cavalier Hotel

Club at Virginia Beach Formally Opened on Decoration Day.

Virginia Beach, Va., June 2 (Spl.).—Mr. and Mrs. Frank F. Nesbit, of Washington, are sojourning at the Cavalier Hotel with their daughter, Miss Barbara Nesbit, and Mrs. Clara Ford Nesbit.

Mr. and Mrs. Frank S. Smith, also of Washington, spent Decoration Day in Virginia Beach and were luncheon guests at the Cavalier Hotel. Mrs. Don Douglas and Miss Melva B. Bakkie were other Washingtonians among the Wednesday diners in the Cavalier's Pocahontas room.

Decoration Day marked the formal opening of the new Cavalier Beach Club, a membership organization.

Many of the cabanas were occupied for the first time this season by the cabana "colonists." Several hundred members and their guests were present during the evening for moonlight dancing on the deck overlooking the ocean.

Miss Mary Alice Gibson, Mrs. James G. Cumming and Miss Inez McLaughlin are among the Delta Delta Delta Sorority members making early reservations for the seventeenth National convention at the Cavalier Hotel, June 23-29. This will be Tri Delta's convention initiation in the Old South. The delegates from chapters all over the United States and from Canada will be the guests of the Randolph-Macon College chapter at Lynchburg, Va. Arrangements have been made for post-convention trips to Washington and to New York, where actives and alumnae will be hostesses to their visiting sisters.

BEAUTIFUL

TRUTHFULLY DESCRIBES UNDERWOOD PORTRAITS

MAY WE MAKE YOUR PORTRAIT NOW?

Signor Rosso Plans Dinner At Embassy

Ambassador of Italy to Return to Washington Today.

Continued from Page 1.

Mme. Pelenyi, who spent several days in New York, returned to the Capital yesterday.

The Minister of Nicaragua and Senora de De Bayle have issued invitations for a reception in the Legation on Tuesday afternoon from 5 until 7 o'clock in honor of Senora de Sacasa, wife of the President of Nicaragua.

Mme. Tanaka Honor Guest.

Mme. Tanaka, wife of the Military Attache of the Japanese Embassy, was the guest in whose honor Mrs. D. E. Yarnell and Miss Delia Sheldon Jackson entertained at a luncheon followed by bridge on Wednesday at the Parrot Tea Room.

Mme. Tanaka will leave Washington shortly to return to Japan by way of Europe.

Herr Gerrit von Haeften, whose engagement to Fraulein Gertraud Luther, daughter of the Ambassador of Germany, was announced recently, has been promoted from Attache to Secretary of Embassy.

The marriage of Fraulein Luther and Herr von Haeften will take place during the month of October.

The former Charge d'Affaires of Chile, Mr. Benjamin Cohen, who was expected to arrive in Washington this week from Chile to assume his duties at the Embassy, has had to postpone his arrival in the Capital until the early part of July.

Return Home.

Mr. and Mrs. Samuel Goldenberg have returned from Atlantic City, where they passed ten days, stopping at the President Hotel.

Among recent Washington arrivals at the Cavalier Hotel are Mr. and Mrs. A. R. Peters, Mr. and Mrs. Maurice Otterback, Miss Barbara Tyler, J. H. Lord and party, Miss Edna Smith, Lloyd H. Landan, Robert P. A. Taylor, H. L. Snodgrass and H. Stanley Taylor.

BABY GRAND

Aeolian-American built. A beautiful little piano with an unusually good tone. The case is styled in a Colonial design and finished in a smooth, satin mahogany. This grand is one of the latest models and to all appearances is as if new, although it has been rented out for a short period. A good instrument and an unusual value at this reduced price. Terms, $5 Down, Balance monthly.

$345

Homer L. Kitt Co.
1330 G Street

Herbert Denham, of Florida, Weds Martha Turner Here

Rev. C. Ernest Smith Performs Ceremony at St. Thomas' Church; Adelaide Harmon, of Richmond, Maid of Honor, Raymond C. Moffett Best Man.

The wedding of Miss Martha Garner Turner, daughter of Mr. and Mrs. Thomas E. Turner, to Mr. Herbert Harry Denham, son of Mr. and Mrs. George W. Denham, of Florida, took place yesterday afternoon at 5 o'clock in St. Thomas' Church. The church was decorated with palms, ferns and white peonies and lighted tapers. The Rev. C. Ernest Smith performed the ceremony. While the guests assembled, Mr. Eugene W. Turner, cousin of the bride, gave several vocal selections.

The bride was given in marriage by her father. She wore a gown of antique satin on long lines, the flaring skirt ending in a fan-shaped train. The graceful cowl neck was caught down by an orchid flower pin set with diamonds, which was given to the bride when her engagement was announced by her godmother, Mrs. Cyrus B. Kitchen, of Miami. The tulle veil was simply arranged in cap fashion, caught at either side with a cluster of orange blossoms and held in place by a chin strap of net. She carried a shower bouquet of ivory tinted roses and lilies of the valley tied with ivory tulle.

Miss Adelaide Harmon, of Richmond, Va., was the maid of honor and only attendant. She wore a French tailored afternoon frock of dusty pink summer crepe, the skirt of which had a fan-shaped insertion of pleats in the back. Her large hat was of the same dusty pink, and she carried an armful of pink snapdragons and larkspur.

Reception at Home.

Mr. Raymond C. Moffett, of Washington, was the best man, and the ushers were Mr. James H. Rees, Mr. William R. Hammill, Mr. Edwin L. Yates, all of Washington, and Mr. Joseph P. Turner, brother of the bride, of Baltimore.

Following the ceremony there was a small informal reception at the home of the bride's parents. The drawing rooms were decorated with garden flowers. Mrs. Turner, mother of the bride, was wearing a becoming gown of powder blue chiffon and a large hat of a deeper shade of blue. She had a corsage of gardenias.

Later Mr. Denham and his bride left on a trip through the South, the latter wearing a smart ensemble of navy blue sheer crepe with collar and cuffs of white linen stitched in dark blue, and a tailored blue felt hat. They will make their home in Coral Gables, Fla., where Mr. Denham is associated with the Miami branch of the General Motors Acceptance Corporation.

Attended Florida College.

The bride attended the Florida State College for Women and the Georgia Wesleyan, taking an active part in dramatics at both places. She is a member of the Sigma Kappa Sorority and the Alpha Chi Alpha, journalistic society.

Mr. Denham attended George Washington University and the Southeastern University.

Among the out-of-town guests who attended the wedding were Mrs. Elizabeth Goodhand Davis and Miss Beatrice Whittier, of Philadelphia; Mr. and Mrs. J. G. Busson, of Fair Haven, N. J.; Mr. and Mrs. H. Gordon Kitchen, Mr. Edmund Minor, Mr. Handy Culver and Mr. Joseph Heraty, of Baltimore; Miss Adele Clark, Miss Nora Houston, Mrs. E. B. Gary, Miss Edna Gary, Dr. and Mrs. Harry Walker, Mrs. Betty T. Woody and Mrs. Jesse Woody, all of Richmond, Va.

Miss Betty Parker, cousin of the bride, was the bridesmaid. Her costume of yellow mousseline de soie was similar to that worn by the other attendant.

The flower girls were little Miss Royellen Crampton, sister of the bride, and Miss Carol McNeir Cox, sister of the bridegroom. They wore old-fashioned frocks of apple-green embroidered organdy and carried colonial bouquets.

Mr. Melville Cox served as best man for his brother. The ushers were Mr. John B. Damond 3d, of Gaithersburg, Md.; Mr. Robert H. Duff, Mr. H. R. Dame and Mr. James E. Weedon, all of Washington.

Immediately following the ceremony there was a buffet supper at the home of the bride's parents for the members of the two families, the bridal party and a few intimate friends. Mrs. Crampton had on a gown of Eleanor blue chiffon with matching accessories and a corsage of gardenias. Mrs. Cox was wearing a becoming gown of white chiffon embroidered in black, and a black and white hat. She also had a corsage of gardenias.

Later Mr. and Mrs. Cox left on a motor trip. The bride was wearing a peach-colored boucle trimmed in turquoise blue, a peach-colored hat and brown and white shoes. She wore a corsage of gardenias. Upon their return they will be at home at 1850 Monroe street.

Miss Crampton Becomes Bride Of Mr. A. L. Cox

Buffet Supper Follows Spring Wedding at Cathedral.

Yesterday afternoon the Washington Cathedral was the scene of the wedding of Miss Doris Crampton, daughter of Mr. and Mrs. Roy West Crampton, to Mr. A. Leckie Cox, son of Justice and Mrs. Joseph W. Cox. The ceremony was performed at 4 o'clock by the Rev. C. T. Warner, of St. Albans Church.

Mr. Crampton escorted his daughter to the altar. She had on a gown of white satin made on simple lines, the skirt ending in a long train. Her veil of tulle was simply arranged, caught at each side with a cluster of orange blossoms. She carried a shower of bouquet of gardenias and lilies of the valley.

Miss Jean Crampton was her sister's maid of honor. She wore a summer frock of yellow mousseline de sole, yellow slippers and a large picture hat of a matching shade of horsehair braid. She carried an armful of garden flowers tied with apple-green ribbon.

DINE AT **OLNEY INN**

OLNEY, MD. 12 Miles Out Georgia Ave.

June Festival, Supper Attracting Interest

Great enthusiasm is being shown over the arrangements for the June festival and supper to be given by the Rector's Aid Society of All Souls' Memorial Episcopal Church, on Thursday.

Such interest has been aroused in this affair that it promises to be a great success. Supper in the Rose Garden will be the chief attraction, but the activities on the lawn will vie with it in interest. The gay lanterns, the music, the play, "At the End of the Rainbow;" the roses offered for sale, as well as the potted plants, cream and cake, and a cooling drink will all give refreshment for body and spirit.

Supper will be served from 6 to 7:30 o'clock.

Miss McCarthy Here.

Miss Mary Lou McCarthy, of Findley, Ohio, is at the Martinique Hotel for an indefinite stay.

FUR STORAGE

for valuable furs . . . Treatment and care that will preserve and enhance their loveliness. Our modern methods provide the safest summer home for fine furs.

FIDELITY
Storage
1420 U STREET N.W.
NORTH 3400

Sail June 6 for Europe.

Mrs. Klaus, wife of Lieut. William Klaus, U. S. N., is sailing for Europe on June 6, aboard the S. S. Washington, to join her husband at European ports. Lieut. Klaus is attached to the U. S. S. Wyoming, which is making the midshipmen training cruise to Plymouth, England, Villefranche, France, Naples, Italy and Gibraltar.

Get Warrenton Estate.

Mr. and Mrs. Edward S. Friendly, of New York, have recently bought on old estate near Warrenton, Va., which they are planning to remodel. They have been spending several days in the Capital and expect to return to New York on Tuesday.

Mrs. Friendly was formerly Miss Nancy Carr, of Atlanta, Ga.

JULIUS GARFINCKEL & Co.
F STREET AT FOURTEENTH

What Customers Have So Often Said to Us . .

"I have never realized until now how much I had missed before trading here. I have not seen such wonderful goods, and the lines at moderate prices are remarkable. They are so smart and so unusual."

"It is a revelation to me . . . your fine service and the pleasure of shopping here are all so delightful."

If you have not known the charm and goodness of our Store, do come in Tomorrow and find out for yourself.

SPECIAL NEW DISPLAYS OF SUMMER GOODS IN EVERY DEPARTMENT

FOR WOMEN, MISSES, JUNIORS
FOR CHILDREN AND INFANTS.
FOR MEN, YOUNG MEN AND BOYS.

Washington's Smartest Downtown Beauty Salon

Specializing In:—
INDIVIDUALLY DESIGNED
PERMANENTS
PRICED AT ONLY..... $7.50

A COMPLETE BEAUTY SERVICE
At Popular Downtown Prices

FREE CONSULTATION
Regarding All Hair Problems

EMILE, JR.
HAIR DRESSER
528 12th Street N.W.

OPEN Thursday and Friday EVENINGS Until 7:30 P. M.

TUSSY COSMETICS

NATIONAL 2028

One door South of F St. *Street Floor Store*

Erlebacher
TWELVE-TEN TWELVE-TWELVE F STREET

time for **white coats**—*when the price is*

$16.75

Not the usual white coats one expects to see at this moderate price, but a collection of unusual coats (three of which are pictured) styled for the smart woman or miss—according to Erlebacher's standard of quality . . . in fabrics, in tailoring, in well-finished interiors!

Above, a ribbed weave with interesting shoulders and sleeves, silk lined $16.75

Right, a nubby wool, tailored to fit snugly about the neck, four huge pearl buttons, silk lined, $16.75

Left, box coat in fine quality basket weave, taffeta lining, cuffs and collar $16.75

Miss Janet Hall Becomes Wife Of Oliver Lerch

Daughter of Former I. C. C. Chief Is Married to N. Y. Correspondent.

In an informal summer wedding at the Chevy Chase Presbyterian Church here yesterday afternoon, Miss Janet Alling Hall, daughter of former Interstate Commerce Commissioner and Mrs. Henry C. Hall, became the bride of Oliver Burkert Lerch, son of the late Mr. and Mrs. Felix A. Lerch, of Mount Carmel, Pa.

The bride, graduated from Vassar College in 1929, is engaged in social service work with the Associated Charities here.

The bridegroom, a well-known member of the Washington corps of newspaper correspondents, is a staff writer for the Wall Street Journal and a member of the District of Columbia Bar. Mr. Lerch is a former officer of the White House Correspondents Association and of the National Press Club.

Following an organ prelude, Miss Sara R. Lerch, of Washington, sister of the bridegroom, sang two solos, "Oh, Promise Me" and the Presbyterian marriage hymn, "O Perfect Love."

The Rev. J. Hillman Hollister, pastor of the Chevy Chase Presbyterian Church, performed the ceremony.

The church was decorated with fresh gladioli and other summer flowers, harmonizing with the bridesmaids' costumes.

The attendants were her sister-in-law, Mrs. Emmett Hall, of New York City, and Miss Virginia Hall, of Ashfield, Mass. They wore similar dresses of apricot and tangerine chiffon, with brown leghorn hats and satin slippers to match. They carried bouquets of roses.

Frank S. Lerch, of Washington, a brother of the bridegroom, served as best man, while Paul Hodges and Carroll H. Kenworthy, also of this city, were ushers.

Following the ceremony, a small tea was held at Cosmos Club for the families and intimate friends of the bride and bridegroom.

After the wedding trip to White Sulphur Springs, W. Va., Mr. and Mrs. Lerch will occupy a house in Georgetown for the summer.

Graduates to Attend Tea at American U.

After the baccalaureate service this afternoon, the graduates of the American University and their friends will be entertained at tea in the Women's Residence Hall on the campus. The following hostesses will greet the guests: Mrs. Joseph M. M. Gray, Mrs. George B. Woods, Mrs. Delos O. Kinsman, Mrs. Walter Shenton, Mrs. Harold Golder, Mrs. Sarah Sumner, Miss Mary M. Galt and Miss Mary Louise Brown.

At the tea tables the following will pour: Mrs. Will Hutchins, Mrs. Arthur Jackson, Mrs. Harry Oberholser, and Dr. Cathryn-Seckler Hudson. They will be assisted by Mrs. Wesley M. Gewehr, Mrs. Walter Young, Mrs. Harlan Randall, Mrs. Glenn Rouse, Miss Bernice Moler, Miss Elizabeth Carmichael, Miss Georgiana Ferguson, Miss Sara Ann Stover, Miss Irma Zink and Miss Ethel Myers.

Party Named By Bride-Elect

Former Washingtonian to Be Present at Ceremony.

Mrs. Lawrence Coolidge, of Boston, Mass., who was formerly Miss Victoria Tytus, of Washington, will be in the wedding party of Miss Eleanor Ridgely Flick, daughter of Mr. and Mrs. R. Jay Flick, of New York and Lenox, Mass., and Mr. Robert Ingersoll Ingalls, jr., of Birmingham, Ala.

Miss Margot Flick will be her sister's maid of honor and the other bridesmaids will be Mrs. Goodhue Livingston, jr., Mrs. Allen B. Whitney, Mrs. Robert Pinkerton, Mrs. Winston Hagen, of New York, and Miss Kitty Barrett, of Birmingham.

Mr. Henry Lynn, of Birmingham, will be the best man and the ushers will be Mr. John Shepard, of New York; Dr. Ralph McClung, Mr. Arthur Crowder, jr., Mr. Hugh Kaul, Mr. Crawford Johnson, jr., all of Birmingham, and Mr. Frederick Reynolds, of Dayton, Ohio.

The wedding will take place in Lenox at the Trinity Episcopal Church on Saturday afternoon, June 16, at 4 o'clock. The ceremony will be followed by a reception at Upland, the country estate of the bride's parents.

Mrs. Flick, mother of the bride-elect, was formerly Miss Henrietta M. Ridgely, of Baltimore, Md.

Chancellor J. M. M. Gray Is Host at Reception

Chancellor and Mrs Joseph M. M. Gray gave a reception at their residence on the American University campus yesterday afternoon from 4 to 6 o'clock for the members of the graduating classes of the University. They were assisting in receiving the guests by Dean and Mrs. Lucius C. Clark, Dean and Mrs. George B. Woods, and Dean Mary Louise Brown. Other hostesses who assisted in welcoming were Mrs. Charles C. Tanzill, Mrs. Harry M. Johnson, Mrs. Henry D. Hazard, Mrs. Oswald Schreiner, Mrs. John Bentley, Dr. Lois M. Zucker, Dr. Jessie M. Ferguson and Miss Ruberta M. Olds.

Take Apartment Here.

Maj. William Roberts, U. S. A., retired, and Mrs. Roberts took up their residence at the Wardman Park Hotel last week. Their daughter, Mrs. A. G. Campbell, has come here from her home in Honolulu, and is visiting them at the present time.

Open Summer Home.

Dr. and Mrs. Harry Bernton have reopened their home in Blue Ridge Summit, Pa., for the summer, and last week-end motored there with a party of friends to spend several days.

New York Woman Visits Parents

Messer-Henderson, Inc.

MRS. LAWRENCE TURNURE,

of New York, who is spending a few days with her parents, Dr. and Mrs. William C. Gwynn. Mrs. Turnure was before her recent marriage Miss Louise Harrison Gwynn, a debutante of a few years ago.

Miss Richards Weds Mr. Rice In Church Rites

Reception Follows, and Pair Leaves Capital for Atlantic City.

The Fifth Baptist Church was the scene of a lovely wedding yesterday afternoon when Miss E. Webster Richards, daughter of Mrs. M. W. Richards of this city, became the bride of Mr. Ernest T. Rice, son of Mr. and Mrs. Edward T. Rice, also of Washington.

The bride wore a gown and hat of white net and carried a shower boquet of white sweetheart roses and lilies of the valley. She was given in marriage by her mother, who wore a gown of aquamarine crepe. The attendants were Miss Elizabeth Richards and Miss Virginia Richards, two sisters, who wore gowns of blue and pink mousseline de soie and carried bouquets of pink roses and blue delphinium. The groom's mother wore a frock of blue print crepe.

Mr. Jack Turner was best man. The ushers were Messrs. Wendell Moyer and Owen Raynor. Before the ceremony, Mr. Adolph Turner sang "Oh, Promise Me" and "At Dawning," accompanied at the organ by Mrs. B. L. Douglas. The Rev. John E Briggs performed the ceremony.

Following the wedding, a reception was held at the home of the bride, 3502 Connecticut avenue, after which Mr. and Mrs. Rice left for Atlantic City. The bride was attired in a brown and white suit with matching accessories.

Mrs. Rice is vice president of Eta Beta Chapter of Phi Beta Psi Sorority, the members of which attended the wedding in a group.

Members of Press To Be Entertained

Georgia State Society to Have Dance Tuesday.

Members of the press from Georgia will be entertained by the Georgia State Society at an informal dance on Tuesday evening, in the main ballroom of the Shoreham Hotel. Dancing will start at 9:30 p. m.

Invitations have been extended to all newspapermen from Georgia in Washington, including Mr. Harlee Branch, Special Assistant to the Postmaster General; Mr. W. B. Ragsdale, Mr. Francis M. LeMay, Mr. Theodore Tiller, Mr. Morgan Baker, Mr. Gladstone Williams, Mr. Ralph Kelley, Mr. Russell Kent, Mr. P. H. McGowan, Mr. K. Foster Murray, Mr. Hilley and Mr. Gilmore.

During the intermission one of Georgia's most talented ingers, Mary Rountree Cox, will give a program. She is the soloist of the George Washington University Glee Club. Miss Anne Moffot also will sing several numbers.

The floor committee for this occasion will consist of Mrs. Julia Overton Alman, chairman; Alexander Austin Burch, Lieut. and Mrs. Thomas M. Lowe, Miss Gertrude Lloyd, Mrs. Antoinette Chalker, Miss Julia Reynolds, Miss Agnes Reynolds, Miss Josephine Peacock, Miss Virginia Peacock, Clarke Cole, Robert E. All and J. Leonard Lyons.

Representative Robert Ramspeck, president of the society, is extending a cordial invitation to all Georgians in Washington to come and spend an enjoyable evening with the folks from back home.

Swimming Pool to Open.

The Wardman Park Swimming Club will formally open the pool next Saturday at 3 p. m. with a fashion revue and swimming exhibition. A partial list of the young matrons and girls who will act as models follows: Mrs. James Cummings, jr., Mrs. Alma Barton, Miss Jane Catherine McKnew, Miss Betty Lawrence, Miss Jane Ulmer and Miss Lorraine Thomas.

Breckinridges Entertain At Army-Navy Club Dinner

Teas and Bridge Parties Keep Quantico Social Set Awhirl; Girls Return From June Week at Annapolis; Lymans Fete Guest.

Quantico, Va., June 2 (Spl.).—Gen. and Mrs. James C. Breckinridge were hosts at dinner Friday at the Army-Navy Country Club in honor of Col. and Mrs. Ellis B. Miller, who are leaving shortly for Newport, where the colonel will attend the Navy War College.

Miss Elizabeth Torrey was the guest of honor at a luncheon at the Waller Building Friday, when Miss Elizabeth Barber entertained Miss Eveline Lee, Miss Marie Louise Nutting, Miss Nancy Howard, Miss Dixie Ancrum, Miss Catherine Cheatham, Miss Josephine Cheatham, Miss Frances Jennings, Miss Priscilla Lutz, Miss Mary Clapp, Miss Lorraine Gregory, Miss Henrietta Butler, Miss Valerie Cummings, Mrs. Huntington Lyman, Mrs. John Wehle, Mrs. George H. Towner, Mrs. Lewis G. Merritt, Mrs. Stuart King, Mrs. John McQueen, Mrs. Eugene H. Price, Mrs. Frank Wirsig, Mrs. Glenn Herndon and Mrs. Joseph Burger.

Miss Elizabeth Torrey, Miss Mary Clapp, Miss Dixie Ancrum and Miss Henrietta Butler have returned from Annapolis, where they were guests for June week at the Academy.

Entertains at Bridge.

Mrs. Charles J. Miller entertained at a bridge tea Friday at the officer's mess when those invited were Mrs. Harry Lee, Mrs. E. O. Saltmarsh, Mrs. James C. Breckinridge, Mrs. Charles H. Lyman, Mrs. Huntington Lyman, Mrs. Abraham H. Allen, Mrs. Frank J. Schwable, Mrs. Tom D. Barber, Mrs. Philip H. Torrey, Mrs. Calhoun Ancrum, Mrs. Robert L. Denig, Mrs. Kenneth Lowman, Mrs. Dalton Davis, Mrs. Clarence E. Nutting, Mrs. Harold Parsons, Mrs. Samuel Woods, Mrs. Robert Blake, Mrs. Leander A. Clapp, Mrs. DeWitt Peck, Mrs. Harold Fasnett, Mrs. Thad Taylor, Mrs. Harry Wietzel, Mrs. Frank Armstead, Mrs. Chaplain Hicks, Mrs. Edward S. Shaw, Mrs. Duncan Waller, Mrs. Maurice Holmes, Mrs. Augustus T. Lewis, Mrs. Donald Kendall, Mrs. Floyd W. Bennett, Mrs. Arthur Mason, Mrs. Eugene H. Price and Mrs. George H. Towner. Mrs. Leander Clapp and Mrs. DeWitt Peck presided at the tea table.

Miss Eveline Lee was hostess at a lovely tea at her quarters on Friday when she entertained in honor of Miss Elizabeth Torrey. The guests being: Miss Elizabeth Barber, Miss Marie Louise Nutting, Miss Dixie Ancrum, Miss Catherine Cheatham, Miss Josephine Cheatham, Miss Henrietta Butler, Miss Mary Clapp, Lieut. Thomas M. Ryan, Lieut. Hugh Gordon, Lieut. E. C. Dyer, Lieut. William Saunders, Lieut. Charles Miller, Lieut. Frederick Ramsay, Lieut. William Hudson, Lieut. Earl Ferguson, Lieut. Hutchinson, Mr. Howard Chapman.

General and Mrs. Charles H. Lyman have as their guest their daughter-in-law, Mrs. Huntington Lyman, who is on this coast while her husband, Lieut. J. G. Lyman, is with the fleet.

Lieut. and Mrs. Paul J. Halloran had as their honor guests at the regular bi-monthly dance at the officers' mess, Lieut. Col. and Mrs. Philip H. Torrey. Those invited were: Lieut. Col. and Mrs. Robert L. Denig, Captain and Mrs. Herbert Hardie, Captain and Mrs. James M. Webb, Lieut. and Mrs. Joseph Burger, Mrs. Arthur Mason, Mrs. Walter J. Stuart, Colonel Edward W. Banker, Major and Mrs. Douglas L. Greene, (U.S.A.) of Washington.

Miss Marie Louise Nutting entertained in honor of Miss Elizabeth Torrey at luncheon Saturday, having as her guests, Miss Eveline Lee, Miss Elizabeth Barber, Miss Mary Clapp, Miss Dixie Ancrum, Miss Frances Jennings, Miss Catherine Cheatham, Miss Josephine Cheatham and Miss Henrietta Butler.

Dinner Precedes Dance.

Before the dance Saturday evening at the Waller Building Comdr. and Mrs. Hugh R. Alexander entertained at dinner. Those invited were: Comdr. and Mrs. Kenneth E. Lowman, Comdr and Mrs. Edward A. Beddoe, Comdr. and Mrs. Thomas Sampsell, Comdr. and Mrs. Albin Cecha, Lieut. Comdr. and Mrs. Ernest Ward, Lieut. and Mrs. Hugh E. Mauldin, Major and Mrs. Allen Simon, Captain and Mrs. Willard P. Leutze, Captain and Mrs. Robert Yowell, Major and Mrs. Roy M. Lowell, Captain and Mrs. Gale Cummings, Captain and Mrs. Herbert S. Kiemling, Miss Valerie Cummings, Lieut. Ralph Fielding, Mrs. C. E. Mauldin, of Atlanta, and Mrs. Mary Fitzgerald, of Detroit.

Mrs. Glenn Britt was the honor guest at a bridge-tea Tuesday given by Mrs. Gale Cummings. The guests were Mrs. Thomas Tighe, Mrs. Ernest E. Linsert, Mrs. Willard P. Leutze, Mrs. Ralph Culpepper, Mrs. Henry Nicholas, Mrs. Edward Montgomery, Mrs. William McKelvey, Mrs. Jacob Plachta, Mrs. Cornelius Eldridge, Mrs. William Sihler.

Mrs. Edwin Miller, of Philedelphia, was the guest recently of Mrs. William Sihler.

Mauldins Entertain.

Lieut. and Mrs. Hugh Mauldin entertained at dinner at their quarters Tuesday when they had as their guests Mr. and Mrs. Jones, of New York; Commander and Mrs. Kenneth Lowman, Commander and Mrs. Hugh R. Alexander, Capt. and Mrs. Robert Yowell, Capt. and Mrs. Charles B. Hobbs, Capt. and Mrs. Willard P. Leutze, Lieut. and Mrs. Ernest E. Linsert, Miss Lorraine Gregory, Miss Valerie Cummings, and Lieut. Lyman Miller.

Lieut. and Mrs. William Sihler entertained at dinner Saturday in honor of their house guest, Miss Amy Bradshaw, of Oak Park, Ill.

Lieut. and Mrs. Paul J. Halloran entertained recently in honor of their house guest, Miss Catherine Dungan, of Brooklyn, and Miss Elizabeth Torrey. The guests included Capt. and Mrs. Lewis G. Merritt, Commander and Mrs. Dalton Davis, Lieut. and Mrs. William Sihler, Lieut. and Mrs. Raymond Scollin, Miss Elizabeth Torrey, Miss Mary Clapp, Lieut. William Saunders, Lieut. Frederick Ramsay, and Lieut. Reynolds Hayden.

Mrs. Edward S. Shaw has gone to Fort Lauderdale, where she will join her husband, Capt. Shaw, who is there with the First Battalion of the Fleet Marine Force.

Navy Class Of '25 Plans Fete Friday

Tea Dance at Tuscany, in New York, Will Honor Classmates.

Members of the class of 1925 at the United States Naval Academy are planning a large tea dance for next Friday at the Tuscany Hotel, New York City, in honor of their classmates who are in New York during the fleet's stay.

Among the patrons and patronesses are Col. and Mrs. Henry Dwight Cushing, Gen. and Mrs. Archibald Campbell, Gen. and Mrs. William Sample, Mr. and Mrs. Henry Wadsworth Whitney, Mr. and Mrs. Henry Alan Johnston, Mr. and Mrs. Herbert Sidney Duncombe, jr., Mr. and Mrs. Joseph John Keon, Mr. and Mrs. James Wideman Lee, jr., Mr. and Mrs. Thomas M. Crabbe, Mr. and Mrs. Charles Tatham, jr., Mr. and Mrs. George T. Wild, jr., Mr. and Mrs. Lawrence Hopkins Nott, Mr. and Mrs. M. Oakley Bidwell, Mr. and Mrs. Arthur Parrott, jr., Mr. and Mrs. F. Graham Cootes, Mr. and Mrs. Claude A. Hope, Mr. and Mrs. Morgan S. A. Reichner, Mr. and Mrs. John Clement Davis and Mr. and Mrs. Reade Ryan.

On the junior sponsors' committee are Miss Julia E. Converse, Miss Miriam Coffin, Miss Anna Goldsborough, Miss Katherine M. Rogers, Miss Cornelia Van Rensselaer King, Miss Ethel C. Mitchell and Marquise Nina de Belmonte.

Republican Women Will Meet Friday

The regular monthly meeting of the League of Republican Women will be held on Friday, at 4 o'clock at Knple, the country home of the president of the league, Mrs. William Fitch Kelly, on the Rockville pike. Buses pass the estate about every thirty minutes. A musical program has been arranged by Mrs. Flora McGill Keefer, and will be given in the studio. Tea will be served in the garden.

On Tuesday, at 2 o'clock, Mrs. James J. Davis will lend her home for a benefit garden card party for the League of Republican Women. Her rose garden at this time is especially beautiful. In case of rain the party will be held indoors.

Will Attend Graduation.

Mr. and Mrs. James McKenna, of Pelham, N. Y., and their daughter, Mrs. George J. Gillespie, jr., and Mr. Gillespie, are at the Shoreham to spend a week, having come for the graduation exercises at Trinity College. Mrs. Gillespie's sister, Miss Rita McKenna, is in the graduating class at Trinity.

Miss McCann And Polo Star Are Married

Granddaughter of Late Frank Woolworth Is Bride.

Oyster Bay, N. Y., June 2 (AP).—Miss Helena McCann, granddaughter of the late Frank Woolworth, and Mr. Winston F. C. Guest, international polo player, were married this afternoon in the elaborate gardens of the McCann estate.

The ceremony was performed by the Rev. Father Finn, of the Paulist Fathers. During the service, the Paulist Choir of New York City sang, and Professor Alexander Russell, of Princeton University, was at the huge pipe organ in the Playhouse, the McCanns' private building for entertainment.

Only relatives and intimate friends attended the ceremony, but more than a thousand guests were invited to the reception following it.

Bride's Attendants.

Mrs. Willys R. Betts, jr., sister of the bride, was matron of honor; Miss May Orgers, of Tuxedo, N. Y., maid of honor, and Phyllis Betts the flower girl. Bridesmaids were the Misses Diana Guest, Adaline Havemeyer, Constance Miller, Barbara Mason, Peggy Syke, and Mrs. Ogden Hammond, jr.

Raymond Guest, brother of the bridegroom, was best man. The ushers were Frazier McCann, brother of the bride; Gerald Webb, jr., of Chicago; Ogden Phipps, Michael Phipps, Townsend Martin, Harvey W. Shaffer, John Hay Whitney, Thomas I. Laughlin, John R. Fell and C. Reddington Barrett.

The bride wore white satin and rare old rose point lace, made with round neckline, long sleeves and a long train from the waist. Her veil was of tulle and old lace, and she carried white orchids. The bridal attendants wore simple, long-skirted gowns of striped chiffon crepe.

Was Presented at Court.

Miss McCann's mother was the former Helena Woolworth, daughter of the five-and-ten cent store millionaire. The bride is a cousin of Princess Barbara Mdivani. Her debut in 1931 was a brilliant social function, and she was presented at the Court of St. James. Mr. Guest has been a member of the "Big Four" international United States polo team for several years, and is also a big game hunter. He is the son of Frederick E. Guest, former British Air Minister, and a grandson of the late Henry Phipps, wealthy steel magnate.

He was graduated from Yale. Last March he became law secretary to Joseph Clark Baldwin 3d, minority leader of the New York Board of Aldermen, at $1 a year.

Mr. and Mrs. Guest are leaving for a long wedding trip and will return in September, when the bridegroom will take part in the polo events at Meadowbrook.

Lieut. and Mrs. Chilton Here.

Mrs. William P. Chilton, who came to Washington from California last week, spent a day or two here before joining Lieut. Chilton, U. S. N., at Annapolis. They have returned to Washington, and at the present are stopping at the Wardman Park Hotel.

Visits Atlantic City.

Mrs. Louis Simon passed a week in Atlantic City, where she was joined by her daughter, Mrs. Merryle Stanley Rukeyser, with her two young sons, Merryle, jr., and Lewis.

Marriage Announced.

Mr. and Mrs. Robert F. Rich have announced the marriage of their sister, Miss Dorothy Buckler Trump, to Capt. G. Carlyle Whiting, Infantry Reserve, U. S. A., of Washington.

Capt. Whiting is now on duty with the C. C. C. near Waterville, Pennsylvania.

JULIUS GARFINCKEL & Co.
F STREET AT FOURTEENTH

Gifts the Summer Bride will cherish above all others are now being chosen in our remarkable departments for DIAMONDS . . . PRECIOUS STONES ENGAGEMENT, WEDDING RINGS AND BEAUTIFUL SILVERWARE.

We do expert repairing of jewelry, watches, clocks in our shop on the premises, also unusual recreating and remodeling and special order work.

Charles of the Shoreham Washington D.C. Adams 0700
PERMANENTS
that bring a new beauty and distinction to your appearance.
Prices Are Moderate

"The Richest Child Is Poor Without Musical Training"

"Stratfield Model" by Gulbransen

Graceful proportions and harmony in all details make this lovely piano an art product. Designed to conform to the size requirements of the modern room, yet retaining beauty of tone quality and power. We recommend it as an exceptionally good value.

Price $485 With Bench

PURCHASABLE ON CONVENIENT TERMS. USED PIANOS TAKEN IN TRADE

E. F. Droop & Sons Co., 1300 G
Steinway And Other Leading Pianos

WOMEN'S SHOP OF THE RALEIGH HABERDASHER

Crystal Net
FROCKS
$14.95
Exclusive With the Raleigh Haberdasher

This new sports mesh is a perfect Summer fabric . . . cool, washable, run-resist, stretch-resist, wrinkle-resist.

The model pictured is "Bar Harbor." Ask to see "Newport" and "St. Andrews." We have them in sizes 12 to 40.

In These Lovely Pastel Shades
WHITE DAWN BLUE
PINK MAIZE

• *Use Your Charge Account* •
RALEIGH HABERDASHER
1310 F STREET

Wear Queentex Hosiery
Queen Quality
Telephone District 9051
White Footwear
They offer you styles that are refreshingly new. A fit that is trim, smooth and flattering to the foot.
$6 to $8.50
Queen Quality Shoes are made of the finest materials and workmanship that is exquisite in every detail.
Come in and see them.

Complete range of sizes: Sizes 4 to 9, AAAA to C.
Queen Quality Boot Shop
1221 F Street N.W.

FUR COATS CLEANSED
and stored
A real value at $6.00
Includes cleansing, glazing, cold storage for six months and insurance.
LERCH'S
Cleansers and Dyers
Burklin Management
1712 Connecticut Avenue.
DEcatur 4488.

More natural and beautiful are the new
COMBINATION PERMANENTS
by
MAURICE
French Beauty Salon
1504 Connecticut Ave.
Telephone POt. 2258-9
Also the *Thermique Heaterless Permanent* is offered for those who fear the over-head heaters.
Moderate prices with personal service is assured each patron.

Active Social Season Looms At Annapolis

Winter and Spring Proved Interesting Periods at Naval Center.

Annapolis, Md., June 2.—Departure of the battleships Wyoming and Arkansas, bearing midshipmen on their annual summer practice cruise, marked the final chapter of commencement week at the United States Naval Academy, resplendent with social gayety.

The winter and early spring seasons here were unusually lively, and the summer period promises to be more pretentious than in former years. There will be a greater number of officers and their families at the local naval station, because of the enlarged classes to undergo instruction at the Post Graduate School.

Meanwhile, many officers are preparing to leave Annapolis for new assignments. Topping the list will be Rear Admiral Thomas C. Hart, superintendent, who is slated for a sea command. He will be succeeded by Rear Admiral David F. Sellers. The Harts have entertained extensively, and their departure will be regretted.

Visit Parents.

Ensign and Mrs. Willard A. Saunders and young son, recent arrivals from China, are visiting Mrs. Saunders' parents, Mr. and Mrs. Frank D. Kyle, at Caldwell-on-the-Severn.

Mrs. Hamilton A. Gale was hostess Sunday afternoon at her annual garden party at her residence in the Murray Hill section of Annapolis. Guests numbered 225. Maj. Stiles M. Decker, of Washington, passed the week-end with Mrs. Decker, who is visiting her sister, Mrs. Gale.

The wedding of Miss Marjorie M. Garrett and Mr. Leslie A. Martin, of Charleston, W. Va., was celebrated in the Naval Academy chapel Monday afternoon. The ceremony was performed by Commander William N. Thomas, chaplain of the Academy. The bridegroom is a graduate of the academy, but resigned.

Lieut. David L. Quinn has reported for duty as assistant chaplain of the academy, relieving Chaplain Edward R. Harp, jr., who is accompanying the undergraduate midshipmen on their summer cruise.

Naval Guests.

Lieut. Comdr. John L. Hall, jr., executive officer of the battleship Wyoming, and Mrs. Hall were guests of Capt. and Mrs. Clyde R. Robinson, of the Naval Academy, while the Wyoming was at anchor in the Roads, preparatory to taking the midshipmen on their summer cruise.

Maj. Charles I. Murray, United States Marine Corps, and Mrs. Murray were hosts at a reception Wednesday afternoon in honor of the 25 graduate midshipmen, who entered the Marine Corps as second lieutenants.

Miss Marian Dorsey Fisher has returned from a visit to friends in London and her sister, Mrs. George E. May, in Calcutta, India. She is now visiting her uncle, Mr. L. Dorsey Gassaway, in Annapolis.

Miss Priscilla Stockwell, of Wardour, has as her guest for Naval Academy commencement festivities, Miss Harriet Krise, of Winchester, Va.

Capt. Charles L. Oman, Navy Medical Corps, and Mrs. Oman entertained a large number of friends at tea Saturday afternoon, following the Army-Navy athletic events.

Garden Party.

Lieut. John M. Greer, U. S. M. C., and Lieut. Winfred S. Cunningham, U. S. N., and Mrs. Cunningham were hosts at a garden party Sunday afternoon at the Cunningham home in Wardour in honor of Lieut. Comdr. and Mrs. James D. Lowry, jr., who are leaving Annapolis early this month. Guests numbered 120. Lieut. and Mrs. Cunningham have as their house guests Lieut. Cunningham's sisters, the Misses Elizabeth and Dorothy Cunningham, and Miss Dolly Ross, of Chicago.

Lieut. and Mrs. Charles E. Crombe, jr., left here yesterday for Washington to pass several days with friends, after which they will go to Norfolk to visit Mrs. Crombe's parents.

Mrs. Edwin Corning and daughter, of Albany, N. Y., and Mrs. Joseph Powell, New York City, were guests over the week-end of the Supt. of the Naval Academy and Mrs. Thomas C. Hart.

Mrs. Cummins, widow of Lieut. Comdr. David E. Cummins, has gone to Richmond, Va., for a visit with her parents, Dr. and Mrs. Edward M. Hasbrock.

Capt. and Mrs. Guy E. Baker were hosts at luncheon Saturday afternoon preceding the Army-Navy athletic contests. Their guests were Mr. and Mrs. Summerfield Baldwin, of Baltimore; Rear Admiral and Mrs. Norman M. Smith, of Washington; Mrs. Tench Tilghman and Mrs. Richard Baldwin, of Annapolis.

Card Party Planned.

Mrs. Ernest Gude will entertain at a garden card party at her home on the Bladensburg and Olivet roads northeast, tomorrow at 2 o'clock, for the benefit of the Mount Pleasant Chapter of the Y. W. C. A., of which Mrs. George U. Rose, jr., is president.

Furmans Hold House Party.

Mr. and Mrs. Edward Furman were hosts at a house party last week-end at their home in Muirkirk, Md.

Young Capital Matrons Enjoy Attractive Gardens

Harris & Ewing.

Mrs. Hugh Mitchell, wife of Maj. Mitchell, U. S. A., photographed in the garden of her home in Edgemoor, Md., with her children, Hugh, jr., and Margaret.

Left, Mrs. Eugene Vidal, wife of the Director of the Bureau of Aeronautics of the Department of Commerce, enjoys a pleasant moment in the garden of her home on Broad Branch road, where she and Mr. Vidal reside with her parents, Senator and Mrs. Thomas Gore.

College Park Women Hold Many Parties

Mrs. Etienne Is Hostess at Luncheon; Bridge Club Feted.

College Park, Md., June 2 (Spl.). Mrs. A. O. Etienne entertained at luncheon and bridge on Saturday. Guests were Mrs. R. C. Wiley, Mrs. Ralph Case, Mrs. Leland Worthington, Mrs. Young, Mrs. Joseph Longridge, Mrs. Harwood Read, Mrs. Victor Myers, Mrs. Hall Brehme, Mrs. Wirt Harrison, Miss Estep, Mrs. Dorian Etienne, Mrs. S. B. Shaw, Mrs. Henry Brechbill, Mrs. H. C. Byrd, Mrs. L. B Broughton, Mrs. E. R. Conner, Mrs F. B. Bomberger, Mrs. C. P. Close, Mrs. Charles S. Richardson, Mrs. W. B. Kemp and Mrs. Charles O. Appleman.

Mr. and Mrs. Remick Fergueson entertained members of the Little Bridge Club of College Park at their home on Wednesday evening.

The College Park branch of the American Association of University Women held its annual dinner at the clubhouse in Washington on Wednesday.

Kappa Alpha Fraternity entertained with its annual spring formal Friday evening at the Manor Club. Patrons for the affair were Capt. and Mrs. Everett Upson, Lieut. and Mrs. John Harmony, Maj. and Mrs. Alvan C. Gillem, Dr. and Mrs. E. N. Cory, Dr. and Mrs. L. B. Broughton, Mr. and Mrs. S. B. Shaw, Dr. and Mrs. Harold Cotterman, Prof. and Mrs. Charles L. Mackert, Prof. and Mrs. R. C. Yates, Mr. and Mrs. Jack Faber, Prof. and Mrs. Robert M. Watkins and Mrs. Mary K. Cassard.

The senior fellowship of St. Andrew's Episcopal Church held a dance at the parish house Saturday evening. Mr. and Mrs. Robert Troth sponsored the affair.

The annual junior-senior german of the University of Maryland was held Wednesday evening in the gym-armory. Mr. Henry T. Kelley headed the committee in charge of arrangements.

Mrs. Jane Kelk entertained at luncheon and contract on Saturday when her guests were Mrs. Ronalds Taylor, Mrs. C. O. Appleman, Mrs. E. R. Conner, Mrs. S. B. Shaw, Mrs. Henry Brechbill, Mrs. H. J. Patterson, Mrs. C. B. Hale and Mrs. C. P. Close.

Miss Finke Honor Guest At Luncheon Yesterday

Miss Elizabeth Louise Finke, daughter of Mrs. W. S. H Finke, of Alexandria, Va., whose marriage to Mr. James Drew Marshall, of Minneapolis, Minn., will take place June 16, was the guest of honor at a luncheon given yesterday at the Shoreham, with her house guest, Miss Ruth Fishpaw, of Baltimore, as hostess

The other guests included Mrs. Harry E. Arnold, Miss Marie Thomas, Miss Catherine Thomas, Mrs. Edward M. Markham, jr., Mrs. W. B. Bailey, Miss Jane Aitcheson, Miss Winifred Bayne, Miss Helen Quinn, Miss Margaret Quinn, Miss Jane Slater, Miss Laura Hulfish and Miss Eleanor Johnson.

Ft. Humphreys Scene of Many Entertainments

Graduation of Company Officers Provide Campus Atmosphere.

Fort Humphreys, Va., June 2 (Spl.).—With the graduation exercises of the company officers' class approaching, Fort Humphreys has nearly assumed the atmosphere of a college campus during June Week. Until June 8, when the Engineer School closes, there will be many pregraduation activities.

Foremost among the "farewells" of last week was a supper dance Tuesday. Lieut. and Mrs. Philip F. Kromer, Lieut. and Mrs. Paul Yount, Lieut. and Mrs. Emil J. Peterson and Lieut. and Mrs. Robert J. Fleming, jr., were joint hosts to the officer personnel of the post and their ladies.

Mrs. Paul S. Reinecke and Mrs. Robert J. Hoffman entertained the women of the post at a tea Friday.

Mrs. Alvin G. Viney was guest of honor at a bridge tea Monday, given by Mrs. Charles T. Tench and Mrs. Frank E. Fries. Among the tea guests were Mrs. Brom R. Whitthorne, Mrs. George Derby, Mrs. Carl R. Jones, Mrs. Benjamin R. Winer, Mrs. Walter K. Wilson, jr., and her mother, Mrs. F. W Herman, and sister, Mrs. Ramsey Reed, and Mrs. K. A. Drye.

Fort Humphreys sent to Front Royal's horse show Friday the following officers: Maj. Lehman Miller, Maj. James A. McCallam, Capt. Harry Buckley, Capt. Brom R. Whitthorne and Lieut. Benjamin R. Wimer.

Lieut. and Mrs. Chester K. Harding left Wednesday for Richmond to spend a few days with Lieut. and Mrs. James P. Jervey. Capt. and Mrs. William N. Thomas, jr., and small daughter, Gail, have motored to Zanesville, Ohio, to visit Capt. and Mrs. Edward N. Chisholm, jr. They were accompanied by Capt. Hugh P. Oram, U. S. A., retired, and Mrs. Oram and children, of Washington.

Mr. and Mrs. Norton Forgie, of Buffalo, N. Y. and Mrs. Eugene Reybold, of Wilmington, N. C., are guests of Lieut. and Mrs. Paul Yount.

Minister Sze's Daughter, 14, Writes Poetry

Minister of China, Dr. Sao-Ke Alfred Sze, is very proud of his young daughter, Betty, whose poetic ability is outstanding for a girl of 14 years of age. Betty is attending Cheltenham Ladies' College at Cheltenham, Gloucester, England, where she is finishing the junior work and will shortly enter the senior high school. The small poem below was printed in the college magazine and a copy of it sent by little Miss Sze to her father.

Swans.

Over a surface smooth as glass, the swans
Glide on, the waters parting as they pass
Toward the island where they have their home.
In Indian file they go without a sound.
Their smooth white wings are folded calmly back
And their proud heads are arched gracefully.
No noise disturbs the beauty of this scene
Save the soft rustle of the leaves nearby.
The sun is sinking fast and his last ray
Tinges their black and orange beaks with crimson.
Onward they move until they reach their isle
And then they disappear into the shades.

Mrs. Hogan Plans Cruise.

Mrs. Frank Hogan will sail from New York on June 26 for a North Cape cruise of two months. She will rejoin Mr. Hogan the end of August and they will spend a short time in the Berkshires.

Vacation Time To Find Many Still in Town

Those Who Do Go Away Will Do So Only for Short Trips.

Continued from Page 1.

which is always among the most delightful of the season.

Although the anniversary date is today, the Ambassador and Lady Lindsay are celebrating tomorrow instead of on Sunday, when many of their guests are apt to be out of town on week-end trips. The spacious gardens of the British Embassy make an ideal setting for the brilliant assemblage, and on a high terrace surrounded by rose gardens, the guests gather to drink the health of "His Britannic Majesty, King George V," and to congratulate "His Britannic Majesty's Ambassador" on the great occasion.

Lady Lindsay Plans Trip.

Lady Lindsay, always a gracious hostess, will probably leave Washington this week for the summer, and will go either to Long Island, where members of her family make their homes, or to England, where the Ambassador will join her later.

The other reception will take place on Thursday when the Charge d'Affaires of Nicaragua and Mme. De Bayle will entertain from 5 until 7 o'clock in honor of Mme. Sacasa, wife of the President of Nicaragua. Mme. Sacasa is visiting in the Capital with her daughter, Miss Marie Sacasa, for the purpose of attending the graduation from Georgetown University of Mr. Juan B. Sacasa, jr., son of the President and Mme. Sacasa.

Not so long ago, the Sacasas left Washington amid numerous farewell parties, for Managua, where Mr. Sacasa, who for several years had served as Minister from his country, assumed his duties as chief executive of the Central American republic.

Washington can boast of several envoys to this city who have become chief executives of their respective countries, and can say proudly "we knew them when." Senor Dr. Don Ricardo Alfaro, now Minister of Panama, left Washington after having served here many years, to return to his country to occupy the presidential chair for a year, and again returned to our midst. Senor Dr. Don Enrique Olaya, one time Minister of Colombia, is another who answered the demands of his people and assumed the high office in his country which he still holds. Other chiefs of mission who have returned to their native heath to occupy positions in the government are the former Ambassador of Cuba, Senor Dr. Don Orestes Ferrara, who was Secretary of State of Cuba for some time, and who, with Senora de Ferrara, is now living in New York. The well-loved Ambassador of Chile, Senor Don Miguel Cruchaga Tocornal, is now Minister of Foreign Affairs in Santiago, but keeps an interested ear alert for any news of the Capital in which he spent so many years.

Goes to Atlantic City.

Mrs. Gerald Roseheim, who, with her young son, Bruce, departed on Friday for Atlantic City to pass the summer, was accompanied by Mrs. Edgar Kaufman, who will be her house guest for a month.

To Be Joint Hostesses.

Mrs. Walter Taylor Wheatley and Miss Katharine Dougal will be joint hostesses at a garden tea at their home in Georgetown, 3030 P street, on Tuesday from 2 to 6 p. m., when they will open their garden to visitors and will serve tea for the benefit of the Bishop Binstead Fund. The garden tea is held under the auspices of the Woman's Auxiliary of St. Alban's Church.

JULIUS GARFINCKEL & CO.
F STREET AT FOURTEENTH

Gentlemen's Exacting and Critical Tastes Are Perfectly Satisfied in

OUR FAMOUS FIRST FLOOR MEN'S SHOP.

Our clothing and furnishings have the style, quality and correctness that belong to men of judgment who know the value of being perfectly outfitted. Our goods are the very best to be had . . . You will enjoy our summer selection.

"Unusual Things Not Found Elsewhere"

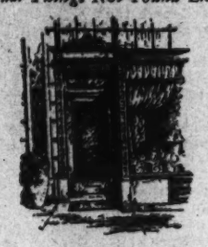

Fine China, Rich Crystal, Silver, Art Objects and Lamps

Martin's
1317 CONNECTICUT AVENUE
Just Below Dupont Circle

Chickering & Sons
and
The Arthur Jordan Piano Co.

ANNOUNCE
BENJAMIN RATNER
Pupil of the Great
LHEVINNE
will conduct a summer course of piano study at our studio 1239 G St. N. W.

Benj. Ratner, who is a members of the faculty of the Morgenthau Institute of Music (Bronx House, N. Y.), has been secured through Chickering & Sons to conduct a summer course in the Study of Pianoforte at our studios.

The course will begin June 18th and we therefore solicit early enrollment to insure membership into Mr. Ratner's class.

For Inquiries and Appointment Call Mr. Regan, NA. 3223

NRA
ARTHUR JORDAN PIANO COMPANY
1239-G Street - Cor. 13th N.W.
Home of the Chickering

MOTH-PROOF FUR STORAGE
All Furs are Fumigated before being placed in our Moth Proof Storage Vaults.
FUR COATS
Stored at Reasonable Rates
SMITH'S
TRANSFER AND STORAGE CO.
1313 You St. — North 3343

We Insure
—every rug while in our possession, from the time we get them until they are returned to you. We have found, in our 16 years of satisfactory service, that it is to our mutual interests to give you this extra protection, in addition to the normal cleaning protection of Ivory Soap. Get our low Summer Storage rates.
CALL MR. PYLE
NA. 3257-3291-2036
Sanitary Carpet & Rug Cleaning Co., Inc.
100 Indiana Ave. N.W.

Why Suffer Fat? End it with Marmola

You're always saying to yourself, "Oh, I wish I could get rid of that awful fat." But why don't you do something about it?

Maybe someone has made you think the only way to reduce is to starve yourself..or bend and kick a hundred times a day..or drain your system with drastic purgatives.

That's utter nonsense! Many years ago medical science discovered that obesity, when an abnormal condition, is caused by the lack of an important element which the body normally supplies.

One such element—which is the chief active ingredient of Marmola—has since been prescribed to thousands of overweight women. Day by day they have felt lighter, more alert, more energetic. Soon they find their weight satisfactory. The excess fat has simply slipped away, revealing the trim and slender figure underneath.

Sounds like a miracle, but thousands of women who have taken Marmola as directed—4 tablets a day—might well tell you it's a demonstrated fact. Indeed, since 1907 more than 20 million packages of Marmola have been purchased. Nothing succeeds like success. Marmola is put up by one of the leading medical laboratories of America.

Start today! You will soon experience Marmola's benefits. When you have gone far enough, stop taking Marmola. And you will bless the day when you first discovered this marvelous reducing agent.

Marmola is on sale by all dealers—from coast to coast.

4 MARMOLA-A DAY TAKES FAT AWAY

LEARN TO SWIM
6 LESSONS $4.75
Expert Instruction By
LILLIAN CANNON
BY APPOINTMENT
AMBASSADOR SWIMMING POOL

This distinguished Apartment Residence

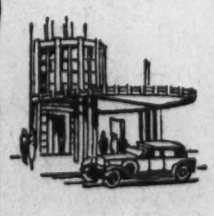

Available June 1st.

Bedroom, Living Room, Dining Alcove, Kitchen, Bath. Southern Exposure.

Living Room, Fireplace, 3 Bedrooms, 3 Baths, Dining Room, Kitchen. Three Exposures, South-East-West—$146.50.

Rentals include secretarial service, electricity, electric refrigeration, gas and free parking facilities for guests of tenants

The KENNEDY-WARREN
Washington's Only Air-Cooled Apartment
3133 Connecticut Ave. ADams 9600

Authentic Reproductions *Original Antiques*
BIGGS ANTIQUE COMPANY INC.
1205 CONNECTICUT AVE.
If It's Old-Colonial . . . . . It's Smart!
Colonial Bedside Table
Of Solid Mahogany—entirely hand-made by master craftsmen.
$24.00
Reminiscent of the days of George Washington is this charming Table reproduced from an old wash stand of that period. Splendidly constructed by hand in our Richmond factory with the same careful workmanship today as in Colonial days.

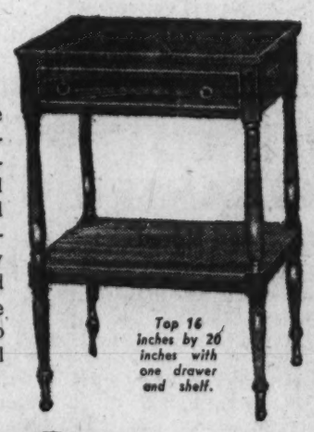

Top 16 inches by 20 inches with one drawer and shelf.

RICHMOND BIGGS VIRGINIA

Gifts for the GRADUATE
Perfumes Bags
Costume Jewelry Hose
and
Midsummer Hats—Specially Priced
Janette Joyce
1030 Connecticut Avenue, *Near Dulin & Martin*

Cards Issued For Bethesda Party Today

Brig. Gen. Herron and Wife To Give Tea at Edgemoor.

Bethesda, Md., June 2 (Spl.).—Brig. Gen. Charles D. Herron and Mrs. Herron have issued cards for a tea this Sunday afternoon at their home in Fairfax road, in Edgemoor. Gen. Herron and Mrs. Herron, with their children, have been active in the community life of Edgemoor during the time that the former has been stationed in Washington.

Mr. and Mrs. Benjamin T. Elmore have as their guests at their home in Alta Vista, for several weeks, their son, Mr. Floyd Elmore, with Mrs. Elmore and their children, Peggy and Jane.

The new board of directors of the Woman's Club of Bethesda met Monday afternoon at the clubhouse, with Mrs. George E. Pariseau, the recently elected president, presiding. Tonight the club held a dance with Mrs. N. F. Rabner, Mrs. Thomas E. Cassey, Mrs. G. Wady Imirie and Mrs. William Weigel, in charge of the arrangements.

Leave for Portland.

Mrs. Lee T. Wilson and her daughter, Dixie Wilson, of Glenbrook road, have departed by motor for Portland, Me., where they will spend the summer.

Norman Hall, Deen Evans, Fitzhugh Clark, Anita Britton, Anita Floyd, Mary Trome, Eleanor Gish, Janet Grubb and Donn Strausbaugh were initiated as members of the Bethesda-Chevy Chase High School Chapter of Quill and Scroll at a luncheon held today at Brook Farm. Quill and Scroll is the honorary society for high school journalists.

Mrs. Aldrich Moore will return to her home in Alta Vista on Tuesday from a visit to her mother, Mrs. G. H. Golding, in Brooklyn, N. Y.

Chahpawee group of Camp Fire Girls, Mrs. Paul Ledig, leader, and Nissaki group, Mrs. George Schultz leader, of Bethesda, studied the skies at the U. S. Naval Observatory on Thursday night.

Mrs. Carey Quinn will entertain at a small party Friday night at the Battery Park Community House for her son, Carey.

Mr. and Mrs. Charles E. Grubb, of Edgemoor, have as their guests Mr. and Mrs. Barry Baxter, of Delaware, and Mrs. Charles A. Upham, of Raleigh, N. C.

Mr. William Poe White, who has been a member of the faculty at the Washington Country School in Bethesda all winter, returned to his home in Baltimore with the closing of school last week.

Lawn Party Planned.

Miss Isabella Counselman will entertain at a lawn party and dance on Thursday night at her home in Bethesda in compliment to Miss Sally Watson, of Edgewood Arsenal, and Miss Polly Noyes, of Pittsburgh. Miss Watson and Miss Noyes have spent the winter in Washington, where they are attending George Washington University.

The Newcomb Club of Bethesda will meet for luncheon and a picnic on Friday at Normandie Farms with the new president, Mrs. A. Brookhouse Foster, presiding.

Miss Adalene Pratt, of Baltimore, has been a guest in Bethesda this week, while she has been engaged in cataloguing the Newcomb Bethesda Public Library. Miss Pratt has been entertained by Mrs. Charles D. Herron, Mrs. James A. Taylor and Mrs. A. B. Foster.

Miss Helen Amiss and Mrs. Thomas Francis, jr., will go to Orkney Springs for the conference of the Junior Women's Auxiliary from June 11 to 15.

Mrs. Marie L. Hunter, regent of Court Our Lady of Lourdes, Catholic Daughters of America, with Miss Edith Thompson, Miss Margaret Buckley, Mrs. Norbertine Overholt, Mrs. Theresa Powell, Mrs. Martha Barbee, Miss Stella Brown, Mrs. Margaret Collins, Miss Virginia Mullinix and Mrs. Catharine Burgdorf, all of Bethesda, attended the Tercentenary Celebration and Field Mass in Baltimore on Wednesday.

Fete Set Thursday By Woman's Club

Water-Color Exhibit to Be Part of Bridge Party.

An outdoor fete and bridge party will be given Thursday at the National Woman's Country Club under the direction of Mrs. Walter R. Tuckerman, president; Mrs. Mark L. Bristol and Mrs. Frank Mondell of the executive committee; Mrs. Charles McNary, chairman of the house committee, and all members of the board.

Among those to preside at the various tables and booths are Mme. de Bayle, Mrs. Perry Heath, Mrs. Arthur MacArthur, Mrs. Virginia White Speel, Mrs. Harry P. Huse, Mrs. Thad Brown, Mrs. Thomas H. C. Reed, Mrs. Charles Alger, Mrs. Cabot Stevens, Mrs. Gerritt Miller, Mrs. John Otto Johnson, Mrs. John Holcombe, Miss Worrell, Mrs. Francis Walker, Mrs. J. Clinton Tribby, Mrs. Carl Droop, Mrs. A. Waller, Mrs. Charles Williamson, Mrs. James E. Hughes and Mrs. Effingham Townsend.

Miss Blanche Malone will give an exhibition of her water-colors, some of which are to be sold for the club fund.

Mrs. Morris Mandle and her young daughter, Marjorie, of New York, arrived in town on Thursday, to pass a month with Mrs. Mandle's mother, Mrs. Herbert Guggenheim, at Wardman Park.

NORMANDY FARM
POTOMAC, MD.
WITH THE STARS FOR A ROOF
Distinctive Dinners are quaintly served on cool stone terraces.
ROCKVILLE 353.
Route: River Road to Potomac, Md.; right one mile.

Engagement Announced

Underwood & Underwood Photo.

MISS LILLIAN RAE MOLLEN,

daughter of Mr. and Mrs. Harry Mollen, of Richmond, Va., whose marriage to Mr. Irvin Wolloch, son of Mr. and Mrs. David S. Wolloch, of Washington, will take place on Sunday, June 24, in Richmond.

Mrs. John Kent Bridge Hostess At Her Home in Hyattsville

Darrell Preston Aub Delivers Talk on Canadian Rockies Before Kiwanis Club; Mrs. Heavener Conducts Book Program at Church.

Hyattsville, Md., June 2 (Spl.).—Mrs. John Kent entertained members of her Evening Bridge Club at her home Monday. Guests were Miss Elizabeth Owings, Miss Eleanor Gambrill, Miss Margaret Naylor, Mrs. Stanleigh Jenkins, Miss Virginia Sturgis, Miss Mary Louise Carr, Miss Margaret Herring, Mrs. Sherman Hollingsworth, Miss Mary Latane Smith, and Mrs. Josephine Duckett.

Miss Betty Owens has returned to Hyattsville, to pass the summer with her parents, Mr. and Mrs. Francis Owens, from Swarthmore College.

The Kiwanis Club of Prince Georges County held a dinner at the Beaver Dam Country Club Thursday. An illustrated lecture on the Canadian Rockies by Darrell Preston Aub, was a feature. President Arthur C. Keefer introduced the speaker.

Mr. and Mrs. Albert W. Clagett, of Gaithersburg, Md., announce the engagement of their daughter, Gladys Earle, to Robert Walter Keir, son of Mr. and Mrs. Alfred Keir, of Hyattsville. The wedding will take place this month.

Mr. and Mrs. Charles Critz, Miss Alice Critz, of Valley Junction, Iowa, and Mr. and Mrs. Paul Critz, of Washington, Iowa, were the recent guests of former Senator and Mrs. Smith W. Brookhart.

Miss Marie Maguire and Mrs. M. T. Hume have returned to New York after visiting Mr. and Mrs. James C. Rogers.

Mrs. U. S. A. Heavener directed a dramatization of a study book at the church Monday evening. In the cast were Mrs. Frank Cowles, Mrs. William Riedel, Mrs. Leslie C. Reeley, Mrs. Orson N. Eaton, Mrs. Frank J. Robinson, Mrs. Brown, Mrs. Parsons, Mrs. Robert Mason, Miss Elizabeth Moore and Miss Mabel Cogar.

Mr. and Mrs. James Mills, of Florence, N. C. have returned home after visiting Mrs. Mills O'Keefe.

Mr. and Mrs. John Hello have motored to New York to visit their son, John Hello, jr, with the United States fleet.

Mrs. Raymond Randolph Waller has gone to join her husband, Lieut. Waller, who came from California with the U. S. fleet.

Many Patronesses At Student Recital

Will Be Given Tuesday at Hotel Willard.

For Mrs. Flora McGill Keefer's student recital at the Hotel Willard ballroom, Tuesday evening, the following will be patronesses and box holders:

Mrs. William N. Doak, Mrs. Henry Alvah Strong, Mrs. Allard Gasque, Mrs. Henry Parons Erwin, Dr. and Mrs. Charles Abbot, Mr. and Mrs. Arthur Tirrell, Mrs. William Fitch Kelley, Mrs. Eugene Hyrnes, Mrs. Charles J. Williamson, Mrs. Cabot Stevens, Mrs. Elizabeth Edson, Mrs. Frank W. Mondell, Miss Edna Patton, Mrs. Edward A. Keys, Mrs. Frank Shortall, Mrs. Ernest H. Daniel, Mrs. Cooper Lightbown, Mrs. Gerritt Miller, jr., Mrs. Henry Albers, Mrs. Fulton Lewis, Mrs. Virginia White Speel, Mrs. Harvey Wiley, Mrs. Bruce Baird, Mrs. Ellis Yost and Mrs. John L. Hyde.

The ushers will be: Miss Peggy English, Miss Mildred English, Miss Katherine Pearson, Miss Eva Skrivanek, Mrs. Velma Snow Barnett and Miss Betty Galbraith.

Mrs. Dorothy Radde Emery will be at the piano.

Miss Smith Entertains.

Miss Clara Smith entertained at luncheon on Tuesday at her home on Massachusetts avenue in compliment to Miss Gertrude Sherby, whose marriage to Mr. Bernard Everett Rand will take place this noon at the Mayflower Hotel.

CORRECTION!
our phone number is
NA. 4318
our address is
1145 CONN. AVE.
We regret this error in our Rotogravure advertisement of today.
Margaret E. Scheetze
Skin and Scalp Specialist

Indiana Girl Becomes Bride in Alexandria

The marriage of Miss Gladys Louise Nichols, daughter of Mr. and Mrs. H. E. Nichols, of Heltonville, Ind., and Dr. William Beverley Wilkins, the son of Mr. and Mrs. William T. Wilkins, of Alexandria, took place yesterday afternoon at 5 o'clock in historic Christ Episcopal Church, Alexandria. The ceremony was performed by the rector, the Rev. Dr. William Jackson Morton.

The bride was given in marriage by her brother, Mr. Guy Nichols, of Bedford, Ind., and was attended by Miss Catherine Isadore Wilkins, the sister of the bridegroom. Dr. Wilkins had as his best man, Dr. Carson Lee Fifer, of Alexandria.

The wedding was attended by only the members of the two families. Dr. and Mrs. Wilkins will make their home at 913 Prince street, Alexandria.

Richmonder Is Visitor.

Mrs. Ralph Dumbrower, of Richmond, Va., motored here to pass the Decoration Day holiday with her parents, Mr. and Mrs. Benjamin Rosenfeld.

The tea which Mrs. Eleanor Patterson had planned for the officers and directors of the local branch of the National Federation of Temple Sisterhoods, was postponed from last Monday, and will take place tomorrow at the Dower House.

HOSIERY REPAIRS
Highest Quality—Lowest Price
One-Thread Run—15c
Pulled Threads—10c inch
While You Wait Service
SOUTHERN STELOS CO.
613 12th St. N.W. Nat'l 8442.

FUR Storage
Featuring 6 Point Service
1. De-mothing
2. $100 Free Insurance
3. Tighten Buttons and Sew Loops
4. Glazing and Steaming
5. Mend Minor Rips
6. Pure Dry Cold Air in Steel Vaults
ALL FOR $3.50
We clean your furs by our process method, insuring safety to the pelts and restoration of the luster to the fur.
Remodeling and Repairing
at special summer prices
NEW COATS MADE TO ORDER.
Bernard's Fur Shop
Opposite Mayflower
1116 Conn. Ave. Dis. 2284.

Chevy Chase Luncheon Bridge Held in Honor of Bride-Elect

Miss Frances Kendall Brooks Will Become Wife of Lieut. Herbert Bishop Thatcher, U. S. A.; Mrs. A. R. Varela Has Guests.

Miss Dorothy Nicholson entertained at luncheon and bridge and a shower Tuesday at the Congressional Country Club in honor of Miss Frances Kendall Brooks, whose marriage to Lieut. Herbert Bishop Thatcher, U. S. A., will take place Saturday evening, June 9, at the bride's home in Chevy Chase. The guests were Miss Dorothy Graham, Miss Jane Esther Platt, Miss Helen Sacks, Miss Eleanor Corby, Miss Mary Lee Bell, Miss Marie McIntyre and Miss Brooks. Miss Nicholson will be maid of honor for Miss Brooks.

Mrs. Alexander R. Varela has as her guests this week-end at the Tall Timbers Camp in southern Maryland Mrs. Frank Connor, Mrs. Frank Connor, jr., Mrs. Bertha Vogt Brand, Mrs. Emily Vonderheid, Miss Caroline Eber, Mrs. J. D. Riley, Mrs. Harry Riley, Mrs. George Authier, Mrs. John Woltz and Mrs. C. W. Miller.

Mr. and Mrs. Harold E. Dotterer entertained a company of 16 at a bridge supper last Saturday evening in honor of the latter's brother and sister-in-law, Mr. and Mrs. Joseph Skorup, of Richmond. Mr. and Mrs. Ross Simpson, of Philadelphia, also were guests during the week of Mrs. Simpson's brother-in-law and sister, Mr. and Mrs. Dotterer.

Capt. Van Keuren on Trip.

Capt. Alexander H. Van Keuren, U. S. N., was a member of the party aboard the U. S. S. Minneapolis during the four-day test trip off the Delaware Capes last week. Mrs. Van Keuren accompanied Capt. Van Keuren to Philadelphia, where they later visited Miss Frances Van Keuren, who is a student at Bryn Mawr College and Mr. Alexander H. Van Keuren, jr., who attends the University of Pennsylvania.

Mr. and Mrs. John E. Benton entertained at a tea Sunday from 4 to 7 in honor of Dr. and Mrs. Albert Benton, of North Dakota. Assisting the hostess were Mrs. Stephen B. Fuller and Mrs. Albert Benton. Dr. Benton, who is an eminent economist, has recently come to Washington to work on the recovery program.

The Rector's Aid Society of All Saints' Church will give a chicken supper and strawberry festival Thursday, from 5:30 to 7:30 o'clock, in the assembly room of the church. Hostesses will be Mrs. Daniel C. Walser, Mrs. John Northrop, Mrs. Eliot Moran, Mrs. Sam Galhuly and Mrs. Harry Peters.

Mr. and Mrs. Edward Lilley Stock, jr., are receiving congratulations on the birth of a daughter on May 21. Mrs. Stock, before her marriage last year, was Miss Mary Hamilton Wright, daughter of Mr. and Mrs. E. Nisbet Wright, of West Cypress street, Chevy Chase, Md.

Visitors Leave.

Mr. and Mrs. Conrad H. Young, who were the guests of Mr. Joseph W. Clary while en route to their summer home on Cape Cod from their winter residence in Fort Myer, Fla., left Tuesday for New England.

Mr. Lloyd Embry returned Thursday from Yale University to join his parents, Mr. and Mrs. Ashton F. Embry, for his summer vacation.

Mrs. William R. Myers returned Thursday after spending three weeks in Atlanta, Ga., and Charlotte, N. C. Mrs. Myers, her son and daughter-in-law, Mr. and Mrs. Frank H. Myers, and their two children, will go to Ventnor, N. J., shortly, where they have taken a house for the summer.

Mrs. Lansing E. Van Allen entertained at tea last Friday when her guests numbered 20. Assisting at the tea table were Mrs. James H. Defandorf and Mrs. Charles Wainwright.

Mr. and Mrs. William Hinchliffe, jr., and their young daughter, Miss Mary Hinchliffe, and Mrs. William Hinchliffe, sr., are spending the week-end with Mr. and Mrs. Paul May. Miss Betty Hunter, whose marriage to Mrs. May's brother, Mr. Raymond Ruppert, will take place June 29 in Georgetown, Conn., will arrive this week to attend her class reunion at Trinity College and will be entertained by Mr. and Mrs. May.

Home From Art Studies.

Miss Martha Fitts, who has been an art student at the Maryland Institute, has joined her parents, Mr. and Mrs. Harrison F. Fitts for the summer vacation.

Miss Norlaine Lewis, with her brothers, Mr. Harvey Lewis and Mr. George W. Lewis, jr., spent the week-end at Camp Kahlert.

Mrs. H. Tudor Morsell entertained her bridge club at luncheon and bridge Tuesday, when covers were laid for 12.

Mr. and Mrs. Paul May entertained a company of 16 at a bridge supper Wednesday to celebrate the birthday anniversary of the former.

Mrs. William A. Clock had as her house guests for the week her son-in-law and daughter, Mr. and Mrs. Hugh Smtih, and their daughter, Miss Jean Smith, of Binghamton, N. Y.

Miss Maud Harvey returned yesterday to her home in Dalton, Pa., after being the guest for two months of her brother-in-law and sister, Mr. and Mrs. George W. Lewis.

Mr. and Mrs. Frederick P. H. Siddons spent several days in White Sulphur Springs, W. Va., attending the convention of the District Bankers Association.

Mr. and Mrs. Chester H. Warrington have as their guest the latter's mother, Mrs. Henry Daspit, of New Orleans.

To Entertain Circle.

Mrs. John Northrop will entertain her circle of the Rector's Aid Society of All Saints' Church at luncheon and bridge Wednesday at the Congressional Country Club. Covers will be laid for 20.

Mr. Robert Ash and Mrs. Frances Morgan Douglass, of New York, left Tuesday to motor to Los Angeles. They will visit en route in Dallas, Tex. Mr. Ash will join Mrs. Ash later in the season and return to Chevy Chase with her. Mrs. Douglass will sail June 30 for a four months' cruise to the Orient.

Miss Dorothy Graham left Thursday for New York, where she attended the review of the fleet by the President. From there she went to Springfield, N. H., where she will open the summer home of her parents, Mr. and Mrs. Byron U. Graham.

Mrs. Axel B. Gravem and her three children left Thursday for Duxbury, Mass., where they will spend the summer with Mrs Gravem's mother. They will return in the fall to Chevy Chase.

Mr. Albert F. A. King, of Philadelphia, was the guest of his mother, Mrs. A. F. A. King, over the week-end. Mrs. King and her daughters, Miss Louise King and Miss Sarah King, will leave shortly for their home in York Harbor, Me., to spend the summer.

Miss Dugan Bride Of Stephen Collins

Couple to Reside, After Trip, in Corning, N. Y.

The marriage of Miss Elizabeth Josephine Dugan, daughter of Mr and Mrs. John J. Dugan to Dr. Stephen V. Collins, son of Mr. and Mrs. James P. Collins, of Corning, N. Y., took place yesterday in St. Aloysius Church, the Rev. Laurence J. Kelly, S. J., rector, officiating.

The bride was given in marriage by her father and wore a gown of white lace with hat to match, and carried a sheaf of calla lilies. Miss Margaret Greenwell was maid of honor and Miss Catherine McDonnell, bridesmaid. They wore gowns of white mousseline de soie, with large white horsehair hats and carried bouquets of shasta daisies.

John J. Dugan, jr., brother of the bride, was best man and the ushers were Messrs, John Hipps, William Kroger, Joseph LaManna and Richard McCarthy.

An informal breakfast followed in the Garden House of the Dodge Hotel, after which Dr. and Mrs. Collins left for a short wedding trip, the bride traveling in a blue and white ensemble with accessories to match. They will make their home in Corning.

Large Luncheon Given.

Mrs. Harry Sherby entertained at luncheon on Friday at the Woodmont Country Club, in honor of Mrs. Etta F. Rand, of Youngstown, Ohio. Sixty guests were present. Cards followed the luncheon.

Engagements Canceled.

Dr. Anita Maris Boggs has canceled her engagements for the season because of serious illness.

Have House Guest.

Mr. and Mrs. Leon Tobriner had as their house guest last week-end, Mrs. Simon Kann, of Baltimore.

Mr. and Mrs. Samuel Rosenstock were in town for Decoration Day.

Mr. and Mrs. William B. Wolf were in New York for a visit of several days, returning to town on Friday.

PURPLE IRIS
TEA HOUSE
LUNCHEON—TEA—DINNER
Bridge Parties—Banquets
3200 RITTENHOUSE ST. N.W.
Chevy Chase, D. C.
CLeveland 1135.

RUG CLEANING
Storing • Repairing
We do expert cleaning, repairing and storing in fireproof cold storage vaults. All work done by native workers, under my personal supervision. Charges very moderate.
20 Years' Experience
Estimates Without Obligation
MARK KESHISHIAN
1214 Connecticut Ave.
Telephone: NA. 5346

PERMANENT WAVES OF DISTINCTION
LILLIAS WAVES are creations of modern hair styling.
Let Miss Lillias design a wave for your own individual type.
Permanents for Graduation
Waves as low as $7.50
Lillias inc
2817 14th St.
Columbia 10412 or 10413
Expert Male Haircutters

Bunker Hill Rites June 16

Massachusetts Society to Give Final Program of the Year.

The last event of the year to be held by the Massachusetts Society of Washington, will be the usual celebration of Bunker Hill Day. It will be necessary to celebrate it this year on June 16, as the actual date of the Battle of Bunker Hill falls on Sunday.

Arrangements are being completed to hold this event at Olney Inn, Olney, Md., and it will take the form of an afternoon outing to be followed by a chicken dinner, entertainment and dance.

During the afternoon those desiring to play bridge may do so on the lawn or in the reception rooms. Light field sports will be held for both the ladies and gentlemen, and prizes will be given both for bridge and the winners of the sports events and will be presented during dinner.

Dr. and Mrs. Allen A. Stockdale have been invited to attend. Invitations have been extended to members of Congress and other Federal officials.

The committee in charge of sports consists of Thomas F. Dolan, George Robertie and Charles Naefe. The ladies' committee in charge of the procurement of prizes and other arrangements, consists of Mrs. Hal-

ert C. Shepheard, Mrs. Charles Reed, Miss Fanny Buck, Mrs. Leon Chagnon, Miss Florence Walsh and Mrs. Robert H. Kempton.

As the membership has been greatly increased during the past year, reservations should be made with Robert H. Kempton, secretary, promptly.

Transportation will be furnished those requiring it and the chartered bus will leave the south side of the Treasury at 2:15 p. m.

Mr. and Mrs. Sydney Hechinger entertained a party of 20 at dinner on Tuesday evening, at the Woodmont Country Club.

Leave for Tennessee.

Dr. Everett Monroe Ellison and Mr. Newell Windom Ellison left Washington for their home in the Tennessee mountains last night. They will be gone for five or six days and, while away, will attend the commencement exercises of Tennessee Wesleyan College.

Mrs. Paul Heller, who spent some time in Canada, having motored there with her mother, Mrs. R. Camen, has returned to her apartment at Woodley Park Towers.

Phillip-Louise
Conn. Ave. & L
1727 L St. N.W.
COOL CLOTHES
for Warmer Weather.
COTTONS
$2.95 to $14.75
CHIFFONS and ORGANDIES
for Misses and Matrons
$19.75
White and Pastels
SUITS and DRESSES
$10.95 up
Sizes 12 to 44
WHITE HATS, $5.00

CUSTOM PERMANENT WAVES
by
Charles Vencel from Vienna
Permanents Now $10.00
WARDMAN PARK HOTEL SALON
Directed by RUTH DANIELE Col. 2000

TRADE MARK REGISTERED
ESTATE SALE
(by Catalogue)
Antique and Modern Furniture, Silverware, English Sheffield, Oriental Rugs in all sizes, Paintings, Fine Linens, Draperies, Valuable China, Glassware and Bric-a-Brac, Fireplace Brasses, Mirrors, Decorative Lamps, Chinese Art Objects, and many other articles of virtu.
To Be Sold at Public Auction
Within Our Galleries
715 13th Street
Monday, Tuesday, Wednesday, Thursday and Friday
June 4th, 5th, 6th, 7th and 8th, 1934
at 2 P. M. each day
By order of the Washington Loan and Trust Co., the Security Storage Co., and others for three prominent estates, with additions from other sources.
Catalogues on Application to
C. G. SLOAN & CO., INC., AUCTS.

THE NEW Jelleff's
1216-1220 F STREET
GOLD STRIPE SILK STOCKINGS
—Stockings you know about—new shades for Summer—"Adjustables" in the correct length for YOU..... $1.15 pair
For Afternoons in Town!

An Exclusive Jelleff Offering!
FLOWER CLUB CHIFFON PRINTS
For Misses $16.95
Charming frocks that you will see nowhere else in Washington! New, exquisite flower designs . . . each in a lovely chiffon or triple sheer frock designed especially for it! One-piece and jacket styles for sizes 14 to 20. EXCLUSIVE prints, exclusive dresses, exclusive with Jelleff's in Washington. SKETCHED—right—chiffon frock with pleated frills in Rock Garden print $16.95
CHIFFON PRINTS
For Women $16.95
Dots and flowers and small patterns that women love, in one-piece and jacket dresses of cool chiffons. Each with its own full-length slip. Styles for street and dinner wear, for sizes 16½ to 24½ and 36 to 44. SKETCHED—left—brown chiffon border print with soft neckline. $16.95
Moderate-Price Dress Shop—Fourth Floor
For Days at the Beach!
NEW JANTZEN SWIM SUITS
$5.95
Pure wool . . . glove-fitting . . . all the famous Jantzen features go to make a summer success of "Prom," the swim suit sketched. And it has adjustable shoulder straps that continue into a contrasting belt. Brown, blue, black, green or maize. Sizes 32 to 40. Just one of MANY NEW SWIM SUITS . . . and beach fashions that are making the BEACH SHOP the port of call for smart vacationists!
Beach Shop—Third Floor.
Call Jelleff's Me. 6300 and Jelleff's will call for your furs. Do it now — for safety's sake.

Summer Suns Will Shine on Loungers Clad in Beach Clothes, Plain and Fancy

Goodwin, Post Staff.

TURQUOISE blue and a complicated system of back straps make the suit at the left something nice for swimmers who really swim, but want to look smart. It's wearer is sitting on a white beach robe, handmade and embellished with a green palm tree wandering down the back. The girl with the dark glasses exemplifies the business-like attitude towards beach dressing, in slacks, sweater and French sailor top knot. The cigarette bummer on the right wears a play suit in terry cloth with brown shorts and bright yellow halter top. Notice her cartwheel, the two pairs of beach clogs and huge rubberized handbags scattered around. Everything in the picture is priced under $11, with most of the articles considerably less. For further information call The Post Fashion Editor.

Bridge Game Highest Test Of Manners

Sulky Losers, Instructor Types Are Among the Worst Offenders.

A Little Forbearance and Tact Will Deal With Them Effectively.

By Hope Ridings Miller.

NOTHING BRINGS good manners to a showdown like a card game.

In the 90's a popular saying went as follows: "If you want to find out whether a woman is a lady, engage her in a game of whist."

If the word "whist" were changed to "bridge," the aphorism would be as applicable today. For the woman who appears to good advantage at a dinner, on the dance floor, or on the golf course, may reveal her thin layer of good manners in one hand of auction or contract.

Trying bridge players are as numerous as they are uncontrollable. Whether they are self-appointed instructors, "coroners," sulky losers or overbearing winners, they can not be avoided.

The teacher type is probably the worst. For no bridge player wants to be taught a lesson immediately after she has trumped her partner's ace. The only way to contend successfully with the instructor-player is to allow oneself to be a pupil until after the game. After that, one can arrange never to have to go to school with the same teacher again.

To Cope With "Coroners."

The "coroner" player who delights in post-mortems is an offshoot of the instructor type. Her post-mortems are held for only one purpose—to prove her plays were good even when they didn't pan out. Fortunately, however, post-mortems can be avoided. For when the "coroner" asks, "Remember when I led that spade?" one can plead forgetfulness and add, innocently, "I never remember a trick after it has been played."

The sulky loser is hopeless from the standpoint of reformation. Ignoring her ill humor is the most convenient way to bring her back to normalcy.

Mannerisms—such as tapping on the table, humming and snapping cards into play—will usually be avoided if one becomes conscious of doing things sure to annoy other players.

The Bridge Ideal.

A charming, sought-after bridge player, however, is not so rare as one might suppose. She never calls attention to mistakes of others, gives her partner credit for good maneuvers, pays close attention to her game, knows the rules, doesn't overbid, has no annoying mannerisms, and is neither a sulky loser nor a boastful winner.

Dear H. R. M.—Will you please answer the following question for me next Sunday? Should a gentleman remove his hat in an apartment house elevator and in an office elevator? M. B. S.

Dear M. B. S.—A man should remove his hat in elevators of hotels, apartments and clubs. In office buildings and in stores, however, it is not necessary.

Dear H. R. M.—My father, a minister, is planning to perform the ceremony at my wedding. In this case, should my mother give me away? T. J.

Dear T. J.—Your mother should not give you away. Your father can both officiate and give you away. He will read the question and then reply, "I do."

Wedding Expenses.

Dear H. R. M.—Please tell me what expenses the bridegroom should bear. P. H. F.

Dear P. H. F.—The bridegroom pays for the wedding ring, the bachelor dinner, the marriage license, gifts to the best man and the ushers, their wedding ties, gloves and boutonnieres; his own boutonniere, the clergyman's fee and the honeymoon. In many American cities the bridegroom also pays for the bride's bouquet, but in New York's smart world—which sets the pace for the smart world all over the country—the bride's bouquet is considered part of the decorative arrangements, all of which are paid for by the bride's parents.

Hope Ridings Miller answers questions of etiquette in the Sunday Post. Self-addressed stamped envelopes must be included with questions when personal answers are requested.

Beach-Going Make-Up Combats Sun and Sand

Here's a Parable About a Beauty Who Was a Flop Until She Learned Necessary Summer Cosmetic Tricks.

By Ruth Anne Davis.

BEAUTY and the beach is the unwritten story of a modern miss and her gallant fight with sun, sand, and sea.

Put into print it would run like this: When Beauty went to the beach one Sunday she spent most of her time lying in the sun. She was wearing her brand-new rubber bathing suit, and thought it appeared to better advantage on the beach than in the surf.

She was disappointed that people did not stare at her as though she looked as fetching as she felt. Her hair was a little sticky from the salt water and her face slightly smeared with sand, but all in all she couldn't see why the bathing suit shouldn't make up for it.

By the time she left she was distressed over terrifically burned face and shoulders, and a dozen freckles clustered on her knees.

The Climax!

On Friday the climax occurred. She received another invitation to the beach. Would Beauty be afraid to go? Had a full blast of sunburn intimidated her? Readers should register suspense.

Beauty accepts. Saturday she goes shopping and buys a small black kit. She packs this with a sunburn lotion, a cleansing cream, powder, lipstick, and rouge, soap, a bottle of eau de cologne, and a comb.

When she arrived at the beach the sun was burning tropically, but Beauty donned her suit and applied a coating of lotion all over her face, arms and legs. No sooner on than it seemed to become part of the skin. Without hesitation she waded out and did a bit of coy swimming. When she made her way back to her parking place on the sand she peered into a mirror anxiously to see how well her complexion was staying on. It was still there, as though it had taken root. Opening her handy kit, Beauty varnished her lips with a new indelible lipstick, combed out her curls, dabbed a bit of eau de cologne behind her ears, and basked in the sun and flattering glances that came her way.

Later in the afternoon when she retired to her dressing room she carefully removed the lotion with a cleansing cream, took a thorough shower using plenty of her own soap, was grateful for the talcum that banished all salt stickiness, applied her make-up, her refreshing cologne, and was all ready for cocktails, tea dancing or whatever might turn up.

Fashion Foibles of the Famous

While a country tottered toward one of the bloodiest revolutions in history, Marie Antoinette, Queen of France, concerned herself with setting the styles for the feminine nobility of the nation.

This is the ninth in a series of articles on fashion whims of great women of the past.

Marie Antoinette.

MARIE ANTOINETTE, ill-fated queen of Louis XVI, and originator of the famous suggestion that the poor, in lieu of bread, should eat cake, also was the inventor of the feather fashion in headdresses—a style until recently perpetuated by presiding officers at women's club banquets.

The queen one day stuck two peacock feathers in her hair and all the court followed the fashion. Headdresses then rose to such heights that women could scarcely enter carriages.

Marie Antoinette also initiated the vogue for brown. One day she appeared in a dress of chestnut brown which was particularly suited to her fair complexion and which pleased the king so much that he commented on it, calling it "flea color." The craze for flea color then became so great dyers were unable to meet the demand. The bourgeoise particularly liked the color as it did not show soil.

Fussiness Out In Chic Child's Party Frocks

Small Girls Don't Resemble Animated French Dolls These Days.

NEW YORK, June 2 (A.P.).—The well-dressed child these days wears clothes less fussy, less sloppy, or less stodgy, and much smarter and more comfortable than in former years.

Clothes shown for small girls no longer attempt to make them look like dolls, and boys are not decked out in a smaller imitation of their fathers' garments. Simple, durable, practical clothes that allow plenty of freedom for arm and leg movement should form the basis of a youthful wardrobe.

From babyhood to the age of eight or so, small girls wear very short-skirted one-piece dresses or jersey, or little pleated skirts with hand-knit sweaters. Simple, short, tweed coats, and round hats or berets complete the day-time picture.

For party wear, the French influence appears. Delicately tucked or embroidered dresses of sheer material, cotton net, or velveteen, according to the time of year, make children feel dressed up without appearing overdressed.

Summer dresses for little girls are usually sleeveless and very thin, and may have bloomers to match. On the beach, most children wear sun-suits of jersey, and it is smart to have sweaters to match.

The schoolgirl, approaching her teens, is at her best in a simple dress of serge or wool crepe, a suspender dress of dark color with a white guimpe, or a corduroy jacket suit. Velveteen skirts with bright-colored sweaters are good for sports as well as school.

Schoolgirls will want to copy their elder sisters' party dresses, but they should be restrained to knee-length or the new ankle-length dresses of silk, net, or organdy, made as simply as possible.

To Spank Or Not? Receives Good Answer

"Let the Punishment Fit the Crime" as Well as the Individual.

By Alice Fox Pitts.

TO SPANK or not to spank is the question confronting many a mother.

Spanking a 10-year-old boy can do no good. He is apt to be almost as strong as his mother, and his resistance makes the job ineffectual. It can not hurt him, but it may breed resentment.

But take the 2-year-old child. You can not reason with him. He understands "No, no," but does not choose to heed your admonition. You know if you spank him every time he is tempted to play with the embers in the fireplace, you can train him not to do so. Shall you employ this method of discipline?

If your reply is "Yes," you have at least one eminent authority in the field of child training with you. Nature employs bodily harm as a means of teaching cause and effect, he argues. A child learns if he teeters on the top of a flight of steps, he is apt to fall and hurt himself; that if he touches fire, he burns himself. Then why is it a cardinal offense for a parent to employ the same system?

Spanking may save him from far worse hurt, or real tragedy. And carrying it a step further, spanking will teach him not to touch your cherished china, not to pull all the books from the open shelves onto the floor, or any of the other things that—in the course of his training—he must learn not to do.

What form of punishment have you found most effective—for boys or girls, for younger children or older ones? Your ideas will help other mothers. Address letters to Alice Fox Pitts in care of The Washington Post.

Informal Country Clothes Official Wives' Necessity

White Sport Things Favored by Smartest Women for Week-End Parties; Overdressing Considered Serious Sin.

ONE OF THE first lessons an official's wife in Washington learns if she wishes to be listed among those who know how to select her costumes, is what to pack in her week-end bags. Whether it be a country house party near Washington or a convention or social function in another city, her clothes must fit the occasion.

The country house parties in the vicinity, now the order of every week-end, mark the informal gathering of official and social leaders. The greatest mistake is to overdress. The Saturday night dinner and dance which form an important part of country entertaining does not require the same type of evening dress which would be proper in the city. Chiffon, lace or organdie are selected for these functions. Trains are entirely out of place, no matter how fashionable they may be.

The Classic White.

The morning clothes problem is a mooted one. Beach clothes or street things won't do. Sport clothes are always good, of course. At a recent house party the hostess and most of her women guests wore white wash frocks, simply made, for breakfast on the wide veranda. For luncheon at the country club this same group looked chic in white sport dresses with sport coats. The hostess wore a wide-brimmed white straw but the guests had on felt hats with narrow or medium brims.

Mrs. Roosevelt is wearing a navy, triple sheer coat suit with the skirt pleated all the way around, and with a blouse of brighter blue. The coat is seven-eighths length and hangs straight. With this Mrs. Roosevelt wears a dark blue straw with a shallow crown and medium brim, and occasionally a wider brimmed hat.

Mrs. Mary Rumsey at a recent evening party wore a dress of black triple sheer. A band of twisted orange velvet ribbon outlined the deep U back decolletage and ended in a bow on one shoulder.

Mrs. Edward Stotesbury appeared at a luncheon in Philadelphia in a dress of brown lace.

Twin Water Toys for Marrieds, Anchor Buckles Very Au Fait

Designers Become Waggish; Identical Rubber Zebras Are Result.

Nautical Wave Hitting the Country Shows Up Here in Trimmings.

FIRST THE roguish designers brought out twin bathing suits for mother and child. Then, sentimentality going one step further, they whipped up slacks for men and beach robes for women in identical materials; these to be worn by husband and wife.

The most remarkable emanation of all, though, is the team of rubber water toys, harnessed together so families or just friends can do their falling into the water simultaneously. There is a twin pair of fat zebras arranged in such fashion in a Washington store. They are yellow, with black stripes, and possess facial expressions sweet enough to endear them to the most hard-boiled swimmer.

HALF THE beach clothes in the country are built along sailor lines, so style dispatches say, and those in Washington follow right along with the trend. But it's in accessories and trims the fad gets into its full swing.

Rope is all over the place. Instead of straps, bathing suits now use woven yarn resembling rope. Separate belts come in the same thing.

Buckles used to be just buckles, but now they're anchors. Rope belts, particularly, are hitched up garnish play suits of the more rough and ready type in the most surprising places, at the back where the straps cross, in the apex of a front V.

Simple Type Gets Biggest Style Hand

Washington's Full of Intriguing Accessories; Bags, Shoes, Clogs.

For the Girl Who Must be Flossy, Pajama Outfits Grand.

MATTER of fact. Workmanlike. A decisive cutting away of any excess decoration. These things characterize the ascendant school of thought in things to wear for summer swimming and that great complementary sport, beach lolling.

* * * *

A certain dash. A deal of verve. A leaning toward purple nail polish, phoney eyelashes, and other such unsporting whimsicalities. That's the other side of the matter.

* * * *

Clothe yourself in either spirit and you'll more than do. Those feminine hardies who go the lengths of heading out a couple of strokes toward open water are as high style in their trim knitted bathing suits as the wide-hatted, flossily pajama-ed individuals who watch their efforts over cocktail glasses from the cabana porch.

As Regards Suits.

FIRST of all, suits. White, that great fashion-killer of last season, has slid back somewhat in popularity, at least as represented in Washington stores. But there is an entertaining example of what can be done with it to give it thisa and thata; it's knitted into wide squares, see-throughable. The upper and lower portions are discreetly lined, but the remainder of the view is unobstructed.

* * * *

Swimming shorts with halter neck tops, like those on the pictured girl standing up, are all over the place. If you think you can match them up better than the shops can, go to it. If any woman has a yen to resemble the movies' conception of Francois Villon's girl friends, she can do it in some dark blue shorts finished in ragged points.

* * * *

Rubber suits and gingham are still prevalent though their novelty is all gone. Seersucker taffeta has intrigued many designers.

Those Essential Details.

THE well-dressed beach comber with a flair for gadgets will go out of her mind with delight among the selection in Washington shops. The hats are particularly wonderful and superbly silly. Take that cartwheel in the picture. It's very come-hitherish and besides that can be folded up in some inexplicable manner in spite of the stiff brim. The French sailor affair topping off the lady with the goggles is something to notice.

* * * *

Beach clogs of all descriptions can be found. The ones on the feet below the sailor give a general idea of what's good along these lines. Rubber ones like those worn by the girl bumming a cigarette are a bit more fanciful.

* * * *

Capacious bags big enough to hold the carrier are a new beach convenience. The ones in the picture are examples. But the best of all and the more entirely ridiculous are the feedbags designed by some wit and looking much like the things horses disappear into at lunch hour.

Slacks Versus Pajamas.

ALTHOUGH some elaborate beach pajamas make an appearance, slacks and overalls of a business-like variety are getting more of a fashion hand. Again, look at the girl in the glasses. Those plain knitted navy pants will probably be the closest thing to a uniform beaches will see this summer. Sporty sweaters, like the one she wears, and mesh shirts go with slacks companionably.

* * * *

If you must be fancy though, the pajamas in which to do it are some Russian looking ones, elegant enough to shake the sand out of in the fall and wear at home.

* * * *

Designers have done themselves proud on play suits, those little businesses for lounging only. All sorts of inappropriate materials have been used, resulting in some very gay outfits—like the challis one with two rows of ruffles, one with two rows of ruffles around the hem of the brief skirt.

IRENE HASBROOK.

Gardens Should Be Planned to Fit Time and Ambition

Proper Designing Will Produce Spot for Rest in Summer's Heat

Regal and Madonna Lilies, With Delphiniums and Columbines, Are Good Neighbors for Grouping in the Border.

By Crowell Baynes.

At its best, a garden in Washington is the place where life is most endurable in hot weather. A garden can contribute greatly to the joy of existence, to comfort, to hospitality, to relief from summer heat, to enjoyment of cooling drinks and cold victuals, to rest, recreation, and refreshments after hot days. If a garden does not help to live more gracefully and comfortably, there is something wrong with the garden.

A garden ought not to be a chore, something that demands grudging work to keep it looking attractive as viewed from a living room window, something that intrudes on leisure hours and forbids restful enjoyment of its beauties. If your garden work seems burdensome and takes too much time and effort, plan the garden over again and fit it to your time and ambitions. Substitute more trees, shrubs, and greenery that require a minimum of attention, and transform it into a restful place. Cover a part of the area with flagstones, provide shade with trees or a vine covered pergola, and move out into the garden for the summer.

But if the work of gardening is a rest and recreation and a positive pleasure as a change from the day's duties—and many find it so—then again fit your garden to your time and preferences, and garden more intensively. A garden of only a few square yards with space for only a few large plants can be transformed into a home for dozens or hundreds of small plants which will require many times the care and attention of the plants they replace. Here, too, you can move into the garden and enjoy an intimacy with your garden treasures. With trees, vines and shrubs you can screen out undesirable views and make your garden what you want it to be, a retreat and a place of creation and recreation.

* * * *

Regal and madonna lilies, delphiniums and columbines are particularly good neighbors in the border. They enjoy similar soil and moisture conditions. Their seasons of bloom overlap and provide most attractive groupings of color and foliage, and the plants provide mutually helpful shade for each other. If the soil is right, all three will thrive in full sun, though some shade for a part of the day is desirable. A deep, well-drained soil with plenty of leafmold is most favorable for the trio. In clay soil a further addition of sand or sifted coal ashes will improve the texture of the soil and will promote drainage. It will pay to watch for this combination in neighboring gardens this summer and to plan for fall planting of the three together. The columbines bloom first and carry their bloom well into June when the blue of the delphiniums develop both contrast and harmony with the blues and yellows of the columbines. Delphiniums should continue to bloom until the lilies open to complete one of the loveliest flower combinations any garden can hope to display. In some seasons columbine may be kept blooming to add to the picture. Snipping the seed pods from the early columbine blossoms will help to keep the plants blooming as late as possible.

Neither the delphinium nor the columbine is ordinarily particularly long-lived in gardens here, and it is good gardening to plant new delphiniums and columbines each June or July to transplant either in fall or early spring into any vacant spaces near the lilies. The madonna and regal lilies are usually long-lived and every three or four seasons may be lifted, divided and replanted, preferably in a new spot that has been well prepared by deep digging and spading-in of well rotted compost. A compost of leaves is particularly desirable for this trio, and the soil should be worked deeply enough and thoroughly enough and should have enough humus so that it will not be necessary to do more than surface cultivation for two or three seasons.

The lilies root deep, the delphiniums are eager feeders at medium depth, and the columbines feed above the delphiniums. If the soil provides plenty of plant food for all they will live harmoniously without injuring each other.

* * * *

Ordinarily you may envy your neighbor his particularly fine flowers, but there is nothing you can do about it at the time except to resolve to outdo him another season. The peony is different. Now is just the time to start your effort. Not that this is the time to plant peonies, but it is the time to get ready to plant them. Now is the time to observe peonies in bloom, to learn how they will fit into your garden according to color and season of bloom. The local nurseryman and peony specialists are glad to book orders now for divisions to be taken in September from the plants now blooming.

Now, too, is the very best time to prepare the soil for planting, remembering that the peony is a long-lived plant that does not require division for from seven to ten years, if then. The sensible thing to do is to get the ground ready accordingly and before you plant provide as much as possible of the plant food the peony will require.

Also, the peony with its fleshy roots does not do its best in freshly manured soil. So get the manure and compost into the planting place now where it can decay through the summer months and be ready for planting in September.

Peonies root deep if they have the chance. So dig deep. Throw out the top soil and throw out and discard some of the subsoil if it is of poor quality. Into the hole should go at least half a bushel of good organic fertilizer, cow manure for first preference. At this time it is possible to use horse manure safely, but not in the fall. Lacking either cow manure or horse manure, use half rotted leaves or coarse compost with a thin dusting of lime. Two or three handfuls of bonemeal or 2 or 3 quarts of bones from the kitchen hammered into small pieces, and a handful of wood ashes will help to provide a food supply on which the peony can draw for several seasons.

Mix this material thoroughly, forking it into the sides of the hole and returning the topsoil for mixing. By peony planting time it will have settled and will get the division off to a good start with a probability of peony bloom the first season. A peony rarely does its best the first year. A few blooms are evidence of satisfactory progress. By the second or third summer a peony clump should be well settled and should give a good account of itself. It does not pay to buy cheap and small divisions of peonies. "Three to five eye" divisions are what is usually quoted by nurserymen. A double clump with from six to eight eyes is usually a good buy even at double the price. You can expect to gain a year in profusion of blom from such a clump.

* * * *

New Dawn—the so-called everblooming sport from the great climbing rose, Dr. Van Fleet—which was the first variety to be registered under the plant patent law, proved thoroughly winter-hardy. In several Washington gardens it came through the winter with less injury even than Dr. Van Fleet, which lost some of its long-questing shoots, particularly when exposed to winter sun as well as freezing temperatures.

The rose garden in Potomac Park is now a sight worth seeing, but gardeners who admire certain varieties may have some difficulty in identifying their favorites. The labeling of the beds was not up to par in the days when the first roses were opening. This is a suggestion to the park authorities to remedy the defect immediately, so that gardeners can get full benefit from the otherwise splendid display of standard varieties. There is really no excuse whatever for failure to label the beds adequately and informatively.

The Gardener's Calendar

What to See.

Roses in bloom at the rose garden, Potomac Park.

Cannas in beds on Department of Agriculture grounds—these plants started under glass to provide quick bloom after tulips were removed from beds.

The later peonies and the roses in every neighborhood.

Roses at the Franciscan Monastery, Brookland, and a tour of the rock garden south of the Monastery.

What to Do.

Plant dahlias—place the stakes before planting the tubers. Dahlias planted now escape blooming in hot weather and may prove more successful than earlier plantings.

Divide the polyanthus primroses, replanting in soil that has an abundance of leafmold or well-rotted compost and some shade.

Prepare for dividing and replanting of iris as required. When iris are crowded it is better to move them to new soil than to thin the clumps and replant in the same place. The new space should have time to settle after spading.

Feed well the hardy vines that are making rapid growth now, but reduce feeding by midsummer to allow wood to ripen.

Plant Iceland poppies now for bloom after summer heat.

Continue thinning annuals in rows, and transplanting of seedlings.

Remove suckers from the base of lilacs.

Weed lawns to get rid of plaintain and dandelion.

Water lawns and gardens with flowing hose rather than sprinkling with nozzle.

Queries

Query—What has caused some of my pink roses to bloom almost white this year? One or two of the bushes have both pink and white roses.—P. L. G.

Answer—The probability is that your roses are grafted stock and that the less desirable white roses are from suckers or shoots growing from the roots. Many grafted roses will require careful treatment. On roses that show both pink and white cut back the white shoots to below ground and keep them cut back if they reappear. It is usually possible to identify the sucker by difference in foliage. If only sucker shoots appear it probably means that the rose was winter-killed clear to the graft, and if the bloom from the roots is inferior the whole plant will have to be replaced. It is possible to buy pot-grown roses for replacement even at this time.

Odds and Ends of Seed.

If you have odds and ends of seeds of annuals that were planted last month—parts of packets that were not used then—don't try to save them for another year. Instead, plant them in rows rather close together in some sunny spot. They will take only a little space, and the late seedlings may prove convenient for filling in vacant spots and blind rows where seed failures, disease, or insects have marred the garden plan. Often the late seeded plants of quick growing varieties will provide better bloom and later bloom than the early plants.

A Lily Pool in the Willis Garden

Mary Katherine Willis, daughter of Mr. and Mrs. Edward M. Willis, knows where to find a cool spot on a hot day in the Willis garden in Edgemoor.

Tour of Suburban Gardens Planned by Bethesda Club

Alta Vista, Battery Park, Edgemoor and Bradley Hills Homes Will Be Visited on Tuesday; School Fund to Be Benefited.

By Mrs. Frank M. Hoadley.

Suburban gardens, some planned by professional architects and many that have not been planned, but have grown with the loving care of a homemaker, will be on display Tuesday, when the Bethesda Community Garden Club will have a garden tour for the benefit of the welfare fund of the Bethesda Elementary School.

The tour will start in Alta Vista, a mile or so out the Old Georgetown road, and lead back toward Washington, through Battery Park, Edgemoor and Bradley Hills. Roses will replace the iris which have been so abundant during the latter part of May and in nearly every garden lilies will be in bloom either in pool or in flower bed.

One may purchase her ticket in the sassafras grove in Mrs. Ford E. Young's garden on Maple avenue and enjoy the golden yellow of the coreopsis beds and the roses, before going to Mrs. Benjamin T. Elmore's, nearby. Mrs. Young has some very fine trees and a tennis court in her grounds. There are several box-bordered flower beds that are interesting and an out-of-door fireplace, which is the delight of the Elmore grandchildren. Mrs. Elmore also has used rocks with planting in between as a border of her lily pool. There are a rose walk and a rosary and several very fine specimens of American bald cypress, a most unusual tree in these parts.

Countless Rosebuds.

Each of the gardeners will tell you that her roses have had to be cut back because of the extreme cold of the past winter, but to an amateur there seemed to be an unusual number of buds.

Turning back over to the Old Georgetown road, the tourists will stop to visit the gardens of Mrs. G. F. Hane and Mrs. M. L. Leet just across the street. Mrs. Hane has followed a tiny outlet from a drain pipe and has formed a rock garden in the shade, making lovely a place which not so long ago was just a muddy spot. On a May day, the bed of painted daisies was interesting with the pink and rose colors. Here also were wild flowers with bittersweet and honesty in the beds. Japanese and Siberian iris were in bloom also. Mrs. Leet had the dainty blue flax in bloom and she promised that the double tiger lilies would be ready for the visitors Tuesday. This gardener had the first tectorum or roof iris of Japan in the Bethesda community.

Continuing the motor trip back toward town, one will drive into Battery Park, where the rose beds which are planted in the parking along the sidewalks make this a veritable rose village. There is first the small garden at the home of Mrs. Fred O. Coe in Park lane, and then the rock garden border at Dr. Ella Oppenheimer's in Maple Ridge road. The lawn at this place seems to be sunken and around the three sides a rugged rock embankment has been built. Every possible "rock plant" seems to have found a place in some crevice. It is truly different. Another of the Battery Park gardens is that of Mrs. William J. Norfleet, where sweet william and roses will be in abundant bloom. This gardener has not neglected the vegetable garden, which is just at the back of the flower beds.

Edgemoor Gardens.

One will next drive over into Edgemoor, where the tree-shaded lanes make one wonder whether there can be any gardens because of the shade. The first stop is at the home of Mr. and Mrs. Walter Bachrach, the one-time home of Mr. and Mrs. W. W. Bride. Here there is a formal setting planned along the lines of the French garden, with statues and evergreens.

Gen. and Mrs. Charles D. Herron also have a pleasing arrangement of evergreens, the blue pines at the doorway being most unusual. Here also are extensive rose beds and roses planted against trellises, which border the vegetable garden. An attractive feature of Mrs. Herron's place is the court where tea is to be served, with Mrs. Richard Doyle and Miss Jane Kingsbury ready to make the reservations.

The chairman of arrangements, Mrs. Preston Carter Alexander, has next routed us to Mrs. Robert Bondy's, where a flourishing rock garden has made colorful a difficult bit of ground alongside the house.

In the neighboring lawn, on Moorland lane, Mrs. Edward M. Willis has arranged not one pool but three, with lilies growing in each. Just back of Mrs. Willis' place is the home of Mr. and Mrs. B. L. Harts on Edgemoor lane, with the well-arranged terraces. Fragile petunias were planted in the flower beds, bordered with pinks and sweet william.

Visit to News' Home.

Next on the list of gardens is that of the former Postmaster General and Mrs. Harry S. New, where, behind the tall hemlock hedge which gives the home its name, Hemlock Lodge, we found a large rose bed. All varieties have been planted here. In this same neighborhood is the lawn with lily pool centerpiece at the home of Mrs. Thomas T. Mott.

Our last two places in Edgemoor were those of Capt. and Mrs. M. P. Novak and Mr. and Mrs. William H. Young, across the way.

The next stop will be at the home of the president of the Garden Club, Mrs. Eugene Ferry Smith, on Bradley boulevard. Here plants have been arranged to give a succession of bloom, peonies succeeding iris, and boltonia succeeding peonies. There is what Capt. Smith calls a "controlled wild flower garden," with many rock plants here and there.

On our way to Wisconsin avenue, we stop at the home of Mr. and Mrs. Emil Bennelycke, on Bradley boulevard. This is one of the show gardens, with the lily pool, and the miniature bridge in one corner. There is plenty of sun in Mrs. Bennelycke's garden and there is promise of many lovely roses which have been planted this year to replace those killed by the cold winter.

Those who go out from town should stop at the Edgemoor gates and purchase tickets from Mrs. Reginald Looker and Mrs. Alfred Steffen and obtain directions for visiting the gardens.

Graduating Nurses Attend Class Fete

The 1934 graduating class of nurses at Providence Hospital held their class luncheon at the Madrillon on Wednesday.

The class president, Miss Dorothea Orem, presided, assisted by the two special guests of the occasion, Miss Helen Rouse and Miss Elsie Berdan, instructors at Providence.

Those attending the event included Miss Theodora Ashenbach, Miss Helen Altman, Miss Margaret Althoss, Miss Susan Brown, Miss Elizabeth Bray, Miss Grace Brennan, Miss Elsie Beck, Miss Marguerite Crush, Miss Mary Carne, Miss Helena Dillon, Miss Betty Driscoll, Miss Patricia Griffith, Miss Theresa Guedri, Miss Mary Haas, Miss Ruth Jones, Miss Mary Louise Kemmerer, Miss Anna Keilhacker, Miss Wilhelmina Krautwurst, Miss Mary Francis Lloyd, Miss Reva Lloyd, Miss Eunice Ogden, Miss Marie Pendleton, Miss Estelle Poh, Miss Dorothy Swann, Mrs. Phoebe Bergman and Miss Josephine Degel.

Book of Daniel Lecture Topic at Y. W. C. A. Club

Dr. S. C. Anderson Speaker at Bible Study Meeting Tonight.

The Y. W. C. A. Bible Study Club of 614 E street will meet today at 7:30 p. m. with Dr. S. Christian Anderson, who will lecture on the historical aspect of the Book of Daniel, and Miss Amy Putnam will give a talk on Tennyson. This program of "Bible Study of Poets and Prophets" will be conducted each Sunday evening during the summer at the Downtown Center.

The Wednesday Women's Club will meet June 6 at 3:30 p. m. for an "old fashioned quilting party."

The Children's Music Study Group, of 614 E street, will meet Thursday at 4 p. m. for a program on "American Composers."

The Thursday Club of the Y. W. C. A. Industrial Department will have a picnic supper at Great Falls, Va., Thursday, the party leaving the Rosslyn station of the Washington and Old Dominion Railroad at 3:30 p. m.

The Business and Professional Women's Glee Club will have a picnic supper in Rock Creek Park the evening of June 5, leaving the Y. W. C. A. at 5:15 p. m.

The Music Committee will hold its final meeting of the season on Wednesday at 4 p. m. in the board room of the Y.W.C.A., Seventeenth and K streets.

The Girl Reserve Club of Roosevelt Senior High School will have their closing party June 6 at 3:30 p. m. at the Y. W. C. A., Seventeenth and K streets.

The E street committee will meet Monday at 12:30 p. m. for luncheon at 614 E street, and the K street house committee will meet Tuesday at 11 a. m. at Seventeenth and K streets.

The membership committee of the Y. W. C. A. will hold its meeting in the roof garden of the Y. W. C. A. Monday at 6:00 p. m. at a picnic supper. The special program will be given by the business and professional department, and members from the subcommittees. Miss Dorothea MacDowell, membership secretary, will report on the National convention.

The health education committee of the Y. W. C. A. is being entertained at the home of Mrs. Charles Will Wright's, 109 Brookside drive, Kenwood, Md., on Wednesday at 1 p. m.

This week-end at Kamp Kahlert, 190 young people of the Congregational churches of Washington will convene for their annual conference at the Y. W. C. A. camp on West River. Miss Lois Kugler, of Mount Pleasant Congregational Church, heads the delegation with Miss Jane Darby as registrar. Each church has its own leaders, both men and women.

Pauline Dutrow Wed to Ernest M. Houser

Charles Town, W. Va., June 2 (Spl.)—Mr. and Mrs. Jacob Henry Dutrow, of near Charles Town, have announced the wedding of their daughter, Miss Pauline Dutrow, to Mr. Ernest M. Houser, of Brunswick, Md., which took place April 8 in Ellicott City, Md.

The bride is a graduate of St. Hilda's School for Girls, Ranson, W. Va., and the Marjory Webster School of Physical Education, Washington. She had charge of the girls physical education department in the Charles Town High School the past session. Mr. Houser is a graduate of St. Joseph's Academy, Baltimore, Md., and Maryland State Normal School, Towson, Md. The couple will make their home in Charles Town.

Harrises Return.

Dr. and Mrs. Milton Harris will return to their home in Chevy Chase tomorrow after a ten-days' motor trip through New England.

Growers Get Good Results In Seedframe

Fair Substitute Is Possible Through the Use of Packing Box.

A coldframe—or call it a seedframe at this season—is almost an essential for any gardener who wants to grow from seed a good part of the perennials for his garden. A fair substitute can be made from a packing box of almost any size cut down so that there is a slight slope from the north side to the south side of the box. The frame should be at least 6 inches deep at the front and at least 12 inches deep at the rear, and four inches deeper for each dimension is better. The most convenient size is a frame built to fit ready-made standard sash which are either 3 feet square or 3 feet by 6 feet.

Allowing for enough overhang so that the drainage from the sash will fall outside the frame, a 3-by-3 frame will be about 2 feet and 8 inches from front to back, inside the boards. Some gardeners build a frame with corner posts set in the soil. But there are advantages in leaving it merely a frame that can be taken up and moved from season to season.

A south front is desirable, and the best location for spring seeding in a frame and for winter protection of slightly tender plants is on the south side of a building.

Best for Summer Here.

For starting perennials in a Washington summer a frame may be more effective if placed a few feet to the east of a house, garage or hedge, so that it will get good morning sunshine but have some shade in the heat of the day.

Good drainage and good water supply are two principal points to be considered. In getting ready for a seedframe make sure of good drainage first. Dig out the topsoil for a depth of about 4 inches over an area about 4 feet square. Then fork over the area, and rake it thoroughly. Turn on the hose to settle the soil. Then fill the space with coarse cinders, pebbles, broken pots, broken concrete, or other material which will provide good drainage. This should form a slight mound, rounded up an inch or two

higher than the surrounding soil. On this place the frame, sinking it an inch or so into the drinage layer, the high side of the frame to the north.

Next mix with part of the topsoil equal quantities of sifted eshes or sand, and either peat moss, well rotted compost of leaves, or compost made from sods. The object is to mix a soil that will hold water without becoming waterlogged. A 4-inch layer of this on the drainage will provide a good reserve of moisture for seeding.

Seed Layer Next.

The seed layer comes next. In preparing this, it is convenient to have a sieve or sifting frame with a quarter-inch mesh. Sift over material from the compost pile, discarding all that does not sift through readily. If the top soil is fertile and friable, sift it rapidly, saving only what sifts through with a few shakes of the sieve. If the top soil is clay it will pay to get a peck or two of good friable soil from a nurseryman or from a neighbor whose soil is in good condition. Then provide a pile of sifted plaster sand. Mix your seed soil from equal parts of these three—compost or peat, friable soil and sand. Mix this thoroughly and, after wetting the second layer, spread about 3 inches of this soil in the frame.

Level off this soil, and at four points, each about a third of the way from a corner of the frame to the center, set into this surface layer a 3-inch flower pot, with its base on the moisture-spreading layer. Give the frame a day or two to settle and you are ready for seeding.

These suggestions may seem to prescribe a lot of work. Three or four hours will do the job, including construction of the frame. Off and on through the summer the frame of seedlings will require perhaps ten times as many minutes of attention—five minutes one day and an hour another. It really pays to prepare thoroughly to get the best results from the seed and from the time you will spend.

Provide for Moisture.

The object of the four pots sunk in the seed layer is to provide a way to get moisture into the moisture-spreading layer of fibrous loam without the need to sprinkle the surface, which is likely to wash out fine seeds, and may promote the damping-off disease. With these pots, it is easy to soak the lower level thoroughly without wetting or washing the surface. A well prepared seed bed will draw from the lower lever practically all the moisture the seedlings will require.

With such a frame it will be possible to start a few dozen seedlings each of from six to ten varieties of perennials or biennials. With a small nursery plot for transplating thinnings it should be possible to make a long start toward next year's garden with only moderate work required in the next few weeks.

For summer seeding, two covers for the frame are required. One is the sash. The other is a lath shade, made by nailing lath to two cross pieces with spaces between the laths equal to the width of the lath.

Alexandria Receives News Of Approaching Weddings

Miss Harvey to Marry Mr. Browning on June 23; Miss Poindexter to Become Bride of Mr. Gilbert on June 9.

Invitations have been received in Alexandria from Mrs. Bruce Ford for the marriage of her niece, Miss Mary Van Dyke Harvey, to Mr. Armistead Willis Browning, on Saturday, June 23, at 6:30 o'clock in Trinity Church, Wilmington, Del.

Mr. Browning is the son of Judge and Mrs. Gordon Browning, of Orange, Va., and a graduate of the Virginia Military Institute, class of 1928. He has been a frequent guest of his classmate, Mr. Charles M. Shepperson 3d, in Alexandria.

Mrs. Benjamin West Poindexter, of Richmond, has issued invitations for the marriage of her daughter, Miss Susan Garland Poindexter, to Mr. Arthur Newton Gilbert, of Richmond and Huntington, W. Va., the son of Mr. and Mrs. Arthur D. Gilbert, of Richmond.

The wedding will take place in St. John's Episcopal Church, Richmond, on June 9. Miss Poindexter is the only daughter of the late Mr. Benjamin West Poindexter, who at one time lived in Alexandria. She is the great-granddaughter of the late Benjamin Harrison Berry, clerk of the corporation court in Alexandria prior to the War Between the States.

Leaving for Provincetown.

Mr. and Mrs. Morris L. Horner and their two daughters, Miss Marcia Horner and Miss Blanche Horner, will leave the coming week to spend the summer in Provincetown, Mass.

Mr. and Mrs. J. Ambler Newton and Miss Betsy Newton, of Seattle, Wash., have arrived in Alexandria and are making their home on Seminary Hill.

Mrs. Helena Greene McDonald will entertain at a tea tomorrow afternoon from 5 to 7 o'clock, in the garden at St. Mary's Academy, in honor of Miss Marie Downey and the graduating class of 1934 of the academy.

The senior class of St. Agnes Episcopal School entertained at a tea yesterday afternoon in honor of Miss Rebecca Dickert, a member of the faculty, whose engagement to Mr. H. Burdge Caton was recently announced.

Mrs. Charles Greer, of Newbury, Vt., vice chairman of the Democratic committee of that State, was the guest last week of Senator and Mrs. Henry Wilder Keyes at their home, 111 North Alfred street.

Returns From Visit.

Mrs. A. L. Demaine has returned from a visit to her brother-in-law and sister, Mr. and Mrs. Hayward D. Luckett, at their home in Norfolk, Va.

Mr. J. Roland Goode has returned to the home of his parents, Mr. and Mrs. Roland Goode, at Braddock, from Duke University, Durham, N. C., for the summer vacation.

Miss Margaret Lunceford entertained at a dinner on Wednesday evening at the home of her parents, Mr. and Mrs. Wallace Lunceford.

Mrs. J. Walter Bell, of Belhaven, N. C., has been the guest for the past week of her cousin, Mrs. Ethan Allen Jones, at her home in the Brawner.

Mr. and Mrs. Otis H. Hullings were the guests last week of Mr. and Mrs. Ogle Taylor at Colonial Beach.

Miss Katherine Adams entertained last Friday at luncheon in honor of Miss Virginia Dare and Miss Margaret Ferris.

Entertains at Luncheon.

Mrs. David Newton Rust entertained at luncheon on Wednesday, when her guests were members of the Loudoun Garden Club who were in Alexandria attending the annual spring flower show of the local garden club.

Mr. and Mrs. Charles Creighton Carlin and their two little daughters have moved to their summer home at Wellington, on the Mount Vernon boulevard.

Mr. and Mrs. Charles B. Swan have returned from a trip to New York and Philadelphia.

Mrs. H. A. Macan, principal of St. Agnes Episcopal School, will entertain at luncheon tomorrow at the clubhouse of the American Association of University Women in Washington, when her guests will be the members of the senior class of the school. They are Miss Margaret Cockerell, Miss Sally Crane, Miss Linette Macan, Miss Marian Martin, Miss Martha Parker, Miss Page Matheson, Miss Evelyn Morris, Miss Margaret Morris, Miss Dorothy Rust, Miss Anne Carter Waller and also Mrs. Richard M. Ely, of the faculty.

Have Week-End Guests.

Miss Betty Gray Norton, of Washington, and Miss Frances Norton, of Burgandy Farms, were the week-end guests of Miss Virginia Norton at her home on Braddock avenue.

Mr. and Mrs. C. B. Lanham have returned from a trip to New York City.

Miss Ruth Cornell has returned to the home of her parents, Mr. and Mrs. Fred E. Cornell, from Virginia Intermont College, Bristol, Va.

Mrs. Paula Wilhemburcher and Miss Yvonne Wilhemburcher sailed last week for Havre, France, to visit relatives and will also visit in Switzerland during the summer.

Mrs. R. S. Barbour, of South Boston, Va., is visiting her sister, Mrs. Roger B. Adams, at her home in Rosemont.

Mrs. George Timberlake has returned from a visit to her daughter, Mrs. W. R. Parsons, in Washington.

Dance Recital Of Bozievich Pupils Enjoyed

Edgar Crittendens Return to Takoma Park After Charles Town Trip.

Takoma Park, Md., June 2 (Spl.). Mr. and Mrs. Edgar V. Crittenden and Miss Marian Crittenden have returned from a motor trip to Charles Town, where they visited relatives.

Mr. and Mrs. Frank F. Zundel have gone to Ottawa, Kans., where they will visit relatives for three weeks.

Miss Alberta Heale is in Reedsville, Va., as the house guest of Mrs. R. Borgmann and Mrs. E. B. Haynie. Miss Heale will return June 18 to attend the wedding of her brother, George L. Heale and Miss Elizabeth H. Baur, of Washington.

Miss Agnes Carleton entertained at her home in Blair road yesterday afternoon with a silver tea for the Capt. Wedell Wolfe Chapter, D. A. R.

Mr. and Mrs. C. P. Crager have as their house guest Mrs. Crager's mother, Mrs. O. B. Hatton, of Philadelphia.

Thomas C. Childs, of Freemont, Ohio, has returned home after being the guest of his brother, C. C. Childs.

Mr. and Mrs. Dana F. Angier will entertain the Community League tomorrow night at 8 o'clock for the last meeting of the season.

The pupils of Marie Bozievich were presented in a dance recital Thursday night in the auditorium of the Takoma Park-Silver Spring High School. Those taking part included Marilyn Underwood, Lois Ritner, Mary Howard, Peggy Ann Pumphrey, Antoinette Bozievich, Betty Jane Abercrombie, Muriel Anderson, Dorothy Alice Davis, Marjorie Halstrick, Ruth Howard, Ferris Linthicum, Muriel Moss, Edith Peacock, Virginia Roe, Betty Strunk, Agnes Culleen, Dorothy Davis, Eleanor Linthicum, Carol Mallory, Jean Lampson, Betty Jane Merrill, Beulah Phippany, Esther Phippanny, Eva Smythe, Alice Jane Walker and Mary Louise Wright.

Mr. and Mrs. Will H. Williams had as their guests last week Mrs. Williams' sister, Mrs. E. M. Young, of Anderson, Ind., and her neice, Mrs. A. B. Gomery, of Flint, Mich.

Mr. and Mrs. Walter H. McClenon will entertain the Takoma Park Citizens' school committee Tuesday night at 8 o'clock. The group will elect officers and discuss resolutions bearing on improvement in school facilities.

Dr. D. H. Kress, his wife, Dr. Lauretta Kress, have returned from a motor trip to Murray, Ky., where they were guests of their son-in-law and daughter, Dr. and Mrs. William H. Mason.

Miss Ellen Klose has gone to Battle Creek, Mich., where she is the guest of her parents.

Mr. and Mrs. Charles S. Stone have returned to Takoma Park from Orlando, Fla., where they spent the winter with Mrs. Stone's brother, Dr. J. A. Pines.

Miss Lulu Leach is spending a few days in Muskegon, Mich., en route to Bethel, Wis., where she will spend the summer with her sister.

Fashion Show Opens Terrace

Many Dinner Parties at Shoreham Fete Last Night.

Opening of the Shoreham terrace for the summer season was a gala function of last evening, with a large crowd in attendance. A special feature of the evening was the fashion show in which Washington matrons and debutantes participated, with Miss Mary Whiteman as sponsor.

The models were Mrs. James W. Cummings, jr., Miss Catherine Lea, Miss Helen Tewksbury, Miss Betty Lawrence, Mrs. Joseph Jordan, Miss Virginia Squires, Mrs. Alma Barton, Mrs. Chester Ward and Miss Lorraine Thomas.

Among the dinner parties was that of Mr. and Mrs. F. M. Fadeley, jr., who entertained for members of the polo team of Pennsylvania Military College, who yesterday played the War Department polo team. The visiting polo team consists of Jack Young, Clarence Coombs, Joe Poor and Bill Pickering. Others at the dinner dance as guests of Mr. and Mrs. Fadeley were Mr. Young's parents, Mr. and Mrs. John M. Young, of Philadelphia; Mr. and Mrs. Chester Blinston, Miss Betty Burke, Miss Jane Burke, Miss Catherine Dell and Miss Elizabeth Cates.

Rear Admiral George C. Day was among the guests at another dinner at the terrace opening last night, for which Mrs. Letha M. Simkins was hostess. Others in the group were Capt. Reed M. Fawell, U. S. N., and Mrs. Fawell; Comdr. Lawrence G. Schetky, U. S. N., and Mrs. Schetky; Col. Ralph Goldthwaite, U. S. A.; Mr. and Mrs. John E. Gordon, Mrs. Howard Priest, Mrs. L. D. Gilbert and Dr. George B. Trible.

Entertain Guests.

Maj. and Mrs. Jesse Miller had as their guests during the week Mr. and Mrs. Jose Hirsh, of Pikesville, Md.

Miss Mildred Pressler, who is making her home in New York, was in town for a short visit with her parents, Mr. and Mrs. David Pressler.

Woodstock Residents Fete House Guests

Woodstock, Va., June 2 (Spl.)—The Rev and Mrs. Joseph B. Clower, jr., have returned to their home at Virginia Beach after spending the past two weeks at the home of the Rev. Mr. Clower's parents here.

Mrs. John T. Holmes and Mrs. Baxter Bond, of Hannibal, Mo., were recent guests of Mr. and Mrs. Frank Tavenner, jr., and Mr. and Mrs. Donald Zea.

Dr. and Mrs. John Levan and Mr. and Mrs. George Deal, of Harrisburg, Pa., were recent guests of Col. and Mrs. H. J. Benchoff.

Miss Carroll Becomes Bride Of Mr. Smith

Marriage Takes Place in St. Mary's Chapel, Aspen.

Silver Spring, Md., June 2 (Spl.). A pretty wedding took place this afternoon at 4 o'clock in St. Mary's Chapel, Aspen, when Miss Margaret Elizabeth Carroll, daughter of Mr. and Mrs. Thomas Carroll, of Glenmont, Md., became the bride of Mr. Charles Rosensteel Smith, son of Mrs. Seymour O. Smith, of Washington. The ceremony was performed by the Rev. Clyde Brown, of Washington, and former rector of St. Mary's Chapel.

The church was decorated with palms, roses and peonies. Musical selections were played by Mrs. Lynn Campbell, organist of the church, and Miss Jessie Fisher, of Rockville, sang "At Dawning," "I Love You Truly" and "Because." The bride, who was escorted to the altar by her father, wore a gown of white chiffon with a white horsehair picture hat, and carried a white prayer book.

Miss Mary Mullican, of Washington, cousin of the bride, wore a gown of yellow organdie with picture hat to match and carried an old-fashioned bouquet. The bridesmaids, Miss Eva Smith, sister of the bridegroom; Misses Marguerite Graeves and Thelma Fling, of Silver Spring, and Miss Mary M. Kraft, of Rockville, wore gowns of net, two of pink with blue accessories and picture hats to match and the others in blue with pink accessories. They carried old-fashioned bouquets.

Mr. Hedges, Best Man.

Mr. Harry Hedges, of Wheaton, Md., was best man and the ushers were Mr. George Smith, of Washington, brother of the bridegroom; Mr. Thomas Carroll, jr., of Glenmont, Md., brother of the bride; Mr. Harold Simmers, of Washington, and Mr. Paul Smith, of Glenmont.

Following the ceremony a reception was held at the home of the bride's parents in Glenmont. Many parties and showers have preceded the wedding, among them a shower given last week by the congregation of St. Mary's Chapel in the parish hall. Other recent showers were given by Mrs. Lester Bogley, of Rockville, and Mrs. S. O. Smith, of Washington.

Mrs. Nora Wrenn has been re-elected president of the Rector's Aid of the Church of the Ascension. Other officers elected for the coming year are: First vice president, Mrs. A. B. Clarke; second vice president, Mrs. S. M. Diffinbaugh; recording secretary, Miss Ethel Wilkinson; corresponding secretary, Mrs. Leslie Engel, and treasurer, Mrs. Robert Langley.

Miss Jones to Marry.

The marriage of Miss Eleanor de Rieux Jones, daughter of Mr. and Mrs. Thomas Jones, of Silver Spring, to Mr. B. Earle Clark, son of Mr. and Mrs. Bailey Clark, of Washington, will take place Tuesday, June 26, in the rectory of St. Michael's Church. A reception will follow the ceremony, at the home of the bride's parents. Miss Dorothy Jones, sister of the bride-elect, will be maid of honor, and Mr. Walter Busch, of Washington, will act as best man.

Maj. and Mrs. Harry Flook, of Cumberland, Md., with their two children, were the guests of Mr. and Mrs. Lauman T. Faulconer for several days this week.

Miss Agnes Fenwick will be hostess to the Five Hundred Club Tuesday at the final meeting of the season. A picnic lunch will precede the card playing.

Mr. and Mrs. Charles Collette spent the past ten days on a motor trip through the New England States.

Maj. and Mrs. Howard W. Cutler were hosts Monday night at a dinner party at their home on Maple avenue in honor of their son-in-law, Mr. Harry J. Trainor, who celebrated his birthday anniversary.

Mrs. Alfred Ray entertained at luncheon and bridge Saturday afternoon at her home, Rayland. Spring flowers formed attractive decorations.

Colonial Beach Woman Returns

Colonial Beach, Va., June 2 (Spl.). Mrs. Ellen Huff has returned from an extended visit with relatives and friends in New Jersey.

Mr. and Mrs. Henry Bartman, of Washington, have been spending a vacation in their cottage on Classic Shore.

Mrs. E. M. Fowler and her daughter, Mrs. J. E. Thompson, of Washington, were in their cottage for a few days recently.

The candidates' group of the girls' department of St. Mary's Episcopal Church entertained their mothers at tea in the home of Mrs. H. B. Miller on Monday afternoon.

Nelson Leverage, of White Plains, N. Y., was a visitor here for the past week-end.

Dr. and Mrs. Bragan, of Perry Point, Md., and Mr. and Mrs. Clayton Amman, of Washington, spent a few days at the Wisteria Cottage on Boundary street.

G. W. U. Sorority Plans Annual Garden Party

Beta Chapter of Phi Delta Gamma, national sorority of graduate women, will hold its annual garden party for all graduate students of George Washington University today from 5 to 7 o'clock in the president's garden at 2100 G street.

In the receiving line will be Miss Phoebe Knappen, the retiring president; Miss Gladys Powell, the president-elect; Miss Emma Thom, national vice president; Miss Virginia Kinnard and Miss Celia Carpenter, who are graduating this June.

Those assisting at the tea tables are Miss Ellen Anderson, Miss Dorothy Corson, Miss Patricia Gosnell, Miss Mildred Green, Miss Bernadine Haycock, Mrs. Thomas Kissling, Miss Agnes Lee, Miss Mary Pearce, Mrs. George Plitt, jr., Miss Gretchen Rogers, Miss Gertrude Speiden, Mrs. Elizabeth Stafford and Mrs. James Suber.

Attractive Washington Family

Hessler-Henderson, Inc.

MRS. LUCIAN VANDOREN,
with her three charming children, Mary Katharine, Patricia Anne and Lucian, jr. Mr. Vandoren, a well known lawyer in Washington, has recently been appointed to the Boxing Commission.

Lyon Park Girl Becomes Bride In Parsonage

Miss Marion V. Moreland, William E. Elliott Are Wedded.

Arlington County, Va., June 2 (Spl.). — A beautifully arranged wedding took place today in the Baptist parsonage in Lyon Village when Miss Marion Virginia Moreland, daughter of Mr. and Mrs. Eugene Marion Moreland, of Lyon Park, became the bride of Mr. William Everett Elliott, of Arlington County. The Rev. Perry L. Mitchell, pastor of the Baptist Church, officiated.

The bride was given in marriage by her father. She wore a simple gown of aquamarine, lace-made jacket effect, with hat, shoes and accessories of brown. She carried a corsage bouquet of talisman roses. The matron of honor was Mrs. Millard Kenentrick, who wore brown and a corsage of pink roses. Mr. Elliott had Mr. Millard Kenentrick as his best man.

Following the ceremony, Mr. and Mrs. Elliott left for a wedding trip to New York and the White Mountains. They are making the trip by motor. After June 15 Mr. and Mrs. Elliott will make their home for the summer with Mrs. Elliott's parents in Lyon Park.

Tendered Showers.

Mrs. Elliott was tendered a number of showers by her friends in the past week. Miss Marian Miller and her sister, Miss Louise Miller, of Cleveland Park, assisted by Miss Helen Shoemaker, entertained at a shower at the Army and Navy Club for Miss Moreland.

Mrs. John G. Allen, of Raleigh, N. C., is the guest of her sister-in-law, Mrs. Jettie Bishop, of Clarendon. Mrs. Bishop entertained at luncheon Thursday for Mrs. Allen. Her guests were Mrs. G. H. Seagle, of Bluefield, W. Va., and Mrs. Mattie Oldham, of Clarendon, and Mrs. Francis Tocthill, of Ivan, Va. Mrs. Allen will be the guest of her sisters, Mrs. Archie Haley and Mrs. Mattie Oldham in Clarendon.

Mrs. William Duncan Martin entertained the Lyon Village Club at a desert bridge at her home on Thursday afternoon. Those playing were Mrs. Lester Fridinger, Mrs. H. S. Omohundro, Mrs. Joseph Haley, Mrs. I. Charles Stanton, Mrs. A. M. Dawson, Mrs. George Watt, Mrs. Edwin Bernye, Mrs. Hornbake, Mrs. Robert Livingston, Mrs. E. K. Melin and Mrs. Clarence Croft.

Mrs. William C. Welburn, of Ballston, entertained at a miscellaneous shower at her home on Tuesday evening in honor of Mrs. Clarence T. Whelen, whose marriage took place May 21 in Peace Chapel of Emmanuel Episcopal Church, Baltimore. Mrs. Whelen received many gifts which were presented while seated under a white bell in a bower of pink roses. Mrs. Welburn was assisted in the dining room by Mrs. P. M. Chichester, Mrs. Homer Dougall, Mrs. Tupper Stone and Mrs. E. K. Kloman.

Mrs. Whelen was formerly Miss Ruth Kidwell, daughter of Mrs. Cecelia Kidwell, of Ballston.

Spring Dance Revue.

Mrs. Frances Berry and her pupils entertained at their Spring Dance Revue at Fireman's Hall, Cherrydale, on Friday evening. Those taking part were Marion Hine, Frances Ann Snarr, Hannah Johnson, Betty Lawyer, Virginia Lee Sharr, Barbara Edwards, Wanda Lee Lewter, Virginia Johnson, Vivian Reid, Gladys Sission, Margaret Linney, Catherine Linney, Mary Ann Wilson, Aldine Lawyer, Winifred Wright, Courtney Shreve, Betty Snyder, Betty Barton, Miss Carolyn Tucker, Miss Esther Dorman, Richard Morman and Mrs. Mary Wilson. Chaperones were Mrs. Eugene Tucker, Mr. and Mrs. Harold Brown, Mr. and Mrs. J. C. Lewter.

Mr. and Mrs. Karl V. Grothe, of Aurora Hills, have had as their house guests Mr. Grothe's mother and sister, Mrs. M. E. Grothe and Miss Cora Grothe of Hickory, N. C., who are now in Baltimore, where they will attend the annual spring recital of Peabody Institute.

Miss Helen Dougall, of Clarendon, entertained Section "B" of St. George's Episcopal Church at the home of her parents, Mr. and Mrs. Homer Dougall, on Friday evening. Miss Dougall was assisted by Mrs. P. M. Chichester, chairman of the Auxiliary, and Mrs. B. Wunder.

Mrs. Agnes J. Conradi entertained on Tuesday evening at her home in Lyon Park at a miscellaneous shower for Miss Marie Duehring, daughter of Mr. Herman Duehring, of Lee Heights, Va., whose marriage to Mr. Melvin Young, son of Mr. and Mrs. P. M. Young, of Lyon Park, will take place later in the summer. Miss Duehring received many beautiful gifts. A buffet supper was served.

Miss Margaret Kearney, of Thrifton Village, Va., who has been spending the week-end with Mr. and Mrs. Frank Kyle, of Waterbury-On-Severn, Md., has returned to her home. On Wednesday Miss Kearney entertained at luncheon at the Madrillon for Miss Frances Fincher, of Battery Park, Md., and her house guest, Miss Margaret Broxton, of Lyon Village. Miss Broxton leaves during the month for Deerfield, Mass., where she will spend the summer.

Mrs. Lizzie Rucker has returned to her home in Clarendon from Ridgewood, N. J., where she was the guest of her son-in-law and daughter, Mr. and Mrs. M. L. Bowen, for the last three weeks.

Mr. and Mrs. Fielding Lewis, of Lyon Village, have returned to their home from Richmond, where they were the guests of Mrs. Thomas Henning.

Mrs. Hugh Gwynne Pastles entertained on Thursday at 4 p. m. at her home in Waycroft in honor of her daughter, Beverly Braxton Pastles, on the occasion of her twelfth birthday. The guests were Clare Hamilton, Helen Bates, Ann Noland, Nancy Wilson, Frances Ames, Mary Pence, Dorothy Ann Gould and Phyllis Taylor.

Miss Fannie Paulson, of Aurora Hills, left during the week for a visit at Cleveland, returning by way of Chicago, where she will visit the Century of Progress Exposition.

Clarence Longs Entertain Guests

Crisfield, Md., June 2 (Spl.).—Mrs. James Susan O. Long, and daughter, Eliza, of Wilmington, Del., were guests this week of Mr. and Mrs. Clarence G. Long.

Miss Hilda Daugherty has returned from a visit to Mrs. George Steiman, in Baltimore.

William E. Maddrix, Mrs. Maddrix, and daughter, Miss Hilda Maddrix motored to Barton, Md., and spent several days as guests of Dr. and Mrs. S. A. Boucher.

Mr. and Mrs. Blake Blair and son, Bobbie, have returned from a vacation in Florida.

Mrs. Wallace M. Quinn, who has been spending the winter in Florida with Mr. Quinn, has returned and opened their home on East Main street. Mr. Quinn, who recently underwent an operation for appendicitis at St. Vincent's Hospital, Jacksonville, is reported to be improving and will return home about June 15.

Mr. and Mrs. Percy E. Nelson, of Washington, D. C., are visiting relatives here.

Hyattstown, Md.

Hyattstown, Md., June 2 (Spl.)—Mr. and Mrs. George Binnex and family, of Baltimore, and Misses Marjorie and Violet King, of Lewisdale, visited Mr. and Mrs. W. V. Burdette over the week-end.

Mr. and Mrs. Fred Ringler, of Bethesda, and Miss Elizabeth Horine, of Washington, visited Mr. and Mrs. Edward Horine on Sunday.

Mr. and Mrs. Robert L. Price, of Frederick, Mrs. Lucy Price and Miss Cappie Price were dinner guests of Mr. and Mrs. Ben Price on Sunday.

Mr. and Mrs. Martin Heim, of Rockville, and Mr. and Mrs. Alexander C. Boze, of Baltimore, visited the Rev. and Mrs. O. C. Barnes.

Mrs. Ethel Linthicum has returned home after spending a week with friends in Washington.

Mr. and Mrs. Theodore Sorendes, of Baltimore, visited Mr. and Mrs. E. D. Burdette on Sunday.

Mrs. Nellie Burdette entertained on Sunday the following guests: Mr. Otis Fisher, Miss June Burdette, Mr. James Fisher, Miss Agnes Reed and Mrs. Marion Gates, all of Washington.

Mrs. Gertrude Murphy was hostess on Sunday to Mr. and Mrs. Lewis Elliott, of Anacostia, and Mr. and Mrs. Levi Cox, of Congress Heights.

Mr. and Mrs. Will Richards and Mrs. Helen Richards, of Mount Rainier, were dinner guests of Mr. and Mrs. Will Dutrow on Wednesday.

PAUL STADLER
ROCK GARDENS AND POOLS . . . LANDSCAPE SERVICE
4914 44th St. N.W. Cl. 0480.

100 Are Guests At Haywards' Garden Party

Fete Is Given at Country Home Near Harmony Grove, Maryland.

Frederick, Md., June 2 (Spl.).—More than 100 persons attended a garden party at the country home of Mr. and Mrs. T. B. Hayward, near Harmony Grove, Monday afternoon. Assisting Mrs. Hayward were Mrs. Carroll H. Hendrickson, Mrs. John S. Newman, Mrs. Richard Gambrill, Mrs. William B. French and Miss Anna Levy, Miss Helen Page Williamson, Miss Helen Potts, Miss Laura Schley Osburn, Miss Ruth Gale and Miss Peggy Surguy.

Mrs. T. Poole Jones, Court street, entertained at a luncheon and bridge party Tuesday afternoon in honor of her sister, Mrs. John M. Roberts, Detroit. Her guests were Mrs. Francis H. Markell, Mrs. Ira J. McCurdy, Mrs. Edward J. Smith, Mrs. John Francis Smith, Miss Mary S. Maulsby, Miss Mary Williamson, Mrs. J. Alliene Williamson, Mrs. Noah E. Cramer, Mrs. Glenn H. Worthington, Mrs. Frank Hill Hedges, Mrs Walter Martin, Mrs. Richard Gambrill, Miss Julia Williamson, Miss Semmes, Mrs. William Crawford Johnson and Mrs. Henri L. G. Kieffer.

Mrs. R. E. Town, Rockville Terrace, entertained at a luncheon and bridge party Tuesday afternoon in honor of Mrs George J. Ross. Her guests included Miss Pauline McCardel, Mrs. Edward P. Thomas, Mrs. Harry J. Lebherz, Mrs. Leroy Oliver, Mrs. W. Clinton McSherry, Mrs. Richard Potts, Mrs. T. Stuart Haller, Mrs. James H. Gambrill 3d, Mrs. Cyrus Gambrill and Mrs. Ernest Helfenstein, jr.

Mrs. William D. Powell, Walkersville, entertained at a bridge dinner Saturday night in honor of Miss Grace Lough, daughter of Mr. and Mrs. Charles W. Lough, Upper College Terrace, whose engagement to the Rev. Charles R. Zweizig, York, Pa., has been announced.

Miss Martha J. Fogle, former member of the faculty of the Mount Airy High School, and Mr. William Conrad, jr., Sunbury, Pa., were married at Meadow Brook, home of the bride's parents, Saturday. The bride is the daughter of Mr. and Mrs. C. Ray Fogle.

Announcement has been made of the marriage of Miss Lora Angleberger and Mr. Francis A. Main, both of near this city, by the Rev. Thaddeus I. Skrzynski, pastor of St. John's Catholic Church, Saturday.

Mrs. J. Alleine Williamson entertained Thursday evening in honor of Mrs. John M. Roberts, Detroit. Mrs. Roberts was also the guest of honor at a bridge luncheon Thursday afternoon at the Catoctin Country Club by Mrs. Ira J. McCurdy and Mrs. Harry Lebherz.

Mr. and Mrs. Gordon Monges Ash, White Oak Springs Farm, near this city, have returned from an extended trip to Florida.

Guests Entertained at Williams Home

Lovettsville, Va., June 2 (Spl.).—Misses Minnie and Jessie Yakey, Mrs. Guy Smith and Guy Smith, jr., and Mr. Welby George were recent visitors at the home of Mr. and Mrs. W. B. Williams, near Ballston.

Miss Zella Nunn has returned to her home in East Radford, after spending the winter in Lovettsville.

Mrs. Matilda Heaton is now visiting her daughter, Mrs. Minnie Ritchie, in Washington.

The alumnae banquet was held in the Lovettsville High School auditorium on Saturday evening.

Mr. George Grove is visiting relatives in Ohio.

Burlington Hotel
Vermont Ave. at Thomas Circle
Room and bath, $45 and $50 per mo. and up. Several suites of 3 and 4 rooms at special rates.
380 Rooms—Fireproof—Modern
Rooms in annex, $25 to $45

Leesburg Girl Weds Mr. Ramsey

Miss Lefferts' Father Performs Bridal Ceremony.

Leesburg, Va., June 2 (Spl.). Miss Sarah Lefferts, only daughter of Elder and Mrs. H. H. Lefferts, of Leesburg, Va., and Mr. Reginald P. Ramsey, of Richmond, Va., were married Wednesday morning at the bride's home in Leesburg. The ceremony was performed by Elder Lefferts, who is pastor of Old School Baptist Church. The bride wore a blue cloth traveling suit trimmed in blue fox fur, with blue hat and accessories. She carried a bouquet of pink Radiance roses. Mr. and Mrs. Ramsey will reside in Richmond.

The Leesburg High School commencement exercises were a feature of this week's activities in Leesburg. Former Secretary of War Patrick J. Hurley addressed the graduating class on Tuesday evening. He was introduced by Mr. Wilbur C. Hall, Delegate from Loudoun County in the General Assembly. Mr. Charles S. Monroe, principal of the school, presented diplomas to the following: Ethel Littlejohn, Nancy Bradfield, Roberta Caviness, Mary Beales, Lena French, Helen Corbell, Dorothy Thayer, Mary Eileen Huffer, Willa Rose Huffer, Catherine Miller, Marguerite Plaster, John Kincaid, Moncure Lyon and Marion Oliver.

Miss Ethel Littlejohn entertained at a buffet supper on Sunday evening in honor of the Senior class.

Mrs. J. H. Leslie has returned to her home here after spending the winter in Florida and Staunton.

Mrs. A. C. Cromwell, of Forrest Park, Baltimore, is visiting Mrs. J. J. Ross.

Mrs. Donald McNeal, of Washington, spent the week-end with her mother, Mrs. W. N. Wise, who has just returned from a visit to her daughter, Mrs. Lucien Curry, in Richmond.

Laurel

Laurel, Md., June 2 (Spl.).—A wedding of much interest to his many friends here will be that of Dr. Robert S. McCeney and Miss Lelia Brennan, daughter of Mr. and Mrs. John Brennan, of Sumter, S. C., which will take place at their home in Sumter Monday.

Besides Dr. McCeney's parents, Mr. and Mrs. George P. McCeney, and his sister, Miss Catherine McCeney, who will be one of the bridesmaids, those attending the wedding from Laurel will include Mr. Henry Gough and Mr. S. B. Seightler, who will be ushers; Miss Virginia Holland, Miss Charlotte Gough, Mr. Jesse Neville and Mr. Rogers Israel. Mr. Bowie McCeney, of Baltimore, brother of the bridegroom, will be the best man, and Miss Nancy Moore will be maid of honor. All of the out-of-town guests reached Sumter last night in time for a dance given in their honor. Dr. and Mrs. McCeney will spend their honeymoon in Bermuda and will be at home to their friends in Laurel after June 16.

Mr. H. L. Conner, jr., who received the Presidential appointment to West Point by attaining the highest average in his examination at the Columbian Preparatory School in Washington, is the guest of his grandparents, Mr. and Mrs. LePage Cronmiller. He will enter West Point on July 1. Mr. Conners' parents, Maj. and Mrs. H. L. Conner, left for Honolulu last Tuesday, where they will be stationed.

Miss Betty Jennings, of Easton, spent the week-end with Miss Marion Holland.

Miss Margaret Boss, of Baltimore, spent the past week-end with her mother, Mrs. James G. Boss.

Culpeper, Va.

Culpeper, Va., June 2 (Spl.).—Complimentary to their house guest, Miss Matilda Roane, of Portsmouth, Mr. and Mrs. Leon R. Waters entertained a buffet supper dance company on Wednesday evening at the Pot and Kettle Clubhouse.

Among the Culpeper graduates and their various colleges are Miss Catherine Jones, Sullins, Bristol; Miss Sarah Smoot, Miss Elizabeth Jenkins and Miss Dorothy Nethers, S. T. C., Fredericksburg; Miss Elmer Foster, S. T. C., Farmville; Hugh Tucker Chelf and Johnson O. Guinn, University of Virginia; Mercer Bruce, Carroll Shelhorse, Richard Tanner and Edward Kulm, Virginia Polytechnic Institute, Blacksburg; Carrington Watkins and Louis Somerville, Augusta Military Academy; Wallace Nalle Hudgins and Lewis Quarles Yowell, Hampden-Sydney.

Honoring Miss Elise Reaguer, whose engagement has been announced to Mr. David Maurice Shirey, of Front Royal, Mrs. L. C. Major and Miss May Johnson arranged a tea and gift shower, entertaining a company of 40 at Mountain View, the home of Mrs. James A. Bragg.

Mrs. W. W. Chelf is visiting her daughter, Mrs. Nelson Pace, in Lewisburg for the graduation of her grandsons, Harry and Charles Pace, at Greenbrier Military Institute.

Miss Ann Smith closed her dancing school on Thursday with a dance recital on the terrace of the Hugh Willis home in Culpeper, featuring the Maypole drill by the younger members of the class.

Permanent Wave by Lucas, the World's Best Artist
1007 Conn. Ave. Met. 7050

Grade School Diplomas Presented at Lincoln

Lincoln, Va., June 2 (Spl.).—The grade school graduation exercises were held on Tuesday morning. Diplomas were presented by the Rev. Ralph Boring to eight graduates. The valedictorian was Stanley Simpson, and salutatorian, Wilbur Arnett.

Mr. H. M. Hoge will give a talk at the song service on Sunday night about Florida.

Mrs. Cosmelia H. Janney, and Mr. and Mrs. Ralph Boring were dinner guests of Mr. and Mrs. Franklin P. Wilson on Sunday.

The parent-teacher association will meet next Thursday at 7:30 p. m.

Berryville Woman To Attend Wedding

Miss Powers Leaves for Rites in Mississippi.

Berryville, Va., June 2 (Spl.). Miss Emily Sinclair Powers left Tuesday for Leland, Miss., to be the guest of her brother-in-law and sister, Mr. and Mrs. John Dawson Winter, who have issued invitations to the marriage of their daughter, Mary Castleman, to Mr. Charles Penzel Wright, of Vicksburg, Miss. The wedding will take place Tuesday at 5:30 p. m., in St. James' Episcopal Church, at Greenville, Miss.

Dr. Willis Ray Gregg, chief of the United States Weather Bureau, and Mrs. Gregg and their daughter, Ruth Gregg, and also Mrs. Edward Wall, of Takoma, Md., were the week-end guests of Miss Annie Cabell Moore at her home on West Main street. Dr. and Mrs. Gregg and their daughter Ruth expect to leave next week on a motor trip to the West Coast.

Mr. and Mrs. F. Allerton Read had as their week-end guests at Athlone, Mrs. Peter D'Orsay Palmer, of Chicago; Mr. Hector, of Millberry, Buenos Aires, and Mr. James Hubbard, of Cazenovia, N. Y.

Banquet to Honor Class of Notre Dame Academy

Miss Mary Agnes Quinn, president of Notre Dame de Namur Alumnae, announces that the reception and banquet in honor of the class of 1934 of Notre Dame Academy will be held at the Mayflower at 7 p. m. Monday, June 11. Reservations should be made through Mrs. Adelaide Rover Cavanagh, chairman.

The Rev. Father Urban Negle, O. S. D., will deliver the address to the graduates. Mrs. Mercedes Phelan Hayden will be toastmistress. Miss Marie Louise Sullivan is in charge of entertainment. Miss Mary O'Donoghue will sing. She will be accompanied by Miss Elizabeth Healy, who will also give piano selections.

Cabin John P.-T. A. Selects Officers

Mrs. Mazie Etzler Is Chosen Organization's Head.

Cabin John Park, Md., June 2 (Spl.).—The Cabin John Parent-Teacher Association at its last meeting elected the following officers: president, Mrs. Mazie Etzler; vice president, Mrs. Claude Norton; secretary, Mrs. Earl Lenoir, and treasurer, Mrs. Mary Magruder.

Mr. and Mrs. W. Patzer, Mrs. Pauline Hannen and Paul Hannen left for Chicago this week to attend the Bahai convention and the World's Fair.

Miss Mabel Winslow has returned from a tour in the Blue Ridge Mountains of Virginia.

Jean and Donald Smith were guests with 20 other young people at the birthday party of Louise Pettis, of Glen Echo Heights, Md.

Many Persons Visit Rockville

Frank Marshall, Jr., Finishes Annapolis Work With 1934 Class.

Rockville, Md., June 2 (Spl.).—Dr. and Mrs. Dexter M. Bullard have been spending the week in New York.

Mrs. Alexander Kilgour has returned from New Jersey.

Mrs. Richard H. Stokes and her sister, Miss Minnie Baker, have gone to Winchester, Va.

Mr. and Mrs. Frank Marshall and daughter, Betty Jo, returned Thursday from Annapolis. Their son, Frank Marshall, jr., graduated from the Naval Academy.

Mr. George H. Lamar, jr., came from Durham, N. C., to attend the graduation exercises of Ensign Frank Marshall at Annapolis.

Miss Rose Abert, Miss Rose Williams and Miss Natalie Hicks visited Annapolis.

Mr. Thomas Douglas, of North Carolina, was the guest of Mr. Charles Brewer.

Miss Betty Wilson, of Hartford, Conn., has been visiting her parents, Dr. and Mrs. Barrett Wilson.

The Rockville Inquiry Club met Monday at the home of Mrs. Douglas Harton, in Chevy Chase.

Mrs. Robert Peter entertained a bridge club Tuesday at Hungerford Tavern. Those present were Mrs. Thomas Anderson, Mrs. Camillus Stokes, Mrs. Thomas Dawson, Mrs. Thomas Kelly, Mrs. Adrian Brunett and Miss Catherine Smith.

Mrs. Alexander Somervell, of Prince Frederick, Md., is visiting her son-in-law and daughter, Dr. and Mrs. William A. Linthicum.

Dance Honors Miss Jennings

Winchester Residents Go to See Daughters Graduated.

Winchester, Va., June 2 (Spl.).—Mrs. W. P. Harty entertained at a dance in honor of Miss Rachael Jennings, daughter of Mr. and Mrs. H. H. Jennings, of Winchester. Guests included Misses Winifred Brown, Virginia Baker, Margaret George, Molly Glass, Katherine Mudd, Martha Tucker and Mary Ruth DeWitt, a number of Staunton Military Academy cadets encamped here, Mr. Charles McCormac and Mr. Thomas Kremer.

Mrs. Richard Evelyn Byrd and her son, Mr. Thomas Byrd, were among those attending the wedding of Miss Alice Byrd Warwick Davenport at Brandon, Va.

Mr. and Mrs. H. Douglas Fuller entertained at supper and bridge in honor of Mrs. W. H. Billings, Mrs. Hixon and Mr. T. B. Billings, of Hartford, Conn., who were the guests of friends in Winchester.

Among those from Winchester who were guests of the Rev. and Mrs. B. Duvall Chambers, of Millwood, at luncheon during the Blue Ridge Hunt Club Horse Show were Mrs. Lewis H. Hyde, Mrs. Joseph A. Massie and Mr. and Mrs. W. Nelson Page.

Mrs. Harry F. Byrd, wife of Senator Byrd, has returned to their home, Rosemont, after being the guest for several days of Mr. and Mrs. William T. Reed, of Richmond.

Mr. and Mrs. L. R. Smith have returned to their home here from Bristol, Va., where they attended commencement exercises at Virginia Intermont College. Their daughter, Miss Mary Elizabeth Smith, graduated.

Mrs. W. Nelson Page, Mrs. Harry F. Byrd, and Mr. and Mrs. J. Gray Beverley attended commencement exercises at Gunston Hall School, Washington, from which Mrs. Byrd's daughter, Miss Westwood Beverley Byrd, was graduated.

Several Persons Visit Charles Town, W. Va.

Charles Town, W. Va., June 2 (Spl.).—Miss Mary Faulconer, of Baltimore, was a guest of Mrs. John P. Briscoe at The Inn during the past week.

Col. and Mrs. Robert Fletcher, of Fort Meade, Md., spent the past week-end in the city.

Miss Virginia Gessner, of Boston, is visiting her sister and brother-in-law, Mr. and Mrs. F. G. Corregan, at their home in Millville, W. Va.

Mr. and Mrs. George Coyle, of Charleston, W. Va., are visiting at the home of Mrs. Coyle's parents, Judge and Mrs. T. C. Greene.

The Goldenberg Co.
7th and K Streets
NRA CODE
... BUYS THIS NEWEST NORGE ROLLATOR
20¢ A DAY
ELECTRIC REFRIGERATOR
NO DOWN PAYMENT REQUIRED
No Meter Necessary!
Notable Features in this Model 45 NORGE at $127.50
Come in and see for yourself its superior beauty and convenience.
- Famous Norge ROLLATOR.
- New Cold Control.
- Acid-resisting White Porcelain Interior.
- 4 & 7/10 Cubic Feet Food Space.
- 42 Ice Cube Capacity.
- White Enameled Exterior.
- Economical to Operate.

The Price Includes Delivery and Servicing

Goldenberg's Downstairs Store.

Real Estate Classified

The Washington Post

Financial News Federal Diary

WASHINGTON: SUNDAY, JUNE 3, 1934 R

Scores Pleased By Model Home Of Newspaper

Many Persons Are Daily Making Visits to Fine Residence.

Pleasing scores of persons daily, the third Washington Post model home of 1934 continues a delight to the eyes of homelovers and home-seekers.

Modernity is the motif of this home open at 6423 Barnaby street northwest, in Chevy Chase, D. C. Built by Paul T. Stone, Inc., it is presented by J. Wesley Buchanan, Inc., realtors; furnished by Hutchison, Inc., and draped by John F. Ligon. The rugs in this exhibit dwelling are from Manoukian Bros.

In the construction of this house, convenience, beauty and arrangement have been the chief aims. Featuring four homes built by the Stone Corporation, the display house, designed by Ernest D. Stevens, registered architect, is an excellent example of residential construction.

English Type.

Of the English style of architecture, this house of sturdy red brick and attractive wood paneling, nestles in a large forested lot of stately old trees, the center of a row reminiscent of an ancient village.

With its shrub-dotted, terraced front lawn, scroll front fencing, flagged walk, circling a dainty bird bath and winding to be lost in a forested background, and rustic bridge over a trickling stream, the house presents an attractive air.

Complete insulation, water-proofing, automatic heat, refrigeration and the complete electrical equipment are included. The thoroughness of the electrical equipment program has given the dwelling a second designation as an "electric kitchen health home."

The stove, clock, ventilating fan, refrigerator and other labor-saving devices are operated by electricity.

The living room is distinguished by handsome knotty pine paneling and a broad, hospitable fireplace.

The screened porch and rear portico afford views over the deep yard

Model Home Route

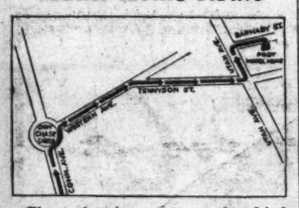

Chart showing route to the third Washington Post model home of 1934. To view it, drive out Connecticut avenue to Chevy Chase Circle, turn right at the circle on Western avenue to Tennyson street, then to Utah avenue and left one block to Barnaby street.

to the wooded hills. There are three bright, airy and well-ventilated bedrooms and two tiled baths, with tub and shower.

Roomy Basement.

A roomy basement provides ample space for servants' toilet, laundry, heating plant and a cheery, title-floored recreation room with fireplace, chimney nook and comfortable settle. There are a storage closet for guests, chairs and card tables. A graceful stariway arrangement permits entrance to the recreation room from the living room without crossing the service section of the basement.

Natural wood finish gives an old-

Continued on Page 2, Column 3.

Kitchen View in Latest Post Model Home

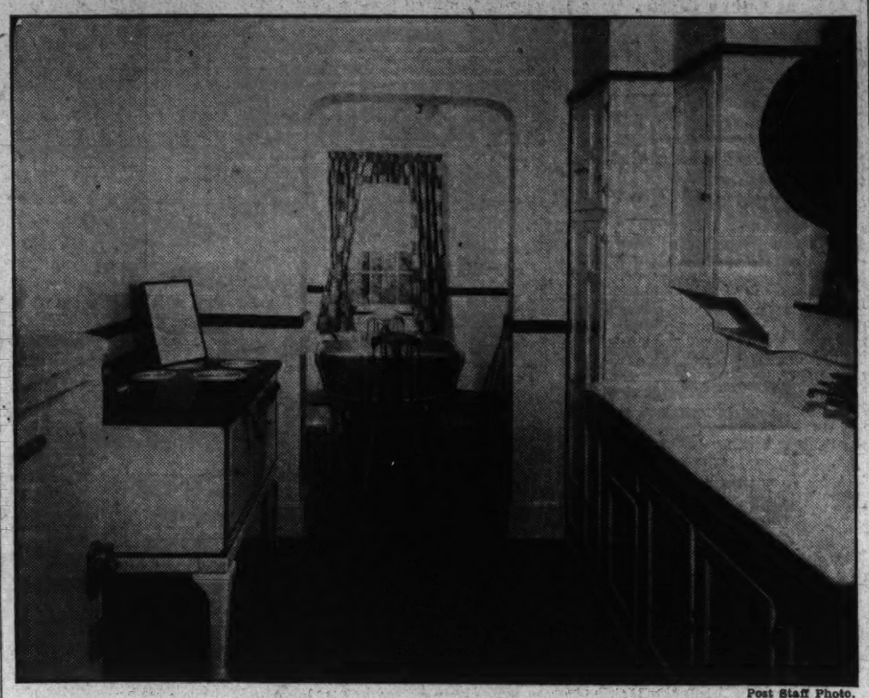

Post Staff Photo.

Kitchen in the third Washington Post model home of the year at 6423 Barnaby street northwest, in Chevy Chase, D. C. Built by Paul T. Stone, Inc., it is presented by J. Wesley Buchanan, Inc., furnished by Hutchison, Inc., and draped by John F. Ligon. Ernest D. Stevens is the architect. The home will be open for inspection daily until further notice.

Realtor Shows Fine Electric Kitchen Home

Frank S. Phillips Builds Splendid Residence in Good Area.

An outstanding architectural achievement is presented today by Frank S. Phillips, realtor, with offices in the Cary Building, in the first showing of a delightful home at 1611 Kennedy place northwest, a half square off Sixteenth street.

This is an "Electric Kitchen Health Home" open from 10 a. m. to 9 p. m., furnished with rugs by Manoukian Bros. and draped by John F. Ligon. To reach it, turn left at Sixteenth street reservoir on Kennedy place.

The house is all-brick, facing Rock Creek park and near churches, bus and street car service and schools. It has an electric kitchen, spacious living and dining rooms, paneled library with lavatory, three bedrooms, two baths, one with shower and glass door, and Colonial electric fixtures.

The dwelling is beautifully decorated and furnished with oil heat and concealed radiation, slate roof, copper gutters and a recreation room with open fireplace and specially treated floors.

This the first time in several years that a house has been offered for sale on this street, and in all likelihood, there will never be another such opportunity in this exclusive section. Surrounded by homes that sold for twice the amount being asked for this house, it is located on a lot outstanding for its beauty and trees.

This home was built by Charles W. McKendrie.

Let Paint Coats Dry.

It's tremendously important to let each coat of paint dry thoroughly before the next one is applied if the best possible results are desired.

Cleveland Park Home Bargain To Be Shown

Visitors to Be Welcomed All Day and During Week Until Sold.

A remarkable home bargain is announced today by Boss & Phelps, realtors. This beautiful house is located at 3525 Ordway street northwest, in Cleveland Park. It will be open all day today and weekly between the hours of 2 and 9 p. m. until it is sold.

This attractive residence has just been completed by A. J. Dinger, well known builder. It is a home that will certainly arouse enthusiasm and one that any discriminating buyer will be proud of. It is the only new house for sale in this section.

To visit this valuable offering, go out Connecticut avenue, then west on Newark street, then to Thirty-fourth street, north to Ordway street and west to the home, or out Wisconsin avenue and east on Ordway street.

The dwelling is a delightful Colonial home of rare charm. It meets the requirements of space and fine construction. Its interior decoration is a real treat. It is screened and metal weatherstripped from cellar to roof, with Rock Wool insulation on the third floor.

The residence is built of brick with a stone facade and has a slate roof, copper gutters, concealed radiation, gas heat, beautiful large modern kitchen, large living and dining rooms, study with adjacent lavatory, four lovely bedrooms, two splendid baths, one a shower stall, and a large bright basement suitable for recreation purposes.

The house is located on a charming lot, 50 by 137½ feet, with 20-foot parking and there is a two-car, brick garage.

District Realty Board Elects New Members

The board of directors of Washington Real Estate Board at recent meetings elected the following new members:

Frank S. Phillips, 927 Fiteenth street northwest.

William M. Throckmorton, Investment Building.

A. D. Crumbaugh, 4703 Wisconsin avenue northwest.

C. H. Hillegeist Co., 1621 K tsreet northwest.

Franz H. Ridgway, 604 Eleventh street northwest.

Chairman Brodie and the members of his committee will appreciate the cooperation of all members in obtaining applications from qualified brokers.

Home's Value Not Measured With Dollars

Buyers Give Too Little Attention to the Architecture.

By Edson W. Briggs.

The real value of a home can never be measured in dollars and cents alone. There are, however, many predetermined factors entering into home ownership which have a great influence upon its monetary worth as years go on.

First among these and of equal importance is the location and environment of the dwelling, its construction and design. Upon this last element, design or architecture, too much emphasis can not be placed.

While most people concede the value of location and construction, they frequently pay scant attention to the architectural character of the dwelling. This situation is particularly unfortunate, as the well-planned dwelling costs no more and frequently less in the end than one poorly designed, while its architecture determines to a large extent its future value. Again, this lack of discrimination on the part of the home buyer, so often observed, is not calculated to encourage greater architectural effort.

Many Passing Fads.

There have been passing fads in the style of houses just as in clothes and hats, to which latter freaks of fancy the family album offers mute testimony. No less ridiculous, in retrospect, are some of the architectural syles of which, perhaps, the Victorian era produced the most grotesque. And although there has been considerable improvement in later year designs, there are still far too many mongrel types desecrating the landscape.

There is one form of architecture which has endured since the birth of our Nation and is constantly growing in appeal and appreciation, namely, the true Colonial type of dwelling.

In the entire history of architecture not a single American builder has improved upon the original conception of the Colonial home ideal as expressed in its grace of line, old-fashioned, roomy comfort, and undeniable charm.

Has Great Dignity.

Entirely lacking in complexity, the basis of Colonial architecture is simplicity and well proportioned dignity. This symmetry of de-

Continued on Page 2, Column 8.

Model Home's Interior Wins Wide Acclaim

Furnishings Blend to Give Air of Distinction to Residence.

The interior decoration of the second Washington Post model home for the year is causing universal acclaim. Situated at 3902 Benton street northwest, in Glover Park Heights, the home is furnished by Hutchison, Inc., draped by John F. Ligon and constructed by B. H. Gruver.

The living room has a conservatively modern sofa, upholstered in a deep rust shade, and chair upholstered in a contrasting shade of green, over antique velour. The occasional chair used in this room is covered in gold material. There is a Gov. Winthrop secretary desk with a Winthrop armchair to match. The assortment of occasional tables and end tables in mahogany are furnished with lamps. A domestic Oriental rug of the Sarouk pattern covers the floor.

The dining room is furnished with a true Sheraton suite of ten pieces. The chairs are upholstered in deep blue haircloth. The rug is of the same design as in the dining room.

Off from the kitchen is a colorful breakfast set with a porcelain-top refectory table and four chairs matching it in green.

The draperies for the living room are interwoven, flowered silk damask of a brown background with urns of multicolored flowers. The dining room draperies are blue and gold bengaline weave cloth.

Draperies of the master bedroom are of green and silver embroidered silk, and those of the rear bedroom embroidered and flowered orchid satin. The glass curtains on the second floor are bungalow nets.

The master bedroom is furnished with a walnut suite having panel twin beds, a chest and dresser and a vanity with a stool. Scatter rugs form the only floor covering

The guest bedroom is furnished with an old Chippendale mahogany suite with a large double bed. The room is finished with a few scatter rugs.

On this same floor is a small room which may be used as a den or studio room. It is fitted out with a studio couch in rust and a large easy chair in green to harmonize with the couch. The few occasional pieces used in this room consist of a smoker, lamp table with a lamp and end tables. There are several little scatter rugs.

A small child's bedroom is furnished completely in maple with a crib, a chest of drawers and a maple boudoir chair in chintz.

The display home is of English-type architecture of all-brick construction. It is 20 feet wide and contains eight rooms, including four bedrooms, a reception room, two baths and a breakfast nook.

There is also an electric kitchen with every labor-saving device, including Westinghouse refrigerator and electric ventilator.

The house is weatherstripped and screened throughout. It is fully equipped with cedar closets and an automatic storage water heater. Its large recreation room has stippled walls. Kitchen and baths are Sanitas walled.

A built-in garage adds convenience in the arrangements of the home. The building site is a landscaped lot, fronted by a running brick retaining wall.

Realty Men Urged To Vote in Election

Washington real estate brokers who are not affiliated with the local real estate board should participate in the election of their representatives to the code authority of the Real Estate Brokerage Industry, according to the National Association of Real Estate Boards.

Three members of the code authority will be selected by real estate brokers who are not members of real estate boards affiliated with the National Association. In order that local real estate brokers may vote for their representatives a supply of ballots has been obtained by the Washington Real Estate Board, and the approved form of ballot will be furnished any non-board member who calls at the offices of the Washington Real Estate Board at 1417 K street northwest.

The election closes June 7 and all ballots must be mailed to the election committee, Real Estate Brokerage Industry Code, 59 East Van Buren street, Chicago, Ill.

Recapturing the Charm of Yesteryear

In a community surrounded by Rock Creek Park and matching its sylvan beauty.

THE beauty of Nature is immortal . . . Man's artistry can not improve it—but can seek to interpret Nature's charm in architecture and building.

The Early American type of home is delightfully adapted to country life. It was conceived in the minds of a people famous for their hospitality, sturdy ideals of living, and love of freedom.

It was the first individual expression of American home-building art—it still remains first in the hearts of those who appreciate its grace of line, enduring charm and sturdy construction.

The Colonial Village

Of Rock Creek Park Estates

Entrance, north end of Beach Drive thru the Park or 16th Street, west at Kalmia Road

Dedicated entirely to the reproduction of historic Colonial homes and others true in character to the period of the Original Thirteen Colonies.

THE COLONIAL VILLAGE, INC.
EDSON W. BRIGGS, *President*
OFFICE: 1603 KALMIA ROAD N.W. PHONE GE. 9806

Today! See
BEST HOME BUY IN WASHINGTON
GRANT CIRCLE
418 Webster St. N.W.
Open All Day Sunday
$8,500
BARGAIN
In New House Condition
8 bright, cheerful rooms, tiled bath, covered front porch, deep lot, garage, near public and parochial schools, stores, buses and cars.
BE SURE TO SEE THIS!
BEITZELL
Tower Bldg. Dis. 3100

1312 Iris St.
Breuninger-Built
$12,950
Lowest priced home in Shepherd Park proper by $4,000.
4 bedrooms, 2 baths, oil burner.
OPEN TODAY
FRANK S. PHILLIPS
DI. 1411. 927 15th St. N.W.

WANTED SALESMEN
High class men in a live wire office. Real opportunity for capable men willing to work.
Realty Associates, Inc.
1506 K St. NA. 1438

Announcing the Removal of the Offices of
JOHN F. MAURY
and
J. RUPERT MOHLER
From 1705 K Street
To Larger Quarters
1624 EYE STREET
Corner Connecticut Ave. and Eye St. N.W.
Opposite Army and Navy Club
NAt. 4080 NAt. 4081

FOXALL
Detached and Semi-detached
HOMES
● On a spacious corner site overlooking the valley of the Potomac, all masonry construction, 8 rooms, and 2 baths, 2 screened side porches, first floor study, 2 fireplaces, built-in garage, gas heat and refrigeration, super-equipment and featuring a
● Ground floor studio suite with separate entrance, having a living room, sleeping compartment and private bath, that can produce rent income to meet about half the monthly payments.
● Visit our Model Home at 1525 Foxall Road, three short blocks south of Reservoir Road, open until 9:30 p. m.
WAVERLY-TAYLOR, Inc.
1522 K STREET NAT'L 1040

Visit Sheridan Park
IN THE EXCLUSIVE UPPER 16TH STREET RESIDENTIAL SECTION
And see the
BEAUTIFUL NEW STUDIO HOMES
Just completed by Biron Bros.
TODAY . . . Do not fail to drive out and see the beautifully furnished MODEL HOME . . . 7 Delightful Rooms . . . 3 Colored Tile Baths . . . Step-down Living Room . . . Spacious Kitchen with every modern feature, and Dinette . . . 3 big, bright Bedrooms . . . Gas Heating Plant . . . Big Recreation Room, Built-in Garage . . . all in a fine new home location.
$9,350 and up
Beautifully Furnished
Open 9 A. M. to 9 P. M.
1363 Sheridan St. N.W. BEITZELL
To reach—Drive out 16th St. to Sheridan, turn right one square to houses on left-hand side of street
Tower Bldg. Dist. 3100

OPEN—5525
Nebraska Ave. N. W.
Repossessed beautifully renovated detached, all-brick Colonial home. Well built and planned, in one of the best and most convenient new home blocks in Chevy Chase, D. C. Contains 6 large rooms, 2 baths, first floor lavatory, finished attic. An excellent value at
$10,950
Let us also show you 5 NEW ATTRACTIVE DETACHED HOMES in Chevy Chase, D. C.
Brodie & Colbert, Inc.
1707 Eye St. N.W. NAt. 8875.

THE CONCORD
Built Like a Twenty Thousand Dollar Home
803 BONIFANT ST.
Silver Spring, Md.
Draperies John F. Ligon **$8,350** *Rugs by N. G. Hintlian*
OPEN TODAY AND DAILY
(Turn right from Georgia Avenue at new Peoples Drug Store—thence two blocks on Bonifant Street to house.
GOSS REALTY CO.
J. S. EATON, SALES DEPT.
1405 Eye Street N.W. National 1353

OWNER OFFERS HIGH-CLASS DETACHED
Takoma Park, D. C., Homes
Very Attractive
Located near new community center (with swimming pools, tennis and other features), schools, library and stores.

No. 6600 5th Street N.W.
Two-story brick 6-room corner house with every improvement. Brick fireplace, large sun parlor and breakfast room, electric refrigeration, trees and shrubs, garage. Very attractive.
Surprisingly Low Price Easy Terms
Also No. 6707 4th Street N.W.
Bungalow, 6 rooms, brick fireplace, hot-water heat, tiled bath, 2-car garage. Large lot, trees, shrubs and flowers. A real home.
Price Under $8,500 Easy Terms
These houses have been newly painted and decorated and are like new.
Am going to sell now
Open All Day Sunday
H. L. Thornton, Owner—Builder
Office, 6900 4th St., Opposite Takoma Theater
Office Phone GE. 2291; Home, GE. 2811

Side and Rear View, showing grounds and porches.

2916 New Mexico Ave.
in
WESLEY HEIGHTS
Draperies by John F. Ligon **$16,500** *Rugs by Manoukian Bros.*
Distinguished architecturally, PERFECT structurally, this modern adaptation of the Williamsburg Colonial motif is unquestionably the finest home ever offered in an exclusive residential section of Washington at the price.
Many innovations in finish and equipment reveal an interesting originality in the planning of the complete home of today.
Towering Beech trees shade the home—its setting one of the loveliest in select Wesley Heights. The home is all brick with slate roof. Living room has immense brick log burning fireplace set in a knotted pine paneled wall. Bay windowed dining room opens to a large screened porch overlooking a cool, wooded yard. The kitchen is truly the kitchen of tomorrow—replete with the very latest cabinet equipment and electric refrigeration; breakfast nook. Upstairs are three well proportioned bedrooms and two immaculate fully tiled baths. There is ample closet space, including three linen closets and large cedar storage closet. Large sleeping porch. A spacious clubroom with fireplace and "NU-WOOD" walls is unique in its adaptability to entertaining and lounging. The attic is insulated with rock wool, assuring full protection from summer heat. The house is metal weatherstripped, screened, caulked, and the brick work is waterproofed. Gas heat. Built-in garage. The property is opposite a wooded Government park. Bus line within one-half square.
OPEN TODAY AND DAILY
Drive out Massachusetts Ave. across Wisconsin Ave. to Cathedral Ave., out Cathedral Ave. to New Mexico Ave., left to house.
M. B. SWANSON
Owner-Builder
Emerson 6843

New Interiors Feature Post's '34 Model Home

Attractive Effects Lauded as Exhibit Is Thrown Open to Public.

A most attractive effect has been created by Hutchison, Inc., Manoukian Bros., and John F. Ligon in the interior decoration of the third Washington Post model home of 1934, now presented for public inspection by J. Wesley Buchanan, Inc., at 6423 Barnaby street, Chevy Chase, D. C.

On entering, one faces a spacious living room with a large fireplace. To the right wall is a true Duncan Phyfe sofa covered in green damask of authentic pattern. In front of this sofa is a coffee table of the Duncan Phyfe design, to match. The strictly Colonial atmosphere is carried out with a Gov. Winthrop desk and a small Duncan Phyfe chair.

To the left of the fireplace there is a beautiful Virginia fireside chair in gold. Beside this chair is a nest of tables. On the left side of this room, near the window, there is an occasional chair in corded, green tapestry.

Victory Mirror Replica.

A large victory mirror is also to be found in this room, an authentic copy of one given George Washington by his troops. The lighting is furnished by bridge, table and indirect lamps which are placed at pleasing intervals.

To the right of the living room, through an open arch, is a dining room furnished in a solid mahogany eighteenth century Duncan Phyfe suite. The pieces used are a large buffet, a corner cabinet, a Sheraton server, a Duncan Phyfe pedestal table and shield-back chairs, which are covered with a blue haircloth.

Off to the right of the dining room is the kitchen, which is carried out in a modern manner, using a breakfast set and an all-up-to-date kitchen equipment.

This home contains a recreation room which is underground. A large open fireplace with a built-in love seat gives this room a certain charm best appreciated by a visit. The pieces used here add charm and comfort. One finds a portable beverage server, card sets, arranged for use, smoking stands, wrought-iron hobnail bridge lamps, a maple coffee table, a low lounge chair, a wing-back maple chair and several occasional tables. A large cabinet radio is handy for amusement.

Bedroom in Maple.

On the second floor, to the left of the hall, is a small bedroom furnished in maple to create an early American atmosphere. There are a youth's bed, a vanity table and hanging mirror and a solid maple chair. The room is completed with several small boudoir lamps and genuine hand-hooked rugs.

The master bedroom, at the head of the stairs, is a true Colonial room. The suite, all in mahogany, consists of low poster beds, a spacious chest and dresser with a hanging mirror, a vanity with hanging mirror and bench. To add a cheery tone to the room, there is a boudoir chair covered in a gray glazed chintz. This chair harmonizes with the drapes and hooked rugs. Dainty boudoir lamps complete the furnishings in the master bedroom.

The rug in the living room is an antique Persian Sultanabad in an attractive old rose background with floral designs. Sultanabad is the name of the town where these rugs are made and when translated into English means "The Town of the Kings."

Subdued Oriental Colors.

The borders are unusually harmonious, compared with modern Orientals and the subdued tone of the colors of this beautiful piece of Oriental art gives richness and warmth to its surroundings.

The rug in the dining room is a Kandahar with floral designs set in navy blue background. The rich blue, mixed with different harmonizing colors, gives the dining room a luxurious appearance and blends well with the color scheme of the room. This particular rug, with its flashy body, will withstand hard wear and will resist the elements which so easily soil ordinary rugs. Although it is comparatively more modern, it is making a very desirable contrast with the one in the living room.

Draperies furnished by Mr. Ligon are arranged as follows: Living room, French dotted net tie-back curtains with draperies of silver flowered designs; dining room, French dotted net tie-back with draperies made of mulberry kapok; kitchen, glazed chintz in designs of red and green checks; recreation room, rough-finished ratine with red flower design; master bedroom, white dotted net tie-backs with ruffles of old blue and rose and draperies of multicolored rose and blue; den, white dotted net tie-backs with yellow ruffles and tie-backs; rear bedroom, white dotted net tie-backs with green ruffles; bath, rose and black aqua proof silk matching shower curtain.

New Home Offerings of the Floyd E. Davis Co.

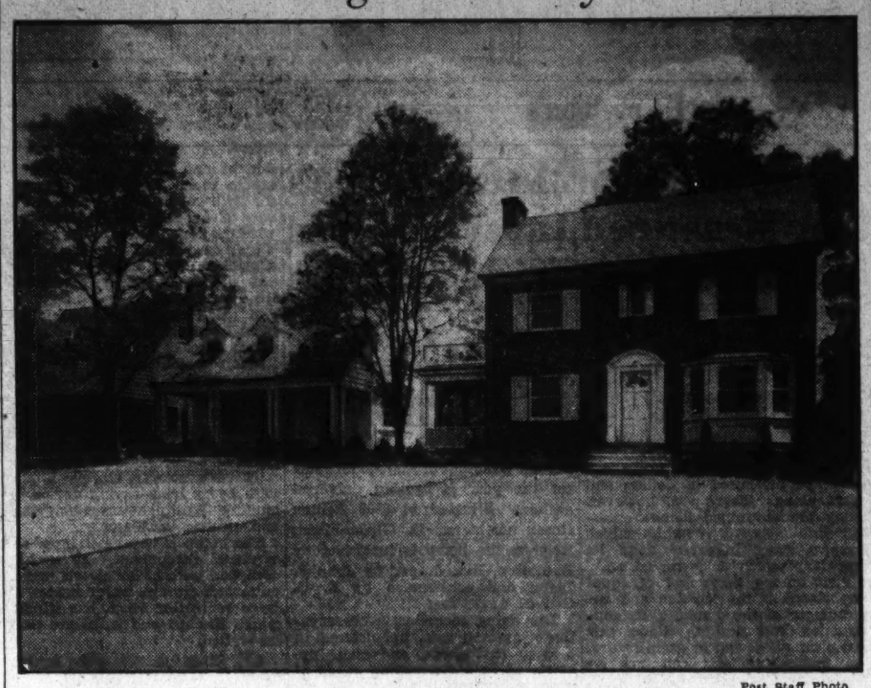

Post Staff Photo.

Homes at 5939, 6001 and 6005 Utah avenue northwest, built by Smith & Marshall and being offered for sale by the Floyd E. Davis Co.

Capital Man Buys Estate in Virginia

172 Acres, Mansion Sold to C. D. Drayton.

Leesburg, Va., June 1 (Spl.).—Historic Greenway, belonging to Elmon A. Miller, situated near Leesburg, has been sold to Charles D. Drayton, Washington attorney. Possession will be given June 15.

This estate comprises 172 acres and situated on it is a colonialbrick mansion of beautiful proportions. The original part of the house was built nearly 200 years ago, when its first master was William Meade. It at one time belonged to the late John H. Alexander, Leesburg lawyer and father of Mrs. Miller.

The house originally had only a huge kitchen and four rooms, and the seasoned red brick of this part was brought from England, as were the moss-covered brick of the walks and of the barn. A number of rooms have been added to the original part, which are very modern, yet retain the picturesque charm of old colonial times.

Mr. and Mrs. Miller and their three children will make their home in Washington. Mr. and Mrs. Drayton also have three children, two girls and a boy.

Garden Furniture Aided by Varnish

The bark on rustic garden furniture, if given a coat or two of spar varnish, is less apt to snag hosiery or summer frocks. In addition, of course, the varnish preserves the surface of weather-exposed pieces.

Post Model Home Visited by Scores

Continued from Page 1.

world effect to the entire interior of the residence.

Likening the great improvement in home building to the betterment of automobile manufacture, Mr. Buchanan, its presentor, said both, like many other things, were the result of keen competition in lean years when it is necessary to give the buyer the best for the least money.

Mr. Buchanan recalled that during the "boom days" contractors built and sold hundreds of homes from uniform plans in which not even the position of an electric outlet was changed. This was because they could be built cheaply and readily sold.

Today, he added, a home must represent living comfort, economic maintenance and esthetic worth, all at a reasonable price.

The house is not, he declares, the product of a builder's spare-time plan, but the work of a registered architect who has given consideration to beauty of location and design and stability of construction. It is priced at $11,750.

To view The Washington Post homes, drive out Connecticut avenue to Chevy Chase Circle, turn right at the circle on Western avenue to Tennyson street, then to Utah avenue and left one block to Barnaby street.

Davis Company Plans Showing Of New Homes

"Electric Kitchen Health Dwelling" on Display at Chevy Chase.

Floyd E. Davis Co., realtors, 723 Twelfth street northwest, announce a first showing of new home offerings today in select Chevy Chase, D. C., with a sample home at 6001 Utah avenue northwest. This house is an "Electric Kitchen Health Home," equipped with electric refrigeration and clock.

To reach these homes, open today and daily until 9 o'clock in the evening, drive out Connecticut avenue to Nebraska avenue; turn right on Nebraska avenue to Utah avenue and left a half block to the exhibit dwelling. The presentation features English, Colonial farmhouse and center-hall American Colonial types.

All-Brick Houses.

Each house is all-brick and with slate lifetime roofs. Spacious living room, handsomely designed open fireplace, bay windowed dining room, electric health kitchen, replete with the latest cabinet equipment, indirect lighting and breakfast nook.

The second floor has three real bedrooms, with built-in dressers; two immaculate full-tile baths, and an abundance of closet space. These homes are delightfully located in a select community of fine homes, with bus service almost at your door.

Artistically Decorated.

Architecturally distinctive, structurally perfect, and artistically decorated, these modern homes will be appreciated by those whose judgment and tastes are reflected in their homes. Here are fascinating new detached homes, thoughtfully designed and built. Situated on a broad avenue, admist imposing trees, and beautiful shrubbery, their setting is truly one of beauty. Homes of many innovations—in finish—in planning—and in equipment, bringing to the home buyer the latest and finest of the present day home-builder's art.

Utah Avenue Residence Sold

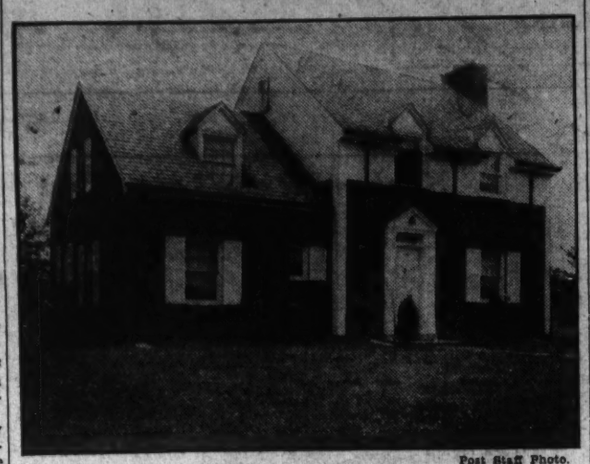

Post Staff Photo.

Home at 6201 Utah avenue, sold to Mr. and Mrs. Roy Heald, for E. N. Hamilton, through the office of Frank S. Phillips.

Cash No Measure Of Home's Value

Continued from Page 1.

sign eliminates many obstacles in building and thereby assures to the owners a maximum in space for the amount expended.

Insofar as architectural merit is concerned, the early mansions in this country attest to the artistic supremacy and intrinsic beauty of the Colonial design. The spacious landed estates of Colonial America inspired a form of dwelling particularly adapted to grace its setting.

It was conceived in the minds of a people famous for their hospitality, love of comfort, and sturdy ideals of living. It is not strange, therefore, when Americans think of home, their thoughts naturally turn to the Colonial home—its atmosphere of welcome, its enduring beauty, devoid of affectation and sham—immortalizing the traditions of early American home life.

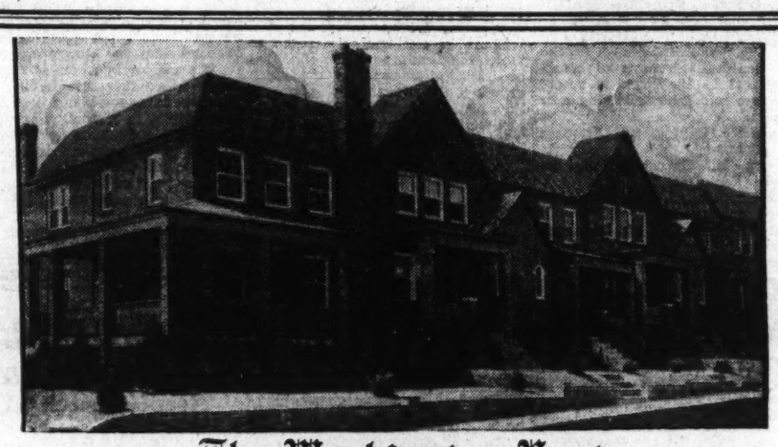

The Washington Post
MODEL HOME IN
Glover Park
3902 Benton Street N. W.

THIS IS AN Electric KITCHEN HEALTH HOME

Furnished by HUTCHISON, INC.
Draperies by JOHN F. LIGON

In these better class homes at popular prices B. H. Gruver presents the surprise value of recent years. Artistic, complete, ultra modern—with wonderful baths, electric health kitchen and DIFFERENT recreation room. See the exquisitely furnished model home today.

Drive out Mass. Ave. to Wisconsin Ave., turn south to Calvert, west on Calvert to 39th and south to house, or out Q St. to 37th, north on 37th to Tunlaw Road, north 1 block to Benton and west to house

B. H. GRUVER
Owner-Builder
Investment Bldg. Or Your Broker NAT. 1737

Brand New • Distinctive • Modern

DESIGNED FOR LIVING—AND PRICED FOR SELLING

3525 Ordway St. N.W.

$17,500

OPEN ALL DAY SUNDAY, WEEK DAYS 2 TO 9

From Conn. Ave. west on Newark St. to 34th St. north to Ordway and west to house. Or Wisconsin Ave., east on Ordway St.

Every evidence of fine construction and good taste is embodied in this charming Colonial home . . . Each detail, inside and out, has been carefully planned and executed by architect and builder. Screened and metal weather-stripped from cellar to roof. Rock Wool insulation on third floor. Slate roof, copper gutters, concealed radiation, gas heat, ultra-modern kitchen . . . and many other unusual features. Five splendid bedrooms, two baths, two-car garage, study with adjacent lavatory. On lot 50x137.50, in select Cleveland Park. See it today.

BOSS & PHELPS
1417 K St. REALTORS NA. 9300

5479 31st Street N.W.

THE BEST BUY of the YEAR!

—and just completed! This charming brick house at 5479 31st Street N.W., is brand new, and a triumph of modern architecture. Among its many unusual features are a large living room with fireplace, well-proportioned dining room, kitchen with commodious cabinet unit, electric refrigeration, etc. There are three lovely bedrooms, two immaculate tiled baths. The light, cozy recreation room has four windows, a fireplace and knotty pine panelled walls. Screened porch. The entire house is copper screened and weather-stripped. Celotexed attic with cedar storage closet. Oil burner. Brick garage, high elevation; near transportation. Unusually large back yard, enclosed with a metal fence.

TODAY—Drive out Nebraska Ave. to intersection at 31st Street. Turn right to house.

Wm. H. Saunders Co., Inc.
District 1016 REALTORS Investment Bldg.

Langhorne Community
317 Milton Ave. Clarendon, Va.

A House *that Is Truly* A HOME . . . .

Edgar Guest said, "It takes a heap of living to make a house a home." . . . and, in this development of soundly built homes, the "living" experiences of generations have been drawn upon to provide every convenience and luxury to immediately surround the family with the atmosphere of long association . . . Here are beautiful detached homes surrounded with shade trees and spacious grounds, yet within 15 minutes of the Treasury . . . Any home may be purchased on our PERMANENT HOME FINANCE PLAN which eliminates the expense and uncertainty of the usual short term mortgage . . . Get full details of this plan and accept our invitation to inspect the exhibit home furnished by Dulin & Martin.

Furnished By DULIN & MARTIN
Open Daily and Evenings until 9 P. M.
TO REACH: Motor over Key Bridge, take Wilson Blvd. thru Clarendon, past Monument to Milton Ave. and follow signs to this de luxe equipped home.

Washington Building WEAVER BROS. INC. REALTORS District 9486

FIRST SHOWING . . . A GROUP OF NEW HOMES

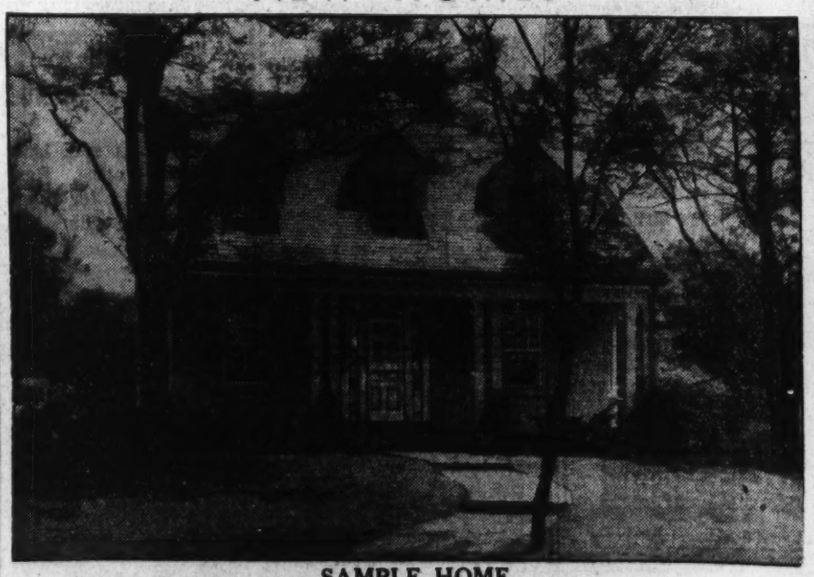

SAMPLE HOME
6001 UTAH AVE. N.W.

THIS IS AN Electric KITCHEN HEALTH HOME

PRICES FROM $11,950 TO $12,750

Open Today and Daily Until 9 P. M.

Architecturally distinctive and tastefully decorated. Situated far back from a broad avenue, midst imposing trees and beautiful shrubbery, their setting is truly one of beauty. Homes of many innovations—in finish, in planning and in equipment—bringing to the home buyer the latest and finest of the present-day home builders' art. Of brick construction, with variegated slate and tile lifetime roofs. Spacious living room, handsomely designed open fireplaces—bay-window dining room. Today's Electric Kitchen, replete with the latest cabinet equipment; indirect lighting; cozy breakfast nook—Second floor has three light and airy bed rooms, with built-in dressers, two immaculate full-tile baths, ROCK WOOL insulation, copper screened and weather-stripped.

Drive out Conn. Ave. to Nebraska Ave.; turn right 6 blocks to Utah Ave.; left ½ square to house.

FLOYD E. DAVIS CO.
NAt. 0352 *Realtors* 733 12th St. N.W.

Maury-Mohler Office Takes New Quarters

Increased Business Leads to Change; Partners Well Known.

Leading all real estate news of the week comes the announcement that John F. Maury and J. Rupert Mohler are expanding into larger quarters due to increased business for the partnership.

The office, which has been in the Draper Building at Connecticut avenue and K street northwest, will be located beginning tomorrow at 1624 I street northwest, opposite the Army and Navy Club. Here the partnership will continue to operate the general real estate business and specialization in business and high class city and suburban and investment properties for which it is known.

The office represents years of experience in the real estate profession, its founder, Mr. Maury, having been engaged in the business for 25 years. Mr. Mohler, with 15 years' experience to his credit, entered the partnership approximately a year and a half ago. Associated with the office are Albert E. Landvoight and Robert P. Seaford.

Within the short period of partnership it has conducted such residential transactions as the Asher property deal on Upton street northwest, the Arthur Moses house on Tilden street northwest, the William Radcliffe home at Klingle road and Thirty-second street northwest, the Lanier P. McLachlen home in Spring Valley, the De Moll residence on Thirty-second street northwest, the Dr. Richard Sylvester home at Thirty-fifth and Lowell streets northwest and the Mrs. Harry Moses home on Twenty-fourth street northwest.

In addition to the foregoing, the office has sold an apartment house at 618 A street southeast, several very attractive stores on Wisconsin avenue, and 67 lots to Monroe Warren, the developer, north of Massachusetts avenue.

The office is noted at present for its promotion of the general development of Bethesda, Md., for all classes of building activity.

Interiors of Ships Cooled by Painting

The interior of ships is made cooler by 15 degrees when all surfaces are painted white, experiments have shown. For this reason, many vessels receive both interior and exterior coats of white paint during summer months.

United Kingdom Imports Of Turpentine Increase

Total imports of turpentine into the United Kingdom took a tremendous jump this year. For the first three months of 1934, the total imports amounted to 1,531,889 gallons, as compared with 570,896 for the corresponding period of a year ago. The United States was the main supplier, sending over 85 per cent of the total.

View of the Living Room in Post-Gruver Home

Post Staff Photo.

Living room of The Washington Post model home at 3902 Benton street northwest, featuring the latest home offerings by B. H. Gruver. This home, now open for inspection, is furnished by Hutchison, Inc., and draped by John F. Ligon.

New Dieffenbach Home Sale

Post Staff Photo.

Corner English type home at 4800 Chesapeake street northwest. It contains six exceptionally large rooms, pantry, four lighted closets with first-floor lavatory. It was built for Clyde E. and Carrie H. Slick and sold by George E. Dieffenbach to Mr. and Mrs. Ralph Burch through William H. Walker's office.

Carbolic Acid Aids In Removal of Moss

Moss growth on stone or brick work that is to be painted can be removed by washing the surface well with water to which has been added 2 per cent by volume of carbolic acid. About an hour after this treatment, the growth should come off easily with the aid of a stiff brush and clear water.

Realtor's Certificates Ready to Distribute

Realtor certificates for 1934, issued by the National Association of Real Estate Boards to realtor members of local boards, are ready for distribution at the local board's office.

Active members of the Washington Real Estate Board in good standing are entitled to these certificates upon application.

31st St. Home Is Presented By Saunders

"Best Buy of the Year" Is Offered in Modern Brick House.

William H. Saunders Co., Inc., realtors, Investment Building, announce "The Best Buy of the Year" today in a charming brick house at 5479 Thirty-first street northwest, just completed.

Among its many unusual features are a large living room with fireplace, well-proportioned dining room and kitchen with commodious cabinet unit. There are three lovely bedrooms, two immaculate tiled baths. The light, cozy recreation room has four windows, a fireplace and knotty pine paneled walls.

There is a screened porch. The entire house is copper screened and weather-stripped. It has a celotexed attic with cedar storage closet. There is an oil burner and brick garage. The house is on a high elevation, near transportation and adorned with landscaped inclosure surrounded by more than 9,000 feet of metal fence.

To view this house, drive out Nebraska avenue to the intersection at Thirty-first street and turn right to the house.

Let This Home at

3026 TENNYSON STREET N. W.

Mark the Beginning of Home Ownership

for YOU—

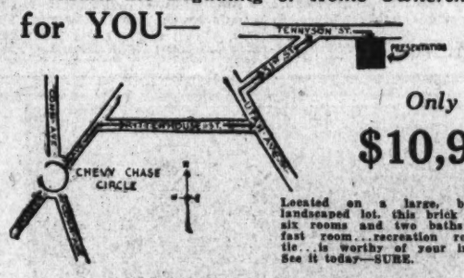

Only

$10,950

Located on a large, beautifully landscaped lot, this brick home of six rooms and two baths...breakfast room...recreation room...attic...is worthy of your inspection. See it today—SURE.

J. WESLEY BUCHANAN, INC.

916 15th St. N. W. *"We Know Chevy Chase"* MEt. 1143

FIRST SHOWING TODAY

An Outstanding Architectural Achievement

1611 KENNEDY PLACE N. W.

(One-half Square West of 16th St.)

$16,500

This is the first time in several years that a house has been offered for sale on this street, and in all likelihood there will never be another such opportunity in this exclusive section. Surrounded by homes that sold for twice the amount being asked for this house, which is located on a lot beautifully landscaped and shrubbed. All brick, facing Rock Creek Park, near churches, bus and street car, schools. Electric kitchen, spacious living and dining rooms, paneled library with lavatory, 3 bedrooms, 2 baths—one with shower and glass door, finished attic with large cedar closet—Colonial electric fixtures. Beautifully decorated. Oil heat with concealed radiation. Slate roof, copper gutters. AND A RECREATION ROOM with open fireplace and specially treated floors.

THIS IS AN *Electric* KITCHEN HEALTH HOME

OPEN
Daily Until 9 P. M.

Rugs by
MANOUKIAN BROS.

Draperies by
JOHN F. LIGON

TO REACH, turn left at 16th St. Reservoir on Kennedy Place.

CHARLES W. McKENDRIE
OWNER & BUILDER

FRANK S. PHILLIPS
Agent

DIstrict 1411 Cary Building

You Don't Have to Be Possessed of Second Sight to Realize That Now Is the Time to Buy a Home.

Figure It Out for Yourself and Be Convinced That Home Values Will Increase Rather Than Decrease.

Reasons:

Increased Labor and Material Costs Steadily Driving Reproduction Prices Upward.
Lack of New Construction Owing to Difficulty of Obtaining Building Loans.
Government Expansion Bringing Hundreds of New People to Washington.
High Rents Are Convincing These Families That the Wise Thing to Do Is to Purchase a Home.

A BEAUTIFUL AND SUBSTANTIALLY BUILT COLONIAL BRICK HOME, ON A COMMANDING ELEVATION IN THE HIGHEST AND FINEST SECTION OF MASSACHUSETTS AVENUE PARK.

2903 Woodland Drive

Lot 90 Ft. Front

$35,000

ARTISTICALLY DESIGNED RETAINING WALLS AND ATTRACTIVELY LANDSCAPED GARDENS SURROUND THIS WELL-CONSTRUCTED BRICK COLONIAL RESIDENCE.

IT IS BUILT OF THE BEST QUALITY OF MATERIALS OBTAINABLE. THIS HOUSE CONTAINS ALL THE APPOINTMENTS NECESSARY IN A HIGH CLASS RESIDENCE AND IS WELL ADAPTED FOR ENTERTAINING.

FIRST FLOOR: Wide center hall, large living room, with open fireplace, leading to an attractive sun room, dining room 16 ft. x 18 ft., butler's pantry, well arranged kitchen, rear stairway, large coat closet, and lavatory. SECOND FLOOR: 3 master's bedrooms, and 2 tiled baths, sewing room. THIRD FLOOR: 2 delightful well ventilated guest rooms and bath, trunk and store rooms. BASEMENT: Maid's room and bath, Bryant gas heater, Rudd automatic hot-water storage system, and 2-car garage.

Open for Inspection Today, 11 to 6 P. M.

IF REAL INTRINSIC VALUE COMBINED WITH A PERFECT NEIGHBORHOOD APPEALS TO YOU, THEN YOUR QUEST FOR A HOME SHOULD END HERE AT THIS PRICE.

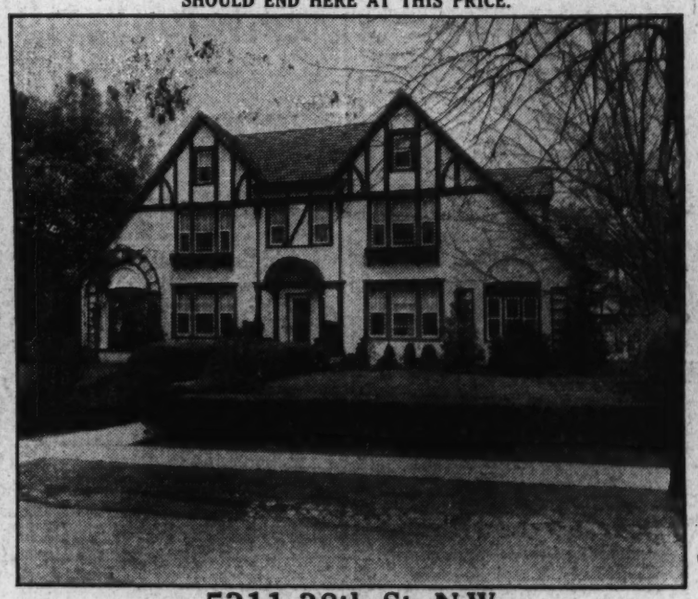

5311 38th St. N.W.

Chevy Chase, D. C.

$19,850

MOST CONVENIENTLY LOCATED IN THE FINEST NEIGHBORHOOD, WEST OF CONNECTICUT AVENUE IN BEAUTIFUL CHEVY CHASE, D. C.

FIRST FLOOR: WIDE RECEPTION HALL, LARGE living room with open fireplace, OPENING ONTO BEAUTIFUL OPEN COVERED PORCH, dining room OPENING ONTO LARGE GLASS ENCLOSED SUN ROOM, butler's pantry, kitchen. SECOND FLOOR: 4 bedrooms, 2 baths. THIRD FLOOR: 2 bedrooms, bath, and large storage room. BASEMENT: Laundry, oil burner, servant's lavatory. 2-car detached garage built on the back of the lot and opening onto "T" HEAD ALLEY. THE LOT IS ATTRACTIVELY LANDSCAPED WITH SHRUBBERY AND FLOWERS. THE HOUSE WAS ORIGINALLY BUILT BY THE WELL-KNOWN FIRM OF W. C. & A. N. MILLER AND PRESENTS A VERY PLEASING APPEARANCE WITH ITS HANDSOME GREEN TILED ROOF.

Open for Inspection Today, 11 to 6 P. M.

THERE IS PRESENT IN THIS BEAUTIFUL HOME THE RARE AND UNUSUAL COMBINATION OF A STRIKING EXTERIOR, TOGETHER WITH A REFINED, CHARMING AND PRACTICAL INTERIOR.

S.W. Corner 16th and Kalmia Road

Large Lot Containing 13,889 Sq. Ft.

$35,000

There is an air of distinction about this EXCEPTIONALLY WELL-BUILT AND PLANNED CORNER STONE RESIDENCE OF INDIVIDUAL AND IMPOSING DESIGN. IT IS CONSTRUCTED OF THE BEST QUALITY OF MATERIALS OBTAINABLE AND WAS DESIGNED BY ONE OF OUR LEADING ARCHITECTS. The house contains all the appointments necessary in a high class residence and is well adapted for entertaining.

FIRST FLOOR: Spacious living room with large bay window and fireplace, dining room, library with lavatory, large kitchen with hotel-size Frigidaire, and large butler's pantry. SECOND FLOOR: Four master bedrooms, three baths and dressing room. In the basement there is an unusually BEAUTIFUL RECREATION ROOM with massive stone fireplace. Among the many splendid features are CONCEALED RADIATION, CIRCULAR STAIRCASE, beautiful hardwood floors, AND THE ARTISTIC FUMED OAK FINISH THROUGHOUT THE HOUSE IS A THING OF BEAUTY. Stone front and side porches. In the rear is a stone and stucco garage for 2 cars.

Open for Inspection Today, 11 to 6 P. M.

JOHN F. MAURY and J. RUPERT MOHLER, Jr.

Exclusive Agents

1624 Eye St. N.W.

S.E. Corner Conn. Ave. and Eye

Week Days Call Nat. 4080 Sunday—Wisc. 2976 and Em. 1767

"Hamlet" Wins Quick Acclaim By Unique Idea

Placing of Eight Houses About Courts Is New Building Wrinkle.

A visit to "the Hamlet," in Chevy Chase, last Sunday revealed an entirely different approach to the problem of building houses for sale. Here a group of eight houses has been built and so placed around three large paved courts in the interior of the block that all trades service, as well as private access to the garages, is accomplished by means of these lanes and yards, instead of by individual drives from the street to garages at the rear of the lot.

The comment of visitors to "the Hamlet," on the occasion of its being thrown open to the public, was divided between the attractive appearance of the large central court, shut in all sides by "garden fronts," with double-decked galleries, long low porches and hedged private gardens, and the livability of the house at 7 East Blackthorn street, which has been completely decorated and furnished by Schuyler & Lounsbery as an exhibit house.

This is one of the so-called "gate houses" which flank the lane from the street to the central court, and which with their high-peaked roofs, rising to the chimney at the center, have attracted so much attention while being built.

Space Is Large.

After looking through this house, it was generally remarked that the sense of space was surprising. The living room, one side of which is here shown, takes up one-half of the entire first-floor space across the front.

In the wall opposite the fireplace and bookshelves there are three large windows reaching from the ceiling to the floor, and in the east end of the room is a French window leading onto the second floor of a wrought-iron porch, which is an interesting detail of the east or garden side.

An important part of the charm of this room is its color scheme. The walls and wood trim are all a soft old yellow, which, in contrast to the chintz curtains, fades into a most satisfying background for the many interesting pieces of furniture. Most of the seating furniture is covered either in a rose biege linen damask or the same deep plum colored gayly flowered chintz as that hung at the windows. The floor is almost entirely covered with a brown rug slightly paler in tone than the draperies.

Woman Is Satisfied.

While the other rooms of the house are as interestingly done and are as comfortably livable, it was after a last glance into this living room, on leaving the house, that nearly everyone, sensing the quiet good taste in color and arrangement, echoed one woman's observation, that it was the first house she had ever seen where there was nothing she would want to change.

Aside from the rarity of finding a ready-built house displayed in this manner, there must be something of surprise in the fact that including draperies and rugs, as well as the antique furniture that has been used, this house was completely furnished as shown, for slightly less than $4,000.

Torch Best Remover For Old, Scaly Paint

Loose or scaly paint should be removed before new paint is applied. Burning has been found to be the best method of removing such impaired surfaces from building exteriors. The torch, however, should be handled by someone skilled in its use, because of the fire hazard. An effective paint remover is recommended for places which cannot be reached with the torch.

Another New Home for Westmoreland Hills

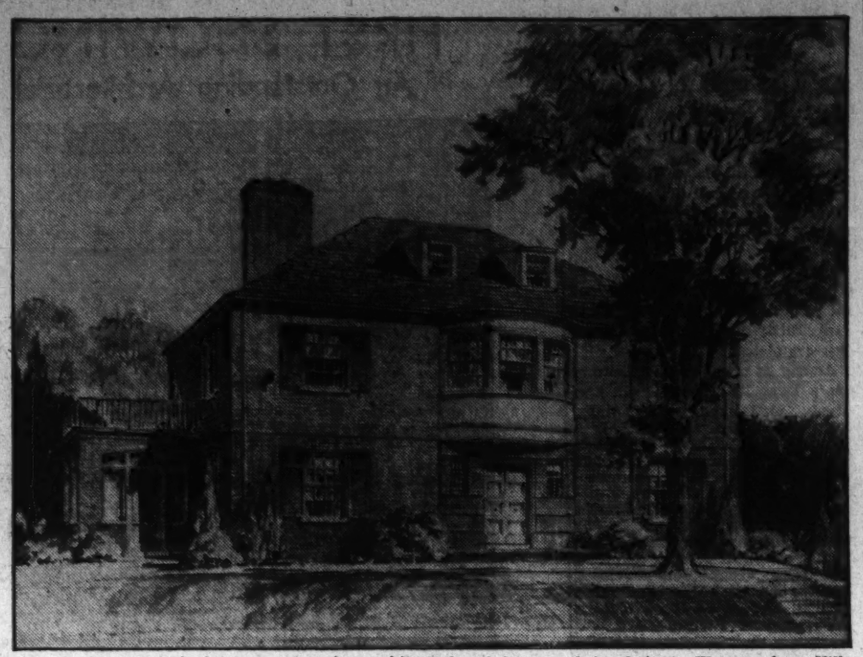

New center hall Colonial home of antique whitewashed brick now being built in Westmoreland Hills for Mr. and Mrs. Felix Morley, by Allen C. Minnix. The home was designed expressly for its hilltop site by Wyatt & Noulting, architects, of Baltimore. Plans call for five bedrooms with two baths on second floor and bedroom and bath on third floor. The heart of the home is a particularly attractive living room opening on a terrace. A spacious library, large dining room and children's dining room also are on the first floor. Special attention has been given to modern lighting and heating, all-season ventilation and a colorful kitchen in which no convenience has been overlooked. This is one of the numerous new homes now being built in the charming Westmoreland community.

Interior of a "Hamlet" Home

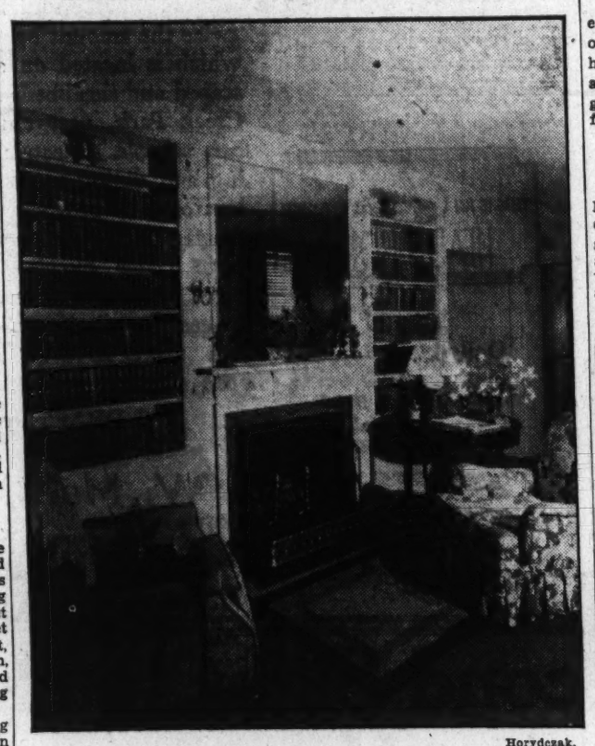

Horydczak.

In The Hamlet, Chevy Chase, at 7 East Blackthorn street, this distinguished room, as furnished by Schuyler & Lounsbery, combines antique and modern decoration as its simplest and best.

Moskowitz Quits Job With District

Irving Moskowitz, who for the past nine years has been employed by the District Government as secretary to the inspector of buildings, has tendered his resignation, effective May 31.

Mr. Moskowitz explained that his practice of public accounting and his duties as secretary of the Wholesale Liquor Distributors Association of Washington, D. C., Inc., will necessitate the devotion of his full time to their interests. Prior to his resignation he was only able to devote evenings to the practice of his profession.

He is a native Washingtonian, having graduated from Business High School and Benjamin Franklin University of this city. At the latter institution he obtained the degrees of bachelor of commercial science and master of commercial science. His offices will be located at Tenth and F streets northwest.

HOLC Loans Aid 250,000 Homes in U. S.

$728,651,191 Issued to Refinance Mortgages Past Due.

Past due mortgages on almost a quarter million homes have been refinanced to date by loans from the Home Owners' Loan Corporation, according to a report issued recently by the corporation covering operations up to May 18.

The statement showed that $728,651,191 in corporation bonds and cash has been advanced on 246,335 homes located in every section of the country. During the week ending May 18, field offices of the corporation concluded loans at a rate of about $8,000,000 a day, with transactions for the week numbering 14,367 and amounting to $47,598,450.

Fee Appraisals.

The report disclosed that the corporation has completed 792,622 detailed "fee" appraisals of applicants' homes and that 499,906 applications have been turned over to the legal offices for search of title after appraisals and preliminary investigations had been completed. Applications in the hands of "loan closers" in the various offices awaiting only actual execution and signature of the final papers number 31,138.

States that report more than 4,000 loans closed to date include Connecticut, Massachusetts, New Jersey, New York, Maryland, Ohio, Pennsylvania, Alabama, Florida, Missouri, Indiana, Michigan, Wisconsin, Kansas, Minnesota, Oklahoma, Texas, California and Washington. Ohio leads with 29,508. Michigan is second with 22,466 and New York is third with 14,878. The average loan amounts to $2,958.

26,490 Apply in Week.

Applications for loans during the week numbered 26,490, bringing the total of applications to 1,369,684. Many of these latter applications have come from home owners who misunderstood the recent amendments to the Home Owners' Loan Act, which allow loans for repairs and reconditioning of homes.

How to Kill Knots in Wood

An effective way to kill knots in exposed wood is to draw as much of the sap as possible by holding a hot iron over the knot, scraping it, and then applying two coatings of gold or silver leaf over the knot before painting.

Exercise Care With Primer.

In cases where only two coats of paint are planned for the exterior of the house, the priming coat should be laid on as carefully as the second coat, since it is impossible to cover zigzag brush marks with a single coat. Three coats will insure a better finish.

Real Estate Boards To Meet June 25

Capital Delegation to Use Liberty Limited.

Projected Federal action in the home building and mortgage financing fields, and the organization of a code authority, now in process, form the background for the discussions at the coming convention of the National Association of Real Estate Boards in Minneapolis, June 25 to 30.

Nationally known authorities in the fields of mortgage finance, property management, general real estate brokerage, land development and home building, appraising, industrial property borkerage and farm brokerage are scheduled to appear before the several divisional groups. Clarence F. Donohue, chairman of the Minneapolis convention committee, has arranged for the Washington delegation to use the Pennsylvania Railroad Liberty Limited, now fully air-conditioned, to Chicago and the Chicago, Milwaukee, St. Paul & Pacific to Minneapolis. The Nicollet Hotel will be convention headquarters.

A special round-trip rate of $44.30 will be in effect for the board's delegation, which plans to leave Washington Saturday, June 23. A special 10-day Pullman rate of $17.83 has been granted. Leaving Washington at 4:10 p. m. Saturday, the party will arrive in Minneapolis at 9 p. m. Sunday night.

Making Yellow Pine Natural.

To give a natural finish to a yellow pine porch floor, put two coats of good spar varnish over a priming of boiled oil, turps and japan, allowing at least three days between coats if the weather is fair, but a week if moist and cold.

IF YOU CAN ACT QUICKLY

HERE IS YOUR BUY

CORNER HOME

NORTHWEST

10 MINUTES TO DOWNTOWN

$6,750

Two-story brick. Six bright, airy rooms, bath, hot-water heat, well equipped. Refinished throughout; two porches, fine lot, garage, paved streets and alley. Just a dandy home at less money than you will ever duplicate it for again. Schools and everything.

OPEN

3554 T St. N.W.

DON'T PUT OFF

Shannon & Luchs

1505 H St. N.W. NA. 2345

Just ½ Square Off Connecticut Ave.

17 E. Woodbine St.

Chevy Chase, Md.

A beautiful detached home in a fine suburban section

$12,450

Open for Inspection

THIS home is nicely located in one of the finest suburban sections of the city and its present price represents a most unusual saving. Designed on the center hall plan, its rooms are large and bright and floored with the best grade of oak. Two colored tile baths, modern equipped kitchen and large closets will particularly appeal. There is a two-car built-in garage. A slate roof is another detail indicating the excellence of construction . . . Make your inspection immediately.

Wm. M. Throckmorton

Investment Bldg. Dist. 6092

5216 4th St. N.W.

New, semidetached, brick, contains 6 nice rooms, 2 baths, recreation room in basement; deep yard and built-in garage. Gas heat.

AN EXCEPTIONAL BUY AT

$8,350

FICKLEN & COMPANY

927 15th St. N.W. NA. 2417

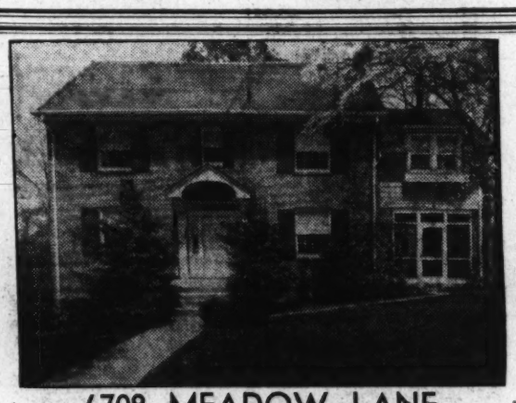

6708 MEADOW LANE

IN

CHEVY CHASE, MD.

DRASTICALLY REDUCED IN PRICE

TODAY in this exclusive section of fine homes is presented this most unusual opportunity. Fine brick construction . . . Center hall plan . . . large dining and living rooms . . . spacious screened side porch, modern kitchen . . . 4 rooms, 2 complete baths on second floor . . . 2 bedrooms on 3d floor, maid's room and bath, oil burner, electric refrigeration, 2-car built-in garage. Beautifully landscaped grounds with fountain, pool and child's playhouse. Completely redecorated at great expense and in new house condition.

OPEN TODAY

TO REACH: Out Conn. Ave., left at Thornapple St., right at Meadow Lane.

L. G. WHITE

Exclusive Agent North 5381

A Spacious Brick Home At a BARGAIN PRICE

Judge This Value For Yourself Today!

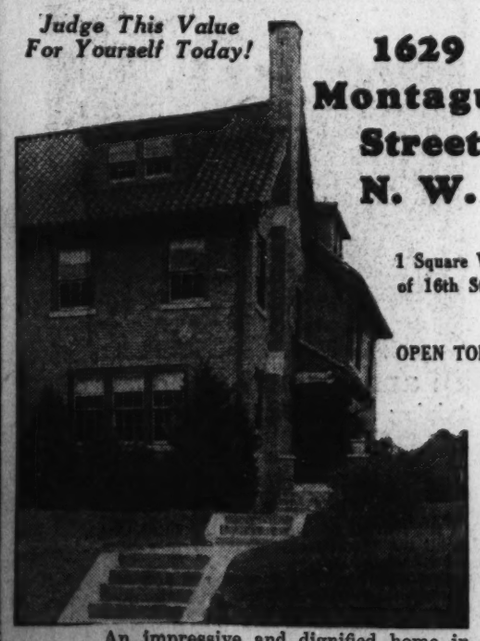

1629 Montague Street N. W.

1 Square West of 16th Street

OPEN TODAY

An impressive and dignified home in new-house condition and containing 5 BEDROOMS AND 2 BATHS. Admirably planned, unusually well constructed and available at a price far below that of comparable property in this select section just west of upper 16th street . . . By all means see this value and make your own comparisons.

Realty Associates, Inc.

1506 K Street N.W. NA. 1438

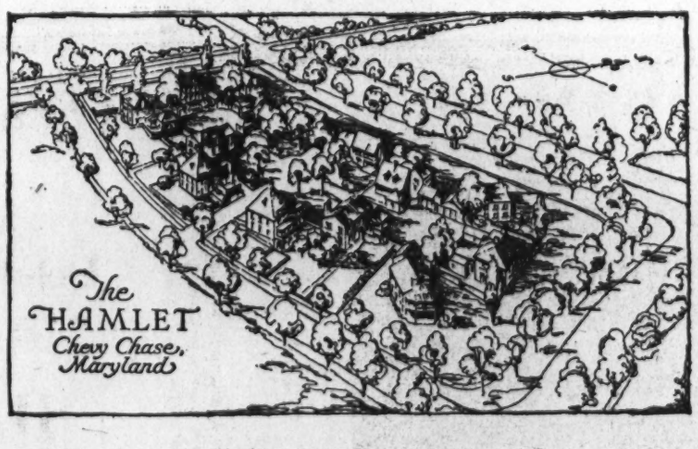

The Hamlet

CHEVY CHASE, MARYLAND

Early American houses grouped to avoid the regularity and monotony of the habitual suburban development. The group arrangement gives an unusual sense of space combined with privacy, and the manner of placing each individual house, wall, tree and shrub gives every home the maximum garden space and open view. Houses have complete cool modern Electric Kitchens and General Electric air conditioning heating plants. As much care has been expended on the finishing of the interiors as on the placing of each house in its relation to its neighbors and to the group as a whole. The house at No. 7 Blackthorn Street has been furnished by Schuyler and Lounsbery. It may be seen from 2 to 9 p. m. on Weekdays, and from 10 a. m. until 9 p. m. on Sundays.

A DEVELOPMENT OF THE CHEVY CHASE LAND CO.
At Connecticut Avenue and East-West Highway
THOS. J. FISHER & CO., INC., AGENT - 738 15 STREET

The Washington Post MODEL HOME

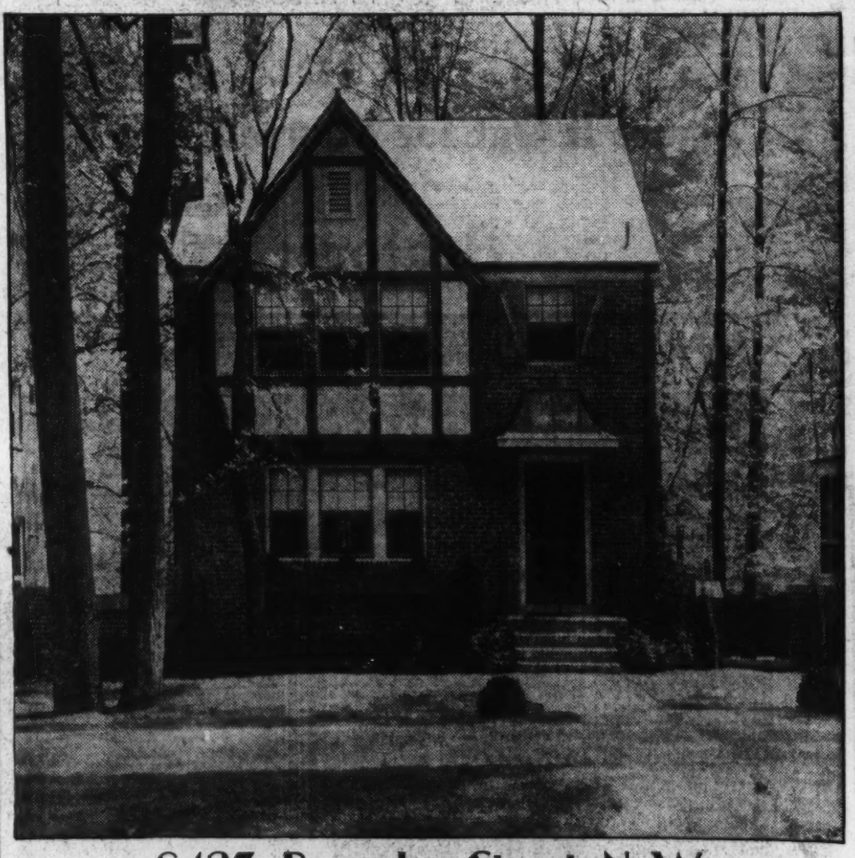

6423 Barnaby Street N. W.

Situated among tall shade trees, architecturally in excellent taste, charmingly furnished and landscaped . . . Solidly built of the best materials, equipped with every modern convenience, including electric range, electric clock, electric kitchen ventilating fan and refrigeration. Unquestionably, this home is the best value ever offered in exclusive Chevy Chase. Drive out and see it—today!

THIS IS AN *Electric* KITCHEN HEALTH HOME

$11,750

OPEN TODAY

DIRECTIONS: From Chevy Chase Circle, turn right on Western Ave., to Tennyson St., then to Utah Ave., turning left one block to Barnaby St.

Designed by Ernest D. Stevens, Registered Architect

Built by	Furnished by	Draperies by	Rugs by
Paul T. Stonee, Inc.	Hutchison, Inc.	John F. Ligon	Manoukian Bros.

J. WESLEY BUCHANAN, Inc.

916 15th St. N.W. *Realtors* MEtropolitan 1143

Home Exhibit At Langhorne Draws Favor

Firm PresentingBungalows De Luxe in Select Residence Area.

The Weaver Bros., Inc., home presentation is daily increasing in popularity. This corporation is presenting bungalows de luxe in the select Langhorne community, featuring a sample house at 317 Milton avenue, furnished by Dulin & Martin and open for inspection until further notice.

To reach these offerings, motor over Key Bridge, then take Wilson boulevard, through Clarendon, Va., past the Monument to Milton avenue. Then follow signs to the equipped home.

This presentation marks an achievement in the construction and equipment of the small home of the better class. The home is immaculate, complete and splendidly located. It is of all-brick construction, with slate roof, large porch and garage.

It has a lovely living room with fireplace, dining room, two real bedrooms, fine tiled bath with tub and shower, modern kitchen with linoleum floor, latest kitchen cabinet equipment and electric refrigeration. The first floor is ideally arranged. There is a basement and hot-water heat in this house, located on a beautiful lot with shade trees.

The homes are a product of these times, and are financed by the corporation's small-home finance plan to enable thrifty families to buy their home without the risk and penalty of short-term speculative financing.

Here is a development of soundly constructed detached brick homes within 15 minutes of the departments, incorporating those features which experience has shown are required by those who live well, who would enjoy their "cronies" around their own fireplace, but who are still in inadequate quarters or a hot apartment with a bundle of rent receipts.

Here may be acquired fascinating detached brick homes, deep in a grove of virgin timber and green lawns; homes in which to rest, to exhibit with pride, with flower beds and lawn.

Dulin & Martin have completely furnished the exhibit home with the exception of linen and silverware, but including all necessary furniture, floor coverings, draperies, lamps, china, glass and kitchenware, for a budgeted sum of $985.

Sales of Small Homes Increase

Real Estate Market Being Led Back to Normal.

Fort Wayne, Ind.—Small-home sales are leading the real estate market back to normal, Arthur F. Hall, president of the Lincoln National Life Insurance Co., declared recently. The demand for them, he said, has doubled in the last six months.

"The real estate market today is the strongest it has been in five years, and there is greater demand for small homes of the $4,000 to $5,000 class than in any other line," he said.

"One of the lessons that I think will be proved by this depression, as has been proved in every past depression, is that a conservative, well-made mortgage is the safest investment a life insurance company can make, and that the best managed companies should carry from 30 to 50 per cent of their assets in that form of investment." He pointed to the improvement in the small-homes market as an indication that the improvement in economic conditions has reached the wage-earning families, the bulwark of the Nation.

New Community Group in Foxall

Commercial Photo Co.

Attractive community group of three homes being built by Waverly Taylor, Inc., in Foxall at 1505 to 1509 Foxhall road. These homes will have seven rooms, including lounge in the basement with extra lavatory room, and detached garage.

New Sale by Meadowbrook, Inc.

Post Staff Photo.

Home at 115 Aspen street, Chevy Chase, Md., built and sold by Meadowbrook, Inc., to Mr. and Mrs. Arthur W. Eldridge. The house contains nine roms and two baths.

New Saunders Presentation

Post Staff Photo.

Home at 5479 Thirty-first street northwest, announced today by William H. Saunders Co., Inc., realtors, with offices in the Investment Building.

1,500 Will Obtain Awards for Study

Between 1,400 and 1,500 students in the night school conducted by the American Savings, Building and Loan Institute for professional training in the home financing field will be awarded certificates for one-year courses completed this June, it is announced by W. R. Gibbon, of Los Angeles, president of the institute. One hundred will receive three-year diplomas.

Sixty chapters in 21 States are conferring certificates and diplomas. Mr. Gibbon points out that it is not only the largest graduating class in the history of the institution, but that a much larger group of cities than ever before is represented.

Government of Belgium Lifts Carbon Black Duty

Under a newly enacted law, the Belgian government permits importation of carbon black into Belgium duty free, provided importers prove to the satisfaction of customs officials that the product will be used exclusively in the manufacture of rubber and ebonite, paint products, polishes, printing inks and papers.

Curb on Swindles Is Urged by HOLC

Additional drastic power to curb swindlers who seek to mulct home owners applying for mortgage relief from the Government is provided in the amended home owners' loan act, it was stressed by the board of directors of the Home Owners Loan Corporation recently in a statement commenting on a one-year prison sentence recently imposed by a Buffalo (N. Y.) judge. The convicted man was found guilty of collecting $110 in three "fees" from a home owner, under the pretense of aiding him to obtain a loan.

Since the first offices were opened the corporation and applicants for loans have been embarrassed in many localities by persons collecting fees from home owners for so-called "influence" in the expediting or granting of a loan, or for "legal" or other advice.

The new law makes it a felony even to solicit or "attempt to collect" unauthorized fees or commissions from applicants, regardless of whether or not money is actually received. Convicted violators are subject to imprisonment up to five years or a fine of $10,000 or both. Many racketeers are serving jail sentences for the offense and others have been indicted. Warnings have been issued by the corporation in every State, urging applicants to avoid such solicitation.

D. C. May Sales Of Electrolux Indicate Merit

Capital Housewives Take Advantage of Offer to Reduce Budget.

Sales for May in the gas refrigerator drive of the Washington Gas Light Co. more than doubled the quota set for that month in the novel contest being staged by the refrigeration committee of the American Gas Association.

The success of the sales activity in May was even more gratifying in view of the fact that the quota was greatly increased over April. Washington Gas Light Co. is participating in a National drive sponsored by the American Gas Association, to bring to a larger number of housewives the benefits and advantages of the Electrolux air-cooled gas refrigerator.

With business revival and the release of latent purchasing power, home modernizing has found favor with women who are realizing that outmoded equipment has no place in the home of today, where the trend is toward relieving the home executive of the drudgery of her daily routine with labor-saving appliances that are efficient and colorful in design to harmonize with the surroundings.

The hundreds of Washington housewives who visit the attractive show rooms of the Washington Gas Light Co. daily at 411 Tenth street northwest, leave no doubt in the minds of observers regarding their interest in the modernizing of the kitchen. The variety of Electrolux models on display features air-cooled gas refrigerators to meet the needs of every home with a wide price range and budget purchase plan that adds no extra burden.

13 Cents Daily Buys One.

For as little as 13 cents a day every Washington home can have this most satisfactory type of refrigeration which introduces a new principle of freezing, whereby a tiny flame does all the work. This ingenious application has eliminated machinery and moving parts and consequently there is no noise or vibration, with longer life and carefree operation. Home executives throughout the United States have accepted the Electrolux with enthusiasm and the thousands of installations in Washington homes echo the National acceptance of satisfied users.

The gas refrigerator is extremely low in cost of operation, a double advantage when one considers that Washington gas rates are among the lowest on the Atlantic Seaboard. Aside from these outstanding points of interest are many new features and novel innovations that catch the housewife's eye and meet with her ready approval.

J. D. Dingwell, jr., assistant general sales manager of Washington Gas Light Co., in commenting on the widespread interest of Washington women in the Electrolux and the splendid showing of the sales organization in shattering quotas, stated: "The modern housewife uses modern methods and equipment. She realizes the established merit of the Electrolux air-cooled refrigerator and the economies which it effects in food preservation and prevention of waste and spoilage, that make it an investment which pays for itself many times during its long life.

Sales Speak for Product.

"The splendid record turned in by the sales organization in April and May, the first two months of the National drive, show the result of a carefully planned campaign to bring to the attention of Washington homes the real story of the Electrolux. With a substantially increased advertising appropriation, used in radio announcements, newspapers and direct mail supported by energetic sales activity, our entire organization has functioned in the spirit of a team cooperating to the fullest for the achievement of a definite sales objective."

Washington Gas Light Co., in merchandising all of its gas appliances, has always presented to the public equipment approved by the Good Housekeeping Institute, the American Gas Association and its own engineering laboratories against a broad background of home modernizing, to bring an increased number of satisfied users the results of modern gas research in appliances of greater beauty and utility for the modern home.

Crime Fostered By Bad Housing

Recent research has disclosed that delinquency is concentrated largely in areas of bad housing, and it has been asserted that in one large city, in an eight-year period one murder took place among the 100,000 best housed people, while 210 murders occurred among the 100,000 worst housed people.

Policing, fire prevention and maintenance costs of blighted areas exceed the tax income from these sections, and are estimated in one city to be approximately five times the taxes levied in these areas.

The demolition of slum districts offers an immediate opportunity for employment, particularly to laborers and helpers, and when combined with carefully prepared plans will remove festering neighborhoods and enhance community values.

4 Bedrooms-2 Baths

5218 Chevy Chase Parkway

out Conn. Ave. to 5200 Block right to house

Your opportunity to purchase an 8-Room Brick House for

$10,500

This is several thousand dollars less than original sale price. We will consider your present house in trade for this unusual Chevy Chase value.

Open Daily Until 9 P.M.

HARRY WARDMAN, Inc.

Agent

3349 TENNYSON STREET

. . Today's Outstanding Buy in Chevy Chase, D. C.

$13,950

(No re-financing charge for 10 years)

A detached brick home of unusually pleasing plan in a setting of rare charm, a lot with shade trees and a profusion of shrubbery . . . 8 well-proportioned rooms, 2 baths, slate roof, oil burner, garage. On one of the prettiest residential squares in Chevy Chase.

OPEN TODAY

Turn right on Western Ave. at Chevy Chase Circle, to Tennyson St.

WM. M. THROCKMORTON

Investment Building District 6088

FIRST SHOWING

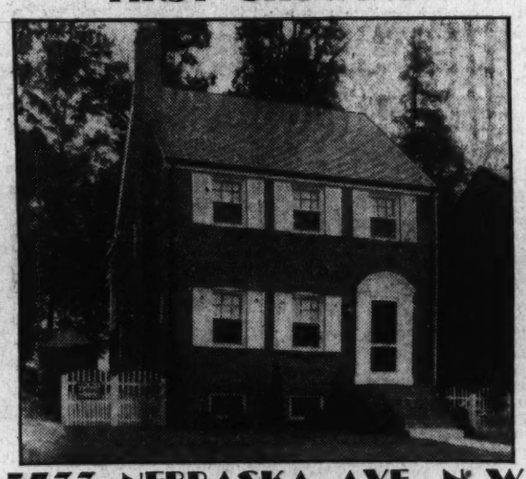

5733 NEBRASKA AVE. N. W.

At the very top of Nebraska Ave. hill on an attractive wooded lot, this charming Colonial home has many unusual features. Six rooms, 2 baths, large double screened porch, Celotexed attic, recreation room with open fireplace, oil heat, a real buy at

$11,950

J. WESLEY BUCHANAN, INC.

916 15th St. N.W. ME. 1143

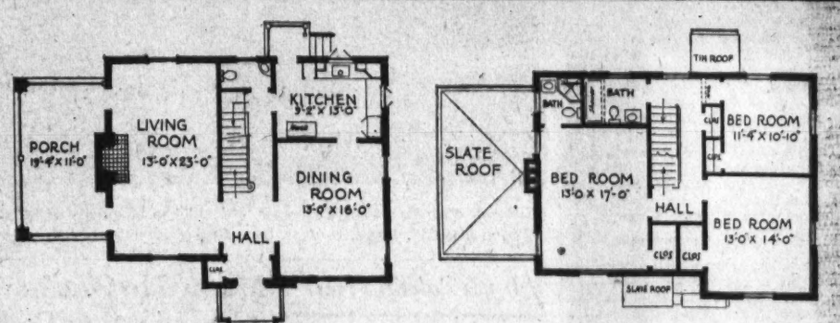

FIRST FLOOR PLAN SECOND FLOOR PLAN

NOTE THE GENEROUS ROOM SIZES AND PRACTICAL FLOOR PLAN of

4824 LINNEAN AVE.

A distinctive new home in exclusive Forest Hills

- All Brick and Stone Colonial
- Eight Real Rooms
- Today's Modern Kitchen
- Oil Heat
- Recreation Room

Draperies by JOHN F. LIGON

Furnished by P. J. NEE CO.

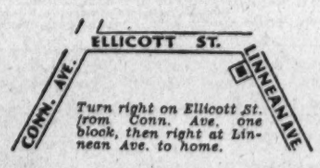

In this community of fine homes is presented an offering of unusual charm and dignity. Thoughtfully designed and ideally arranged for luxurious living, it is complete in every detail . . . and amazingly low priced at today's figure. A real quality-built home. Slate roof, copper guttering, white trim. Ultra-modern kitchen with every convenience. Open fireplaces, spacious side porch, and an abundance of closet space. Attic over entire house. Delightful recreation room with windows above grade, maid's room and bath. Oil heat.

Open Daily and Sunday 10 A.M. to 6 P.M.

A. S. GARDINER

Owner-Builder

1510 K Street N.W. NAtional 0334

Country Club Section

Chevy Chase, Md.—Detached Stone

New-House Condition

108 East Oxford Street

!! At Cost of Repossessing !!

On a beautifully shaded street in this older and most refined neighborhood of Chevy Chase and situated on a large and beautifully landscaped lot with abundance of well grown shrubbery and shade, it stands as an exceptional value. There is a huge living room with open fireplace, dining room, library, breakfast room and kitchen on first floor. Four master bedrooms and two baths on second floor; hot-water heat, electricity, new Frigidaire, new gas range, hardwood floors, copper screens, gutters and downspouts and 2-car garage.

Directions to Reach

Chevy Chase Country Club heads Oxford St., at Connecticut Avenue, so just drive out Conn. Ave. or take Chevy Chase cars to Oxford Street and then go east to house.

Open All Day Today

L. T. GRAVATTE

729 15th St. *Realtor* National 0753

CHEVY CHASE, MD.

110 LELAND ST.

PRICED FAR BELOW TODAY'S MARKET

THIS distinguished modern stucco home has many innovations in floor plan and finish that will appeal to those seeking a home out of the ordinary . . . and the price will surprise you. Ideally arranged and planned for gracious living, and situated in an exclusive community of select homes, it is complete in every detail. First floor features a center-hall plan, immense living room with fireplace, sun room, dining room, butler's pantry, very large kitchen and rear entrance hall. Second floor has four real bedrooms, two full tiled baths and an abundance of closet space. Two additional bedrooms and bath on third floor. Two-car built-in garage in basement. Maid's room and bath, laundry room with tubs, oil heat. Situated on a large beautifully landscaped lot, the setting of this house is truly one of beauty.

Drive out Conn. Ave. past Chevy Chase Circle and turn left at Leland St.

OPEN TODAY FOR YOUR INSPECTION

O. B. ZANTZINGER CO.

945 K St. N. W. NA. 5371

A Beautiful, Well Located Home

1315 Delafield Pl. N. W.

$11,950

SAUL'S ADDITION

THIS is an exceptionally well-built home offering every provision for comfortable living plus the advantages of an in-town location. In addition to four bedrooms, bath and sleeping porch on the second floor, there are two additional rooms and bath on the third. First floor living rooms include a dining room, reception hall and well-planned kitchen with electrical refrigeration. The house is heated with an oil-burner and in every detail is in perfect condition . . . To fully appreciate the unusual buying opportunity presented by this offer you are cordially invited to make an inspection today.

OPEN TODAY.

Washington Building

WEAVER BROS INC. REALTORS

Exclusive Agents

DIstrict 9486

Homes Group Is Being Built In Foxall Road

Georgian Colonial Style Gives Individuality and Charm.

An interesting and most attractive community group of three houses is being built by Waverly Taylor, Inc., in Foxall at 1505 to 1509 Foxall road. Although individual in the charm of their design, they are part of a community of over 100 homes built by this progressive firm of realtor builders.

An outstanding feature of this group is the design which gives the appearance of a single large house with an addition added to one side. The architecture is Georgian Colonial, with rich red brick, white entrance doorway, trim and cornices, and green shutters on the first-story windows contrasted with white ones on the windows above.

Each of these homes will have seven rooms, including an attractive lounge in the basement with extra lavatory room adjacent. There is a real fireplace in the living room and the windows of both the living and dining rooms will be equipped with Venetian blinds. The double rear porches will be screened with bronze wirecloth, affording a delightful living porch on the first floor and sleeping porch on the second floor.

All Equipment Automatic.

The equipment will be fully automatic and all gas, including gas boiler, Electrolux refrigerator, modern table-top range and storage water heater.

The location is within a block of the new Rose Lees Hardy Elementary School which was dedicated only two weeks ago. There are stores within a short distance and both street car and bus transportation.

Foxall road, on which these houses face, has been recommended for widening to conform to the highway plan of the District of Columbia. When completed, the full width will be 120 feet, with a broad boulevard 40 feet wide flanked on either side by wide tree space, sidewalk, and parking. This improvement to the foreground will supplement the present delightful view across the valley of the Potomac to the hills of Virginia.

Community Is Desirable.

These homes are fortunately located in a community which has convincingly demonstrated its desirability to the many professional, administrative and military service families that have made their homes there. Surrounded by Government parks, magnificent private estates and the future Potomac Valley Park, and protected by deed covenants and city zoning, its permanent value is assured.

Building Permits

Private construction in the District in May had a total valuation of $773,595, statistics prepared by the office of District Building Inspector Oehmann reveal.

This was a decline of $319,665 from the previous month's total, but an advance of $129,425 over that of May, 1933.

Of last month's total, $539,025 represents new building and $234,570, repair. Value of new work by section was: northeast, $71,000; southeast, $91,100; northwest, $372,925; southwest, $4,000. Repair work: northeast, $20,385; southeast, $54,205; northwest, $158,720; southwest, $1,260.

Permits were issued last month for the erection of 90 brick, two stone and eight frame structures. One brick and five frame were razed.

Permits issued provided for erection of 76 one-family dwellings with a total value of $434,000, and five apartments accommodating 20 families and costing $45,250. Of the dwellings started, 67 are of detached, two semidetached, and seven of row type.

Permits issued during the week included those for the following structures:

Rose & Koplin, six 2-story stone, brick and tile dwellings at 1320 to 1330 Rittenhouse street northwest; cost, $42,000.

Jacobson Bros., three 2-story brick, tile and frame dwellings at 1334, 1338 and 1342 Somerset place northwest; cost, $21,000.

Waverly Investment Co., 1-story brick addition to store at 3317 Connecticut avenue northwest; cost, $4,000.

Jacobson Bros., 2-story brick dwelling at 1300 Somerset place northwest; cost, $8,000.

William H. Stuart, 2-story brick and frame dwelling at 710 Elder street northwest; cost, $5,000.

Charles I. Cryer, 1-story frame dwelling at 4449 Alabama avenue southeast; cost, $1,800.

Boss & Phelps, 2-story brick residence at 1800 Hoban road northwest; cost, $8,500.

E. A. Tolson, 2-story brick and frame dwelling at 5415 C street southeast; cost, $4,000.

Shannon & Luchs Latest Investment Sale

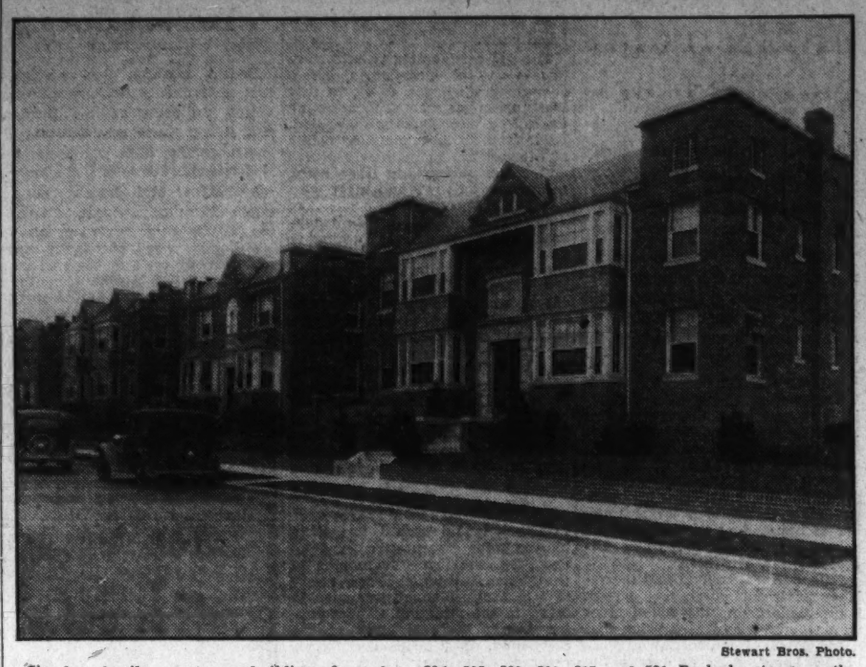

Stewart Bros. Photo.

Six four-family apartment buildings located at 501, 505, 509, 513, 517 and 521 Peabody street northwest, which have been purchased by a local investor through the office of Shannon & Luchs Co., with the cooperation of Cafritz Co. The consideration is reported to be $80,000.

Jacob Sells Edgemoor Home

Post Staff Photo.

Home at 4833 West lane, Edgemoor, Md., sold to Madeleine Benton, for Riley W. Evers, through the office of Harvey A. Jacob.

With Toledo Firm

LELAND D. ABRAMS, who has become associated with Toledo Guaranty Corporation.

Manual to Outline Construction Code

Issuance of a manual of information on the construction code in all of its divisions has been authorized by the general assembly of the Construction League of the United States, an affiliation of more than a score of National trade associations within the industry.

The manual will be issued quarterly and will contain copies of all chapters of the construction code, bidding practices, compliance features and other data indispensable to conformity with the purposes of the recovery act and the code.

It is expected that the first issue will be available early this month. Weekly supplements to the quarterly manuals will be issued, giving the latest information on all divisions of the industry. Orders for the manual may be placed through the Washington headquarters of the league.

More Funds Needed For Program of PWA

Unless the PWA construction program is substantially augmented in the near future by additional Federal appropriations, there is bound to be a catastrophic drop in the volume of construction which will mean increased unemployment and a reversion to the hopelessness which was characteristic of the National attitude before the recovery act was put into effect, Edward J. Harding, managing director of the Associated General Contractors of America, recently told the Senate Committee on Education and Labor, at hearings on the La Follette public works bill.

Needed Construction Seen Employment Aid

Stimulation of needed construction of small homes in which long-time financing is required will result in much immediate and permanent employment, the NRA's durable goods industries committee states in its recent report to President Roosevelt.

The committee points out that 76 cents of the building dollar goes to labor, of which 44 cents is spent at the site; 21 cents at the factory, mill or with the dealer; 7 cents at the source of the materials used, and 4 cents in transportation.

Behold—$8,750

New detached home, center hall, brick, 2 baths, attic, fireplace, electric refrigerator, recreation room, side porch and brick garage. Sodded level corner lot. 4400 Harrison Street N.W. Open and lighted.

Also 2 smaller houses at $6,950 and $7,750 in same vicinity.

Geo. E. Dieffenbach

NA. 8850. 1415 K St. N.W. Em. 4117

Associations Show Sound Reserve Base

U. S. Building and Loan League Head Reports on Finances.

Chicago.—The steady reserve position maintained by building and loan associations during the last two quarters is pointed out by the United States Building and Loan League, as pending legislation proposing the insurance of investments in these associations points attention to their financial status.

A cross section of associations in various States shows that the combined reserves and undivided profits of those reporting stand at 5 and 6 per cent of their total assets as of April 1 and that these cushions against loss have varied little since October 1 of last year. Increases of 3-10 and 6-10 of 1 per cent in the total reserves during the past three months are shown by the consolidated reports from two State leagues of associations.

Morton Bodfish, executive vice president of the United States League, points to these data as evidence of the conservative management being applied to the savings of the 10,000,000 people who are supplying home financing funds through the channels of building and loan associations.

Finances Are Sound.

The sound financial structure which has been built up here is one more reason why existing institutions should continue to be the instruments of mortgage financing for homes, he says.

In nearly all cases the reserves exceed the requirements in the State laws by a substantial amount, it is pointed out. Insurance of the shares in the associations thus becomes a "pooling of their safety rather than a pooling of their risks," says the National official.

In the Heart of the Country Club Section

An Environment of Woodland Beauty
An English Home of Unusual Charm

7100 HAMPDEN LANE

THE VERDANT BEAUTY of woodlands is portrayed in all its freshness at Greenwich Forest. This corner English stone residence is distinctively different. More than 20,000 square feet of ground, with formal garden, pool and fountain. Reception hall, studio living room, den, dining room, butler's pantry...Modern Health Kitchen...3 spacious bed rooms, 2 full-tiled baths and lavatory...Large recreation room with bar, bright cellar with oil burner, 2-car garage...Servant's room with bath...See this home today or call Wisconsin 4866. Price, $27,500. Terms.

DIRECTIONS: Drive out to the traffic light on Wisconsin Ave. at Bethesda, turn left along Old Georgetown Road 3 blocks to Wilson Lane, turn left to Greenwich Forest.

Greenwich Forest
WILSON and HAMPDEN LANES

A Restricted Development by Cafritz

AGAIN...

Proof of Post Pulling Power!

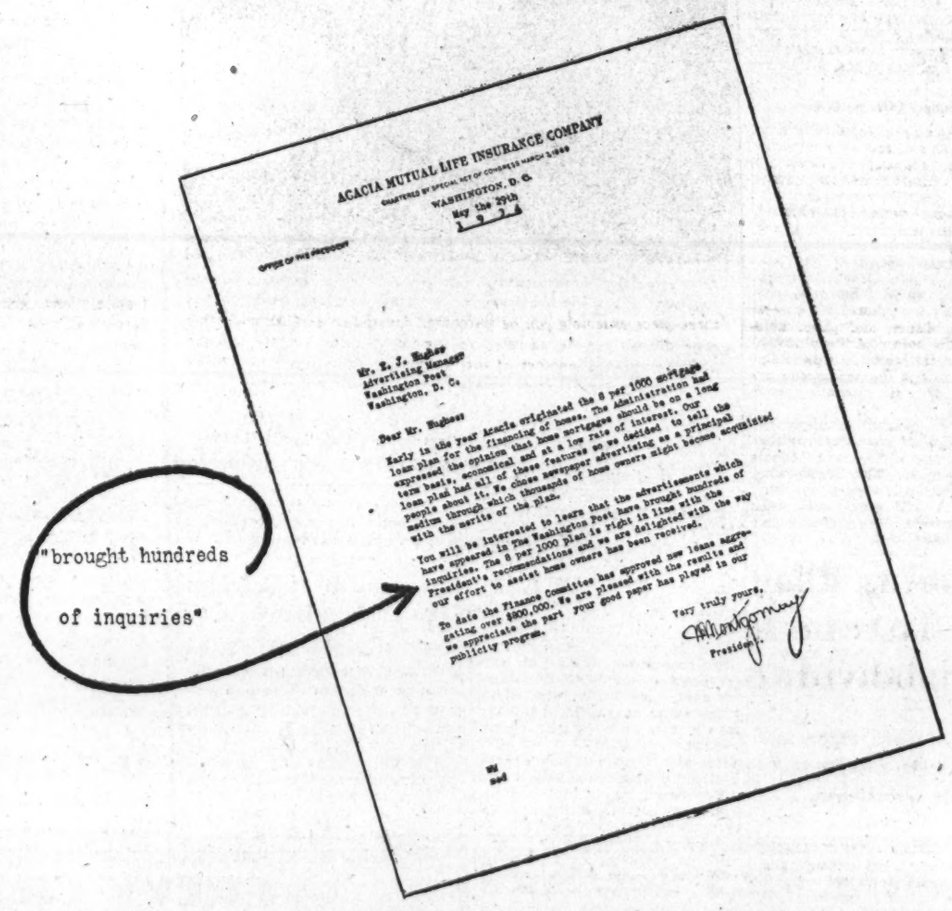

"brought hundreds of inquiries"

The Washington Post . . . day in, day out, week in and week out . . . reaches down into the rich Washington market with its better, more complete, more intensely read newspaper —and produces results for its advertisers!

The accompanying letter presents more proof of pulling power with the constantly increasing readership of Washington's fastest growing newspaper.

The Washington Post

A BARGAIN FOR QUICK SALE

Am forced to sacrifice my 24-acre estate in the hills of nearby Virginia near historic Fairfax, 13½ miles from White House. Modern brick house; fronts 2,400 feet on two State roads; near two car lines; ideally situated for subdividing. Will sell part, if desired. THIS IS A GENUINE BARGAIN. Open for inspection at your convenience. Drive over Chain Bridge to Vienna, turn right on Beulah Road, quarter mile to property; or turn right at Falls Church traffic light, left at Tyson's Corner to Vienna. S. R. Bauer, Vienna, Va. Dist. 2900, Branch 488.

Have you ever wanted to own a piece of

Rock Creek Park

Impossible, of course, but the next best thing is

Rollingwood

The magnificent land adjoins the Park, has its characteristics, gives you the use of the Park, is near the Chevy Chase Country Club, convenient to riding academies. You get the paved streets, sewer, water, gas and electricity. The development is restricted, particularly to assure beauty of architecture. And here is the surprise:

A Beautiful and Restricted Environment With Low Prices

This is a combination seldom found. A magnificent wooded site, not less than 60 feet wide, can be had

At a Price That Will Surprise You

—villa sites in proportion. If buying for the future, satisfactory terms can be arranged. For special cases we can build and finance on the location which you select.

Mr. J. A. Cullen of this office can be seen at the property all day Sunday. For special appointment call him at NA. 1167.

To see the land, drive out Connecticut Ave. to Woodbine St. (beyond Chevy Chase Circle), then right to Brookville Road and thence north half a block.

Louis P. Shoemaker

1719 K St. N.W. National 1167

Just Completed—$12,950

6010 Broad Branch Road Chevy Chase, D. C.

UNDOUBTEDLY the most complete and delightful new brick Colonial residence near Chevy Chase Circle offered for sale today. Among the many attractive features of this exceptionally well arranged home are the pine paneled den, recreation room, model kitchen, large side porch over built-in garage, large, lighted closets and finished third floor. Furred walls, weather-stripped, screened, trees. Near public and parochial schools and transportation.

OPEN TODAY

To Reach: From Chevy Chase Circle, right on Rittenhouse St. to Broad Branch Road, right to Property.

EDW. H. JONES & CO., Inc.

5520 Conn. Ave. CL. 2300

New Plumbing Often Needed In Old Houses

Modern Fixtures Can Be Installed Today at Thrifty Prices.

The quaint doorway, the long windows in the living room, the graceful cherry bannister, in an old house are charming. Yet many a person who yearns to own such a place, and perhaps has his eye on a house that can be bought at a gratifyingly low price, hesitates to do so because of the condition of the bathroom. But the task of renovating is not impossible; modern plumbing equipment can be installed in any house. The cost varies with the work to be done, but in comfort and appearance the expenditure is worth while.

Among the fixtures which appeal to the average home-owner is a group consisting of a tub of modernistic design, a lavatory to match, and a closet of harmonizing design. The tub is of the built-in, easy-to-clean type and all fittings for the tub and lavatory are chromium plated. Although the price to the consumer is less than $100, the three fixtures constitute an ensemble of pleasing uniformity.

White and Colors.

Obtainable in white or in colors, these fixtures lift the bathroom to the most interesting room in the house. From the fixtures in this group the choice may vary in the direction of lower cost or upward in the de luxe class.

If something better is desired, the home-owner may have a lavatory of vitreous china, either of the walls hung or pedestal type. Also in the de luxe class are the ultra-modern tubular lavatory and the lavatory in a dressing table design, with two metal legs.

Closets, too, present a wide range of choice. The washdown type meets the demand for strictest economy. Siphon action closets, however, are more efficient while the siphon jet type has a still more positive flushing action. The newest development in water closet design is a fixture made all in one piece.

Silence Vital Feature.

Quiet action and an efficient flushing mechanism are the two most important features. Unless the purchaser himself has the opportunity to test the operation of a closet under water pressure, he should take the advice of a master plumber.

Bathroom accessories, too, are offered in a wide variety of designs at varying prices. Since a close matching of the colors of the towel bars, soap dishes, and paper holders with the colors of the plumbing fixtures is desirable, it is advisable to see to it that the accessories are made by the same manufacturer as fixtures.

The most important consideration in the choice of plumbling fixtures is to seek the advice of a reliable master plumber. The home-owner who consults an expert will find that quality and good looks need not be sacrificed even though the budget is restricted.

Housing Plan Gets Interest Of Subdivider

Oakland, Calif., Operator Reveals Development Idea for Homes.

John F. Maury, realty operator and developer, is enthusiastic over an ideal moderate-priced housing plan called to his attention last week by M. T. Minney, of Oakland, Calif.

The plan calls for 360 homes, the ground closed in by strips of parks from all existing highways. All houses front each other with gardens between, with one sidewalk the only thoroughfare running in front of the houses. No house will front on the street. One main thoroughfare crosses the property. From this roads radiate with additional private driveways allowing for private parking for cars.

The roads running to the rear of the homes need not be wide. In this case they are 30 feet, leaving about 20 per cent of the subdivision usually taken up with wide streets, to go to playgrounds and parks, all of which will be laid out and developed in a uniform, systematic manner. There are underground passes where the children will need to cross thoroughfares to school or stores or playgrounds.

No pedestrian travel at grade crossings or thoroughfares will be necessary. By buying the land in acreage and developing the project, thus enabling the builder to buy all materials wholesale, these homes will cost the buyers much less than those built singly or in small units.

Mr. Maury says a project of this character near Washington could be made a shining example for all the country. Now that the Government is contemplating financing new housing and reconditioning on such a large scale, it would be a most opportune time to build such a model housing unit at Washington.

Extra Coats Conserve Paint.

It is less expensive in the long run to apply a sufficient number of coats when painting. Tests have shown that two coats of paint applied to a frame siding every four years give better service than one coat applied every two years.

"Before and After" in Bathroom Remodeling

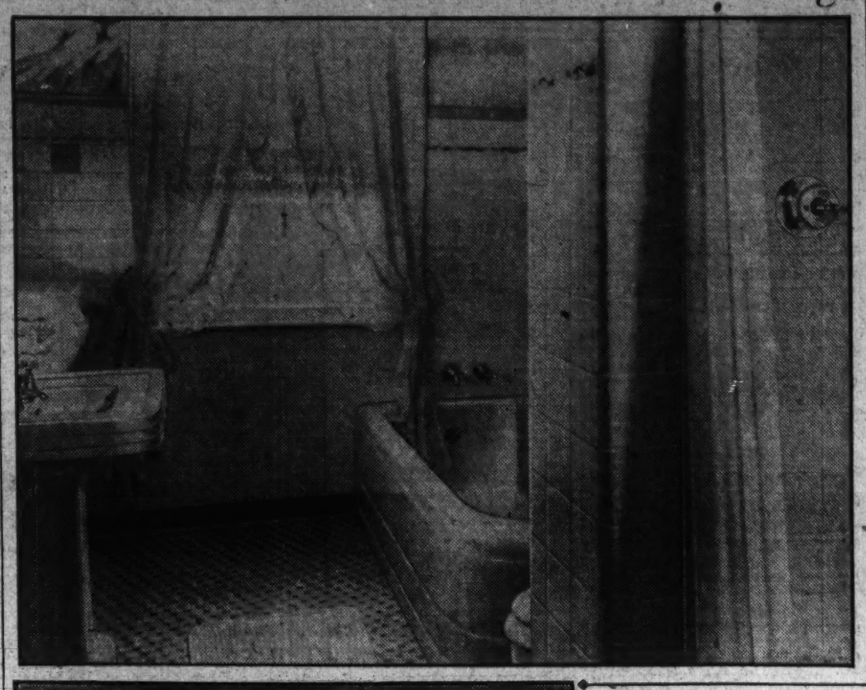

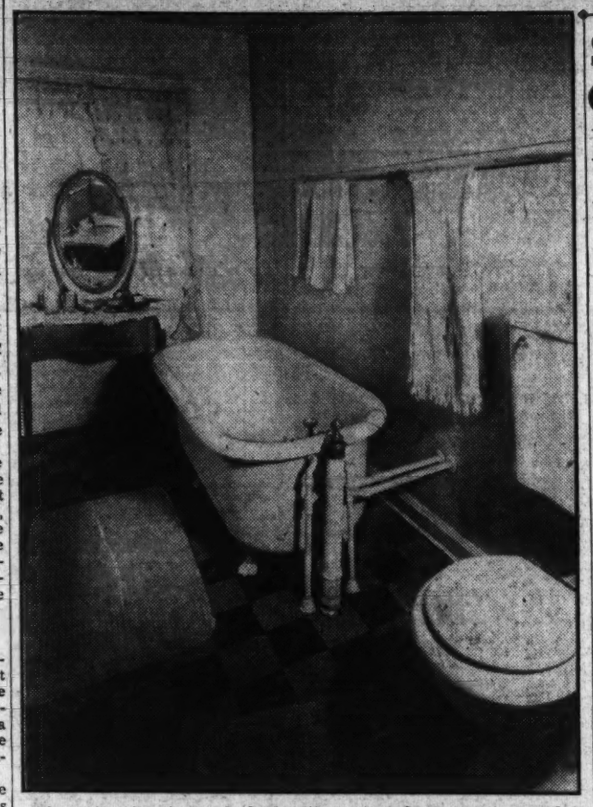

The ugly, claw-footed bathtub with water pipes exposed can be replaced by a modern built-in tub in renovizing any bathroom. A three-piece ensemble can be purchased for as low as $100, and other expenditures can be adjusted to the remodeling budget. Today's illustrations show another of the remodeling projects in the "before and after" series presented weekly on this page.

Old Furniture Proves Charming When Painted

Refinishing odd pieces of old or worn furniture frequently solves the problem of a new color scheme for the home. In almost every house there can be found chairs, chests and other unrelated pieces which can be made into a suite by refinishing them in a single color with lacquer or enamel.

Avoid Improper Application.

Paint should never be applied to copper or brass before the surface has been properly treated to eliminate all grease. Effective treatment is accomplished by scrubbing the surface with gasoline or etching it with blue vitriol.

Old Paint Poor for Priming.

The use of old, leftover paint as a priming coat is not recommended, since the primer is the foundation for all future painting and should be carefully applied with the best of materials.

Savings-Loan Gain Revealed By Home Banks

Federal Help Stimulates Mortgage Recovery Over Country.

A steady gain in the number of Federal Savings and Loan Associations being organized is forecast from a provision in the amended Home Owners' Loan Act, which increases the maximum capital the government may invest in these institutions, the Federal Home Loan Bank Board stated today.

Promotion and encouragement of Federal Savings and Loan Associations is a major part of the board's three-way function to revive and permanently stabilize home mortgage finance. The associations are intended to assist the flow of private capital into home loans in cities and towns where additional home-financing sources are required.

Already 314 such institutions have been organized under Federal charter in 34 States with $38,079,129 in private share subscriptions. An active campaign for the organization of associations and the conversion of associations existing under State charter is now in progress nationally.

New Oil Discovered For Drying Varnish

A new process for converting turpentine into a drying oil is reported by German inventors. In combination with rosin ester, the process produces a varnish which dries in 18 hours to the point of being impervious to dust, and in 24 to 36 hours is hard enough to be sanded or pumiced.

Keep Paint Can Closed.

Paint contains volatile ingredients which evaporate, and it should not be left in an uncovered can overnight. If cans are left open the solvents evaporate, skins form on the paint, and thinning becomes necessary before the paint can be used.

Barring Insects From Paint.

Use of oil of cedar or orthodichlorbenzene has been found effective in keeping insects away from fresh paint. Pour the liquid in a shallow dish and place it in the room that is being painted.

Real Estate Personalities

Election of F. Eliot Middleton as a member of the American Institute of Real Estate Appraisers of the National Association of Real Estate Boards numbered the 280th membership in this National appraisal body. Mr. Middleton is a vice president of the Washington Real Estate Board and has served as a member of its appraisal committee. During the past 24 years, Mr. Middleton has been actively engaged in the several phases of the real estate business, having handled the rental, sale and construction of properties in the District of Columbia and nearby Maryland.

While continuing his activity along these lines he has devoted much time to the study of real estate appraising. He has represented the Department of Justice and the Treasury Department in the acquisition of private property for the Triangle development; the extension of Rock Creek Park playground and other Federal projects. In addition to this he has appeared in the local courts as a witness in behalf of property owners in street extension cases, and has served as an appraiser for local banks and trust companies in loan applications and the settlement of estates where the value of real property was involved.

The American Institute of Real Estate Appraisers is a division of the National Association of Real Estate Boards, organized specifically for the purpose of developing and stabilizing appraisal methods and procedure.

• • • •

The Toledo Guaranty Corporation, which recently opened its Eastern offices in the Woodward Building, announces the appointment of Leland D. Abrams to its real estate division. Mr. Abrams will specialize in new houses and building lots. He has been identified with Washington real estate since 1918. In 1921 he became a partner in the Keystone Real Estate Co. Mr. Abrams specialized in real estate loans, financing builders with construction loans. From 1929 to the present Mr. Abrams has operated his own office, specializing in the sale of residential building lots, acreage and investment properties. In speaking of the future in Washington real estate, Mr. Abrams said:

"There is ample conclusive evidence that Washington property values are staging a come-back right now, and it is my firm conviction that the next few years will witness the greatest growth in housing development that the District has ever known."

• • • •

Barnum L. Colton, real estate officer, National Savings & Trust Co., delivered the report of the auditors' section at the annual convention of the District of Columbia Bankers Association last week, at White Sulphur Springs, W. Va. Mr. Colton also was chairman of the convention transportation committee.

A. N. Miller, of W. C. & A. N. Miller, won the B. H. Gruver Cup in the horseshoe pitching contest, one of the convention's sports events. Mrs. Miller also attended the convention.

Herbert W. Primm, assistant real estate officer, Washington Loan & Trust Co., was in attendance at the convention, as were Clarence Dodge, a vice president of Weaver Bros., Inc., and Mrs. Dodge.

Horace G. Smithy, president, H. G. Smithy Co., was a convention visitor. Mr. Smithy is director of Hamilton National Bank. He won the Richard Hatton Cup in a convention golf tournament.

Roger J. Whiteford, counsel, Washington Real Estate Board, won the Hibbs Cup in another convention golf tournament. Mr. Whiteford is counsel for and a director of Hamilton National Bank. He was toastmaster at the convention dinner.

Alfred H. Lawson, a vice president and real estate officer of Washington Loan & Trust Co., has returned from a visit to Atlantic City.

With Phillips

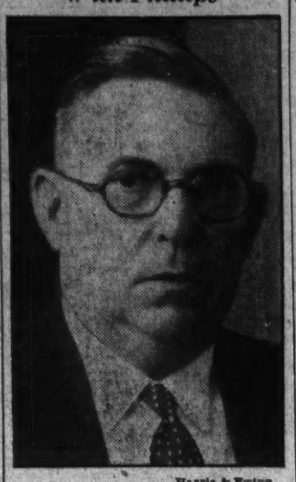

Harris & Ewing.

I. C. MANNAKEE,

who has joined the sales organization of Frank S. Phillips. In the local real estate business for 14 years, Mr. Mannakee was recently with Boss & Phelps and a member of the firm of Fisher & Mannakee.

Rocks in Garden Add To Home Appearance

Rocks placed to decorate the garden may be considerably enhanced in appearance if sprayed with a little paint in soft, subdued shades—deep slate gray, mossy green, ashes-of-roses, or dark gray-blue.

Prepare Only Day's Supply.

The practical painter should thin down only enough color to last through the day, mixing fresh color each day for each day's work, rather than thinning enough to paint the whole house and taking a chance on the weather.

Hints About Repainting.

A smooth, clean surface is necessary for a satisfactory paint finish. A light treatment with very fine sandpaper is advisable for new and old surfaces. If grease is present, it should be removed with turpentine or other paint thinner.

Improved Inspection Of Buildings Is Urged

A plan charging higher fees for building permits, using the funds so secured to build up municipal building inspection departments, so that they could render a definite service to building owners by carefully inspecting buildings, was advanced at the recent annual meeting of the Building Officials Conference of America, held at Boston, by Leighton T. Bohl, professor of civil engineering at Brown University.

Lacquer Saves Toys From Being Destroyed

The life of children's toys may be prolonged considerably if they are given a fresh coat of lacquer now and then. Lacquer dries quickly to a hard, durable finish and gives new life to the familiar, cherished playthings.

BE SURE TO SEE

Our New Detached Brick Homes at

First and Nicholson Sts. N.W.

5, 6 and 7 Rooms

Sample Open to 9 P.M. (Completely furnished)

51 Milmarson Street N.W.

Just above Madison St. at First. High elevation, all detached homes. Will build to your plans. Visit this development, you will like it. Facing into 22-acre Government Park.

Waple & James, Inc.
Builders
1226 14th St. N.W. Dist. 3347

Prices Go UP June 15th

Summer Will Also See the Cost of Labor and Materials Advance Substantially

In view of the foregoing, Westmoreland Hills is certainly an active place these days with five additional new houses now going up and contracts let for four more to be built immediately under its friendly shade trees.

You'll love delightful Westmoreland Hills with its natural wooded beauty, its winding tree-sheltered streets, its sensible restrictions, its fine neighbors and other advantages not usually found in the average home community.

Why not drive out Massachusetts Avenue to the Circle at Westmoreland Hills and the District Line at once and see what's really going on?

Courteous, considerate representatives always at property office on Circle will gladly give information, without obligation, of course.

DIRECTIONS—Drive out Massachusetts Avenue to Westmoreland Circle, at the District Line. The office and entrance are on the Circle.

WESTMORELAND HILLS

Loughborough DEVELOPMENT CORPORATION

1415 K Street N.W. NAtional 6370

DUNIGAN-BUILT! BUILT RIGHT!

REPOSSESSED BARGAIN

REFINISHED LIKE NEW
In the Heart of
PETWORTH

5026 5th St. N.W.
Open All Day Today

Handsome brick 6-room home with covered front porch and two screened rear porches—detached garage—deep lot. Near schools, churches, stores and rapid transportation.

only $8,500

BARGAIN

OPEN TODAY

Attractive Brick Home
3531 Warder St. N.W.

Just north of Park Road, one block east of Georgia Ave., near Soldiers' Home.

Colonial-type dwelling, 6 rooms and tiled bath. Lovely glass-enclosed and heated breakfast room, overlooking large yard. Attractively decorated, floors refinished, electric lights with ample floor plugs. Hot-water heat and automatic water heater. Covered porch.

$5,750

Small Cash Payment
Balance Monthly

Walter A. Brown
1400 H St. N.W.
NA. 1652 AD. 1395

YOU WILL FIND
A PROFITABLE SOLUTION
TO THE
NEW HOME PROBLEM
IN THE
SHANNON & LUCHS CO.
FOREST SECTION
OF
CHEVY CHASE

Several new and fascinating homes to be seen there and

INFORMATION

About Two New Developments in which homes are being started.

One an Eight-Room Brick Detached Center Hall 2-Bath home—very new in Washington, to sell for about $11,500.

Another new development with big brick homes on half-acre lots—growing gardens, chickens—everything established to sell for LESS than $10,000.

BE INFORMED

First see the sort of homes we build—that finish not found elsewhere and those prices that sell our houses.

TO INSPECT

Drive out Connecticut Ave. or Wisconsin Ave. to LELAND Street through Leland Street LEFT from Conn. Ave. 2 squares. Right from Wisconsin Ave. three squares to new homes.

DON'T PUT OFF

SHANNON & LUCHS
DEVELOPMENT CO.

A HOME OF CHARACTER

In Chevy Chase, D. C. . . . Priced Low for Immediate Sale

5424 32d St. N.W.

Open Today 10 to 6

This artistic, well-located Colonial home is the buy of today in Chevy Chase. Situated on a lovely lot at high, cool elevation. All good sized rooms; fine tiled bath with shower; open fireplace; splendid kitchen with up-to-minute equipment; big, bright basement, all oak floors; covered side porch; new-house condition. A comfortable, livable home. Drive out Connecticut Ave. to Military Road, east to Thirty-second street and north to house.

BOSS & PHELPS
Members of the Washington Real Estate Board.

A NEW OFFERING

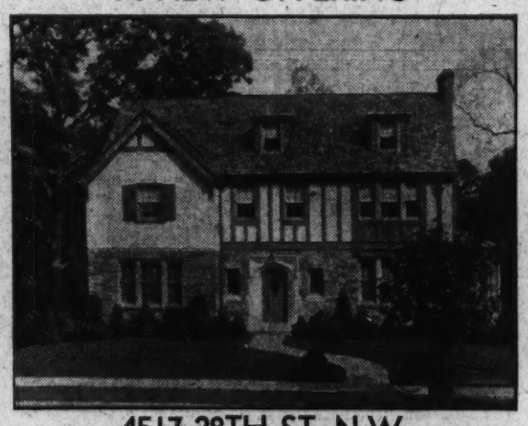

4517 28TH ST. N.W.
IN
FOREST HILLS
Priced Far Below Reproduction Cost

A home of unusual spaciousness of the English farmhouse type. Most suitable for embassy or legation purposes and ideally arranged for entertaining. Situated in the most attractive and coolest location in Washington overlooking Rock Creek Park.

First floor has reception hall 11 feet by 15 feet, living room 28 feet long with bay window; dining room 20 feet long, lavatory, knotted pine paneled front study, butler's pantry and kitchen. There are four bedrooms (master bedroom 28 feet long), and three colored tile baths on the second floor. On the third floor there are three service rooms, two storage rooms and bath.

An unusual feature of the home is a spacious clubroom 20 feet by 30 feet, with 18-foot ceiling and immense open fireplace. Three-car garage.

Large terraced grounds with formal garden, pool, and fountain. Truly a home of beauty. SEE IT TODAY!

OPEN TODAY

Drive out Conn. Ave. to Albemarle St. (traffic light), turn right to 28th St., half square north to house.

L. G. WHITE
Exclusive Agent NOrth 5381

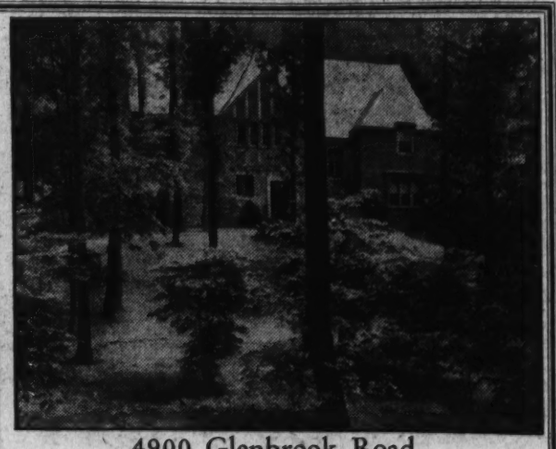

4900 Glenbrook Road

Live in Spring Valley
THE GARDEN OF BEAUTIFUL HOMES

A home which bespeaks cultured refinement in its perfection of detail and gracious living in its ample proportion.

$75,000

All Gas Conveniences thru the cooperation of The Washington Gas Light Co.

Open Daily 10 A. M. to 6 P. M.

W. C. and A. N. MILLER
1119 17th Street
DIst. 4464

Three Villains Wreck Homes, Owners Hear

Frost, Moisture and Cold Should Be Foiled by Good Paint.

Home owners are warned that "Messrs. Frost, Moisture and Cold" are three home-wrecking villains" in an article on spring painting appearing in a recent issue of Ladies' Home Journal. Accompanied by cartoons which picture the forces of weather as leering rascals in high silk hats and old-fashioned mustachios, the article urges home owners to "do tricks with paint" in order to beautify and protect their property.

Personifying harsh weather and its disastrous effect on unprotected homes, the article says: "Frost cracks his way into places; Moisture seeps in insidiously, leaving rust and ruin in his wake; Sun, beaming as he plunders, goes his jovial way, blistering and searing. No unprotected window ledge, porch step or roof flashing, no uncared-for siding, shingle or downspout escapes their devilment."

Calling attention to the season of the year, the Journal article continues: "Take a good hard squint at the outside of your house. See what sort of mischief the weather has been up to. Ten to one your house needs painting. If the painted surface is glossy and smooth, you're foiling the home-wrecking villains; but if the gleam has gone out of the paint and the surface is dry and chalk-like, better call up your painter and have him check. Moisture and sun may be sneaking up on your pocketbook with a villainous 'Heh! Heh! Heh!' "

"The best method of tricking the villains," the article concludes, "and of minimizing their costly dirty work, is to have adequate paint protection for all wreckable surfaces. Save the surface and the inside will be okay."

Heat Rules Painting.

Exterior painting should be done only in dry weather and when the thermometer registers at least 40 degrees. In colder weather the moisture that is generally present will condense on the surface and interfere with good results.

Raleigh Haberdasher to Be Air Conditioned

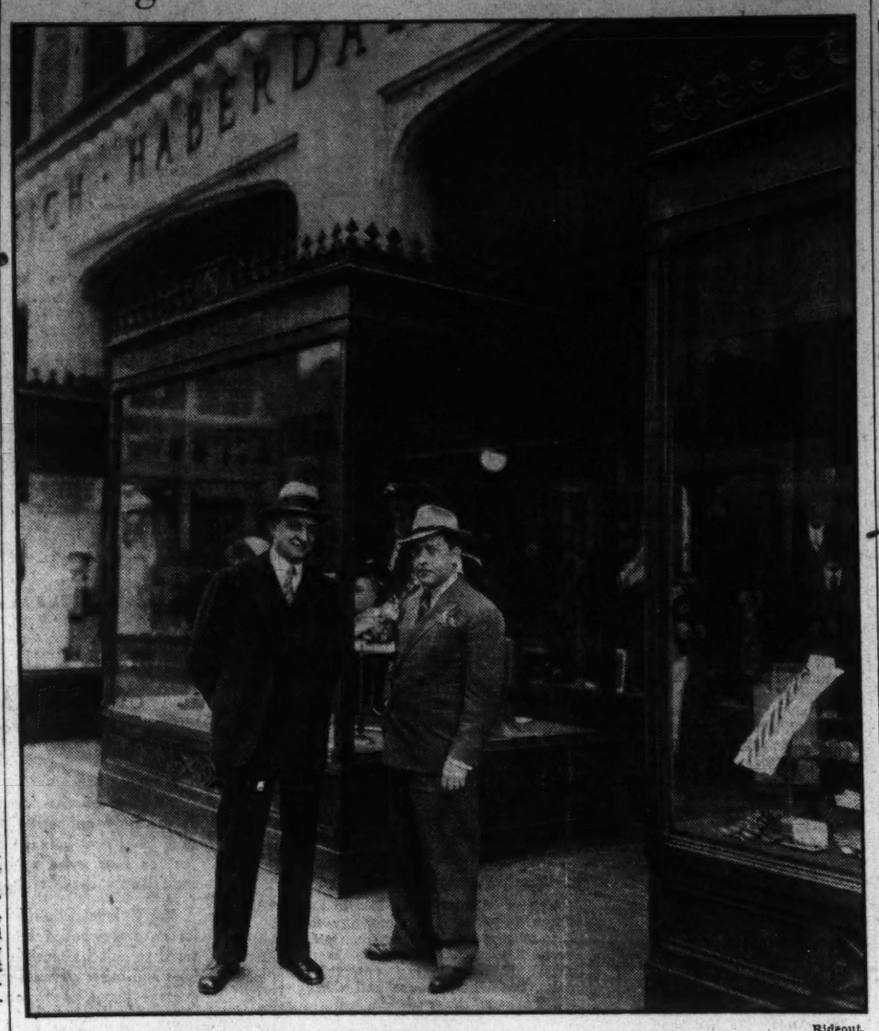

Rideout.

Willis H. Carter (left), famous expert on air conditioning, meets Clarence Grosner, president of Raleigh Haberdasher, 1310 F street northwest, to congratulate him on completely air conditioning his entire building.

Store Installs Carrier Air Cooling Plant

Raleigh Haberdasher to Make Atmosphere as Cool as on Ocean.

In a few days the Raleigh Haberdasher will have completely installed in its entire building Carrier air conditioning equipment, supplied by the National Electric Supply Co.

"Through the long, hot, days of a Washington summer," the store's announcement states, "our Carrier air conditioning weather maker will provide cool, clean, healthful climate. Let F street sizzle, boil and curl up with the heat, the Raleigh Haberdasher will welcome you into an atmosphere as refreshing and delightful as the decks of an ocean liner.

"But don't dread any sudden shocks or unhealthful chills. The weather maker causes no dangerous drafts, no unpleasant humidity, but scientifically cleans the air, gently circulates it and yet maintains a uniform temperature of exactly 10 degrees colder than the street. Thus you are provided with the ideal ratio of temperature at all times, for perfect comfort."

The store announces that this is the first entire commercial building in Washington to be completely air-conditioned, and that this is the latest scientific development in air-cooling. It is the very last word and most up-to-date method of air conditioning, entirely separate and distinct from the method of freezing and cooling in operation prior to this year in general usage.

The air in the store is drawn from the outside into the Carrier units known as a "weather maker." It passes through banks of glass wool filters that take out all the dirt and dust. Then it is drawn over cooling coils and excess moisture removed. The air is actually washed as it passes over specially designed surfaces.

This air is then distributed through the store, the result being clean, cool, fresh air in constant circulation.

"The world outside may be sweltering in the nineties," the announcement concludes. "Air so heavy with humidity that it settles down on you like a blanket. Yet, with a Carrier "weather maker" in our store your weather is made to order and you can actually defy the weather man."

Wins Riding Event

Carter-Bailey.

LIEUT. WILLIAM I. IRBY, Jr., who was graduated recently from the reserve officers' class at the Cavalry School, Fort Riley, Kan., where he won the combined cross-country riding and jumping competition event.

Reserve Lieutenant Ends Cavalry Study

First Lieut. William I. Irby, jr., 306th Cavalry, Reserve, who has been taking a three-months' course at the Cavalry School, Fort Riley, Kans., was graduated recently. Lieut. Irby won the combined cross-country riding and jumping competition, winning the silver trophy and blue ribbon for this year's class. Lieut. Irby and two other officers had scores of 100 per cent in the jumping contest.

Lieut. Irby expects to return to Washington shortly.

New Paint Products Resist Iodine Stains

Manufacturers are now producing paint products which resist iodine stains, ink stains, wagon grease, and bacon smoke, all of which wash off without the use of scouring powder. A wide variety of attractive colors and finishes are available for kitchen, bathroom and other surfaces subjected to hard wear or unusual conditions.

Materials Cost Quarter Of Outside Painting

Only one-fourth of the entire cost of an exterior painting job goes into materials. The other 75 per cent is spent for labor. "Inexpensive" paint, cheaply manufactured or made from inferior ingredients, is one of the most short-sighted forms of economy. "Bargain" products do not cover as much surface and do not last as long as a paint of proven quality.

1357 MONTAGUE ST. N.W.
DETACHED—OPEN.

8 rooms, 2 baths, h.-w. h., sleeping porch; 23-foot front porch; storeroom; garage. Lot 50 by about 130. Convenient to carline, schools, churches, stores. LARGE BEDROOM OPENING INTO BATH ON FIRST FLOOR, MAKING IT IDEAL FOR AN INVALID OR ELDERLY PERSON. Great place for kiddies to play and room; near playgrounds and Rock Creek Park. This is a semibungalow type, belongs to an estate and the price is right.

$9,250.00—*Terms.*

PAUL MAGOFFIN
230 Woodward Bldg.

THIS is your opportunity to purchase one of these very desirable homes in Chevy Chase, Maryland, at a figure far below original sale price.

4711 Hunt Avenue

Located in a very beautiful setting on a wide corner lot, this copy of an old colonial dwelling is worthy of your immediate inspection. A very appealing living room, with built-in bookcase and cabinets, large open fireplace, and colonial stairway leading to three large bedrooms, two completely tiled baths (master's room with private bath) are some of the outstanding features of the ideal home.

Now Priced at $10,950

4707 Hunt Avenue

This delightful all-brick home, containing attractive living room, with French door to spacious side porch; open fireplace den, dining room, large kitchen, three bedrooms, two baths (master's room with private bath), attic, attached garage, located on large lot, can now be purchased at the low price of

$9,750

Do not fail to inspect these properties today.

To reach: Out Wisconsin Avenue to Hunt Avenue, opposite Chevy Chase Club golf course, turn left two blocks to properties.

EDW. H. JONES & CO., Inc.
5520 Conn. Ave. Cl. 2300

Throckmorton Office Sale on Kalmia Road

Post Staff Photo.

Home at 1704 Kalmia road northwest, built of brick and stone and containing 10 rooms, four baths and a two-car, attached garage, sold to J. E. Wells., jr., deputy commissioner, Farm Credit Administration through the office of William M. Throckmorton.

Painting Under Porch Floor Bars Dampness

Painting the under side of a porch floor is an excellent way to keep moisture and dampness from coming through and causing the paint on the upper side to blister and peel. If the house is just being built, paint the boards before laying them in place.

Changes Suggested To Brighten Home

A few simple changes on the exterior of the home often change the appearance of a structure. A new front entrance, a new roof of colorful material, a coat of paint for the side walls and trim, work a tremendous improvement in the appearance of the average home.

Germs Chased by Paint.

The National Tuberculosis Association pointed out in a recent bulletin that one of the easiest ways to drive out germs that have nested in the house is to "clean up and paint up."

White Lead Mixtures Should Avoid Sulphur

White lead can be mixed with all pigments that do not contain sulpher, but it should not be tinted or mixed with sulphides, such as cadmium, King's yellow, ultramarine blue or green. If this is done, black sulphide of lead will be formed, causing discoloration.

Oxalic Acid Solution Aids Door Refinishing

To refinish oak doors and sash, remove them and place horizontally, giving them a coat of paint remover to soften the old varnish before scraping. A solution of oxalic acid will remove any discoloration. When dry, sandpaper, dust, refill and finish as new work.

A Colonial Residence Built in 1775

WITHIN an hour's easy drive of Washington and located in one of Virginia's outstanding social sections, this lovely estate presents a real opportunity to one interested in a charming residence, spacious rooms and grounds rich in trees and shrubs. Price cut in half for quick sale. For appointment to inspect, call Miss Hill or Mr. Pozer, Dist. 6563, Monday and throughout the week.

W. S. HOGE, Jr., *Realtor*
1627 K Street N.W.

If You Want to Trade Your Old Property for a New All-Brick House

23½ feet wide—with 7 Rooms and 2 Baths—Semi-detached

Drive Out and Inspect

6124 7th St. N. W.

—and submit your proposition to Mr. Dryden. There are only 3 houses left in this new group that are selling rapidly at the low price of

$8,650

The exhibit home is beautifully furnished and open daily, 9 to 9

HARRY WARDMAN, INC. (Agt.)

See This

New Home of Unusual Charm

1435 Taylor St.
Northwest

Large Airy Rooms
Automatic Heat
making it as easy to manage as an apartment
Four Bed Rooms
Two Baths
Two-Car Garage
Sugi-Wood Trimmed Library
De Luxe Kitchen
Practical Recreation Room

$9,750

Chas. M. Wallingsford
Builder and Owner
1010 Vermont Ave. N.W.
National 2990

SAUL'S ADDITION
1340 Jefferson St. N.W.

Detached semi-bungalow on a beautiful lot on the prettiest and most attractive street in this location. House contains 3 bedrooms and bath on second floor with open fireplace, dining room, kitchen, sun room with full lavatory on first floor.

First Time Offered at the Low Price of

$9,950

FICKLEN & COMPANY
927 15th St. N.W. NA. 2417

Toledo **Guaranty** Corp.
REAL ESTATE DIVISION
A complete Real Estate service under direction of
WILLIAM TODD
with an organization of specialists of long experience in every class of property in the District. You are cordially invited to call on us in the Woodward Building or 'phone
National 2626

This charming Cape Cod Colonial home can be built on your lot for the very low price of

$5,950

The house is built of brick with slate roof. It contains 2 good-sized bedrooms, colored tile bath, living room, dining room, beautiful hardwood floors throughout and an up-to-the-minute kitchen with electric refrigeration. The house is 37 ft. wide by 26 ft. deep, exclusive of a roomy porch.

We have a large list of select lots available. For this information and architectural drawings, phone

JOSEPH S. DEVEREUX CO.
NA. 6056 421 Transportation Bldg. Sunday, Wis. 3753

Applications Invited

for

LOANS ON IMPROVED PROPERTY

Located in the District of Columbia and Nearby Maryland Suburbs

5½%

H. L. RUST COMPANY

Loan Correspondent for "The Prudential"

1001 15th Street NAtional 8100

To Our Many Washington Friends

Thank You!

Our dealers and ourselves have booked more orders during the month of May, this year, than in any single month in the history of this division.

GENERAL ELECTRIC

Home Appliances—Refrigerators—Ranges—Laundry Equipment—Vacuum Cleaners

CARRIER
Air Conditioning

GAR WOOD
Oil Furnaces

During May we delivered, into homes in the Washington Area, over 18 carloads of General Electric Refrigerators, Ranges, Washers, Ironers and Gar Wood Oil Furnaces.

We closed contracts for Carrier air conditioning of such well-known business houses as:

LANSBURGH'S DEPT. STORE
(1st floor section)
WILLARD HOTEL
(Main dining room, coffee shop, Round Robin Men's Grill)
CHILD'S "GINGHAM CLUB"
MADRILLON RESTAURANT
CARLTON HOTEL
(entire 8th floor)
PEOPLES DRUG STORES
(offices building)

The good will of thousands of former customers has enabled us to do this. Instance after instance of this has come to our personal attention. We wish to publicly thank those who have given us their business and those who have recommended our service in an expression of their confidence.

C. L. McCREA, Mgr.

NATIONAL ELECTRICAL SUPPLY COMPANY

A Washington-owned firm working for the best interests of Washington

E. C. GRAHAM, *President*

1328 New York Avenue NAtional 6800

as little as

13¢

a day!

will buy an

ELECTROLUX Gas REFRIGERATOR

Limited Time Only

Low Operating Cost
•
No Machinery
•
Freedom From Costly Repairs
•
Permanent Silence
•
Every Worthwhile Convenience
•
Gas Company Service

See the Gas Refrigerator TODAY!

WASHINGTON GAS LIGHT CO.
413 Tenth St. N.W. District 8500
GEORGETOWN GAS LIGHT CO.
1339 Wisconsin Ave. WIsc 0615

Stocks Trim Loss in Rally; Close Down

Week's Sales Hit Bottom Since 1923; for Day, 410,110 Shares.

New York, June 2 (AP).—Rallying tendencies today closed the slowest five-day week on the stock exchange since August, 1923. After the decline of the past three sessions had extended into early trading, leading shares stiffened and recovered part or all of their early losses before the finish.

Trading increased a little but not sufficiently to alter the week's total much.

Turnover on the big board during the two-hour session was 410,110 shares, making the total for the five days the exchange was open 2,466,421. The previous low record for a comparable period was 1,923,500 shares for the week ended August 11, 1923.

Grains Fail to Aid.

Gyrations of the grain market continued to exert little influence on stocks. In fact, Wall street felt relief at prediction of rains in some of the drought areas and actual rain in Canada, although grains tumbled and dollar wheat went off the board in the Chicago futures market. Relief to the drought areas was regarded as more important than the break in wheat prices.

The share list as a whole failed to regain all early losses and the average price of 90 stocks closed off two-tenths of a point at 74.2, a new low for the year. However, the market did not penetrate the extreme lows made on the sharp dip of May 14, when a rally set in before the close.

Final changes were mixed and narrow. U. S. Steel common and Bethlehem Steel recovered fractions of their previous losses after selling at new 1934 lows. American Telephone, Electric Auto-Lite and National Biscuit rallied to show fractional gains at the finish.

On Losing List.

On the other hand, net losses of fractions to 2 points were recorded in Allied Chemical, American Can, Santa Fe, General Motors, Chrysler, General Electric, Westinghouse, New York Central and International Telephone. J. I. Case advanced more than a point in the face of the break in grains.

While European gold currencies rallied moderately against the dollar, recouping part of their losses of earlier in the week, high-grade bonds held firm around recent top levels.

The stock market lacked outstanding stimulus in the week-end news. Better support encountered by leading stocks as they approached the extreme May lows encouraged week-end short covering and a little outside buying.

Strike Outlook Reflected.

Improvement in the Toledo strike outlook was reflected in firmness of Electric Auto-Lite. The threatened textile strike also was viewed in better light as result of Administration efforts to avert it.

General Motors sold a new low for the year within a fraction of 29. Motors generally lagged on the rally, coincident with Cram's estimate that automobile production for the week, which embraced the Memorial Day holiday, declined to 54,185 units compared with 76,281 the previous week.

Reports of a war debt understanding between England and the United States and completion of stock exchange control legislation at Washington had no perceptible effect upon markets.

Bank Stocks

New York, June 2 (A.P.).—Over-the-counter market:

Banks.	Bid.	Asked.
Bank Manhattan	28¼	29¾
Chase National (1.40)	27	28½
Commercial (8)	143	153
Fifth Avenue (34a)	1020	1070
First National (100)	1630	1670
National City (1)	26½	28
Public (1½)	32	34
Trust Companies.		
Bankers (3)	60½	62½
Brooklyn Trust (4)	115	125
Cen Hanover (7a)	125	129
Chemical (1.80)	38½	40½
Continental (.80)	12½	14
Corn Exchange (3)	51	53
Empire (1)	18¾	19¾
Guaranty (20)	355	360
Irving (1)	16½	18
Manufacturers (1)	20¾	22½
N Y Title & Mtge	¼	½
N Y Trust (5)	99	102
Title G & T	7¼	8¾
United States (70a)	1720	1770
Insurance Stocks.		
Aetna Gas (2*)	48¾	50¾
Aetna Fire (1.60)	37	39
Aetna Life	18	19½
Agricultural (2.60)	52¾	54¾
Am Reinsurance (2)	38	40½
Am Surety	21½	22¾
Balt Amer	3¾	4¾
Boston (16)	462	472
Con Glen Ltf (.80)	29½	30¾
Fid & Dep	40¼	41¾
Firemen's Insurance	5¼	6¾
Frank Fire (1)	21½	23
Glen Falls (1.60)	28¼	29¾
Globe and Rut	35	40
Great Amer (1)	18¼	19¾
Halifax (.90)	16½	18
Hanover (1.60)	28½	30
Hartford Fire (2)	50¾	52¾
Home Fire Sec	¾	1¾
Home Ins (1.05)	23½	25
Lincoln Fire	3¾	4½
Mass Bond	14¼	15¾
Natl Fire (2)	51¾	53¾
Natl Liberty (.20)	5½	6½
N Y Fire	9	11
Nor River (.75*)	19	20½
Phoenix (2)	59½	61½
Prov Wash (1*)	26¾	28¾
St Paul Fire (6)	131	135
Springfield (4½)	92	95
Sun Life	400	423
Travelers (16)	426	441
U S Fire (1½*)	35¼	37¼
Westchester (1.20*)	25	26½

*Including extras.

Wool Market.

Boston, June 2 (A.P.) (United States Department of Agriculture).—The demand for wool was extremely limited in the Boston market during the past week. Dealers asking prices on territory lines were firm despite the very restricted buying. Inquiries for fleece wools were more numerous, but few sales developed. Country packed lots of Ohio and Michigan medium wools to arrive were offered at 31 cents in the grease delivered East.

Naval Stores Dull.

Savannah, June 2 (A.P.).—TURPENTINE—Dull, 51¼; no sales; receipts, 364; shipments, 284; stock, 3,761.

ROSIN—Firm; sales, 388; receipts, 1,490; shipments, 1,418; stock, 90,668; quote: B, 4.40; D, 4.45; E, 4.55; F, 4.67½; G and H, 4.70; I, 4.75; K, 4.85; M, 4.90; N and WG, 5.00; WW, 5.10; X, 5.25.

This market will be closed Monday, June 4, Jefferson Davis' birthday.

Flour Markets.

New York, June 2 (AP).—RYE—Irregular; No. 2 Western, 63½ f.o.b. New York and 79 c.i.f. New York. Domestic to arrive.

Minneapolis, June 2 (A.P.).—FLOUR—Unchanged; shipments, 20,945.

BRAN—19.50@20.00.

Robey's Review

Finance Economics Business

Report of Mr. Crowley on Federal Deposit Insurance Corporation for First Five Months Is Encouraging, but More Facts Needed.

By Ralph West Robey.

Mr. Leo T. Crowley, chairman of the Federal Deposit Insurance Corporation, properly is proud of the record of his organization during its first five months of experience. In a current announcement he points out that to date not a single bank has failed and made demands upon the guaranty fund. A couple of banks, it is true, have got in difficulties, but as a receiver has not been appointed in either case, the FDIC has not had to advance any funds.

By contrast, Mr. Crowley gives the figures for the corresponding months from 1922 to 1932. The average total number of failures for the months of January, February, March, April and May of those years was 374. Aggregate deposits of these banks was $1,300,000,000, so that in the first five months of each of these ten years there were banks with $130,000,000 of deposits that were forced to close their doors through an inability to meet the demands made upon them. Against this Mr. Crowley sets the figure of only two banks that were members of the FDIC, with total deposits of $1,341,000. It is an impressive comparison.

Analysis Should Have Been Carried Further.

One can not help but wish, nevertheless, that Mr. Crowley had gone somewhat further in his analysis. One would like to know, for example, how many banks that are not members of the Federal Deposit Insurance Corporation have closed their doors since the first of the year. There were, as I recall, several hundreds of banks that did not join the FDIC. In some cases this was because they were unable to comply with the conditions of admission, in other instances it was because the managers or owners of the institutions were opposed to a guaranty plan and consequently refused to have anything to do with such a scheme.

Obviously until these figures are included in the FDIC report the comparison with 1923-1932 is to a greater or lesser extent inaccurate, and Mr. Crowley is not justified in concluding by implication that the FDIC has put an end to bank failures in this country.

Allowance also should be made for the reduced number of banks in the country today as compared with the number in the '20s. In 1922, for example, we had over 30,000 banks. Through failures, consolidations and voluntary liquidations, the number was reduced until at the end of 1932 there were only 18,000. The FDIC has in its membership less than 14,000.

RFC Has Pumped Huge Sums Into Banking System.

Then again, allowance must be made for the money that has been pumped into our banking system since the first of the year by the Reconstruction Finance Corporation. Hundreds upon hundreds of millions of RFC funds have been used in this manner, the contributions to the capital structure of banks in January alone amounting to close to $400,000,000. One must assume that this has had some influence in preventing banking troubles.

Perhaps it is impossible for Mr. Crowley to get the facts necessary to make an allowance for all these factors. It would be well, nevertheless, at least to remain sufficiently realistic in his report to recognize their existence. Failure to do so is about like arguing that since we all are alive today it is evident no one ever dies in this country.

(Copyright, 1934.)

Metal Markets.

New York, June 2 (A.P.).—COPPER—Market, quiet; electrolytic spot and future, Blue Eagle, 8.50.

TIN—Market, barely steady; spot and nearby, 52.50; future, 52.40.

IRON—Market, firm, unchanged.

LEAD—Market, steady; spot New York, 4.00; East St. Louis, 3.85.

Zinc—Market, quiet; East St. Louis spot and future, 4.30.

ANTIMONY—Spot, 8.30.

Baltimore Securities.

Baltimore, June 2.—Closing prices:

Stocks.	
Arundel Corporation	13½
C & P Tel pfd	117½
Cons Gas & El Lt	62
Houston Oil pfd n v t	7¾
Maryland Casualty	1⅞
Merchants & Miners Trans	31½
New Amsterdam Casualty	10½
Owings Mills Dist	1¾
U. S. Fidel & Guar	8
Bonds.	
United Rys and Elec 1st 4s	9
United Rys & Elec 6s 1949	9

Steel Prices Unchanged.

New York, June 2 (A.P.).—Steel prices unchanged.

Reichsbank Statement.

Berlin, June 2 (A.P.).—The Reichsbank statement as of May 31, shows the following changes in reichsmarks: Gold and bullion decreased 16,847,000; reserve in foreign currencies decreased 1,800,000; bills of exchange and checks increased 282,122,000; silver and other coins decreased 79,117,000; notes on other banks decreased 9,838,000; advances increased 50,065,000; investments decreased 2,462,000; other assets increased 57,774,000; notes in circulation increased 271,682,000; other maturing obligations increased 15,811,000; other liabilities decreased 7,796,000.

Total gold holdings 130,104,000.
Note coverage 3.7 per cent.
Rate of discount 4 per cent.

Foreign Markets.

(Associated Press.)

Berlin—The boerse opened firm today. There was a larger turnover and stock quotations were higher. The firmness was sustained at the close.

Paris and London closed.

Dried Fruits Steady.

New York, June 2 (A.P.).—DRIED FRUITS—Steady, unchanged.

Bond Trading Is Slow With Small Losses

High Class Rails Firm; Turnover Mounts to $5,526,000.

New York, June 2 (AP).—Trading in bonds was extremely slow in the week's closing session. High class rail bonds were firm, with gains ranging up to a point in some instances, but speculative rail issues showed a soft trend on small volume. Utilities were fairly steady, while industrials were irregular to slightly lower.

Total transfers were a little larger than a week ago, amounting to $5,526,000, par value, compared with $5,142,000 last Saturday.

The average for 60 domestic corporate issues lost two-tenths of a point at 85.5. This represented a decline of three-tenths of a point from the preceding Saturday.

U. S. Financing Program.

Announcement of the Treasury's financing program for June 15, which will be made public Monday morning, was expected to relieve the market of some of its restraint. Uncertainty over the Treasury's plans has been a depressing influence.

There is only one small maturity of certificates on June 15, and traders remained in the dark about the Government's intentions to raise new cash or to offer an exchange for the called Liberty 4¼s. It seemed doubtful, in some quarters, that the Treasury would raise fresh funds at that time in view of its large cash holdings with banks.

Government issues were generally 3/32ds to 4/32ds lower, with the Home Owners Loan issues and the Treasury 3½s and 3¼s all showing losses of 4/32ds. Transactions here were restricted to about $900,000.

New York Central, Illinois Central, Baltimore & Ohio, Santa Fe, Virginia Railway, Norfolk & Western and Delaware & Hudson were among the railroad issues to show a steady to slightly higher tendency. On the other hand, Rock Island, Chicago & Northwestern, Erie, Northern Pacific and Great Northern issues were slightly lower.

Oil bonds, such as Shell Union, Standard Oil of New Jersey and Humble Oil registered fractional gains. One or two utility issues, including American & Foreign Power 5s and Pennsylvania Power & Light 4½s receded a bit. National Steel and McKesson were among industrials to go lower.

Foreign bonds were irregular and quiet, with the exception of Argentine issues, which scored gains up to 3 points.

Curb Market Closes Week In Dull Session

Final Changes Are Mixed as Transfers Total 66,000 Shares.

New York, June 2 (AP).—The week-end curb trading today was in keeping with the dullness of earlier sessions. Transfers approximated 66,000 shares compared with the record low of 49,000 for the previous Saturday.

Final changes were mixed. A lower trend prevailed during the first hour, but a mild rally lifted prices toward the close and some shares finished with small net gains.

Irregularity embraced utilities, oils and metals. Aluminum Company of America and Pittsburgh Plate Glass dipped about 2 points each while shares off sizable fraction to around a point included Commonwealth & Edison, Consolidated Gas of Baltimore, Humble Oil, Newmont and Schiff Co.

A steady to slightly higher ending was shown by shares of Electric Bond & Share, Greyhound Corporation, Gulf Oil and Lake Shore.

The Dollar Abroad

(Associated Press.)

The dollar was steady in foreign exchange markets today, ruling at levels near Friday's closing prices for foreign currencies in New York. Gold units were strong in the subsequent New York trading.

In London the dollar closed at 5.06⅝ to the pound, compared with 5.06¾ on Friday. The pound sterling lost ⅛ of a cent in New York, selling at $5.06⅛.

The price of gold in London advanced a half penny to 137 shillings 2 pence at a fine ounce (equivalent to $34.75 at the dollar's opening price of 5.06⅝). Bars valued at about $2,072,096 were sold for an unannounced destination.

The dollar eased slightly in Paris, closing at the equivalent of 6.58¾ cents to the franc, compared with Friday's close of 6.58¼ cents. Francs rose .00¼ of a cent in New York to 6.58½ cents, while other gold currencies showed good gains.

Reichsbank Bank Note Coverage Sinks Lower

Berlin, June 2 (AP).—The Reichsbank's bank note coverage was reported today to have dropped to 3.7 per cent compared with 4.6 per cent last week and 7.5 per cent at the end of May, 1933.

The gold and foreign currency reserve suffered a further serious decline of 18,000,000 marks (about $7,200,000) to a net of 135,800,000 marks (about $54,320,000).

The Markets at a Glance

What the Stock Market Did.	Sat.	Fri.
Advances	104	69
Declines	298	457
Unchanged	162	117
Total issues	564	643

Stocks—Rallying tendencies closed the half-day session and trimmed losses to two-tenths of a point. The week's sales were the smallest since August, 1923. The turnover for the two-hour period increased to 410,110 shares.

Bonds—Trading was slow in the week's closing session. High-class rails firmed. Declines averaged two-tenths of a point. Sales increased to $5,526,000.

Curb—Week-end dealing was dull. Transfers approximated 66,000 shares, compared with the low record of 49,000 for last Saturday. Final changes were mixed.

Wheat—Reports of rain indicated an end for drought and prices of wheat pitched downward. July closed at 98, from $1.01¾ Friday. Corn and oats declined. September wheat sold at 99.

Cotton—Prices pushed forward 55 to 65 cents in cotton under moderately active trading. October sold at 11.99. The general market advanced 11 to 13 points. July closed at 11.76.

Rubber—Crude rubber futures closed dull, 4 to 11 points lower. July sold at 12.89; September, at 13.18.

Sugar—Raw sugar was unchanged at 2.75; refined sold at 4.10. Market closed.

Coffee—Spot coffee prices are unchanged. Market closed.

Silver—Bar silver was easier. It sold in New York ⅛ lower at 44½ cents per ounce. It sold in London 1-16 lower at 19 7-16 pence.

Dollar—The United States dollar was steady on foreign exchanges. It stood in New York, with reference to other currencies, $5.06½ to the English pound; 6.58½ cents to the French franc, and 39.02 cents to the German mark.

Securities Averages.

(Associated Press.)

Stocks—	50 Ins	20 Rys	20 Ut	90 Tl.
Yesterday	*83.9	42.7	65.3	*74.2
prev. day	84.1	42.7	65.4	74.4
Week ago	87.7	44.6	67.2	77.5
Month ago	92.2	47.1	70.4	81.4
Year ago	84.1	44.6	98.1	80.4
3 yrs. ago	92.7	64.5	141.7	96.9
7 yrs. ago	119.7	118.9	115.4	117.8
High, 1934	105.0	54.3	90.3	93.8
Low, 1934	83.9	41.8	64.3	74.2
High, 1933	102.1	58.0	113.7	96.9
Low, 1933	42.3	23.5	61.1	43.9
High, 1932	72.3	39.8	111.0	73.9
Low, 1932	35.1	13.2	51.8	35.0

(1926 average equals 100).

*New low.

Bonds—	20 Ins	20 Rys	20 Ut	60 Tl.
Yesterday	82.1	85.3	88.5	85.5
Prev. day	82.3	86.2	88.6	85.7
Week ago	82.4	86.2	89.0	85.8
Month ago	83.0	88.4	89.7	87.0
Year ago	72.7	76.2	83.7	77.5
2 yrs. ago	54.6	48.4	71.6	58.2
3 yrs. ago	81.4	96.3	99.6	92.4
High, 1934	83.9	90.0	90.6	88.1
Low, 1934	72.6	74.1	77.2	74.8
High, 1933	77.1	84.9	88.5	83.4
Low, 1933	58.3	57.0	74.1	63.6
High, 1932	71.3	78.0	86.2	78.1
Low, 1932	53.2	47.4	70.9	57.5

(1926 average equals 100).

(Copyright, 1934, Standard Statistics Co.)

Commodities Price Range

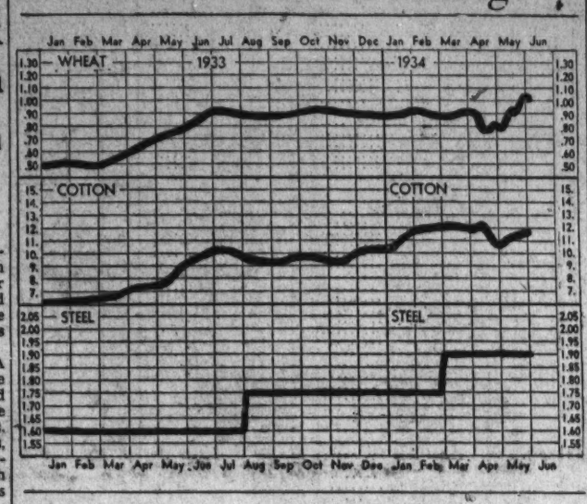

Leaders in Markets	Today	Yes'day	Week Ago	Month Ago	Year Ago
Cotton, New York (July)	11.76	11.64	11.33	10.56	9.19
Wheat, Chicago (July)	98	1.01¾	93½	78⅞	73⅝
Corn, yellow, Chicago (July)	56	58¾	52½	44½	44⅝
Oats, white, Chicago (July)	43¾	45½	36⅞	29⅛	24½
Cattle, choice steers	7.00	7.00	7.00	6.50	5.85
Hogs, choice, Baltimore	3.65	3.65	3.50	3.90	5.30
Lambs, choice, Baltimore	10.00	10.00	10.50	12.50	8.00
Eggs, special, New York	18½	18½	18	18½	14⅛
Butter, creamery, New York	25¼	25¾	23¾	25	21¾
Flour, New York	7.65	7.65	7.00	6.30	5.15
Coffee, New York	11½	11½	11¼	11¼	8¼
Sugar, raw, New York	2.75	2.75	2.75	2.75	3.45
Steel, bar, Pittsburgh	1.90	1.90	1.90	1.90	1.60
Rubber, New York	12.89	12.98	12.20	13.48	6.50
Pig iron, foundry	18.50	18.50	18.50	18.50	14.50
Tin	52.50	52.50	53.00	54.75	41.12
Copper, electrolytic	8⅛	8⅛	8⅛	8⅛	8
Silver	44½	44¾	44¾	41¾	35⅝
Zinc, East St. Louis	4.30	4.30	4.35	4.40	4.30
Lead, pig, New York	4.00	4.00	4.00	4.25	4.10
Coal, bituminous	4.12	4.12	4.12	3.97	3.35
Anthracite	9.46	9.46	9.46	9.88	8.14

Latin American Trade

(United States Department of Commerce.)

Advancing cereal prices and heavy outbound charterings proved stimulating to Argentine business sentiment in May.

Despite a generally difficult commercial situation, Uruguay's foreign trade increased in first quarter of 1934.

The recent slight recession in wholesale demand in Brazil persisted during May, with all branches of textile industry affected.

Increased retail turnover, depletion of stocks, greater liberality in domestic credits, and a freer exchange-control policy combine to stimulate wholesale buying in central Chile.

Reports of agreement in the Leticia controversy with Colombia, in the second half of the month were followed in Peru by a noticeably brighter commercial outlook.

Exchange speculation and a government decree prohibiting certain imports adversely affected Ecuadorian business during May.

Business tension in Colombia was materially relieved by the report of a settlement of the frontier controversy with Peru.

The collection situation in Honduras eased somewhat in May and retail sales advanced.

Seasonal cessation of heavy coffee shipping in Nicaragua has reduced that country's commercial activity.

Uncertainty over possible price changes and the exchange situation have induced a hesitancy in placing new orders in Costa Rica.

Retail sales in Panama declined sharply following the close of the tourist season.

The outlook for business in El Salvador is only fair, in view of recent recession in coffee prices.

The commercial situation and credits in general remain depressed in Bolivia.

Seasonal curtailment of operations in Cuban sugar industry slackened general business activity in May.

Conservatism in commercial buying accompanied the May period of elections in Dominican Republic.

Reports of British government proposals to further restrict imports into British territory results in fewer foreign orders being placed by Jamaican merchants.

Haiti's coffee exports in the first seven months of 1934 were 11 per cent greater in value than last year, although the volume was smaller.

Money Markets

Foreign Exchange.

New York, June 2 (A.P.).—Foreign exchange steady. Great Britain in dollars, others in cents.

Great Britain—Demand, 5.06½; cables, 5.06⅛.

France—Demand, 6.58½; cables, 6.58⅝.

Demand Rates.

Italy	8.62	Austria	18.95
Belgium	23.36	Hungary	29.70
Germany	39.02	Rumania	1.01
Holland	67.66	Argentina	32.78
Norway	25.45	Brazil	8.60
Sweden	26.15	Tokyo	30.12½
Denmark	22.65	Shanghai	32.75
Finland	2.27	Honskong	36.37½
Switzerland	32.49	Mexico City	
Spain	13.64	silver peso	28.00
Portugal	4.63	Montreal in	
Greece	.95	New York	100.31¼
Poland	18.92	New York in	
Czechoslovakia	4.16	Montreal	99.68¾
Yugoslavia	2.28		

*Nominal.

New York.

Call money steady; 1 per cent all day. Time loans steady; 60 days-6 months, ¾@1 per cent. Prime commercial paper, ¾. Bankers' acceptances unchanged. Rediscount rate, New York Reserve Bank, 1½ per cent.

Bar silver steady, ⅛ lower at 44⅛.

London.

Bar gold advanced ½ pence to 137s 2d. (U. S. equivalent $34.75 on basis of sterling opening at $5.06⅝).

The stock exchange here was closed today. Money ¾ per cent. Discount rates, short bills, ⅞; three-month bills ⅞-1 per cent.

Bar silver quiet, ⅛ lower at 19 1-16d.

Paris.

Three per cent rentes 77 francs 52 centimes; 4½ per cent rentes, 89.35.

Exchange on London, 77.03. The dollar was quoted at 18.19.

Chicago Stocks.

(Furnished by W. B. Hibbs & Co.)

	Bid.	Asked.
Yellow Taxi	14½	15
Thompson	7½	8
Wahl	1¾	1¾
Butler Bros	8½	8¾
National Leather	1¼	1¾
Swift	15	15¼
Swift International	30	30¼
Libby, McNeil & Libby	4¼	5⅛
Midwest Oil		⅛
City Con com	¼	½
City Con pfd	⅛	1½
Edison	46¾	48
Public Service, $100 par	15½	18
Public Service, no par	15½	17½
Quaker com	113	115
Quaker pfd	123	130
Bendix	13¾	14
Borg Warner	20¾	21¼
Illinois Brick	4¾	5
U S Gypsum	33	33¾
Great Lakes Dock & Dredge	17½	18¼
Consol com		¾
Consol pfd	2¼	4
McCord	10	14

U. S. Treasury Receipts.

(Associated Press.)

The position of the Treasury May 31 was: Receipts, $11,529,250.75; expenditures, $22,021,521.38; balance, $2,021,713,008.08; customs receipts for the month, $21,041,136.31.

Receipts for the fiscal year since July 1 were $3,724,647,270.31; expenditures, $6,371,782,725.90, including $3,581,029,991.24 of emergency expenditures; excess of expenditures, $3,647,235,455.40; gold assets, $7,778,883,213.73.

(United Press.)

Government expenses and receipts of the current fiscal year to May 31, compared with the corresponding period of the previous fiscal year:

	This year	Last year
Expenses	$6,371,782,725.90	$4,672,615,312.50
Receipts	3,724,547,270.31	3,793,367,664.69
Deficit	2,647,235,455.40	2,879,247,647.65
Cash bal.	2,021,713,008.08	

Rubber Closes Dull.

New York, June 2 (A.P.).—Crude rubber futures closed dull, 4 to 11 lower. *July, 12.89; September, 13.18; *October, 13.30; December, 13.45@13.50.

Smoked ribbed spot, closed, *12.87.

*Nominal.

Chicago Egg Futures.

Chicago, June 2 (A.P.).—Egg futures, storage packed firsts, June, 16; refrigerator standards, October, 18½. Butter futures, storage standards, June, 24½; storage standards, November, 26¼@26¾.

Public Service Income Totals $42,163,082

Charges Payment Leaves Deficit of $1,370,710 for Year.

New York, June 2 (AP).—Engineers Public Service Co. and constituent companies report for the twelve months ended April 30 consolidated gross earnings of $42,163,082 against $42,820,957 for the preceding twelve months.

After all charges, including preferred stock dividends, and adjustment for unearned preferred dividends of certain constituent companies, there was a deficit of $1,370,710 against a balance of $973,675 for the twelve months ended April 30, 1933.

Net income of Lee Rubber & Tire Co. for 6 months ended April 30, amounted to $128,510 after all charges, equal to 50 cents a share on 254,765 shares. This compares with a net loss of $195,159 in the similar period a year ago.

Directors declared a dividend of 20 cents a share payable August 1 to stock of record July 16. Six months ago a similar payment was made.

The Monroe Chemical Co. has taken no action on the common dividend, it was announced today. The company paid 50 cents on last March 20. The regular quarterly payment of 87½ cents on the preferred was ordered, payable July 2 to stock of record June 15.

Directors of the Lambert Co. declared the usual quarterly dividend of 75 cents on the common stock, payable July 2 to stock of record June 18.

Bank Clearings Fall Lowest During Year

New York, June 2.—On account of the short week and the sharp reduction at New York City, bank clearings have receded to the lowest total in over a year. The aggregate for the five days ended Tuesday, May 29, at all leading cities in the United States, as reported to Dun & Bradstreet, Inc., was $3,488,165,000, or a decline of 1.5 per cent from the total for the corresponding 5-day period of 1933. At New York City, clearings were $2,277,907,000, a loss of 10.4 per cent, while the total of $1,210,258,000 for all outside centers, was higher by 20.8 per cent than that of a year ago.

The loss at New York City reflects, to a considerable extent, reduced trading in the securities markets. Last year at this time, the speculative operations, which culminated in the heavy trading during June and July, were well under way. Stock market dealings the past week aggregated 7,000,000 shares, whereas a year ago the total sales were 26,280,000 shares.

Figures for leading cities, compared with those of last year, are printed herewith; also, daily bank clearings for the year to date:

Boston	$152,209	$152,696	— 0.3
Philadelphia	236,000	199,000	+ 18.6
Baltimore	40,566	29,175	+ 39.0
Pittsburgh	74,324	56,195	+ 32.3
Buffalo	20,400	17,700	+ 15.2
Chicago	169,000	155,400	+ 8.8
Detroit	66,607	8,818	+ 32.9
Cleveland	48,124	35,560	+ 35.3
Cincinnati	33,836	28,518	+ 18.6
St. Louis	53,600	47,200	+ 13.6
Kansas City	55,000	41,113	+ 33.8
Omaha	18,406	15,244	+ 20.7
Minneapolis	38,349	37,281	+ 2.8
Richmond	20,603	18,168	+ 13.4
Atlanta	25,400	23,100	+ 10.0
Louisville	16,512	13,732	+ 20.2
New Orleans	15,924	12,078	+ 31.8
Dallas	24,069	17,693	+ 36.1
San Fran	71,000	60,300	+ 17.7
Portland	14,391	12,701	+ 13.3
Seattle	15,439	13,896	+ 11.1
Total	$1,210,258	$1,003,558	+ 20.6
New York	2,277,907	2,542,284	— 10.4
Total All	$3,488,165	$3,545,840	— 1.6
Average Daily:			
May 29 date	$797,552	$714,306	+ 11.6
April	998,558	616,945	+ 47.3
March	770,483	564,046	+ 36.1
February	865,128	744,680	+ 11.4
January	777,736	744,680	+ 6.4

JOHN D. BABBAGE & COMPANY
Woodward Bldg.
STOCKS & BONDS

Transactions on N. Y. Bond Market

(Associated Press.)

Total bond sales yesterday, $5,526,000: previous day, $10,533,000; week ago, $5,142,000; year ago, $10,697,000; two years ago, $8,237,000; January 1 to date, $1,800,681,000; year ago, $1,378,140,000; two years ago, $1,324,402,000.

U. S. GOVERNMENT BONDS

(Sales in $1,000. Dollars and 32ds.)

Sales		High	Low	Last
	Liberty.			
36	3½'47-52	103.27	103.25	103.25
58	1st 4¼ '32-47	103.28	103.25	103.25
	7-4th 4¼ '33-38	104	103.30	104
	2-4th 4¼ 33-38 cld	101.30	101.30	101.30
	1-4th 4¼ reg 33-38	103.27	103.27	103.27
	Treasury.			
10	4¼ '47-52	112.6	112.5	112.5
13	4¼-3½ '43-45	103.10	103.4	103.7
9	4¼-4s '44	108.1	108	108.1
25	3¾ '40-43 June	104.8	104.6	104.8
115	3¼ '41	104.8	104.6	104.6
80	3¼ '44-46	102.27	102.23	102.23
200	3¼ '46-49	101.27	101.26	101.27
	1-5¼ reg '44-46	102.20	102.20	102.20
	65 3 '51-55	100.27	100.25	100.26
	27 F F Mtg 3½ '64	101.28	101.26	101.27
	190 H O Ln 3 '52	101.25	101.20	101.22
	115 H O Ln 3 '52	100.21	100.17	100.20
	*4¼% to October 15, 1934; thereafter 3½%.			

CORPORATION BONDS.

Sales		High	Low	Last
	A			
2	Alleghany 5 '50	37½	37½	37½
88	Am & F P 5 2030	52¾	51¾	51¾
17	Am ICChem 5½ '49	96	96	96
17	Am Roll M 5 '38	102½	102½	102½
6	Am Smelt 5 '47	104½	104½	104½
20	Am T&T 5½ '43	110¾	110¾	110¾
11	Am T&T 5 '65	108	107¾	108
1	Am T&T 4½ '39	108¾	106¾	106¾
10	Arm 4½ '39	88½	88½	88½
	4 AT&SF cvt 4½ '48	104½	104½	104½
	15 AT&SF 4 '95	102½	102½	102½
26	A C Line 1st 4 '52	97¾	97½	97½
	B			
3	B&O rfg 6 '95	89	88½	88½
1	B&O 1st 5 '48	107½	107¼	107¼
23	B&O cvt 4½ '60	63½	63	63½
6	B&O 4 '48	100	100½	100½
11	Bell T Pa 5 '48 B	111⅝	111⅝	111⅝
2	Beth Stl rfg 5 '42	110	110	110
5	Bos & Me 5 '67	85	84½	85
26	Bklyn M Tr 6 '68	100¼	100	100
6	Bklyn Un Gas 5 '45	112¾	112¾	112¾
1	Buf R&P 4½ '57	70¼	70¼	70¼
	C			
4	Can Nat Ry 4½ '56	108¾	108¾	108¾
12	Can Nor 7 '40	109¼	109¼	109¼
5	Can Pac 4½ '60	92½	91½	91½
16	Can Pac 4 perp	83½	82¾	83
5	Cen Pac 5 '60	81	81	81
3	Cen Pac 1st 4 '49	95¾	95¼	95¼
3	Certain-td 5½ '48	62	62	62
1	Chesap Corp 5 '47	104½	104½	104½
1	Ch&Ga gen 4 '58	103¾	103¾	103¾
1	Chi & E Ill 5 '51	14	14	14
6	ChGL&Ck 5 '37	105	105	105
1	Chic Gt West 4 '59	47¾	47¾	47¾
67	CMSP&Pac 5 '75	41	39¾	40½
144	CMSP&P 2J 5 2000	13¾	12¾	13¾
111	Chi&NW cv 4¾ '49	39½	38¾	39
5	CRI&P cvt 4½ '60	12¾	12	12
35	CRI&P rfg 4 '34	24	23	23
3	Chile Cop 5 '47	81	81	81
16	Civ UTerm 4½

Wheat Slumps On Prospect of Drought's Halt

Storms of Stop-Loss Sales Follow Rain Reports; All Grains Drop.

Chicago, June 2 (AP).—Pitching headlong downward, wheat crashed today to 9½ cents a bushel under yesterday's high point, the apex of more than 25 cents almost perpendicular climb.

Indications were that perhaps the drought was ended which for over a month had afflicted millions of acres and with abnormal widespread heat had forced prices aloft.

Storms of stop-loss selling followed news today of rains in Canada, Idaho and Montana, with lower temperatures prevalent and forecasts pointing to extension of moisture relief and possible general break-up of drought.

Extreme Price Tumbles.

Extreme tumbles of prices plunged all deliveries of wheat to $1.00 a bushel or below, carrying the market to nearly the 5 cent limit of loss permitted in any one day. Something of a rally, however, from the bottom figures reached was in progoress as dealings came to an end.

Wheat closed flurried, 3 cents to 4⅛ cents below yesterday's finish; corn, 2⅝ to 3⅛ down; oats, 1⅞ to 2¼ off, and provisions unchanged to a setback of 15 cents.

Although confidence of a majority of speculative holders of wheat was badly shaken, venturesome buyers again and again rushed to purchase, and were successful in compelling the market to make transient rallies. These rallies frequently changed blackboard quotations more than a cent a bushel in less than a minute. The buyers in many cases acted on belief that prices were below the true value of the grain as a result of huge damage already done to crops.

Farm Stocks of Wheat.

Much notice was taken of statements today by a leading trade authority that United States farm stocks of wheat had been officially overestimated at least 35,000,000 bushels. He added that Washington suggestions of 250,000,000 bushels domestic carryover of wheat July 1 were likewise out of line, as well as forecasts of domestic requirements.

In view of chances of further shrinkage of production, the statements said it was easily possible that at the end of the next crop year the United States would possess wheat stocks below the margin of National safety.

Unofficial experts on weather were not sanguine that immediate moisture relief would be other than light. They drew attention also to a statement attributed to the Federal farm relief director for the Northwest that a food shortage would result if the drought continued two weeks more.

Corn and oats as well as wheat displayed unusual activity, with price fluctuations governed mainly by the course of wheat.

Provisions gave way with grains.

Futures Price Range.

	Open.	High.	Low	Close.
Wheat—				
July	1.02½	1.02½	97¾	98¼
September	1.03⅝	1.03⅝	98¾	99⅝
December	1.05⅛	1.05⅛	1.00	1.01
Corn—				
July	59½	59¾	55⅞	56⅛
September	62	62	57¾	58
Oats—				
July	45⅝	45⅝	43¼	43½
September	46	46	43⅜	43⅝
December	46¾	47	44⅞	44⅞
Rye—				
July	64⅜	64¾	60⅞	62
September	66	66	62⅜	62¾
Barley—				
July	55	55	51¾	51¾
September	55½	55¾	52	52¼

Cash Grain.

WHEAT—No. 5 northern spring, 96¾.
CORN—No. 2 yellow, 58¾-59; No. 2 white, 63.
OATS—No. 2, white, 44½-46¾; No. 3 white, 43½.
NO RYE.
BARLEY—60-96.
TIMOTHY SEED—7.55-8.00 per cwt.
CLOVER SEED—10.25-13.75 per cwt.

Trade Failures Drop Lowest Since 1920

New York, June 2.—Dun's Insolvency Index for May has made another drop, going to 59.2, the lowest for any month since September, 1920. In May of that year, Dun's Insolvency Index was 27.5. For each month of 1920, business failures were exceptionally reduced in number until the final quarter of the year, when there was quite an increase, preliminary to the disturbance which culminated in the heavy losses of 1922.

The improvement in the record of business defaults, that has been in progress now since June of last year has been very marked, especially in 1934. In May of last year, Dun's Insolvency Index stood at 113.9 and for that month in the three years preceding, it was very much higher. Even for the five-year average, May, 1925-1929, inclusive, the insolvency index was 104.5.

The last mentioned covers what may be considered a normal record for this period. Yet, the decline so far this year compares quite favorably with that yearly average. For the five months this year, the insolvency index was 68.6, against 135.8 a year ago.

The insolvency index for the past eleven months is compared below for several years, the figures being computed on the basis of the number of commercial insolvencies to each 10,000 firms in business:

	Monthly 1934	1933	1932	5-Year 1925-29	Aver. Ratio
May	59.2	113.9	162.0	104.5	119.8
April	65.6	115.3	158.0	107.4	123.0
March	64.2	111.4	164.4	110.4	126.6
Feb.	71.9	159.0	165.9	128.2	147.0
Jan.	82.5	181.7	201.8	139.5	160.0
	1933	1932	1931		
Dec.	74.0	145.3	158.8	112.0	128.3
Nov.	82.1	132.3	141.2	107.1	122.3
Oct.	76.6	137.8	134.7	90.2	103.8
Sept.	71.0	132.1	114.0	87.2	100.0
August	87.9	160.1	111.4	90.0	104.2
July	90.4	156.3	112.1	95.7	109.7

Membership Seat Price.

Chicago, June 2 (AP).—A membership on the Chicago Board of Trade was sold for $7,200, an advance of $700 over the last previous transfer. The next exchange seat, it was announced, is offered at $8,000.

Complete Transactions Yesterday on New York Stock Exchange

(Associated Press.)

Total yesterday, 410,110 shares; previous day, 626,789 shares; week ago, 279,300 shares; year ago, 3,587,720 shares; two years ago, 1,000,632 shares. January 1 to date, 199,492,246 shares; year ago, 229,617,774 shares; two years ago, 159,501,146 shares.

—1934— High	Low	Name and Dividend Rate	Sales—Add 00	High	Low	Close	Net Ch'ge.
		A					
107½	89	Abr & Stra pf (7)	20	107½	107½	107½	......
11⅞	6⅝	Adams Exp	6	7½	7½	7½	......
34⅝	16	Adams-Millis (¾g)	1	26	26	26	......
11⅝	7¾	Addressog	1	8⅝	8⅝	8⅝	— ⅛
106¼	91¾	Air Reduc (3)	5	93	91¾	93	+ ¼
23⅞	17½	Alaska Jun (.90b)	20	19½	19	19¼	— ¼
5¼	2⅝	Alleghany	5	2¾	2⅝	2¾	......
14⅝	5¼	Alleg pf xw	2	11½	11⅜	11½	— ½
16	5⅞	Alleg pf $30 ww	4	12½	12	12¼	— ¾
14½	5⅝	Alleg pf $40 ww	1	11¼	11¼	11¼	+ ⅛
160¾	126½	Al Chem & Dye (6)	8	131	130	130¼	— 2
23⅝	13¾	Allis-Ch Mfg	5	15¼	15⅛	15¼	+ ⅛
20⅛	12⅝	Alpha P Cem	1	13¼	13¼	13¼	+ ¼
53¾	41½	Amerada (2)	5	50	50	50	......
36	25¼	Am Ag Ch Del	16	33	32⅞	33	......
25¼	14½	Am Bank Note	2	19	18¾	19	......
12¾	7½	Am Beet Sug	2	9½	9½	9½	— ⅜
71	46½	Am Beet S pf	70	59	58	58	— ½
110½	96	Am Br Shoe pf (7)	10	107⅛	107⅛	107⅛	— ⅞
107¾	90¼	Am Can (4)	13	92	91½	91½	— ¾
145½	126½	Am Can pf (7)	1	143½	143½	143½	......
33⅞	19½	Am Car & Fdy	5	18½	18⅛	18⅛	— 1¼
60	46¼	Am Chicle (3)	2	56	56	56	......
62½	33	Am Coml Alco	9	32¾	32	32¾	— ⅛
10½	6	Am Europ	2	5⅝	5⅝	5⅝	— ⅞
13¾	7	Am & For Pow	11	7¾	7½	7¾	......
17½	9½	Am & F P 2 pf	1	10	10	10	— ¾
45¼	35¼	Am Ice pf (6)	1	38	38	38	— ⅜
11	6½	Am Internat	13	8⅛	8	8	— ⅛
2	¾	Am-La Fra & F	1	1⅛	1⅛	1⅛	......
38¾	22½	Am Loco	4	23	22¼	23	+ ½
74⅝	46½	Am Loco pf	1	49	49	49	......
19¾	13	Am M & Fdy (.80)	1	14	14	14	— ½
27⅝	18	Am Metal	1	21¼	21¼	21¼	+ ¼
34¾	21	Am News (1½)	1	25¼	25¼	25¼	+ ¼
12¼	5⅞	Am Pow & Lt	7	6¾	6½	6¾	+ ⅛
29⅝	13¾	Am P&L $6 pf (1½)	1	20¾	20¾	20¾	— ¾
26⅛	12⅝	Am P&L $5 pf (1¼)	1	17⅛	17⅛	17⅛	— 1
17⅝	12	Am Rad & St S	21	12⅞	12⅜	12¾	+ ¼
28¼	16⅜	Am Roll Mill	8	17¼	16⅞	17	......
54¾	36	Am Safety Raz (4)	1	52	52	52	— ⅜
51¼	36	Am Smelt & R	23	37	36⅜	36¾	— ⅝
122½	106	Am Snuff pf (6)	10	120	120	120	+ 1
26½	15	Am Stl Fdrs	5	14¼	14	14¼	— ⅜
81	63	Am Stl F pf (2)	20	59⅞	59⅝	59⅞	— 4⅝
44½	37	Am Stores (2½b)	1	42	42	42	— 1
61	46	Am Sugar Ref (2)	4	56	55¼	55¼	......
115⅛	103½	Am Sugar pf (7)	1	114⅞	114⅞	114⅞	— ⅛
125¼	107¾	Am Tel & Tel (9)	16	112⅞	111½	112⅝	+ ⅛
82⅜	65¼	Am Tob (5)	2	68¾	68½	68¾	— ¼
84½	67	Am Tob B (5)	5	70	69¾	70	......
13	4⅞	Am Type Fdrs	1	6½	6½	6½	— ½
27⅝	16¾	Am Wat Wks (1)	4	18½	18	18½	+ ⅝
17⅛	10	Am Woolen	2	10½	10½	10½	......
9	5⅜	Am Zinc L & S	2	5⅝	5⅝	5⅝	— ⅛
17¾	13	Anaconda	15	13¾	13½	13½	......
23¾	18	Anchor Cap (.60)	1	19⅝	19⅝	19⅝	— ⅜
93¼	76¼	Armour Del pf (7)	1	90	90	90	— 1⅛
8	4¼	Arm Ill A	19	6	5¾	5¾	— ⅛
3⅞	2¼	Arm Ill B	5	2⅞	2¾	2⅞	+ ⅛
75⅝	55	Arm Ill pf	8	65⅝	65	65⅝	— 1⅜
9¾	5	Art Metal	20	6¼	6¼	6¼	— 1
3½	1	Assd App Ind	2	1½	1½	1½	— ⅛
73¾	51½	Atch T & S F	22	53	52	53	— ⅛
54¼	34¼	Atl Cst Line	2	38	38	38	— ¼
35¼	21¾	Atl Refin (1)	10	24	23½	24	......
55½	35¼	Atlas Pow (1g)	2	45¼	45	45	+ ¼
51⅜	31¼	Auburn Auto (2)	17	33⅞	33¼	33⅞	— ⅛
10¾	5⅜	Aviation Corp	11	6¾	6½	6⅝	......
		B					
16	10	Baldwin Loc	29	10⅛	10	10⅛	— ¼
34½	21	Balt & Ohio	15	22⅛	21¼	22	+ ⅛
37⅜	24½	Balt & O pf	5	27½	26	27	+ ¾
		B					
10	7¼	Barnsdall	3	7⅝	7⅝	7½	— ⅛
18¾	10⅝	Beatrice Cr	3	15	15	15	— ¼
15¼	8⅛	Belding-Hem	1	11½	11½	11½	......
23⅞	13⅞	Bendix Aviat	8	14¼	14	14⅛	......
19¼	12⅛	Benef Ind Ln (1½)	5	16⅛	16⅛	16⅛	......
47½	30½	Bethlehem Stl	25	31⅛	30⅝	30¾	+ ¼
82	58⅞	Beth Stl pf	5	59	58⅞	59	......
16¼	10¼	Blaw-Knox	5	10¾	10½	10½	— ⅛
68¾	51¼	Bohn Alum (3)	1	52⅛	52⅛	52⅛	— ⅞
83	70	Bon Ami A (5b)	1	79	78½	78½	— ½
27½	19⅞	Borden (1.60)	10	24½	24⅛	24¼	......
28⅞	20¾	Borg-Warner (½g)	8	21½	21¼	21½	......
19⅜	12	Briggs Mfg (½g)	28	16⅛	15⅞	16	— ¼
40⅛	28¼	Bklyn-Man T	16	38	37⅜	38	+ ¼
10⅞	7	Brunswick-Bal	2	8	7¾	7¾	— ¼
7¾	5⅜	Budd Mfg	3	5¾	5¾	5¾	— ¼
19¾	12⅛	Burr Ad Mach (.40)	4	13⅛	12⅞	12⅞	— ½
3	2	Butte Cop & Z	1	2	2	2	......
4¾	2⅛	Butterick	4	2¾	2⅝	2⅝	— ⅛
32⅝	19	Byers Co	2	18¾	18¾	18¾	— ¼
		C					
34⅛	18⅞	Calif Pack (⅝g)	1	28⅞	28⅞	28⅞	— ⅝
1¾	⅞	Callahan Z-Ld	1	⅞	⅞	⅞	......
6⅝	4	Calumet & Hec	1	4	4	4	— ⅛
15⅞	8½	Campbell Wy	1	9⅝	9⅛	9⅛	— ½
29½	20	Can D G Ale (1)	5	20¼	20	20¼	— ⅜
18¼	12¾	Canad Pac	7	14¾	14¾	14⅞	+ ⅛
86¾	46	Case (J I)	9	48⅜	47½	48⅛	+ 1¼
84½	67¾	Case (J I) pf (4)	20	70	69	69	— ½
33⅝	23½	Caterpil Tract (½)	12	24¾	24¼	24½	— ⅜
44⅞	22⅝	Celanese	2	23	22⅝	23	......
32¼	24	Cent Aguir (1½)	2	24	24	24	— 1
12⅝	7¾	Century Rib M	1	10	10	10	— ⅛
40¼	30¼	Cerro de Pas (⅜g)	7	34½	34	34½	+ ⅜
47⅝	59½	Ches & Ohio (2.80)	14	45½	45¼	45¼	— ⅛
15	6⅝	Chi & N W	11	9⅛	8⅞	9	— ⅛
5½	2¾	Chi Gt West	1	3⅜	3⅜	3⅜	— ⅛
11⅞	6¼	Chi Gt W pf	1	7½	7½	7½	......
8½	4¼	Chi M St P&P	6	4½	4½	4½	— ⅛
13¼	6⅞	Chi M St P&P pf	4	7¾	7½	7¾	......
9⅞	6⅛	Chi Pneu T	1	7	7	7	......
28¾	6⅛	Chi Pneu T pf	3	20⅞	20	20⅞	+ ¾
6¼	2¾	Chi Rk Is & P	2	3¼	3⅛	3¼	+ ⅛
8	3⅞	C R I & P 6% pf	1	4½	4½	4½	— ⅛
9⅝	4⅜	C R I & P 7% pf	1	5½	5½	5½	— ½
30¾	19⅞	Chick Cot Oil (1½g)	1	26½	26½	26½	......
11⅝	6	Childs Co	1	6⅞	6⅞	6⅞	......
17⅝	12⅛	Chile Cop	10	13½	13½	13½	+ ¼
60⅝	36½	Chrysler (1¼b)	139	38⅛	37⅜	37⅜	— ⅝
24⅝	17¼	City Ice & F (2)	2	20½	20¼	20¼	......
2⅛	⅞	City Strs	2	1	1	1	......
21¾	8¾	Clark Equip (.80)	1	13	13	13	+ 2⅝
45	28	Cluett Pea (1)	1	35	34¾	35	......
127	95½	Coca-Cola (6)	1	123	123	123	— ⅜
18⅛	9⅜	Colgate-Palm	18	13½	12⅝	13¼	— ⅛
28½	15⅝	Coll & Aik	5	15⅝	15⅝	15¾	— ⅜
30	20	Col & Sou 2 pf	10	23	23	23	— ⅞
8¾	3⅝	Col Fuel & Ir	1	4⅛	4⅛	4⅛	— ⅜
19¼	11¼	Colum G&El (½f)	59	12¼	11⅞	12	— ¼
76⅛	52	Col G&E pf A (6)	2	73	72	73	......
34¾	23	Colum Pict vtc (1a)	7	32½	31⅜	31⅜	— 1⅜
35⅛	18⅜	Coml Credit (1)	5	26	25⅜	26	......
106	91½	Coml Cr 1 pf (6½)	40	106	105½	106	+ 1
29	23½	Coml Cr pf (1¾)	60	29	29	29	......
29	22	Coml Cr pf B (2)	30	28⅝	28⅜	28⅝	......
59⅝	35⅝	Coml Invest Tr (2)	2	49¼	49	49	— ⅜
36⅜	19¾	Coml Solv (.60)	29	21½	20¾	21½	+ ⅛
3¾	1⅜	Com'with & Sou	20	2⅛	2	2⅛	......
52¾	21⅛	Com & Sou pf (6)	1	44½	44½	44½	— ⅛
31¼	23	Congoleum-Na (1.30)	4	24	24	24	— 1
60	45¼	Con Cig pr pf ww (6½)	10	58	58	58	+ ½
17½	10⅜	Con Film pf (1g)	2	15½	15⅛	15½	......
47⅝	30	Con Gas (2)	36	31¾	31⅛	31⅛	— ⅜
92¼	82	Con Gas pf (5)	1	90¼	90¼	90¼	+ ⅜
4⅝	2⅛	Con Laundries	1	2½	2½	2½	......
14¼	9½	Con Oil (.28g)	69	10¼	10	10	— ⅛
6¾	2½	Con R R Cuba pf	2	3¼	3⅛	3¼	— ⅛
2⅛	⅞	Con Text	10	1	1	1	......
14⅝	7	Cont Bak A	1	8¾	8¾	8¾	— ¼
83¼	71⅞	Cont Can (3)	10	72½	72	72½	— 1¼
35½	23⅝	Cont Ins (1.20)	2	29½	29½	29½	— ¼
2⅜	1⅛	Cont Mot	2	1⅛	1⅛	1⅛	— ⅛
22¾	16½	Cont Oil Del (¼g)	29	19	18¼	18⅝	— ⅜
84½	62¾	Corn Prod (3)	10	64	62¾	64	+ ⅜
9⅞	3¾	Coty	34	5⅛	5	5	— ⅛
35	28	Cream of Wh (2)	4	32¾	32½	32½	— ⅛
36¼	25	Crown Cork	2	25⅛	25⅛	25⅛	— ⅛
6⅝	3⅝	Crown Zeller	1	5	5	5	+ ⅛
3⅛	1	Cuba Co	1	1⅝	1⅝	1⅝	— ⅛
9⅞	3½	Cuban-Am Sug	6	6½	6½	6½	— ⅛
29⅝	13½	Curtis Pub	3	21½	21½	21½	— ⅛
84¼	43½	Curtis Pub pf (2½k)	1	77	77	77	— 2⅞
5¼	2½	Curtiss-Wright	6	3⅜	3¼	3⅜	+ ⅛
12¼	5¼	Curtiss-Wr A	8	9¾	9¼	9¾	+ ⅝
		D					
34⅛	19¼	Deere & Co	24	18¾	18	18¾	— ⅝
73½	49	Del & Hud	4	50	49	50	— ⅜
33¾	20⅛	Del Lack & W	11	21⅜	20⅝	21⅜	— ⅜
13¼	5¾	Den & Rio G W pf	2	7½	7¼	7¼	— ¾
55⅛	29	Devoe & Ray A (1⅜b)	5	46½	45	46	— 1
28½	21¾	Diamond Mat (1)	2	23½	23½	23½	+ ½
40⅞	32	Dome Mines (3½b)	8	38⅜	38⅛	38¼	— ¼
28½	14¼	Douglas Airc	16	19¼	18⅝	19¼	+ ⅛
11⅞	7½	Dresser B	4	11⅛	11	11	— ⅜
23	15	Duplan Silk (1)	1	16	16	16	+ 1
103⅞	80	Du Pont de N (2.60)	68	81⅞	80⅝	81⅞	— ⅛
122½	115	Du Pont deb (6)	2	112½	122¼	122½	......
		E					
12¾	5⅛	Eastern Roll	1	7	7	7	— ⅛
140	120	East Kod pf (6)	10	140	140	140	+ 2
8⅞	4¼	El & Mus	15	7⅝	7¼	7⅜	......
31⅜	18⅛	El Auto L	8	20¾	20	20¾	+ ⅛
7½	3⅝	El Boat	13	4⅜	4¼	4¼	— ⅛
9⅝	4¼	El Pow & Lt	8	5¼	5⅛	5¼	......
3⅜	1¼	Elk Horn C pf	2	1½	1½	1½	......
8¾	4⅛	Eng Pub Svc	1	4⅛	4⅛	4⅛	— ⅛
24½	11	Eng P S pf ww	1	13¾	13¾	13¾	— 1¾
10⅝	4½	Equit Off Bldg (.40)	9	6½	6¼	6½	— ½
24⅞	13⅞	Erie R R	6	17½	17	17½	— ⅛
28¼	16	Erie 1 pf	1	22	22	22	......
14⅜	5⅞	Eureka Vac Cl (½)	3	9½	8⅞	8⅞	— ⅞
27¼	9	Evans Prod	16	23¼	22	23	+ ½
10½	4	Exchange Buff	10	5⅝	5⅝	5⅝	......
		F					
11¼	7	Fed Lt & Trac	2	7	7	7	— ⅛
5⅝	2	Fed Screw	2	3¼	3¼	3¼	— ¼
4	1⅜	Fed Wat Svc A	2	2⅛	2	2	......
35	23¾	Fid P Fire Ins (1.20)	2	29	28⅝	28⅝	— ⅜
25¼	17	Firestone T & R (.40)	3	17⅛	17	17	— ½
67½	54¼	First Nat Strs (2½)	4	63½	62½	62½	— 2½
25	15	Florsheim Sh A	1	22	22	22	......
17⅛	3	Follansbee	3	4¼	4¼	4¼	......
21	10½	Food Mach	2	17¼	17⅛	17⅛	— ⅛
22	13	Foster Wheel	1	13¾	13¾	13¾	— ¼
27½	19⅞	Fourth Nat Inv (.85g)	2	20½	20½	20½	......
17½	12¼	Fox Film A	2	13½	13½	13½	......
33½	16½	Fuller pr pf	10	23¼	23¼	23¼	— ¾
		G					
4⅜	2⅛	Gabriel A	1	2⅛	2⅛	2⅛	— ⅛
20	11½	Gamewell	70	13¾	13⅝	13⅝	......
43⅝	33⅛	Gen Am Trans (1)	3	35⅛	35⅛	35⅛	— ¼
23½	15½	Gen Asphalt	2	17¼	17¼	17¼	— ⅛
14⅜	9⅝	Gen Bak (1)	3	10	9¾	9¾	— ⅛
108⅛	100	Gen Bak pf (8)	60	101	100¼	100¼	— 2¼
33	14½	Gen Cable pf	2	20⅝	20	20	— 1
22¼	18½	Gen Elec (.60)	30	19¼	19⅛	19¼	— ⅛
12⅝	11⅝	Gen Elec spl (.60)	4	12½	12½	12½	......
36⅞	31¾	Gen Foods (1.80)	4	32¾	32¼	32¼	— ⅜
1⅜	¾	Gen G & El A	8	¾	¾	¾	......
19	6½	Gen G & El cv pf	1	14	14	14	......
22	14	Gen G & E $8 pf A	20	15¾	15¾	15¾	+ 1
64½	53⅞	Gen Mills (3)	1	55⅞	55⅞	55⅞	— ⅝
42	29⅛	Gen Mot (1)	235	29⅞	29⅛	29⅛	— ½
103	89¾	Gen Mot pf (5)	2	100¼	100¼	100¼	— ⅜
85	73½	Gen Pr Ink pf (6)	10	88	88	88	+ 3
3⅝	1½	Gen Real & Ut	1	2	2	2	......
23⅜	10⅛	Gen Refract	2	14	14	14	— ⅛
48½	30½	Gen Stl Cast pf	10	35	35	35	......
12½	8½	Gillette (1)	4	10¼	10⅛	10¼	— ¼
6⅝	3¾	Gimbel Bros	4	3¾	3¾	3¾	......
9½	5½	Gobel	2	6⅝	6⅝	6⅝	......
23	16¾	Gold Dust (1.20)	11	19	18½	19	+ ¼
18	12¼	Goodrich	1	12⅝	12⅝	12⅝	......
62¾	40	Goodrich pf	3	50	50	50	— 3
41⅝	26⅜	Goodyear T & R	7	26⅝	25¾	26⅝	+ ⅜
4½	2⅝	Graham-Paige	4	2⅝	2⅝	2⅝	......
13⅜	8	Granby Con M	3	8½	8½	8¼	— ½
40⅝	30½	Grant (W T) (1)	3	30¾	30½	30½	— ⅜
15⅝	11	Gt Nor Ir Ore ctf (⅛g)	3	11¼	11¼	11¼	— ⅛
32½	18	Gt No Ry pf	9	18⅞	18⅜	18⅞	— ⅛
34⅝	25	Gt West Sug (2.40)	5	28¾	28½	28¾	+ ¾
111	102	Gt West Sug pf (7)	20	112	112	112	+ 1
83	47	Gulf Sta Stl pf	10	65	65	65	+ 8
		H					
8¼	4⅞	Hahn Dept Strs	7	5	5	5	— ⅛
96	84	Hanna pf (7)	30	93	93	93	......
24⅜	14½	Harb-Walker (⅛g)	4	17½	17¼	17¼	— 1¼
57½	19⅜	Hat Corp pf	30	56¼	56¼	56¼	+ ¼
1½	⅝	Havana El Ry	1	⅝	⅝	⅝	......
6¾	1¼	Hayes Body	2	3⅛	3⅛	3⅛	— ⅛
98⅞	85	Hazel-Atlas Gl (5)	2	87	87	87	+ ¼
[illegible]	123¼	Helme pf (7)	10	147	147	147	+ 5
75	59	Hercules Pow (3)	2	66½	66⅛	66⅛	— ⅛
64⅝	48⅛	Hershey Choc (3)	1	60	60	60	......
94	83	Hersh cv pf (5b)	1	92	92	92	— 2
10⅛	5½	Holland F	2	8	8	8	— ⅛
388⅝	310	Homestake M (17b)	1	366	366	366	+ 1
23¼	11	Houd-Her A (1⅛g)	1	21¾	21¾	21¾	+ ⅛

Daily Stock Trends

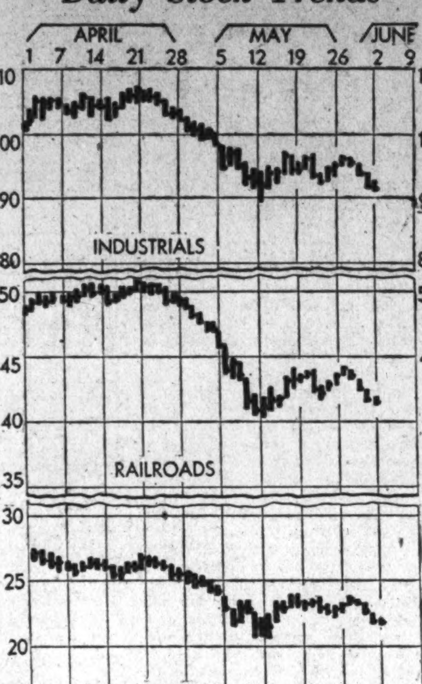

Dow-Jones Averages

New York, June 2 (U.P.).—Dow-Jones averages:

Stocks—	Open	High	Low	Close	Net ch.
30 industrials	91.19	91.74	90.85	91.41	—0.38
20 rails	41.42	41.72	41.25	41.68	—0.09
20 utilities	22.35	22.57	22.24	22.48	unchd
Bonds—					
40 bonds				93.89	+0.02
10 1st rails				101.46	+0.11
10 2d rails				80.19	—0.10
10 public utilities				97.70	+0.03
10 industrials				96.22	+0.03

—1934— High	Low	Name and Dividend Rate	Sales—Add 00	High	Low	Close	Net Ch'ge.
54	43	Household F pf (4.20)	1	54	54	54	+ 1½
55½	35½	Howe Sound (3)	4	49¾	48¾	49¾	+ 1
12⅛	7	Hudson & Man	1	7	7	7	......
24½	12⅛	Hudson Mot	26	12½	12¼	12⅜	— ⅜
7¼	3⅛	Hupp Mot	8	3⅜	3⅜	3⅜	......
		I					
38⅞	22¼	Illinois Cent	6	22¾	22¼	22¾	— ¼
23⅛	22¾	Indust Rayon new (.42)	3	23⅛	23⅛	23⅛	......
73¾	51½	Inger Rand (1½)	3	55½	54½	54½	+ ½
13¾	7½	Interb Rap T	2	7¾	7¾	7¾	......
5½	5¼	Intercon Rub	4	3½	3⅜	3⅜	— ⅜
11¼	5½	Interlake Ir	3	5½	5½	5½	......
37½	15	Int Agr pr pf	1	22	22	22	— 1⅜
149¼	132	Int Bus Mach (6)	3	131	131	131	— 1
12⅛	5⅝	Int Carriers (.20)	1	8⅛	8	8⅛	— ¼
37¾	22	Int Cement	2	22¼	22	22	— ⅛
46⅞	30⅛	Int Harvest (.60)	19	30⅞	30⅛	30¼	— ¼
9⅛	4¾	Int Hydro-El A	8	6¼	6	6	— ¼
29¼	21	Int Nick Can (.20g)	84	25¼	24⅝	25⅛	+ ⅛
6½	4	Int Pap & P A	2	4	4	4	— ¼
2⅜	1⅜	Int Pap & P C	12	1⅝	1½	1½	— ⅛
24⅞	10¼	Int Pap & P pf	6	16	15⅞	15⅞	— ¾
25	9	Int Print Ink	1	19¼	19¼	19¼	— ¼
86	66	Int Print I pf (6)	20	85	85	85	+ 1
7	3	Int Ry C Am	10	5	5	5	......
30½	21	Int Salt (1½)	3	28½	28½	28½	......
50⅝	40	Int Shoe (2)	1	41½	41½	41½	— ¼
17¾	11⅛	Int Tel & Tel	21	11¾	11⅝	11⅝	— ⅛
16⅝	3½	Interst Dept Strs	4	12	12	12	......
28	24¾	Island Crk C (2)	2	27	27	27	......
		J					
66⅝	44½	Johns-Manville	10	46⅜	46	46	......
		K					
18½	13⅞	Kayser (J) (¼g)	2	17	17	17	— ⅛
4⅛	2¼	Kelly-Spring	1	2⅞	2⅞	2⅞	+ ⅜
21¼	11⅞	Kelvinator (⅛g)	29	17⅜	17	17⅛	— ⅛
23	17¾	Kennecott	44	18½	18⅛	18⅛	— ⅛
23¾	13⅝	Kresge (SS) (.80)	4	17⅝	17¼	17⅝	+ ½
61	36	Kress (S H) (1a)	1	56¾	56⅜	56¾	+ ¼
33⅝	23¼	Kroger Groc (1½b)	5	29⅛	29	29	— ⅛
		L					
60	35	Laclede Gas pf	30	36	35	35	— 1
31¾	22¼	Lambert (3)	3	26	25⅛	26	+ ¾
14⅛	5	Lane Bryant	1	11¼	11¼	11¼	— ¼
14½	8	Lee Rub & T (.40g)	3	11⅛	11⅛	11⅛	— ⅜
21¼	12⅞	Leh Val RR	1	14¼	14¼	14¼	— ⅝
78	64⅝	Lehman Corp (2.40)	1	66¼	66¼	66¼	— ⅛
43⅞	27⅜	Libbey-O F Gl (1.20)	9	29⅝	29	29⅝	— ⅛
24	17⅛	Life Savers (1.60)	2	21¾	21⅝	21¾	+ ⅛
96	73	Ligg & Myers (5b)	1	91	91	91	— 2¼
97	74½	Ligg & My B (5b)	3	93¾	93½	93½	— ½
23½	16	Lily Tulip C (1½)	1	19¾	19½	19½	— ½
36¼	22	Lima Loco	1	22¼	22¼	22¼	— ½
35⅜	25¼	Liquid Carb (1¼b)	5	27½	26⅝	27	— 1
35⅛	25⅜	Loew's (1)	29	31	30½	31	......
97¼	72	Loew's pf (6½)	1	95	95	95	+ 1
3	1⅝	Loft	2	2	2	2	......
19½	15⅝	Lorrillard (P) (1.20)	4	17⅜	17	17⅜	+ ⅜
62½	48¼	Louisv & Nash (1½g)	3	48½	48¼	48½	— 1
		M					
34⅝	30	MacAnd & F (2.35b)	1	32½	32½	32½	......
41¾	2½	Mack Trucks (1)	12	25	24½	25	......
62⅝	38½	Macy (R H) (2)	5	39	38⅞	38⅞	— ⅜
7	2⅝	Mad Sq Gar vtc	3	6⅜	6¼	6⅜	— ⅜
4¼	1⅞	Mallinson	1	2⅛	2⅛	2⅛	— ⅛
3¼	1¾	Maracaibo Oil	1	2⅜	2⅜	2⅜	+ ⅛
9	5¾	Marine Midl (.40)	10	7⅝	7	7⅝	+ ⅛
4¼	1	Mark St Ry 2 pf	50	2¼	2	2	— ¼
32	21½	Marlin-Rock (2)	2	21	20¾	20¾	— 1¼
19⅝	12½	Marsh Field	1	14⅜	14⅜	14⅜	— ⅛
40¾	28	Math Alkali (1½)	10	28⅝	28	28⅝	+ ⅛
44⅜	30	May Dept Strs (1.60)	3	35⅜	35⅜	35⅜	— ⅜
8¾	4⅝	Maytag	1	5⅜	5⅜	5⅜	......
92½	49	Maytag 1 pf (6)	10	74½	74½	74½	— ½
28½	10	Maytag pf ww	1	25	25	25	— ¾
26⅝	9	Maytag pf xw	20	25	25	25	......
32	24	McCall (2)	6	27	27	27	......
4½	1⅛	McCrory Strs	1	2⅜	2⅜	2⅜	— ½
54¼	38½	McIntyre Porc (1½b)	28	45¾	45¼	45½	+ ½
94⅛	83	McKeesport T (4)	1	83	83	83	— 1
9¼	4½	McKess & Rob	6	7	6⅞	7	......
34½	11⅞	McKess & Rob pf	3	27½	27½	27½	— ½
5⅝	1	McLellan Strs	14	3½	3⅜	3½	— ⅛
56½	9½	McLell Strs pf	1	53	53	53	— 1½
11	6⅜	Mengel	2	7½	7½	7½	— ¼
30	16½	Mesta Mach (1)	6	23¼	23	23	......
6½	4	Miami Cop	3	4¼	4	4	— ⅜
14¾	11	Mid-Cont Pet (¼g)	15	12⅝	12⅜	12½	......
1⅜	½	Minn & St L	1	¾	¾	¾	......
5⅞	2½	Minn-Mol Imp	2	2⅞	2⅞	2⅞	— ⅛
24¼	7½	Mo-K-T pf	3	21⅛	21	21⅛	— ⅜
6	3	Mo Pac	1	4	4	4	......
9¾	4½	Mo Pac pf	1	5¾	5¾	5¾	......
17½	17	Mohawk Cpt	3	17	17	17	— ⅛
45½	41⅞	Monsanto Ch (1)	1	41⅞	41⅞	41⅞	— ¼
35⅝	21¼	Montgom Ward	78	23⅞	23⅝	23¾	......
44¾	22	Motor Prod	1	22	22	22	— ½
16½	9	Motor Wheel	3	9	9	9	— ½
15⅝	5¼	Mullins Mfg	2	10	10	10	— ⅝
46	10⅝	Mullins pf	20	32½	32	32	— 1½
11⅝	6⅛	Murray Corp	13	6¾	6½	6⅝	— ⅛
		N					
32¼	16	Nash Mot	17	16¼	16	16	— ⅜
46	32	Nash Ch & St L	20	32¼	32¼	32¼	— 2¾
8⅞	4¼	Nat Acme	1	5¼	5¼	5¼	— ⅛
13¼	7¼	Nat Aviation	1	7¾	7¾	7¾	+ ⅜
49½	33¼	Nat Biscuit (2)	19	34⅜	34	34¼	+ ⅛
23⅝	14½	Nat Cash R A	2	15⅛	15⅛	15⅛	+ ½
18	13	Nat Dairy Pr (1.20)	15	16⅜	16⅜	16⅜	— ⅛
22½	5	Nat Dept Strs 1 pf	10	18¾	16¾	16¾	— ⅝
31⅝	23¼	Nat Distill	36	24⅛	23⅞	24⅛	— ¼
160½	35	Nat Lead (5)	1	140	140	140	......
15½	8½	Nat Pow & Lt (.80)	4	9⅝	9⅝	9⅝	— ¼
2⅝	1⅜	Nat Ry Mex 1 pf	50	1¼	1¼	1¼	......
58¼	38⅜	Natl Stl (1)	4	38⅜	38⅜	38⅜	— ⅜
60	33½	Nat Sup pf	20	49⅜	49⅜	49⅜	......
18¾	11	Nat Tea (.60)	2	12½	12¼	12¼	— ⅜
30¼	6½	Neisner Bros	3	19	19	19	— ⅛
13	6	Newport Indust	1	8½	8½	8½	— ¼
24⅝	15	N Y Air Br	1	15½	15½	15½	— ⅛
45¼	25¾	N Y Central	76	26¾	25⅞	26¾	— ⅛
139	108	N Y & Harlem (5)	20	120½	120½	120½	— 1
1¼	½	N Y Investors	1	⅝	⅝	⅝	......
24⅞	13⅝	N Y N H & H	9	14¼	14⅛	14¼	— ⅛
37⅞	23½	N Y N H pf	3	24	23½	24	+ ⅛
11⅞	7¼	N Y Ont & W	2	7¼	7¼	7¼	— ⅛
1¾	⅞	N Y Rys pf	2	1	1	1	— ⅛
22⅞	11⅝	N Y Shipbldg (.40)	1	15⅜	15⅜	15⅜	— ⅜
44¼	33¼	Noranda Mines (1g)	2	42⅜	42¼	42⅜	+ ⅛
4⅛	1⅛	Norfolk Sou	1	2⅜	2⅜	2⅜	— ⅛
8⅜	4⅛	No Am Aviat	7	4⅜	4⅜	4⅜	+ ⅛
25¼	13⅝	North Am (½a)	11	16⅞	16⅛	16¾	+ ⅛
36¼	21⅛	Northern Pac	13	22⅞	22	22⅝	— ⅛
		O					
15⅞	10½	Ohio Oil (.15g)	2	11⅜	11⅜	11⅜	— ⅜
7	3¼	Oliver Farm	2	3½	3½	3½	— ½
6¼	4⅝	Omnibus	1	5¼	5¼	5¼	— ⅛
19⅜	14⅛	Otis Elev (.60)	7	15½	15¼	15½	— ⅛
8	4⅛	Otis Stl	1	4⅝	4⅝	4⅝	— ⅛
94	74	Owens-Ill Gl (3)	1	74	74	74	......
		P					
23½	15½	Pac G & El (1½)	13	16¾	16⅝	16¾	......
37	23½	Pac Ltg (3)	6	31⅜	30¾	30¾	— ¼
112½	103	Pac T & T pf (6)	10	111	111	111	+ 2
8⅞	6½	Pac West Oil	6	7	7	7	......
6¾	3¾	Packard Mot	22	4	3⅞	3⅞	......
5⅞	1¾	Param Publix ctf	65	4⅜	4¼	4⅜	......
6⅞	3⅛	Park Utah	29	4	3¾	4	......
4¼	1½	Pathe Exch	1	2½	2½	2½	— ⅛
24½	10½	Pathe Exch A	7	20¾	20¼	20¾	+ ¼
21½	13⅝	Patino Min	1	15¼	15¼	15¼	— ¼
4⅝	2	Peerless Corp	3	4	4	4	— ⅛
67⅞	51½	Penney (JC) (2.20b)	9	54½	53	54	— 1
39½	28¼	Penn RR (½g)	18	29	28⅝	29	......
150	86	People Dr pf (6½)	10	108	108	108	+ 1
43⅞	27	Peoples GL&C	1	29½	29½	29½	— ⅜
43	16½	Pere Marq pf	1	34	34	34	— 2
14¼	9	Petro Corp (½g)	2	10¼	10¼	10¼	— ¼
18⅞	14⅝	Phelps Dodge (⅛g)	2	15¼	15⅛	15⅛	+ ⅛
36½	24¼	Phila Co 6% pf (3)	1	31	31	31	— ⅛
6¾	3¼	Phila R C & I	2	4½	4½	4½	+ ⅛
20¼	11½	Phillip Morris (1)	1	18⅛	18⅛	18⅛	— ⅛
20⅜	15⅜	Phillips Pet (⅛g)	15	18⅛	17⅞	18	— ⅛
6½	2	Pierce Ar	6	3	3	3	......
1⅝	⅝	Pierce Oil	1	⅝	⅝	⅝	......
10⅞	7	Pierce Oil pf	1	7	7	7	......
2	1¼	Pierce Pet	2	1⅜	1⅜	1⅜	......
27⅞	18⅞	Pills Flour (1.60)	2	25⅞	25⅜	25⅞	......
11⅜	7	Pitt Scr & B	3	7	7	7	......
59⅞	57	Pitt United pf	20	38	37	37	— 2
16⅝	10	Plymouth Oil (1)	6	11⅜	11⅝	11⅝	— ⅝
14⅞	6¾	Poor & Co B	1	6	6	6	— 1¼
29⅝	16¼	Postal T & C pf	4	17¾	17	17¾	+ ⅛
5⅛	1⅞	Pressed Stl Car	2	2⅜	2⅜	2⅜	+ ⅛
41¼	33⅛	Procter & Gam (1½)	7	33⅛	33⅛	33⅛	— ⅜
110	102½	Procter & G pf (5)	10	109	109	109	— ¼
45	33¼	Pub Svc N J (2.80)	6	35¼	35	35	— ¼
59⅜	46⅞	Pullman (3)	4	47	46½	47	+ ⅛
14⅞	9⅝	Pure Oil	10	10	9⅞	10	— ⅛
19⅝	12¼	Purity Bak (1)	6	12¾	12¾	12¾	— ⅛
		R					
9⅛	6½	Radio	118	7⅛	6⅞	7	— ⅛
35⅞	15	Radio pf B	13	29½	28⅛	29¼	+ ⅛

—1934— High	Low	Name and Dividend Rate	Sales—Add 00	High	Low	Close	Net Ch'ge.
40⅝	23¼	Radio pf	2	37	37	37	— 1
4¼	2¼	Radio-Keith-O	1	2⅝	2⅝	2⅝	......
24¼	16	R R Sec Ill C Stk	20	16	16	16	— ⅜
14	7½	Real Silk	1	9	9	9	......
13⅝	6⅜	Rem Rand	15	9¼	9	9	— ⅜
5½	3⅛	Reo Mot	4	3¼	3¼	3¼	......
25⅝	15	Repub Stl	27	15½	15	15¼	......
67½	39	Rep Stl cv pf	3	42	42	42	— 1¼
27⅜	15½	Reynolds Met (1a)	2	19½	19½	19½	......
45⅛	39¾	Rey Tob B (3)	8	43¼	43	43¼	+ ⅛
33½	26⅝	Roan Ant Cop	1	28⅝	28⅝	28⅝	— ¼
10¼	4	Russia Ins (.20g)	1	8	8	8	— ⅜
39⅛	33½	Royal Dut	4	33⅝	33⅝	33⅝	— ¼
15	7⅝	Rutland pf	2	8⅛	8⅛	8⅛	+ ⅝
		S					
57	44	Safeway Strs (3)	5	47½	46½	47½	+ ⅝
112	98⅛	Safe St 7% pf (7)	20	111⅛	111⅛	111½	......
105	84¾	Safe St 6% pf ((6)	50	102	102	102	— 1½
27⅞	16½	St Jos Lead (.10g)	3	18	17⅞	18	......
36⅞	25¼	Schenley Distill	38	25¾	25	25⅝	— ⅛
8	3¾	Schulte Ret	1	4⅛	4⅛	4⅛	— ⅛
30¾	15	Schulte Ret pf	10	21	21	21	......
38⅜	25⅜	Seaboard Oil (.80b)	2	30½	30¼	30¼	— ¾
4⅞	2⅝	Seagrave	1	3⅛	3⅛	3⅛	......
51¼	40½	Sears Roeb	47	38⅜	38⅜	38⅜	......
2	1	Seneca Cop	2	1	1	1	......
9	4⅜	Servel	12	7⅛	7	7⅛	— ¼
13¼	5⅛	Sharon Stl H	1	7½	7½	7½	......
7⅞	4¾	Sharp & Dohme	2	5⅞	5⅞	5⅞	— ⅛
13⅞	6¾	Shattuck (F G) (¼)	3	9½	9½	9½	— ⅛
24⅛	15⅜	Simmons	5	15½	15⅜	15½	......
11¼	8½	Simms Pet (⅛g)	1	9	9	9	+ ¾
13⅞	12¾	Snider Pack	3	12½	11¾	11¾	— 1¼
19⅞	14	Socony-Vacuum (.30g)	53	15⅛	15	15	— ⅛
22⅛	15¼	Sou Cal Ed (2)	8	16⅛	16⅛	16⅛	— ⅛
36½	21	Sou Pac	25	21¼	20⅛	21¼	+ ⅜
26	23½	Sou Ry	4	23⅝	23¼	23⅝	+ ½
41¼	27⅜	Sou Ry pf	1	30	30	30	— ⅜
8	3⅝	Sparks With	4	5⅜	5¼	5⅜	......
24½	15⅜	Spencer-Kell (1.20)	3	19	18⅜	18⅜	— 1½
11⅝	5⅜	Sperry Corp	24	8⅝	8¼	8⅝	+ ¼
67½	19	Spiegel May Stern	12	46	44½	46	......
25¼	18¾	Std Brands (1)	11	19¾	19⅜	19⅝	......
8	4	Std Com Tob	4	5	5	5	......
17	6⅝	Std G & El	3	9⅝	9⅜	9⅝	— ⅛
17	7⅜	Std G & E pf	2	10⅜	10⅜	10⅜	— ⅛
110½	96½	Std Oil Ex pf (5)	2	109	109	109	— ⅛
42⅞	30⅝	Std Oil Cal (1)	6	32	31¾	31⅞	— ⅛
50⅛	41⅛	Std Oil N J (1)	31	42½	42¼	42½	— ⅛
14¼	6	Starrett (L S)	1	10¾	10¾	10¾	+ ⅝
61⅝	47¼	Sterl Prod (3.80)	2	58⅝	58⅝	58⅝	— ⅛
7	3	Sterl Sec pf	1	4	4	4	— ⅛
13¼	6	Stone & Web	4	7⅜	7¼	7¼	— ⅛
9¼	4⅜	Studebaker	3	4¾	4⅜	4⅜	— ⅛
3	1⅜	Superior Oil	4	2⅛	2⅛	2⅛	— ⅛
5¾	4¼	Sweets Co	1	3⅞	3⅞	3⅞	— ⅛
2½	1	Symington	1	1¼	1¼	1¼	— ⅛
5⅜	2⅞	Symington A	3	2⅞	2¾	2¾	— ⅛
		T					
6¾	4⅛	Tenn Corp	1	4½	4½	4½	— ¼
29¾	21½	Texas Corp (1)	5	23½	23	23½	+ ¼
43¼	30½	Tex Gulf Sul (2)	5	33	32½	32¾	— ¼
12	6¾	Tex Pac L Tr	8	8	7¾	7¾	— ¼
9⅛	5	Thermoid	1	5	5	5	......
11	7	Thompson (J R) (½)	1	7¼	7¼	7¼	......
20¼	13⅛	Thompson Prod	1	13⅛	13⅛	13⅛	— ⅜
14⅝	8½	Tide-Wat As	28	12⅛	11⅞	12⅛	......
85⅛	64½	Tide-Wat As pf (4½)	1	82½	82½	82½	— ½
8½	3⅞	Timk-Det Ax	6	6¼	6⅛	6¼	......
41	26¾	Timk Roll B (1)	3	28	27¾	28	+ ¼
8½	5⅞	Transamerica (⅛g)	10	6	5⅞	6	+ ⅛

—1934— High	Low	Name and Dividend Rate	Sales—Add 00	High	Low	Close	Net Ch'ge.
6¾	4	Tri-Cont Corp	4	4¼	4¼	4¼	— ⅛
40	33	Trico Prod (2½)	5	36⅝	36½	36⅝	— ¼
3⅛	1⅝	Truax-Traer	1	2¼	2¼	2¼	+ ⅛
9⅝	4⅞	Truscon Stl	3	5¾	5⅝	5⅝	— ¼
8½	1⅝	Twin City R T	2	4⅜	4⅜	4⅜	— ⅛
39	8	Twin City pf	10	24	24	24	— 1
		U					
60⅝	43	Un Bag & P (2g)	5	46	45	46	— 1
50⅞	35⅛	Un Carbide (1.40)	17	38½	38	38⅛	......
20⅛	15	Un Oil Cal (1)	2	15⅝	15⅝	15⅝	......
133½	110½	Un Pac (6)	2	119¼	119¼	119¼	— ½
37⅜	17⅝	Unit Aircraft	25	20	19⅝	20	— ¼
29¼	23	Unit Bis (1.60)	2	25	25	25	— ⅜
45¼	25¾	Unit Carbon (1.27g)	2	40⅛	40⅛	40⅛	— ⅛
8⅞	4½	United Corp	20	5⅛	5	5	— ⅛
37⅞	24¾	United Corp pf (3)	12	32⅝	32	32	— ⅝
18¼	9¼	Unit Drug	7	15	14⅝	15	+ ⅛
73	59¾	Unit Dye pf (7)	40	70⅛	70	70	— ⅛
6	3⅛	Unit El Coal	10	4¼	4¼	4¼	......
77	59	Unit Fruit (2½b)	3	68⅝	68½	68⅝	— ⅛
20⅛	14¼	Unit Gas & Im (1.20)	9	15⅝	15½	15⅝	+ ⅛
19¾	12	U S Lea A	3	12	12	12	— ⅜
33	18	U S Pipe (½)	3	21¾	20½	21¾	+ ¾
15⅝	5¾	U S Real & Im	3	6⅝	6½	6⅝	— ⅛
24	14¾	U S Rubber	29	17⅝	17¼	17⅜	— ⅛
61¼	24⅛	U S Rubber 1 pf	12	43¼	43	43	— ⅛
135⅛	96⅝	U S Smelt R (5½b)	6	115½	114½	114½	+ ⅛
59⅞	37⅜	U S Steel	123	38¾	37⅞	38¾	+ ⅜
99½	80	U S Steel pf (2)	6	80	79½	80	......
6	3¼	Unit Strs A	2	3⅝	3⅝	3⅝	— ⅛
50⅝	40¼	Univ Leaf Tob (2)	2	44⅝	44½	44½	— ⅜
46⅛	16⅛	Univ Pict 1 pf	20	38	38	38	— ⅜
3	1¼	Univ Pipe & R	1	1⅜	1⅜	1⅜	— ⅛
5¾	2⅝	Util P & Lt A	3	2⅞	2⅛	2⅞	— ⅛
		V					
1⅞	1	Vadsco	3	1⅛	1⅛	1⅛	......
98	54¼	Van Ra 1 pf (7)	10	76¼	76¼	76¼	......
31¾	18	Vanadium	7	18½	18⅛	18½	......
34¾	24⅝	Vick Chem (2.20b)	7	33¼	32⅝	33	+ ⅛
5⅜	2⅝	Va-Caro Chem	1	3	3	3	+ ⅛
26	14½	Va-C Chem 6% pf	1	17	17	17	+ ⅛
		W					
8⅝	3⅛	Wabash pf A	3	5½	5¼	5¼	— ⅜
28⅞	17½	Walgreen (1)	1	26	26	26	......
3⅝	2	Ward Bak B	2	2	2	2	— ¼
36	27	Ward Bak pf (2)	3	30½	30½	30½	+ ¼
8¼	4⅞	Warner Pict	20	5⅝	5½	5⅝	......
13⅝	8	Warren Bros	1	8	8	8	......
60	52½	Wes O & S pf (4)	1	58	58	58	......
77	51¾	W Penn El 7% pf (7)	10	73	73	73	— 1
101½	78⅞	W Penn P 6% pf (6)	50	100¼	100¼	100¼	— 1
2½	1	West Dairy B	4	1	1	1	— ⅛
17¼	8¾	West Mary	4	10⅛	10⅛	10⅛	+ ⅛
8½	2¾	West Pac	4	5⅛	5⅛	5⅛	— ⅛
17½	4⅝	West Pac pf	4	11	10⅝	11	......
66⅞	40¼	West Un Tel	8	42	41½	42	— ½
47¼	30¼	West El&M	19	32⅝	32⅛	32⅝	— ⅛
31½	24	White Rk M sp (2)	2	25½	25½	25½	— ⅛
5¾	3½	Wilcox O & G	1	3⅞	3⅞	3⅞	+ ⅛
9	4¾	Wilson & Co	4	6	6	6	— ⅛
26¾	12¼	Wilson A	12	18	17½	17¾	— ⅛
84½	53	Wilson pf (5¼k)	5	70	68½	68½	— 3½
31⅞	17	Worth P & M	1	20	20	20	......
		Y					
7¼	4⅛	Yell Trk & C	6	4¼	4⅛	4⅛	— ⅛
22¾	15	Young S & W	1	16	16	16	— ⅛
33¾	18	Youngst Sh & T	4	18½	18⅛	18½	+ ¼
		Z					
4¾	3	Zenith Radio	1	2⅝	2⅝	2⅝	— ⅛
7¾	5	Zonite Prod	5	5¼	5	5¼	+ ¼

XD—Ex dividend. EX—First sale since ex dividend date or dates. XR—Ex-rights. (a) Plus extras. (b) Including extras. (e) Paid last year. (f) Payable in stock. (g) Paid so far this year. (h) Cash or stock. (k) Accumulated dividend paid this year.

Review of Transactions on Washington Stock Exchange

Total sales since January 1, up to and including Friday, June 1, giving opening, high, low and closing figures. Compiled by W. B. Hibbs & Co.

Sales.	BONDS. PUBLIC UTILITIES.	Open.	High.	Low.	Close.
$45,000	Ana & Pot Riv R R 1 5s, 1949	49	69	49	69
2,000	Ana & Pot Riv R R guar 5s, 1949	94½	98	94½	98
80,500	Capital Traction 1 5s, 1947	62	83	62	83
500	C & P Tel of Va 5s, 1943	103¾	103¾	103¾	103¾
3,000	City & Sub Railway 1 5s, 1948	64	66	64	66
4,000	Georgetown Gas Light 1 5s, 1961	103¼	105	103⅛	105
18,000	Pot Elec Power cons 5s, 1936	102½	105¾	102½	105½
1,500	Pot Elec Pow gen & ref 6s, 1953	107	108⅞	107	108⅞
14,700	Wash Gas Light 6s, 1936, Ser B	101	103½	101	102½
62,500	Wash Gas Light 1 5s, 1960	103¾	107	103½	107
28,200	Wash Gas Light ref 5s, 1958	80	96¾	80	95¾
65,000	Wash Ry & Elec cons 4s 1951	83	95	83	94¾
	MISCELLANEOUS.				
2,000	Col Country Club 1 5½s, 1950	100¼	100¼	100¼	100¼
1,000	Wash Mkt Cold Stg 1 5s, 1938	92	92	82	92

Sales.	STOCKS. PUBLIC UTILITIES.	Open.	High.	Low.	Close.
1,899	Capital Traction	14½	27¼	14	24
1	Norfolk & Wash Steamboat	76	76	76	76
172	Potomac Elec Pow pfd 6s	109½	112	109	110
508	Potomac Elec Pow pfd 5½s	105½	110¾	105½	110
43	Washington Gas Light Co	45½	62	45½	62
12	Washington Ry & Elec com	300	315	300	315
695	Washington Ry & Elec pfd	83½	100	83½	98¼
	TITLE INSURANCE.				
100	Columbia	5	5	5	5
	MISCELLANEOUS.				
698	Lanston	45	48	44	46
150	Merch Transfer & Storage pfd	30½	30½	29¼	30
1,618	Mergenthaler	25	28	24	24
10	Peoples Drug pfd	106½	106½	106½	106½
124	Real Est Mtge & Guar pfd	1	1½	1	1½
10	Terminal Ref & Warehsng	31	31	31	31
3	Woodward & Lothrop pfd	106	106	106	106

Underwriters To Fete Dolph On Life's Work

Capital Man to Complete 50 Years' Service in Insurance.

The next meeting of the District of Columbia Life Underwriters Association, at the Willard Hotel Thursday at 12:15 p. m., will be one in honor of John Dolph, who will complete 50 years of service in the life insurance business this year.

Mr. Dolph is a past president of the National association, as well as of the local association. No man in the United States has done more constructive work to keep the field forces of the country on a highly ethical basis than Mr. Dolph.

D. J. Callahan and Gratz Dunkum, Mr. Dolph's friends of many years' standing, will speak on Mr. Dolph's career.

Mr. Dolph will be the principal speaker at this meeting and his subject will be "Human Nature."

The new administrative year of the Life Underwriters Association will start with this meeting and the new officers will be installed.

Anniversary

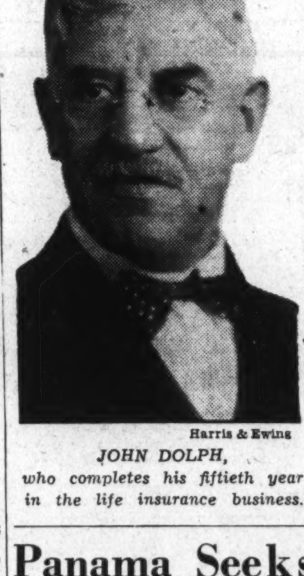

Harris & Ewing

JOHN DOLPH, who completes his fiftieth year in the life insurance business.

A. I. B. Official Arrives Today To Aid Session

Secretary R. W. Hill Plans Assistance for Parley Opening June 11.

Richard W. Hill, secretary, American Institute of Banking, will arrive here today from New York and remain until the conclusion of the thirty-second annual convention of that organization on June 14, according to announcement yesterday by the local convention committee.

Mr. Hill will be in constant touch with the chairmen of the various subcommittees between now and the convention, assisting with final plans for accommodating and entertaining the junior bankers who will come here on June 11, from all sections of the United States.

Additional subjects and speakers for the departmental conferences were also announced yesterday by James A. Soper, vice president and cashier, Lincoln National Bank and chairman of that committee. On Tuesday afternoon, June 12, the delegates will hold a session on business development and advertising to be led by Wade G. Murrah, manager, business development and advertising department, First National Bank, Atlanta, Ga.

The subjects and speakers are as follows:

"Your Bank and Public Opinion," W. H. Neal, vice president, Wachovia Bank & Trust Co., Winston-Salem, N. C.; "Public Opinion and Your Employes," Stephen H. Fifield, assistant vice president, Barnett National Bank, Jacksonville, Fla.; "The Value of Cooperative Effort in Bank Public Relations," L. A. Chambliss, assistant vice president, Fidelity Union Trust Co., Newark, N. J.

Led by James H. Kennedy, assistant cashier, Philadelphia National Bank, the conference on deposit functions will have eight speakers who will discuss the following subjects:

"Bank Collection Code—Reasons for the Enactment of this Legislation," O. Howard Wolfe, cashier, Philadelphia National Bank; "Bank Collection Code—Explanation of the Code—Its Benefits from a Legal Status," Thomas B. Paton, jr., assistant general counsel, American Bankers Association; "Analyze, Don't Guess Activity Costs," James H. Kennedy; "Application of Analysis, Exchange and Service Charges," C. C. Armfield, assistant treasurer, Wachovia Bank & Trust Co., Winston-Salem, N. C.; "Procedure in Handling Bond and Coupon Transactions," Elmer J. Hossfield, assistant treasurer, Bankers Trust Co., New York; "County Clearance Plan," Wallace M. Catanach, special representative, Federal Reserve Bank, Philadelphia, Pa.; "Operation of Modern Block Proof System Covering All Check and Deposit Activity," Arthur W. Deibert, superviser, National Shawmut Bank, Boston, Mass.; "Method of Handling Collections and non-Par Cash Items," William F. Rudolph, First National Bank, Chicago, Ill.

Sugar Consumption Falls.

New York, June 2 (AP).—Sugar consumption in the United States during April amounted to 413,773 long tons, raw sugar value, against 516,389 in the same month last year, it is estimated by B. W. Dyer & Co., sugar brokers. For the first four months of the year consumption is placed at 1,707,716 tons, against 1,790,032 in the corresponding period of 1933.

Panama Seeks To Increase Output of Rice

Efforts are being made by the Government of Panama to stimulate domestic rice cultivation to a point where the total requirements of the country will be supplied, according to a report from Consul K. MacVitty, made public by the Commerce Department.

Rice, the report points out, is one of the most important food products imported into the republic, being the staple food of a large portion of the population. Until this year no attempt has been made to make the country self-supporting in the production of the grain.

Recently, however, the Department of Agriculture made a survey of areas suitable for rice production and found that such lands exist in the Provinces of Veraguas, Chiriqui and Darien. Farmers in these districts, especially those who have been cultivating rice on a small scale, have been urged to increase their production, and this campaign has been so successful that an acreage has now been planted that is expected to yield a crop of not less than 10,000,000 pounds this year. Increased efforts are being made by the Department of Agriculture to secure the planting of an additional 4,000 hectares, which if successful will mean that the crop this year will almost be sufficient to cover the country's demand.

Panama, the report shows, imports annually approximately 17,000,000 pounds of rice, 98 per cent of which is received from Hong Kong, the rice being chiefly of Indo-Chinese and Siamese origin. Imports of rice from the United States only averages about 60,000 pounds annually, American rice being too high priced to appeal to the general mass of the population.

Rates to Be Cut.

Chicago, June 2 (AP).—The Chicago Board of Trade was informed that Eastern railroads will reduce rates on grain, grain products and grain by-products from the Chicago area to points east of Buffalo and Pittsburgh, July 1 until June 30, 1935. The cut will amount to 5½ cents per 100 pounds.

Wall Street Briefs

New York, June 2 (AP).—Monetary gold stocks of the United States increased in May about $43,000,000, of which about $14,000,000 represented newly mined domestic metal and scrap purchased by the assay offices. Foreign banks earmarked $2,550,000 in gold during the month and there was released from earmark about $3,000,000.

Dividend meetings scheduled for the coming week include associated Oil, Reynolds Tobacco, Mack Trucks, National Tea, International Shoe, Homestake Mining, Endicott Johnson and American Snuff Co.

The New York Coffee and Sugar Exchange put its summer schedule into effect today and trading in coffee, sugar and cocoa will be suspended on Saturday's until October 6. The local silk market also was closed in consequence of its summer schedule.

The Long Island Railroad Co. has paid off $1,500,000 of 5 per cent debenture bonds and $251,000 of its 4½ per cent equipment trust certificates.

Air Passengers Total 31,415 During April

Scheduled airlines operating in continental United States carried 31,415 passengers in April, 1934, according to reports to the Department of Commerce from 18 of the 19 companies operating during that month, it was announced yesterday by Eugene L. Vidal, director of aeronautics.

These scheduled airlines flew 2,450,692 miles, carried 150,383 pounds of express, and flew 12,378,678 passenger miles during April. (A passenger mile is the equivalent of one passenger flown one mile.)

Comparisons with March, 1934, and April, 1933, are shown in the following:

	March 1934	April 1934	April 1933
Number of companies operating	22	19	27
Number of companies reporting	22	18	27
Passengers carried	22,606	31,415	29,727
Express carried (lbs.)	135,354	150,383	111,630
Miles flown	2,399,240	2,450,692	3,779,401
Pass. miles flown	8,717,404	12,373,678	9,384,675

Cotton Climbs 55 to 65 Cents Under Buying

July Closes at 11.76 as General Market Rises 11 to 13 Points.

New York, June 2 (AP).—Cotton prices pushed up another 55 to 65 cents a bale in a moderately active market today.

Buying was prompted by relatively steady Liverpool cables and a more optimistic view of the textile labor disputes. After selling up to 12 cents early, October reacted to 11.89 under realizing but firmed up again, touching 12.01 in the later trading.

That delivery closed at 11.99, with the general market finishing steady at net advances of 11 to 13 points.

In the early trading July rose to 11.78 and December to 12.11, making net gains of about 9 to 15 points, but these prices seemed to attract realizing and some selling for a reaction. The market worked off some 6 to 12 points but firmed up again in the later trading on a continuation of the demand.

October and later months made new highs for the day near the closing, with December advancing to 12.12. Final quotations were within a point or two of the best.

Houses with Liverpool, Continental and Far Eastern connections were among the buyers here at the opening, and reentered the market toward the close. Some observers thought they saw signs of broadening in commission house interest.

The day's weather reports were considered generally favorable, over the greater part of the belt.

The amount of cotton on shipboard today awaiting clearance at the end of the week was estimated at 108,000 bales against 123,000 last year.

Futures Price Range.

	High	Low	Last
July	11.78	11.66	11.76-77
October	12.01	11.89	11.99-12.00
December	12.12	12.00	12.10-12
January	12.16	12.07	12.16
March	12.27	12.15	12.26
May	12.36	12.31	12.36

Spot, steady; middling, 11.95.

Cottonseed Oil.

Bleachable cottonseed oil was easier today under scattered liquidation in July and commission house selling, promoted by the easiness of lard and rather weak grain markets. Final prices were 6 to 11 points net lower. Sales 10 contracts. Bleachable spot nominal; July closed 5.18, September 5.40, October 5.44, December 5.63, January 5.65.

Canadian Exports Of Autos Decline

Canadian exports of motor vehicles and parts during April had a total value of $1,692,613, compared with $2,197,044 in March and $552,026 in April, 1933, according to the Commerce Department's automotive division. Of these totals, parts represented $232,567 in April 1934, $190,723 in March, 1934, and $39,322 in April, 1933.

Shipments of passenger cars declined by 29.5 per cent from 4,161 units in March to 2,930 in April. April exports were divided into the following classifications: 2,422 units valued at $500 or less, 382 units valued at from $500 to $1,000 and 126 units over $1,000. Truck shipments in April, which increased by 34 per cent, included the following capacities: 349 units of 1 ton or less capacity and 671 units of over 1 ton capacity.

Production of motor vehicles in Canada during April totaled 18,363 units, the highest number for any month since May, 1930. In March of this year the output was 14,180 units and in April, 1933, 8,255. The total for April, 1934, included 15,451 passenger cars and 2,912 trucks.

Coffee, Sugar Markets Start Five-Day Week

New York, June 2 (AP).—The New York Coffee and Sugar Exchange adopted its summer schedule today and trading in coffee, sugar and cocoa will be suspended on Saturdays until October 6. The local silk markets also are closed.

The London Stock Exchange likewise began its Saturday closing program today and there will be no business done Saturdays on that market until September.

The Paris Bourse started closing Saturdays May 5, to continue until November 3.

Jewel Tea Sales Rise.

New York, June 2 (AP).—Jewel Tea Co. reports that its sales for the four weeks ended May 19 totaled $1,265,773 against $1,034,339 for the like period last year. The average number of units in operation was 1,520 in 1934 and 1,434 in 1933.

STOCKS . . BONDS and COMMODITIES

WASHINGTON OFFICE under management of FRANK J. F. THIEL

J. S. BACHE & CO.
ESTABLISHED 1892
Members N. Y. Stock Exchange and Leading Exchanges
WASHINGTON HOTEL
TEL. METROPOLITAN 3635
BRANCHES IN 38 CITIES

Canada Stores Fast Depleting Merchandise

Weather Steps Up Demand; Loadings, Other Indices Point Higher.

New York June 2.—While the continued coolness in Canada has been unfavorable for the movement of some of the summer lines displayed, it is proving an advantage to merchants, who are depleting rapidly their holdings of spring merchandise. Sales of millinery, hosiery, style footwear, women's coats, fur neckwear and men's clothing made one of the best showings for any week since the early part of April, and demand has continued to expand for staple dry goods, dress materials, and cotton goods.

Seasonal sporting goods are topping last year's comparative totals by a larger percentage with each succeeding week, particularly golf, tennis, and camping equipment. Groceries are in better demand, with prices inclined to harden, and the upward trend of grain and livestock prices has done much to develop a feeling of confidence in country districts.

Bank clearings, car loadings, revenue receipts, life insurance sales, and other indices are giving more emphatic demonstration of the solid basis on which the current recovery movement rests, according to dispatches to Dun & Bradstreet, Inc., from branch offices located in the chief commercial and industrial centers of the Dominion.

Gains in Refrigerators.

For electric refrigerators, some astonishing gains are being recorded, in spite of the higher prices, which were made necessary by the increased cost of materials and labor. Although some of the manufacturers of refrigerators now are running their plants on twenty-four-hour schedules, they find it difficult to keep up with the present demand.

Sales of hardware and automobile accessories in rural districts are larger, and there is a fairly strong demand for blacksmith supplies and harness. Leather products, furniture, and packing-house products are going into consumption in a steadily-enlarging volume, and sales of radios have picked up considerably during the past month.

Although the gain is not large, there has been some broadening of demand for builders' supplies, as value of building permits issued in 61 Canadian cities during April totaled $2,246,000, against $1,596,000 in April, 1933. For the first four months of 1934, the total reached $4,910,637, an increase of 5.3 per cent over the corresponding 1933 total.

Paper Orders Increase.

Orders to wholesale paper houses are becoming more numerous, and many of the big distributors are doing a better business than at any time since 1929. From practically all consuming sources, there is a healthy demand for fine papers, and there is a better tone to the coarse paper market.

Book papers are selling well, together with off-set lines and cover paper. Although the printing industry, as a whole, is dull, a few of the larger shops and lithographing plants are fairly busy.

In spite of the slight recession during the last two weeks, the output of automobiles continues one of the outstanding features of the industrial situation. Stimulated by the expansion in both domestic and export demand, production now is at the highest level since 1931, with the comparative figures of 1933 exceeded by more than 120 per cent.

Production of Steel.

Production of steel ingots and castings also is around the level set down for the early months of 1931, but the output of pig iron is not matching this percentage of gain, even though above the 1933 figures for the same period.

Activity in textile mills is being well maintained, with the manufacture of woolen yarn and cloth now the most active branch of the industry.

The manufacture of boots and shoes has shown more than the usual seasonal increase since the end of the first quarter, and there has been a sharp gain in the output of rubber products, particularly automobile tires. The output of newsprint mills is ranging 30 to 40 per cent larger than a year ago, with sales practically on a par with production.

Lumber Cut Largest.

The winter cut of lumber was on the largest scale known in many years, but operations in woods have been declining gradually since the early part of May.

Canada's favorable trade balance for the first four months of 1934 is nearly double that for the same period last year, with commerce with the British Empire countries showing a larger percentage of gain than that with the United States. Exports of newsprint in April totaled 3,140,519 hundredweight, valued at $5,319,708, a substantial increase over the 2,262,774 hundredweight, with a value of $4,535,747, exported in the corresponding month of 1933.

The United States was the largest purchaser of newsprint, buying 2,811,742 hundredweight for $4,284,588. The export of the manufactures of rubber in March, which amounted to $1,294,259, was a large increase over the export of $758,639 of February, and over the $685,821 exported in March, 1933. The main item was pneumatic casings, which went to 67 countries and groups of countries.

Steel Industry Pay Rolls Advance $4,208,508

New York, June 2 (AP).—The American Iron and Steel Institute announced today that pay rolls in the steel industry were larger by $4,208,508 during April than in the preceding month, and employment increased by 11,809.

Wages and salaries increased during the month to $45,471,878, of which $36,778,026 went to wage earners, and reflected the general 10 per cent increase which was granted on April 1.

Employment rose to a total of 431,086, of which number 392,069 were wage earners.

Transactions on N. Y. Curb Market

(Associated Press.)

Total stock sales yesterday, 66,000 shares; year ago, 840,778 shares; total bond sales today, $1,500,000; year ago, $3,729,000.

Sales in hundreds.		High	Low	Close
	A			
1	Ala Pow $7 pf (7)	52½	52¼	52¼
1	Algoma Con	½	½	½
1	Allied Mills	7½	7½	7½
.50	Alum Co Am	62¾	62¾	62¾
1	Am Capital B	½	½	½
1	Am Cyan A (¼g)	20½	20½	20½
17	Am Cyan B (¼g)	16½	16⅛	16⅛
2	Am Founders	⅝	⅝	⅝
10	Am Gas&El (1a)	24	23¾	24
1	Am Laun Mch (.40)	13	12¾	13
2	Am Light&T (1.60)	13½	13	13½
12	Am Sup Power	2⅝	2½	2⅝
2	Am Thread pf (¼)	3⅞	3⅞	3⅞
2	Ark Nat Gas A	1¼	1⅛	1⅛
4	Armstrong Ck	18	17¼	17¼
1	†Art Met Wks	2¾	2⅝	2⅝
3	†As G&EL A	⅞	⅞	⅞
9	Atlas Corp	10⅜	10¼	10¼
1	Atlas Corp pfA(3)	43⅞	43⅞	43⅞
4	Atlas Corp war	3⅝	3⅝	3⅝
	B			
2	Baldwin bond rts	6	6	6
1	†Bellanca Airc	4	4	4
2	†Blue R cv pf (3h)	36	35¾	36
1	Bower R Bear (1)	12	12	12
14	Braz T & L	8¾	8½	8¾
1	†Brillo Mfg (.60)	5⅞	5⅞	5⅞
.25	Brown Co pf	12	12	12
1	Buf N&EP 1 pf (5)	71	71	71
.25	Bunk Hill & S	40⅛	40⅛	40⅛
	C			
3	Cab & Wire B	⅛	⅛	⅛
9	Can Marc Wire	2⅜	2¼	2¼
1	Carib Syn	3	3	3
1	Cen St El	1¼	1¼	1¼
1	†Charis (1)	15	15	15
20	Cities Service	2½	2⅜	2½
3	Cit Serv pf	23	22	23
2	Cit Serv B pf	2⅛	2	2
1	†Colon Oil	2⅛	2⅛	2⅛
1.75	Colum G&E pf (5)	84½	84	84
3	Colum O&G vtc	1	⅞	1
2	Comwlth Edis (4)	49	48	49
24	Comwlth & So war	¼	¼	¼
2	†Cons Airc	8¾	8½	8¾
1	Cons Cop Min	1⅛	1⅛	1⅛
2	ConsG&E Bal(3.60)	62½	62	62
1	Cord Corp (¼g)	4⅞	4⅞	4⅞
1	†Cosden Oil Me	1⅜	1⅜	1⅜
1	†Cresson Gold (.12)	1⅛	1⅛	1⅛
1	Crocker Wh	4½	4½	4½
2	CrownC Intl A(½k)	6⅞	6¾	6¾
4	†Cusi Mex	1¼	1¼	1¼
	D			
3	Darby Pet (¼g)	6¾	6⅝	6⅝
1	†Davenp Hos(1¼g)	16	16	16
15	Dist Co Ltd (.27g)	22¼	22¼	22¼
15	Dist Corp Seagr	15¼	15⅛	15¼
2	†Drivr-Harris (¼g)	14¼	14¼	14¼
.25	Duke Power (4)	52	52	52
7	Duval Tex	8⅛	8	8
	E			
.50	East G&F 6 pf(6)	64	64	64
1	East Sta Pow	1¼	1¼	1¼
2	†Eisler Elec	⅞	⅞	⅞
21	El Bond & Sh	13⅞	13⅝	13¾
4	ElBond&Sh pf (6)	48	47½	47½
.25	†Elect Sh pf	47	47	47
.50	Emp G & P 8 pf	24	24	24
.50	Emp G&F 6 pf	22	21¾	21¾
	F			
1	†Fairchild Av A	7⅞	7⅞	7⅞
2	†Falcon Lead	⅛	⅛	⅛
1	†Ferro Enam (½b)	10½	10½	10½
1	Fisk Rub	13⅝	13½	13½
1	Fisk Rub pf (6)	77⅛	77⅛	77⅛
2	Flintkote A	10½	10½	10½
1	Ford M Can A (½g)	20¼	20¼	20¼
1	Ford Mot Ltd	8¼	8¼	8¼
1	Forem Da pf	1	1	1
	G			
1	†Gen Aviation	4⅜	4⅜	4⅜
1	Gen G&E cv pf B	13¾	13¾	13¾
2	†Gold Seal Elec	⅜	⅜	⅜
5	Goldfield Con	¼	¼	¼
.50	Gray Tel P S	15	15	15
.10	Gt A&P 1st pf (7)	128½	128½	128½
34	Greyhound	16⅞	16⅜	16⅞
5	Gulf Oil Pa	60	57¾	60
	H			
10	†Hecla Min (.20g)	6¼	6	6
1	Heyden Chem(1.10b)	33	33	33
4	†Hir Walker	34⅞	34	34⅞
8	Holling Gold (1b)	17⅛	17	17⅛
.75	Holly Sugar pf	75	75	75
.25	Horn&Hard (1.60)	19¼	19¼	19¼
3	†Hud Bay M & S	12⅝	12½	12½
1	Humble Oil (1)	42½	42½	42½
2	Imp Oil Can (.65b)	14⅜	14¼	14⅜
1	Ind Pipe Line (.30)	4¾	4¾	4¾
2	Internat Pet (1.56b)	26⅜	26⅜	26⅜
1	†Inters Hos (2)	27	27	27
	J			
2.50	Jones & Lau Stl	25¼	25	25
	L			
3	Lake Shore M (3b)	50¾	50	50¾
1	†Lefc Real pf	10⅞	10⅞	10⅞
1	†Lerner Strs	25½	25½	25½
1	Long Is Lt	4½	4½	4½
.20	Long Is L pf (7)	65	65	65
6	†Louis L & E	3¼	3¼	3¼
	M			
1	†McCord Rad B	3	3	3
.50	McWill Dredg (¼g)	18	18	18
1	†Mapes Con (3)	32¼	32¼	32¼
6	†Mavis Bott A	1⅛	¾	¾
2	Michigan Sug	1⅛	1⅛	1⅛
2	Mid West Util	⅛	⅛	⅛
4	†Molybdenum vtc	7¼	7¼	7¼
.20	Montg WardA(8¾k)	110	110	110
.50	Montr LH&P (1½)	37	37	37
1	Moore Drop Forg A	12¾	12¾	12¾
	N			
23	†Nat Bellas Hess	3⅝	3¼	3⅜
3	†Nat Invest	1⅝	1½	1½
9	Nat Inves war	⅝	⅝	⅝
1	Nat P&L pf (6)	58	58	58
11	Nat Service	1⅛	1⅛	1⅛
1	Nat Stl war	2⅜	2⅜	2⅜
7	Natom Co new(.60)	8⅞	8⅞	8⅞
2	N Mex & Ariz	1⅛	1⅛	1⅛
1	†Newmont M (½g)	46¾	46⅛	46¾
.25	NY Tel pf (6½)	119	119	119
1	Niag Hud Pow	5⅜	5½	5⅜
1	†Nipissing Mines	2⅜	2⅜	2⅜
.25	No Am Match (1g)	22¼	22¼	22¼
1	†Nor Europ Oil	½	½	½
1	Novadel Ag new	19¾	19¾	19¾
	O			
1	†Overseas Sec	3	3	3
	P			
7	†Pac Eastern	2½	2½	2½
4	†Pantepec Oil	1½	1½	1½
2	Pennroad	2⅝	2½	2½
2	†Phoenix Sec	1⅝	1⅝	1⅝
1	†Pioneer Gold (.80)	12⅜	12⅜	12⅜
1	Pitney-Bowes (.20)	3⅞	3⅞	3⅞
5.25	Pitts Pl Gl (1.40)	47½	46	46
2	Premier Gld (.12)	1¼	1¼	1¼
1	†Propper McCall	1	1	1
	R			
1	Relian Intl A	2¾	2¾	2¾
1	†Roosevelt Fd	1¼	1¼	1¼
	S			
3	St Regis Pap	2⅞	2¾	2⅞
1	†Schiff Co (2)	30½	30½	30½
1	Segal Lock	⅜	⅜	⅜
6	Seiberling Rub	2⅜	2	2
.50	Selby Shoe (1.85b)	20⅛	20⅛	20⅛
1	Sheaffer Pen	12	12	12
1.50	Shermin-Wms (2)	65¼	65	65
7	Silver King C (.60)	8⅜	8	8¼
1	†Sonotone	1⅛	1⅛	1⅛
1	So Penn Oil (1.20)	22½	22½	22½
1	So Cal Ed A pf(1¾)	22⅛	22⅛	22⅛
1	†Southland R (.20)	5⅛	5⅛	5⅛
18	St Oil Ind (1)	26⅞	26¼	26⅞
1	St Oil Ky (1)	15⅛	15⅛	15⅛
1	St Oil Ohio	20	20	20
3	†Stein Cosmetics	2	1⅞	2
1	†Stutz Mot Am	4	4	4
1	Swift & Co (½)	15	15	15
2	Swift Int (2)	30⅝	30⅝	30⅝
1.50	†Swiss-Am El pf	45	45	45
	T			
11	Tastyeast A	1¼	1⅛	1¼
9	Technicolor	10½	10¼	10¼
7	†Teck-Hugh G (.60)	6½	6⅜	6⅜
1	†Texon Oil (.60)	6	6	6
1	Tonopah Min	¾	¾	¾
2	†Trans-Lux (.10g)	1½	1½	1½
2	Tri-Cont war	1⅛	1⅛	1⅛
5	Tubize Chat	6¼	6	6¼
	U			
1	†Union Am Inv	20½	20½	20½
1	Union Gas Canada	5	5	5
1	†Unit-Carr F (.40g)	11½	11½	11½
7	Unit Founders	1⅛	¾	¾
26	United Gas	2½	2½	2½
2	Unit Gas pf	38¾	38	38
2	Un Lt & Pow A	2⅞	2⅜	2⅞
1	†Un Prof Sh	1⅜	1⅜	1⅜
.25	Unit Shoe M (5b)	65⅛	65⅛	65⅛
2	†U S & I Sec pf	48⅛	48	48
4	U S Foil B (.60)	12	11¾	12
2	Unit Verde (1)	4¼	4¼	4¼
4	†Unit Wall Paper	3⅜	3½	3⅜
6	Utah Apex M	2⅛	1⅞	2⅛
1	Util Power & Lt	1	1	1
	W			
9	Wright Harg (.55b)	9⅛	8¾	9⅛
	Y			
2	†Yukon Gold	⅝	⅝	⅝
	DOMESTIC BONDS.			
	A			
1	Ala Pow 5 '46	87	87	87
1	Ala Pow 4½ '67	66¾	66¾	66¾
7	Alumin Co 5 '52	103	102½	102½
12	Am El&P 6 '57 A	15	14¾	15
14	Am G & E 5 2028	88⅝	88¼	88⅝
5	Am G & Pow 6 '39	30¼	30¼	30¼
1	Am G & Pow 5 '53	26	25⅝	26
13	Am P & L 6 2016	54½	54	54
3	Am Rad 4½ '47	105	105	105
2	Am Roll M 5 '48	87¼	87¼	87¼
1	Appal Pow 5 '41	106	106	106
2	Appal P 6 2024 A	83½	83½	83½
1	Ark P & L 5 '56	75¾	75¾	75¾
6	As Elec 4½ '53	39	38⅛	38⅛
1	As G&E 5½ '38IC	18¾	18¾	18¾
6	As G & E 5 '50	17⅞	17¾	17¾
10	As G & E 5½ '77	19⅛	18½	19⅛
32	As G & E 5 '68	17¾	17½	17¾
5	As G & E 4½ '48	17	17	17
18	As G & E 4½ '49 C	16⅞	16½	16⅞
4	As Rayon 5 '50	63½	63	63
1	As T&T 5½ '55 A	55	55	55
	B			
1	Baldw Loc 6 '38ww	118	118	118
45	Baldw Loc 6 '38 xw	91¾	91¼	91¾
10	Bell T Can 5 '55A	108½	108⅜	108½
2	Bell T Can 5 '57B	109¾	109¾	109¾
5	Bingh LH&P 5 '46	98	98	98
1	Birm El 4½ '68	66½	66½	66½
	C			
5	Can N Ry Eq7 '35E	104⅜	104¼	104¼
10	Can Pac 6 '42	110	110	110
5	Caro P & L 5 '56	74½	74½	74½
1	Cen Ill Lt 5 '43	106⅛	106½	106½
1	C Ill P S 5 '68 G	69	69	69
1	C Ill PS 4½ '81 H	63½	63⅛	63⅛
3	C Ill PS 4½ '67 F	63¼	63¼	63¼
4	Cen Me 5 '55 D	100⅞	100⅞	100⅞
11	Cen P & L 5 '56	56⅞	56⅛	56⅛
12	Cen St El 5½ '54	40¼	40	40
1	Cen St El 5 '48	38¾	38¾	38¾
2	C St P&L 5½ '53	49	49	49
1	Chi Dist 4½ '70	87½	87⅜	87½
1	Chi J Ry&USY 5'40	104	104	104
3	Cities Ser 5 '66	46½	46	46
4	Cities Ser 5 '50	47	46½	47
1	Cit S Gas 5½ '42	62	62	62
13	Cit S P&L 5½ '49	43⅞	43¼	43½
11	Cit S Pow 5½ '52	43⅝	43¼	43⅝
1	Clev E Ill 5 '39	107⅞	107⅞	107⅞
10	Com'w Ed 5 '53 A	106⅜	106½	106½
1	Com'w Ed 4½ '56C	101⅛	101⅛	101⅛
3	Com'w Ed 4½ '57D	101	101	101
17	Com'w Ed 4 '81 F	91¼	91	91
6	Conn Riv P 5 '52	103⅛	103⅛	103⅛
2	Con GEL Ba 4 '81	103¾	103⅛	103¾
4	Con Gas Ut 6 '43	48	47⅞	48
10	Consum P 5 '36	105	105	105
10	Cont G&E 5 '58A	50⅜	49⅞	49⅞
1	Crane Co 5 '40	95½	95½	95½
5	Cudahy P 5 '46	105¾	105⅝	105⅝
1	Cum CP&L 4½ '56	93¾	93¾	93¾
	D			
6	Denver G&E 5 '49	104⅛	104⅛	104⅛
4	Derby G&E 5 '46	79	78¼	78¼
1	Det C Gas 6 '47A	98	97⅝	97⅝
1	Det C Gas 5 '50B	86½	86¼	86½
3	Dix Gulf G 6½ '37	99½	99¼	99½
50	Duke Pow 4½ '67	101⅝	101⅜	101⅜
	E			
14	East Ut Inv 5 '54	19	19	19
1	Ed El Ill 5 '35	102⅝	102⅝	102⅝
2	Ed El Ill 5 '34	100½	100½	100½
14	Elec P&L 5 2030	42	41	41
5	Empire Dis E 5 '52	70	68¼	68¼
2	Emp O&R 5½ '42	64⅛	63¾	64⅛
10	Erie Ltg 5 '67	102	101¼	102
	F			
1	Fed Water 5½ '54	39½	39½	39½
1	Fstone Cot M 5 '48	101	101	101
1	Fstone Tire 5 '42	101¼	101¼	101¼
7	Fla P&L 5 '54	61½	61¼	61¼
	G			
14	Gatin P 5 '56	93¾	93½	93½
6	Gatin P 6 '41	91	90¾	91
1	Gen Bronze 6 '40	75½	75½	75½
2	Gen P Ut 6½ '56	45	45	45
8	Geo Pow 5 '67	79	79	79
4	Glen Ald Coal 4 '65	70⅝	70½	70½
5	Glidden Co 5½ '35	101⅜	101⅜	101⅜
1	Grand Trunk 4 '50	84⅜	84⅜	84⅜
7	Grand Trunk 6½'36	100¼	100¼	100¼
3	Great Nor P 5 '35	105¼	105¼	105¼
3	Gulf Oil Pa 5 '47	105⅝	105⅝	105⅝
2	Gulf Oil Pa 5 '37	105⅛	105⅛	105⅛
3	Gulf St Ut 4½ '63	79¼	78½	79¼
	H			
2	Hall Pr 5½ '47A	80	80	80
2	Hous Gulf G 6 '43	75½	75½	75½
1	Hous L&P 4½ '78D	100½	100½	100½
10	Hous L&P 4½ '81E	100	99½	100
1	†HygradeFd 6 '49A	63	63	63
	I			
10	Ill Cen 4½ '34	91½	91¼	91½
5	Ill Nor Ut 5 '57	100¾	100¾	100¾
5	Ill Cen 6 '37	87¼	87¼	87¼
6	Ill Pow&L 5 '56 C	68⅞	68⅝	68⅝
2	Ill Pow & L 5½ '57	58½	58½	58½
1	Ill P & L 5½ '54B	70½	70½	70½
8	Ind&Mich 5 '57	107	106½	106½
1	Ind El 6½ '53 B	76¾	76¾	76¾
1	Ind E 5 '51 C	62	62	62
1	Ind Gen Svc 5 '48	106	106	106
1	Ind Svc 5 '50	43	42	42
3	Ind P&L 5 '57 A	94½	94¼	94½
1	Intercon Pw 6 '48	3¼	3¼	3¼
1	Int Sec Am 5 '47	56⅝	56⅝	56⅝
3	Inters I&Stl 5½ '46	78	78	78
1	Inters Pow 6 '52	42½	42¼	42¼
2	Inters Pow 5 '57	54½	54	54
1	Invest Co 5 '47 Axw	83	83	83
7	Ia-Neb L & P 5 '57	84¼	84	84
3	Ia P & L 4½ '58A	93	93	93
3	Ia Pub Svc 5 '57	84	84	84
	J			
5	JerCen P&L4½'61C	93	92⅝	92⅝
7	JerCen P&L 5'47 B	100	100	100
	K			
1	Ky Util 6½ '48 D	78½	78½	78½
5	Ky Util 5 '69 I	62	62	62
3	Ky Util 5 '61 H	62¾	62½	62½
2	Kimber-Cl 5 '43A	97	97	97
3	Kop Gas&C 5½ '50	99¾	99¼	99¾
3	Kop Gas & C 5 '47	95¾	95¼	95¼
	L			
9	Lehigh PS 6 2026A	83¼	83¼	83¼
1	Lex Util 5 '52	71½	71½	71½
10	Los Ang G&E 5 '61	101¼	101¼	101¼
5	Lou G&E Ky 4½'61	98½	98½	98½
8	Lou P & L 5 '57	90	90	90
	M			
1	Manitoba P 5½'51A	62½	62½	62½
2	Mass Gas 5 '55	93¾	93¾	93¾
5	Memph P&L 5 '48	89	89	89
17	Metro Ed 5 '62F	95¼	94⅝	95¼
1	Milw G Lt 4½ '67	104⅝	104⅝	104⅝
2	Minn G Lt 4½ '50	85	85	85
5	Minn P & L 5 '55	82½	82½	82½
5	Miss P&L Co 5 '57	65¾	65¾	65¾
5	Miss Pow 5 '55	53	53	53
1	Mo P&Lt 5½ '55	94½	94½	94½
9	Monong WP5½ '53	85	84½	85
2	Munson SS6½ '37	7	6¾	7
	N			
2	Nat P&L 6 2026 A	70½	70	70
1	Nat P&L 5 2030 B	62	62	62
16	Nat Pub S5 '78 ctf	9½	9	9½
5	Nebr Pw 6 A 2022	100	100	100
2	Nebr Pw 4½ '81	103½	103½	103½
10	Nevada Cal E 5 '56	79	78¾	79
3	N Eng G&E 5 '50	54½	54½	54½
2	N Eng G&E 5 '48	53	53	53
2	N Eng G&E 5 '47	54	54	54
3	N Eng P 5½ '54	75	72¾	72¾
11	N Eng Pow 5 '48	69½	69⅛	69½
1	N Y&West Lt 5 '54	104¼	104¼	104¼
2	NY & WestLt4 2004	98¼	98¼	98¼
6	NY P&O 4½ '35	102⅝	102¼	102⅝
5	NY Pow&L 4½ '67	93	92¾	92¾
2	NY St E&G4½ '80	79¾	79¼	79¼
2	NY St E&G5½ '62	93½	93½	93½
2	Nor O Ut 5½ '48 A	32½	31½	31½
2	Nor O P&L5½ '51	99¼	99¼	99¼
9	Nor O Tr&L 5 '56	94	94	94
1	Nor State P 5½ '40	88	88	88
5	Nor State P 4½ '61	91⅛	91⅛	91⅛
2	Nor'west P 6 '60	29	29	29
1	Nor'west P 6 '60 ctf	66½	66½	66½
	O			
2	Ohio Edis 5 '60	91	91	91
4	Ohio Pow 5 '52 B	105	105	105
1	Ohio P S 5½ '61 E	92	92	92
9	Ohio Pub S 5 '54D	92¾	92⅛	92¾
	P			
2	Pac Coast P 5 '40	93¾	93¾	93¾
5	†Pac G&E 4½ '60 F	100¼	100⅛	100¼
1	Pac G&E 5½ '52 C	106½	106½	106½
2	Pac P&L 5 '55	44	44	44
2	Pac Wes Oil 6½ '43	89	89	89
3	Palmer Louis 6 '38	99½	99½	99½
7	Pen El 4 '71 F	75	73	73
4	Pen Oh Ed 6 '50	69¾	69	69¾
5	Pen-Oh Ed 5½ '59	63¾	63¾	63¾
2	Pen Pub S 6 '47 C	98	98	98
2	Pen W&P 4½ '68 B	104½	104½	104½
3	Peo G I & C 6 '57 C	90¾	90¾	90¾
1	Peop L&P 5 '79	3	2¾	2¾
1	Phila El 5 '66	111⅝	111⅝	111⅝
1	Phila El P 5½ '72	108½	108½	108½
1	Pied N Ry 5 '54 A	90½	90½	90½
2	Pitts Coal Co 6 '49	100	99¾	100
1	Pitts Steel 6 '48	95½	95½	95½
5	Potomac Ed 5 '56 E	99	99	99
11	Pub S N Ill 5 '56	84	83	84
5	Pub S N Ill 4½ '80E	71½	71½	71½
12	Pub S N Ill 4½ '81F	71¾	70¾	71¾
1	Pub S N Ill 6½ '37G	97⅞	97⅞	97⅞
2	Pub S N J 6 ctfs	115½	115	115½
9	Pub S S 5½ '49 A	85½	85	85
14	Pug Sd P&L 5½ '49	52¾	52½	52½
7	Pug S P&L 4½ '50D	47½	47	47
	Q			
2	Queens B G 4½ '58	98½	98	98
	S			
3	St L G&C 6 '47	7½	7	7½
1	Safe Har W 4½ '79	105⅛	105⅛	105⅛
3	S Ant P S 5 '58 B	88½	88½	88½
2	Schulte 5½ '43	86⅝	86⅝	86⅝
2	Scripps 5½ '43	86⅝	86⅝	86⅝
8	Seattle Lt 5 '49	31½	30½	30½
16	Shaw W&P 5 '70C	100¾	99⅞	100¾
1	Sheffield Stl 5½ '48	100	100	100
2	S E P&L 6 2025 A	68	68	68
2	Sou Car Pw 5 '57	72	72	72
3	So Cal Ed 5 '51	105	104⅞	105
12	So Cal Ed 5 '52	105	104⅞	105
1	So Cal Ed 5 '54	104½	104½	104½
1	So Cal Gas 5 '37	98	98	98
3	So Cal Gas 4½ '61	95⅝	95⅝	95⅝
4	So C Gas Cal 4½'68	92½	92½	92½
6	So Ind Ry 4 '51	63½	63	63
7	South N Gas 6 '44	70	70	70
2	Swest L&P 5 '57A	72½	72½	72½
3	Swest Nat G 6 '45	51	50¼	50¼
2	Staley Mfg 6 '42	100¾	100¾	100¾
1	Stand G&E 6 '35	79½	79½	79½
4	Stand G&E 6 '35cvt	80½	80	80½
1	Stand G&E 6 '51	52	52	52
3	Stand G&E 6 '66	51	51	51
7	Stand P&L 6 '57	50	49	49
1	Sun Oil 5½ '39	105	105	105
1	Superpw Ill 6 '61	95½	95½	95½
4	Swift & Co 5 '40	104	103⅞	104
3	Syracuse L 5 '57 B	104¾	104¾	104¾
	T			
3	Tenn El P 5 '56	72½	72	72½
1	Tenn Pub S 5 '70	58	58	58
25	Tex El S 5 '60	78	77¾	77¾
1	Tex Gas Ut 6 '45	16½	16½	16½
5	Tex P&L 5 '56	89¾	89¾	89¾
5	Tex P&L 5 '37	102¾	102½	102¾
3	Tide Wat P 5 '79 A	74	74	74
10	Toledo Ed 5 '62	102¼	102	102¼
26	Twin CRT 5½ '52A	46½	45¼	45¼
	U			
2	Ulen & Co 6 '44 sta	48¾	48¾	48¾
1	Unit El N J 4 '49	105¾	105¾	105¾
1	Un L&P 6 '75	49	49	49
22	Un L&R 5½ '59	51⅝	51⅛	51¼
7	Un L&Ry 6 '52 A	83	83	83
4	U S Rub 6 '36	101⅛	101⅛	101⅛
3	Utah P&L 6 2022 A	58¾	58¼	58¾
3	Utah P&L 4½ '44	72	72	72
3	Utica G&E 5 '52 E	103½	102¾	103½
	V			
5	Virg El&P 5 '55 A	101⅞	101⅞	101⅞
3	Virg P S 5½ '46 A	73¾	73¾	73¾
	W			
10	Waldorf-Ast 7 '54	10½	10	10
9	Waldorf-Ast 7 '54ctf	10	10	10
7	Wash Gas Lt 5 '58	96¼	96	96
2	West Pa 5 2030	67½	67½	67½
3	West Tex Ut 5 '57A	63	62¾	63
2	W Un G&E 5½ '55A	81¾	81¼	81¾
3	Wis Min L&P 5 '44	90¾	90¾	90¾
4	Wisc Pub S 6 '52 A	96¼	96	96¼
3	Wisc P & L 5 '58 F	76½	76½	76½
	FOREIGN BONDS.			
1	Baden C Mun 7 '51	32	32	32
1	Bu Aire Pr 7½ '47	43	43	43
1	Bu Aire Pr 7 '52 stp	42	42	42
2	Cent Bk Ger 6 '52A	49	49	49
1	Cubn Tel 7½ '41 A	74	74	74
1	Danish Con 5½ '55	86	86	86
8	Dansig Port 6½ '52	68¼	68	68¼
1	Europ Mg 7 '67 C	52	52	52
4	Fin Ind Bk 7 '44	101¼	101⅛	101¼
2	Fin R M Bk 6 '61	83⅝	83⅝	83⅝
6	Ger C Mun 7 '47	38	37⅞	37⅞
2	Ger C Mun 6 '47	35½	34½	35¼
3	It Sup Pw 6 '63 A	62	62	62
1	Mendoza P 4 '51 stp	38½	38½	38½
5	Nippon E P 6½ '53	80	80	80
1	Ruhr Gas 6½ '53 A	47¼	47¼	47¼
1	Ruhr Husng 6½ '58	35	35	35
1	Saar B Con 7 '35	125	125	125
2	Santa Fe Arg 7 '45	34	34	34
1	Suda Falls 5 '55 A	109	109	109
1	Stinnes 4 '36 stp	47	47	47
3	Stinnes 4 '46 stp	44	44	44
1	Un Ind 6 '45	57¾	57¾	57¾
1	Vamma WP 5½ '57	91	91	91

†Officially listed on application by the corporation.

Other securities are admitted to dealing as "unlisted," on application of a regular member and approval by the listing committee and the board of governors.

XD—Ex dividend. EX—First sale since ex dividend date or dates. XR—Ex rights. (a) Plus extra or extras. (b) Including extra or extras. (d) Payable in scrip. (e) Paid last year. (f) Payable in stock. (g) Paid so far this year. (h) Cash or stock. (k) Accumulated dividend paid this year. (m) Also extra cash or stock dividend paid since January 1. (ur) Under rule. (ww) With warrants. (xw) Without warrants.

Grain and Flour Exports

Exports of grains and flour, and imports of wheat from and into principal United States ports to foreign countries during the week ended May 26, 1934:

Articles and Countries:	May 26, 1934 (Week ending)	May 27, 1933 (Week ending)	May 19, 1934 (Week ending)	July 1,'33 to May 26,'34	July 1,'33 to May 27,'34
United States grains:	Thousand bushels	Thousand bushels	Thousand bushels	Thousand bushels	Thousand bushels
Total	19	97	857	29,078	40,857
†Barley	5	25	188	5,875	8,224
Corn	10	41	135	4,083	7,453
Oats	..	29	2	439	4,019
Rye	..	2	..	21	293
Wheat	4	..	532	18,660	20,868
Canadian grains in transit: Total	234	621	153	24,199	28,018
Barley	..	..	..	..	..
Oats	..	..	..	..	38
Rye	..	..	..	21	427
Wheat	234	621	153	24,178	27,553
	Thousand barrels	Thousand barrels	Thousand barrels	Thousand barrels	Thousand barrels
†Wheat flour, U. S. and Canadian in transit	12	48	45	3,722	4,095
‡United States	12	42	37	3,529	3,811
Canadian in transit	..	6	8	193	284
	Thousand pounds	Thousand pounds	Thousand pounds	Thousand pounds	Thousand pounds
Rice: Total	5,174	7,912	3,295	347,552	424,141
To: Foreign Countries	809	4,296	938	87,409	132,786
Puerto Rico	2,474	2,331	512	184,314	211,482
Hawaii	1,891	1,285	1,845	75,829	79,873
Imports of Wheat From Canada Into the Principal Northern Border Ports.	Thousand bushels	Thousand bushels	Thousand bushels	Thousand bushels	Thousand bushels
Imports for consumption duty paid	..	..	..	147	5
Imports into bonded mills for grinding	34	329	325	10,281	*8,665

*Corrected to April 30, 1934, to include all ports.

†Including via Pacific this week: Wheat, 419,000 bushels; flour, 10,300 barrels, from San Francisco; barley, 5,000 bushels; rice (foreign), none; (Puerto Rico), 392,000 pounds; (Hawaii), 1,891,000 pounds.

‡Includes flour milled in bond from Canadian wheat.

May Dividend Changes

New York, June 1.—Unfavorable dividend changes in May, totaling only 18, were the fewest of any month since the beginning of the depression, says the Standard Statistics Co. of New York. Favorable changes numbered 81, only one less than the April figure. Detailed figures comparing May and April, 1934; May, 1933, and the first five months of 1934 and 1933, follow:

	May 1934	April 1934	May 1933	First Five Months 1934	First Five Months 1933
Favorable changes	81	82	44	596	200
Increased	31	25	7	159	22
Resumed	21	24	11	182	44
Extra	24	24	20	180	76
Initial	5	9	6	75	58
Unfavorable changes	18	34	99	173	981
Reduced	8	14	42	77	463
Passed	10	20	57	96	518

Baltimore Grain Prices.

Baltimore, June 2.—WHEAT—Shipments from elevators, 4,989 bushels; stock in elevators, 544,187 bushels. Opening prices were: No. 2 red winter, garlicky, spot, domestic, 1.05½; June delivery, domestic, 1.05½. Receipts of wheat from nearby sections running light, and demand for No. 2 red winter, garlicky, is fair. Off grades, however, are hard to move at a wider discount.

CORN—Receipts, 1,250 bushels by car; shipments from elevators, 3,481 bushels; stock in elevators, 5,149 bushels. Receipts of corn from the nearby sections only occasional. For yellow and high-colored mixed there is a fair domestic demand. Cob corn quoted at 3.50 per barrel for carloads prime nearby yellow on spot. Offerings ample for present needs. Demand limited. No. 2 yellow corn arriving here by car quoted at 73½@74½ per bushel with transit billing.

OATS—Receipts, 1,595 bushels by car; shipments from elevators, 2,669 bushels; stock in elevators, 32,595 bushels. Supplies of oats here are slowly decreasing. Demand is fair in a jobbing way. Choice, extra heavy oats command a good premium over the average run and lighter weights. No. 2 white oats, 55@60 per bushel, as to weight and location. Note—On all sales of oats to the local trade, excepting those on track, there is an additional charge of 1½ cents per bushel for storage and elevation, which is paid by the buyer.

RYE—Shipments from elevators, 3,663 bushels; stock in elevators, 269,258 bushels.

HAY—General hay market is quiet. Supply ample. On good timothy and clover mixed prices range from $12 to $14 per ton. The poorer grades of hay are hard to sell at any price. Market irregular on everything below 3 timothy.

Baltimore Markets.

Baltimore, June 2 (A.P.).—Potatoes—South Carolina, barrels. Irish cobblers, U. S. 1s, 3.00@3.25. Old Maryland and Pennsylvania, 100-pound sacks round whites U. S. 1s, 1.40@1.45; New York 100-pound sacks, round whites, U. S. 1s, 1.10@1.35.

CHICKENS—Young Rocks, broilers, as to size, 20@27. Others unchanged.

CATTLE—Receipts, 150, steady. Slaughter steers, good, 7.00@8.00; medium, 5.50@6.85; common, 4.50@5.50. Heifers, good, 5.50@6.25; medium, 4.75@5.25; common, 4.00@4.75; low cutter and cutter, 3.00@3.75. Cows, 3.85@4.50; common and medium, 2.75@3.85; low cutter and cutter, 1.75@2.65. Bulls, good (beef), 3.40@4.00; common and medium, 3.00@3.25; cutter, 2.50@3.00.

CALVES—Receipts, 250, steady. Vealers, good and choice, 6.00@6.50; medium, 4.50@5.75; cull and medium, 3.00@4.25.

HOGS—Receipts, 1,200. Steady; 140 to 160 pounds good and choice, 3.55@3.75; 160 to 180 pounds good and choice, 4.00@4.35; 180 to 200 pounds, good and choice, 4.00@4.35; 200 to 220 pounds, good and choice, 3.90@4.35; 220 to 250 pounds, good and choice, 3.90@4.25; 250 to 290 pounds, good and choice, 3.75@4.15. Packing sows, 275 to 425 pounds good, 3.60@4.25; 275 to 550 pounds, medium, 2.25@3.00. Pigs, 100 to 130 pounds, good and choice, 3.00@3.20.

SHEEP AND LAMBS—Receipts, 300; steady. Spring lambs, choice, 10.00@10.50; good, 9.50@10.00; medium, 7.50@9.25; culls and common, 6.00@7.50. Ewes, 90 to 120 pounds, good and choice, 2.00@2.50; 120 to 150 pounds, good and choice, 1.50@2.00; all weights, common and medium, 75@1.50.

Greece Studies Domestic Sugar Industry Plan

Experimental Plant to Be Used in Deciding on Project Value.

The establishment of a domestic sugar industry is again under consideration in Greece, according to a report to the Commerce Department from Commercial Attache K. L. Rankin, Athens.

A committee composed of officials of the ministries of agriculture and national economy, of the government chemical laboratory and of the general staff of the army was recently appointed to make a study of the question. The conclusion of this committee was that the sugar project was feasible, but that an experimental plant should first be esablished to determine whether production costs would be as low as for imported sugar. The ministry of agriculture has decided to allocate about 250 acres to sugar beet cultivation for the purpose.

Imports of sugar into Greece, the report shows, average about 60,000 metric tons annually, of which over 60 per cent has been obtained from Czechoslovakia. The possibility of domestic beet cultivation and sugar production has been discussed on numerous occasions, but nothing has materialized owing to the lack of available land for the cultivation of any substantial volume of beets.

The basic reason for the failure of these proposals lies in the fact that whatever land was available for beet cultivation could also be used for wheat, since Greece depends upon foreign markets for a large part of its wheat requirements. As a result of the increase in grain production during the past three years, however, there is a prospective surplus of newly reclaimed land, and the sugar question has again been revived at the initiative of the minister of agriculture.

Nation Spends 6 1-3 Billions in Eleven Months

Federal Deficit Mounts to $3,647,235,000; Under Roosevelt Mark.

(Associated Press.)

The Government closed eleven months of the fiscal year with expenditures of $6,371,782,000 and a deficit of $3,647,235,000.

This compares with President Roosevelt's estimate of a deficit on June 30, the fiscal year end, of $7,309,000,000.

Making sinking fund adjustments to correspond with the President's estimate, today's excess of expenditures is only $3,287,000,000, or well under half the 12-month estimate.

Lag Behind Expectations.

Emergency spending shows the greatest lag behind expectations. In the 12-month fiscal period the Government expected to spend $7,523,000,000 for emergency purposes. In eleven months, however, it has spent only $3,581,029,000 for these purposes.

The Reconstruction Corporation, with outlays of only $1,446,000,000, as compared with 12-month estimates of $3,969,000,000, showed the greatest lag in spending.

The deficit at the end of May compared with $2,878,947,000 a year ago.

Spending during May was at a lower rate than any month since November. November's aggregate outlays were $499,420,000 and May's were $549,355,000. April's expenditures were $974,422,000, but this included $300,000,000 of sinking fund operations, leaving routine and emergency outlays at approximately $674,000,000.

January Leads Spending.

In the year to date, January was the greatest spending month. The aggregate was $980,579,000 of which $808,007,000 went for emergency purposes.

At the end of May, the public debt was $26,155,017,000 compared with $21,853,385,000 a year ago and with the year-end budget estimate of more than $29,000,000.

Emergency spending this year compared with $1,194,714,000 in the same 11 months last year. But in the preceding fiscal year the reconstruction corporation was the only agency classed in the emergency category.

Routine Government expenditures in 11 months last year were $3,477,500,000 as compared with this year's $2,790,752,000. This year's receipts of $2,724,547,000 compared with $1,793,267,000 in the same 11 months of the 1933 fiscal year.

New York Produce.

New York, June 2 (A.P.).—EGGS—Receipts, 25,235; irregular. White eggs, nearby and Midwestern exchange standards, 18½@18¾. Other white, all mixed colors and browns unchanged.

DRESSED POULTRY—Steady and unchanged.

LIVE POULTRY—Quiet. Broilers, express, 19@26. Fowls, express, 14@16. Roosters, express, 9. Turkeys, express, 11@17. Other express and all freight grades unquoted.

BUTTER—Receipts, 7,510; weaker; creamery, higher than extra, 25¼@26; extra, 92 score, 24¾@25; first 88-91 scores, 23@24¾; seconds, 84-87 scores, unquoted; centralized, 90 score, 24¼@24½.

CHEESE—Receipts, 127,760; firmer; State, whole-milk flats, fresh, fancy, 14@14¼; domestic, held, average run, 15½@16. Other held grades unchanged.

Quota License Taxes Rise.

The French taxes on quota licenses for imports of fresh apples and pears have been increased from 40 francs to 60 francs per 100 kilos gross for apples and from 60 francs to 90 francs per 100 kilos gross for pears, by a decree published in the French Journal Officiel for May 31, effective June 1, 1934, according to a cablegram to the Department of Commerce from Commercial Attache H. C. MacLean, Paris.

An earlier decree of May 17, published in the French Journal Officiel for May 18, 1934, had continued the former rates of these license taxes until May 31, 1934.

Favorable Factors Dominating Week's Trade, Survey Reveals

Varying Conditions Exist, but General Trends Still Point Upward; Overemphasis on Negative Side Fails to Dim Outlook for Advances.

By Dun & Bradstreet, Inc.

New York, June 2.—Varying factors, some favorable and some unfavorable, make it difficult to chart accurately the present week's state of trade, but the favorable factors predominate, and the general trend continues upward.

Business in all lines continues on an improved basis, as compared with the status for the same period in 1933, despite the overemphasis which has been placed on the negative side of recent occurrences.

It can not be denied, however, that tension is spreading to nearly all branches of commercial procedure, because of the failure of distribution to be maintained at the high levels established during the first quarter, the less favorable crop prospects and the labor difficulties, which started in isolated districts, but now have assumed a major development which is threatening the basic structure of the recovery act.

Abundant Money Waiting.

To counterbalance these retardative influences, there is plenty of money awaiting the opportunity for investment, as soon as the period of obtrusive regulation will have spent its force.

Evidently the time has arrived for the removal of all barriers to natural and normal growth of trade, for, once given freedom of action, nothing appears in the offing to obstruct its forceful expansion.

After six consecutive months of advance, due largely to natural recuperative forces, after four years of disrupted commerce, the current let-down is viewed as temporary, the need of replacements and obsolescence having piled up huge deferred demands, only a portion of which thus far has been satisfied. With the alignment of production during the summer so closely to immediate consumption, an abrupt rise is in prospect for the fall, as the underlying forces making for recovery are stronger than ever.

Curbed by Uncertainties.

At present, these are being curbed by the uncertainties regarding monetary policies, the attempts to regiment industries, the lack of clarity regarding the position the Government may take in the settlement of labor strife, and the timidity of private capital in entering the financing field.

From the drought-stricken regions, reports of restricted distribution have become more numerous, and in many sections trade has been brought almost to a complete standstill. With the mercury soarnig and rains still lacking, Federal agencies are starting on a vast program for buying cattle, and the AAA has decided to allow virtually unlimited planting of forage crops.

With the milk shortage now acute, the curtailment of the chief cash crop in these districts has brought a sharp curtailment in the fall buying budgets in the key centers of distribution.

Industries at Good Levels.

The good level maintained by industrial operations, despite recessions in some divisions, which thus far have been less than the usual proportions, was crowded from view by the avidity with which the progress of strikes, yet unsettled, and the imminence of those hanging heavily over other sections of the country was followed.

With shipping on the Pacific Coast brought to a standstill by the longshoremen's strike, a sympathy walk-out to tie up production in Toledo, and outbreaks in the steel, textile, rubber, and canning industries threatening, many manufacturers are postponing plans for expansion, due to the uncertainties generated by these manifestations of labor unrest.

In view of the effective methods employed in the adjustment of previous differences, not more than a temporary interruption of operations appears in prospect, even though the ingenuity and resourcefulness of employers and labor leaders may be taxed in bringing a definite end to such hampering detriments to progress.

Industries Turn Upward

Instead of continuing the downtrend that set in two weeks ago, some of the industrial indices made an unexpected turn in an upward direction. The first rise in three weeks carried the rate of steel output to 56.1 per cent of capacity, only 1.4 per cent under the year's peak.

Car loadings went above the good level of the week preceding, but the percentage of gain over last year was reduced. The third consecutive rise in electric output brought the figures .03 per cent higher than last week, and 10.8 per cent larger than in the corresponding 1933 period, making the fifty-fifth successive week that an increase over the output of the preceding years has been recorded.

Another moderate decline occurred in bituminous coal output, but the daily average continues to hold above that for both 1933 and 1932. Production and shipments of lumber declined, as some of the mills on the Pacific Coast were closed by the longshoremen's strike. Automobile production declined, as many plants extended the Memorial Day closing to the end of the week.

Dun's Industrial Indices

		Latest Week 1934	Previous Year 1933	Previous Week 1934
Bank Clearings	May 29	$3,488,165,000	$3,545,840,000	$4,326,988,000
Oil Production (daily aver., bbls)	May 26	2,492,500	2,634,550	2,514,050
Electric Output (kw. h.)	May 26	1,654,903,000	1,493,923,000	1,649,770,000
Freight Carloadings	May 19	611,142	535,719	601,739
Failures (number)	May 24	225	459	212
Dun's Price Advances	May 30	21	55	21
Dun's Price Declines	May 30	34	7	35
Weekly Food Index	May 29	$2.11	$1.87	$2.11
Business Activity Barometer	May 30	96.6	65.8	98.1

		Latest Month 1934	Previous Year 1933	Previous Month 1934
Dun's Price Index	May 1	$161.331	$133.488	$163.415
Bradstreet's Commodity Index	May 1	$9.1552	$6.9845	$9.1697
Exports, Merchandise (U. S.)	Apr.	$179,444,000	$105,217,000	$191,015,000
Imports, Merchandise (U. S.)	Apr.	$146,517,000	$88,412,000	$157,908,000
Building Permits (215 cities)	Apr.	$29,262,666	$22,091,417	$25,050,005
Pig Iron Output (tons)	Apr.	1,754,647	623,618	1,619,534
Steel Ingot Output (tons)	Apr.	2,935,631	1,362,856	2,797,194
Steel Shipments (tons)	Apr.	643,009	335,321	588,209
Cotton Consumption (bales)	Apr.	512,703	470,359	543,690
Cotton Exports (bales)	Apr.	386,594	436,450	550,104
Failures, U. S. (number)	May	977	1,909	1,052
Insolvencies, U. S. (liabilities)	May	$22,560,835	$47,971,573	$25,786,975

Retail Demand Moves Upward As Month Ends

Business Volume Larger in All Departments Over 1933.

New York, June 2.—With the covering of needs for the celebration of Memorial Day buoying volume during the early part of the week and the abrupt rise in temperatures stimulating demand during the latter part, retail sales moved upward steadily, according to Dun & Bradstreet, Inc.

Volume of business in practically all departments was larger than a year ago, and when compared with the opening week of May some of the apparel and first-floor sections doubled their totals.

Sales of millinery, hosiery, sports footwear, women's coats, fur neckwear and men's clothing made one of the best showings for any week since the early part of April, while demand has continued to expand for staple dry goods, dress materials and cotton goods.

Seasonal sporting goods are topping last year's comparative totals by a larger percentage with each succeeding week, particularly golf, tennis and camping equipment.

Cold weather over the week-end was a heavy disappointment to summer resort interests, but Memorial Day patronage was the largest in three years.

Groceries now are in better demand, with prices inclined to harden and the upward trend of grain and live stock quotations is leading to more forward buying.

For electric refrigerators some astonishing gains are being recorded, in spite of the higher prices, made necessary by the increased cost of materials and labor.

Sales of hardware and automobile accessories in rural districts are growing larger and there is a fairly strong demand for blacksmiths' supplies and harness.

Leather goods and luggage are moving in the largest quantities thus far this year and sales of radios have picked up considerably during the last two weeks, particularly in portable and automobile models.

Local Produce

(Prices paid shippers f. o. b. Washington.) (By the United States Bureau of Agricultural Economics.)

Live Poultry.

Fowl: Colored, 14@16; leghorns, 12@14; roosters, 7@9. Spring broilers: Plymouth Rock, 22@24; colored, 19@21; leghorns, 19@21. Turkeys: Old toms, 12; old hens, 14@15.

Eggs.

Current receipts, 14@15; hennery whites, 16@17; Government graded and dated white eggs, U. S. extras, large, 21@23; U. S. extras, mediums, 17½; U. S. standards, large, 19¼; Government graded and dated brown eggs, U. S. extras, large, 22½; U. S. standards, large, 16½.

Fruits.

ORANGES—California, boxes, 3.50@4.50, according to grade and size.

LEMONS—California, boxes, 5.75@6.50, according to grade and size.

GRAPEFRUIT—Florida, boxes, fair quality, 2.75@3.00.

BLACKBERRIES—North Carolina, 32-quart crates, 4.00@5.50; mostly 4.00@4.50.

PINEAPPLES—Puerto Rico, crates, 24s to 36s, 2.75@3.00.

HUCKLEBERRIES—North Carolina, 32-quart crates, 7.00@8.00 per crate, according to quality and condition.

STRAWBERRIES—32-quart crates, various varieties, Eastern Shore Maryland, 1.50@2.50, mostly 1.50@2.00; North Carolina, few sales 2.00 per crate.

APPLES—Virginia Winesaps, U. S. No. 1, 2¼ inches minimum, 1.65@1.75; 2½ inches minimum, 2.00@2.25; few 2.50; Yellow Newtowns, U. S. No. 1, 2¼ inches minimum, 1.65@1.75; 2½ inches minimum, 2.25@2.50; U. S. Utility, 2¼ inches minimum, 1.35@1.50; 2½ inches minimum, 1.75@1.90; Ben Davis, U. S. No. 1, 2¼ inches minimum, 1.25@1.35; 2½ inches minimum, 1.65@1.75, few higher.

CANTALOUPES — California, salmon meats, standards, 36s, 3.00; jumbos, 36s and 45s, 3.25; poor condition all sizes 1.00.

HONEYBALLS—California, jumbos 36s and 45s, 3.25@3.50; standards, 45s, 3.00@3.25; ponys, 54s, 2.50.

WATERMELONS—Florida, Tom Watsons, 34-pound average, 1.00@1.25 each.

Vegetables.

POTATOES—Old stock: New York, 110-pound sacks round whites, U. S. No. 1, 1.40@1.50; Maine, 100-pound sacks Green Mountains, U. S. No. 1, 1.60@1.65. New stock: South Carolina, stave barrels, cobblers, U. S. No. 1, 3.00@3.50.

SWEET POTATOES—North Carolina, bushel baskets, Puerto Ricans, 1.75@1.90.

TOMATOES—Texas, lug boxes, green, ripes and turning, wrapped, 6x6 and larger, 2.00@2.25; few sales high as 2.50; fair condition, 1.50; Florida, lug boxes, ripes and turning, wrapped, 6x6 and larger, 1.50@2.00; few higher, poor condition, 1.00.

ASPARAGUS—Delaware, pyramid crates, dozen bunches, green, 1.50@2.00; small size, 1.00@1.25; New Jersey, pyramid crates, dozen bunches, green, Colossal, 2.50; medium size, 1.75.

CABBAGE—North and South Carolina, 1½-bushel hampers, pointed type, 50@75.

GREEN CORN—Florida, standard crates, 2.25@2.50; fair condition 1.50@2.00.

EGGPLANT—Florida, 1½-bushel crates, 1.00@1.75.

CUCUMBERS—South Carolina, bushel hampers, 1.25@1.50; poorer, 1.00; Virginia, Norfolk section, bushel baskets, hotbed stock, 1.75.

SQUASH—South Carolina, bushel hampers, white, 25@75.

GREEN BEANS—North and South Carolina, bushel hampers, green, flat type, best, 75; poorer, 25@50.

LIMA BEANS—Florida, bushel hampers, fair quality and condition, 2.00@2.25; poorer, 1.00@1.50.

PEPPERS—Florida, 1⅛-bushel crates, green, choice, 1.00@1.75.

CARROTS—California, Western lettuce crates, bunched, mostly around 2.75; half-lettuce crates, bunched, 1.50@1.65.

LETTUCE—Western stock: California, wide range in quality and condition mostly fair to ordinary quality and condition. Western crates Iceberg type, 4-5 dozen best, 5.00@5.50; poorer, 4.00@4.50.

ONIONS—Texas, 50-pound sacks, yellow Bermudas, U. S. Commercial, 1.25@1.40; poorer lower.

PEAS—North and South Carolina, bushel hampers, 1.25@1.50; poor condition, 50@1.00.

(Quotations From Other Sources.)

Live Stock.

Hogs, light, 3.05@3.40; medium, 3.40@3.70; pigs, 2.50@3.00; roughs, 1.00@2.00; calves, 3.00@6.00; lambs, 5.00@9.00.

Meats.

Beef, 12@13; veal, 11@12; lamb, 20@21; pork loins, 14@16; fresh hams, 16@17; smoked hams, 17@18; strip bacon, 17@19; lard, 8@8½; compound, 7½@8.

Dressed Poultry.

Turkeys, old toms, 20@21; hens, 22@23; roosters, 11@12; Long Island ducks, 18; capons, 30@38; keats, per pair, young, 2.50; squabs, per pound, 40@45; rabbits, domestic, per pound, 32.

Butter.

One-pound prints (92 score), 26; tub, 25; 1-pound prints (90 score), 25; tub, 24; 1-pound prints (88 score), 24; tub, 23.

Lumber Sales Drop to Low For 3 Months

Strike on Pacific Coast Blamed; Orders Rise Above Output.

Due in part to the longshoremen's strike, which has tied up lumber operations on the Pacific Coast, production and shipments at the lumber mills during the week ended May 26, 1934, were the lowest of any week since February, and orders were lowest except for one week, according to telegraphic reports to the National Lumber Manufacturers Association from regional associations covering the operations of 1,498 leading hardwood and softwood mills.

Production of these mills was 186,064,000 feet; shipments, 169,658,000 feet; orders received, 200,298,000 feet.

Revised figures for 1,506 mills for the week ended May 19 were production, 212,370,000 feet; shipments, 175,704,000 feet; orders, 221,589,000 feet.

Softwood groups reported orders above production except Southern pine, Western pine, Northern pine and Northern hemlock. Total softwood orders were 11 per cent above production. All hardwood regions reported orders below output, total hardwood orders showing loss of 16 per cent in this comparison.

As during the four previous weeks orders fell below those of corresponding week of 1933, all regions but California Redwood reporting decline.

Southern pine and West Coast reported production lower than during similar week of last year. Total orders were 29 per cent below those of last year's week; production was 2 per cent above that of a year ago and shipments were 25 per cent below their last year's record.

For the second consecutive week unfilled orders on May 26 were below those of corresponding date of 1933, being the equivalent of 28 days' average production of reporting mills, compared with 29 days' a year ago.

Forest products carloadings during the week ended May 19 were 24,907 cars, an increase of 71 cars above the preceding week; 3,303 cars above the same week of 1933 and 6,336 cars above similar week of 1932.

Lumber orders reported for the week ended May 26, 1934, by 1,033 softwood mills totaled 179,171,000 feet, or 11 per cent above the production of the same mills. Shipments as reported for the same week were 145,993,000 feet, or 9 per cent below production. Production was 160,992,000 feet.

Reports from 511 hardwood mills give new business as 21,127,000 feet, or 16 per cent below production. Shipments as reported for the same week were 23,665,000 feet, or 6 per cent below production. Production was 25,072,000 feet.

Reports from 1,752 mills on May 26, 1934, give unfilled orders of 998,600,000 feet and gross stocks of 5,567,527,000 feet. The identical mills report unfilled orders as 683,038,000 feet on May 26, 1934, or the equivalent of 28 days' average production as compared with 692,064,000 feet, or the equivalent of 29 days' average production on similar date a year ago.

Food Prices Are Unchanged In Past Week

New York, June 2.—No change took place in the Weekly Food Index, compiled by Dun & Bradstreet, Inc., for the latest period. The index for May 29 registered $2.11, the same as the preceding week, but compares with $1.87 for the like week of 1933, an increase of 12.8 per cent. Declines in quotations were recorded for butter, potatoes, cottonseed oil, steers, hogs, sheep and lambs. On the other hand, flour, wheat, corn, rye, oats, barley, lard, coffee, tea, and eggs were higher.

The Dun & Bradstreet Weekly Food Index of wholesale prices (the sum total of the price per pound of 31 articles in common use) compared with preceding weeks and years is given herewith:

	1934	1933	1932	1931	1930
May 29	$2.11	$1.87	$1.61	$2.15	$2.79
May 22	2.11	1.84	1.63	2.19	2.79
May 15	2.09	1.86	1.65	2.21	2.80
May 8	2.10	1.80	1.67	2.21	2.85
May 1	2.09	1.77	1.68	2.24	2.87
Apr. 24	2.11	1.75	1.69	2.28	2.90
Apr. 17	2.11	1.63	1.72	2.30	2.91
Apr. 10	2.10	1.62	1.72	2.34	2.94
Apr. 3	2.10	1.58	1.74	2.37	2.91
Mar. 27	2.11	1.57	1.76	2.36	2.92
Mar. 20	2.13	1.60	1.79	2.37	2.93
Mar. 13	2.14	1.54	1.83	2.37	2.94
Mar. 6	2.15	1.53	1.79	2.35	2.94
Feb. 27	2.15	1.49	1.79	2.33	2.95
Feb. 20	2.14	1.51	1.81	2.33	3.01
Feb. 13	2.11	1.51	1.80	2.36	3.07
Feb. 6	2.08	1.51	1.80	2.36	3.06
Jan. 30	2.03	1.49	1.82	2.41	3.06
Jan. 23	2.00	1.51	1.82	2.42	3.00
Jan. 16	1.99	1.56	1.84	2.42	3.05
Jan. 9	1.96	1.65	1.82	2.44	3.07
Jan. 2	1.93	1.63	1.87	2.42	2.99

Kidder, Peabody & Co. To End Deposit Banking

New York, June 2 (AP).—Kidder, Peabody & Co., one of the country's oldest financial firms, will give up its deposit banking business and concentrate on the securities business after June 16, the date specified in the banking act of 1933 for the separation of deposit and securities functions, it was stated authoritatively today.

OFFICE EQUIPMENT
WE BUY, SELL or EXCHANGE
Desks, Tables, Chairs, Typewriters
Adding Machines, Check Protectors, Steel Files, Steel Cabinets
BAUM'S FURNITURE HOUSE
1416 Eye St. N.W. Phone NA. 2184

Southeastern Baccalaureate Sermon Today

U. S. Tariff Commission Chairman to Speak at Graduation.

The baccalaureate sermon for candidates for graduation of Southeastern University, will be preached at Wallace Memorial United Presbyterian Church, New Hampshire avenue and Randolph street, today at 11 a. m. by the pastor of the church, the Rev. C. E. Hawthorne.

The prospective graduates will meet at the church in caps and gowns at 10:30 a. m. and immediately after the services will be photographed for the class picture.

Robert L. O'Brien, chairman of the U. S. Tariff Commission, will deliver the address at the annual commencement ceremony Tuesday at 8 p. m. in Memorial Continental Hall. Degrees will be conferred on graduates of the Schools of Accountancy and Law and numerous scholastic honors will be awarded.

The graduating classes were guests of the Alumni Association Friday night at a reception and dance in the Admiral Hotel. New officers of the association, headed by Don Hyland, were installed.

The Woodward School commencement will be held next Friday in the Y. M. C. A. assembly hall.

Students of the Washington Preparatory School made a tour of historic points in Maryland, West Virginia and Virginia last week-end, visiting Monocacy and Antietam battlefields, Frederick, Hagerstown, Charles Town, Harpers Ferry, Leesburg and other towns and places of interest. The group was headed by Dr. and Mrs. Arthur L. Maiden. The school's commencement will be held June 18

Summer classes in law and accountancy began last Friday and will continue through this month.

N. U. Yearbook Is Dedicated

Charles Sherrod Hatfield Tendered Honor by Graduates.

Justice Charles Sherrod Hatfield, of the United States Court of Customs and Patent Appeals, is the recipient of honors this year in the dedication of the National University Docket, yearbook, to him.

Each year the Docket is dedicated to an outstanding figure in the legal world who has had close connection with the law school. Justice Hatfield has been professor of Federal procedure and the law of agency at National for many years, during which time he has won the affection of the students in his classes.

The Docket was issued during the past week and proved to be a unique volume. A wealth of research was revealed in its pages, which traced the development of English and American court procedure from early English history to the near future in the dedication of the new Supreme Court Building. The book contains photographs of the faculty and members of this year's graduating class, who are to receive their degrees at the annual commencement June 13.

While plans for the end of the current year are being completed, the Omicron Chapter of Kappa Beta Pi, international legal sorority, is anticipating the coming year by offering an annual scholarship at National University School of Law.

Cathedral School Services Planned

The annual baccalaureate service for the graduating class of the National Cathedral School will be held in the Great Choir of Washington Cathedral tomorrow afternoon at 4 o'clock with the Bishop of Washington, the Right Rev. James E. Freeman, D. D., LL. D., delivering the address. Special music will be rendered by the girls in the school choir. The procession, which will form in front of the Phoebe A. Hearst Building at 3:30, will include not only members of the graduating class but the entire student body, the faculty and a large representation of alumnae.

The commencement program of the National Cathedral School will continue Monday with Flag Day exercises at Beauvoir House at 4:30 p. m., when the address will be delivered by Maj. Gen. Robert U. Patterson, Surgeon General of the United States Army. Diplomas will be presented to the graduating class in the Great Choir on Tuesday at 10:30 a. m. by Bishop Freeman. The address will be delivered by the Right Rev. Arthur Selden Lloyd, D. D., Suffragan Bishop of New York.

Judge to Speak

HON. FLORENCE E. ALLEN, Judge of the United States Circuit Court of Appeals, who will be the commencement speaker at the thirty-eighth annual commencement of the Washington College of Law at 8 p. m., June 9 at Memorial Continental Hall.

Woman Judge Will Address Law Graduates

WashingtonCollege to Hold 36th Commencement at Memorial Hall.

The thirty-sixth annual commencement of Washington College of Law will be held next Saturday evening, at 8 o'clock, in D. A. R. Memorial Continental Hall. Judge Florence E. Allen, judge of the United States Circuit Court of Appeals and the first woman to be appointed to this high Federal bench, will be the guest of honor and will deliver the address to the graduating class. Following the address she will be awarded the honorary degree of doctor of laws. In addition to the honorary degree 93 degrees will be awarded.

Dean Grace Hays Riley will present the dipolmas to the 77 candidates for the degree of bachelor of laws and to the 13 candidates for the degree of master of patent law. Dr. Edwin C. Dutton, president of the board of trustees, will present diplomas to the 3 candidates for the degree of master of laws.

Rev. John Temple to Talk.

The baccalaureate will be delivered by the Rev. John Temple, at Christ Church, Thirty-first and O streets northwest, at 8 o'clock tonight. The trustees, faculty and senior class will be present in a body and the undergraduate classes are also expected to attend.

A rehearsal for commencement will be held Thursday at 5 p. m. Robert C. Trace, class of 1913, and secretary to the U. S. Board of Tax Appeals, is chairman of the reception committee and master of ceremonies. Other members of the reception committee are the officers of the junior class: Charlie Griggs Browning, president; Rose M. Hand, recording secretary; Essie E. Vaughan, corresponding secretary; Louis E. McArthur, treasurer, and Mamie S. Price and Walter F. Connell, executive committee. Ushers will be: Anna G. Fadden, Dorothy G. Dorian, Ruth Hedges, Katie Zeigler, Elfie C. Carlson, Elizabeth Schendel, Virginia Breckinridge and Gertrude S. Rikala.

Alumni to Entertain.

Following the rehearsal the Alumni Association will be host to members of the graduating class at a buffet supper to be held at the college building, 2000 G street northwest. Catherine L. Vaux, president of the association, has appointed the following committee to make the arrangements for this affair: Olive Roberts Freer, general chairman; Grace M. Whelan, chairman of the supper; David B. Herman, chairman of decorations, and a reception committee composed of Mrs. Ernest Field Parkinson, Maj. J. Garfield Riley, Anna Mae Smith, Rose M. Voltava, Cecelia M. Thornton, Rebekah S. Greathouse, Charlotte M. Crabb, Elna M. Anderson, Elizabeth P. Cubberley, Florence E. Brown, Olive Marguerite Keyes, Edith E. Hyde, and Selma C. Anderson.

The girls of the 1934 graduating class were guests at a luncheon given in their honor by the girls of the freshman and junior classes yesterday at the Admiral. Dean Grace Hays Riley was the special guest of honor, and the committee in charge of arrangements, was composed of Rose M. Hand, Elfie C. Carlson, Johnabelle P. Beaton, Kathryn Lawlor, Charlie Griggs Browning, Essie E. Vaughan, Alice G. Hirsch, and Marie R. Murray.

Bishop Will Participate In Graduation Exercises

Sidney W. Russell Named President by Pupils of Journalistic Fraternity at Catholic University.

The Most Rev. James H. Ryan, Bishop of Modra and rector of the Catholic University, will participate in graduation activities of two local colleges this week. He will travel to Baltimore on Thursday and Pittsburgh on Sunday to deliver talks to seniors. Tomorrow he will give the commencement address to graduates of Immaculata Seminary in Washington, and on Tuesday he will attend the graduation exercises of Trinity College. In Baltimore he will give the address to the graduates of Mount St. Agnes College. In Pittsburgh, he will deliver the baccalaureate sermon to the graduating class of 1934 at Duquesne University, his own Alma Mater.

Sidney W. Russell, of Washington, has been unanimously elected president of the Catholic University chapter of Pi Delta Epsilon, National honorary journalistic fraternity, to succeed Henry I. Begnal, of Waterbury, Conn., retiring president. He has been active in campus journalism, serving on the staff of the Tower, student newspaper, for three years, and now occupying the office of managing editor. He also is sports editor of the Cardinal of 1935, class yearbook. Felix R. Sherry, of Mahanoy City, Pa., was named to the post of vice president, and William J. McKinstry, of Bristol, Conn., was designated secretary-treasurer.

The Pi Delta Epsilon elections followed induction of new members to the fraternity. Ceremonies of initiation were read by Begnal. The new members are Joseph A. Cicala, of West Haven, Conn.; H. Charles Fanjul, of Havana, Cuba; Ambrose M. Hasse, of Troy, N. Y.; Henry C. Kessler, of York, Pa.; Daniel E. Lawler, of Syracuse, N. Y., and John M. Wigglesworth, of Washington and Worcester, Mass.

The Catholic University Glee Club elected William J. McKinstry, of Bristol, Conn., as club president, to succeed Joseph A. Cicala, of West Haven, Conn., in annual elections held this week. A Washington resident, George W. Mattingly, was chosen vice president. Sidney W. Russell, another Washington student, was designated business manager, and James Seng, of Chicago, Ill., was named secretary. George L. Rolling, of Little Falls, was unanimously elected librarian.

The final examination period which opened on Thursday will end on Wednesday of this week, bringing to a close the academic year of 1933 and 1934. Final tests in all departments, schools and colleges of the university will be completed and preparations placed under way for the opening of the summer session on Friday, June 29. Commencement week for the graduates of the class of 1934, led by Daniel S. Sullivan, of Baltimore, Md., and Matthew Sweeney, of Pearl River, N. Y., general committee chairman, will open on Friday with the induction of the class of 1934 into the ranks of the alumni. Commencement exercises will take place on Wednesday, June 13, when degrees will be awarded by his excellency, the Most Rev. Michael J. Curley, Archbishop of Baltimore and chancellor of the Catholic University.

Alfred McK. Ellerby, of Denver, Colo., was elected president of the Harlequins, student dramatic association, at the annual election this week. He succeeds another Denver youth, John H. McDonald. The new vice president of the organization is Bernard J. Hart, of Little Falls, N. Y. Joseph A. Spitzig, of Lakewood, Ohio, was named secretary-treasurer. The business committee for the year will include Joseph Angers, of Springfield, Mass.; James Gartland, of New Haven, Conn., and John Thralls, of Brooklyn, N. Y.

500 Students At Catholic U. To Get Degree

June 13 Graduation Rites to Include Many New Alumni Features.

The program for the forty-fifth commencement of the Catholic University, and plans for commencement and alumni week have just been announced by the Most Rev. James H. Ryan, Bishop of Modra and rector of the university.

The graduation exercises will be held on June 13 in the university gymnasium, when more than 500 degrees will be granted to students who have completed their work in the undergraduate and graduate schools of the university. His excellency the Most Rev. Michael J. Curley, Archbishop of Baltimore and chancellor of the university, will preside at the exercises and in the name of the trustees will confer the several degrees.

The commencement address will be delivered by Dr. Karl F. Herzfeld, internationally known physicist and professor of physic at Johns Hopkins University. Dr. Herzfeld has had a distinguished career in his field, and has taught at the universities of Vienna, Munich and Michigan. He is a member of the American Association for the Advancement of Science, a fellow of the American Physical Society and a member of German Physical and German Bunsen Societies. Although a member of the staff of Johns Hopkins only since 1926, he has already brought distinction to that institution.

Martin to Deliver Valedictory.

The valedictory will be delivered by Clarence Martin, jr., of Martinsburg, W. Va., son of the former president of the American Bar Association. Mr. Martin, senior, who is a member of the Board of Trustees, an alumnus of the University and president of the National Alumni Association, received a law degree in 1901, and he will witness this year the conferring of the LL.B. degree upon his son. Another father who will see his son, who also bears his name, receive a degree, is Vincent L. Toomey, prominent Washington attorney and lecturer in the School of Law, who himself received a degree from the Catholic University.

Featured this year for the first time as a part of the commencement program will be a series of events known as "alumni week." The Catholic University has worked out a program covering several years to come, which is designed to bring the alumni closer to university life. This June the returning clerical alumni are to be housed in Caldwell Hall, while the lay alumni will be assigned quarters in Graduate Hall. Committees composed of men from the Washington chapter of the National Alumni Association have been appointed to work in the alumni office of the university to entertain these visitors and to introduce them again to the university.

Luncheons, Dance and Smoker.

Decennial luncheons will be held in the main dining hall of the university after the graduation exercises, at which the classes of 1894, 1904, 1914 and 1924 will be particularly honored. The program also includes an alumni dance and a smoker at the Columbia Country Club. At the latter event, seniors will be the guests of the alumni and will be formally inducted into membership in the national association.

An alumni luncheon and a tour to Mount Vernon over the new Memorial highway, which is new to all but the most recent graduates, and a ball game between the alumni and the seniors are other features designed to rearouse the interest of the old grads. The alumni council also will meet the day before commencement to make plans for the ensuing year, with Dr. Clarence E. Martin, the president of the association, presiding.

Harold Golder Is Named A. U. Graduate Dean

Chancellor Gray Reveals Expanded Schedule of Courses.

Appointment of Dr. Harold Golder as dean of the American University Graduate School and a reorganized and expanded schedule of graduate courses for next year were announced by Chancellor Joseph M. M. Gray yesterday.

The joint announcement was made at a banquet sponsored by the University Alumni Association at the Mayflower Hotel. More than 250 guests, including members of the board of trustees, Women's Guild, faculty, alumni, and friends, were present.

Dr. Golder, who will succeed Dr. Lucius C. Clark, is a graduate of Carleton College and holds the degrees of master of arts and doctor of philosophy from Harvard University. He is the author of several articles on matters of literary scholarship. Before coming to the American University, where he has been a member of the English department for seven years, Dr. Golder served on the faculties of Lawrence College and Indiana University.

Introduction of a program of courses leading to advanced degrees in English and expansion in the social sciences were emphasized by Chancellor Gray. He called attention to the fact that the American University is one of 23 institutions in the United States whose work for the doctorate in political science is approved by the American Council on Education. A university committee on graduate studies, including Dr. Charles C. Tansil, Dr. Delos O. Kinsman and Dr. Oswald Schreiner, will direct the new schedule.

Dr. Gray also announced election of six new members to the board of trustees. The new members are Lewis G. Alderman, Charles E. Allinger, of Detroit, Mich; Howard C. Baldwin of Detroit, Fred Brown of Detroit, the Rev. Ivan Lee Holt of St. Louis, Mo., and Bishop Frank A. Smith of Houston, Tex

The board also elected Dr. Clark, former chancellor of the university and dean of the Graduate School, chancellor emeritus.

Arthur Fleming, president of the Alumni Association, announced the election of the following members to the board of directors: Dr. Harold F. Cofferman, Dr. Edson L. Whitney, Anne King and Richard Jarvis.

Junior Law Leader

Post Staff Photo.

STANLEY WALLACE BOBSKILL, newly elected president of the Junior Association of George Washington Law School. Mr. Bobskill is a native of Boston and took his academic work and some law work at Harvard.

G. W. U. Honors Secretary Hull On Wednesday

Two University Heads Also Will Be Given Degrees.

Conferring of honorary degrees upon the Secretary of State of the United States, and upon two university presidents, will mark the 113th commencement of the George Washington University on Wednesday, June 6.

Secretary of State Cordell Hull will receive the degree of Doctor of Laws in recognition of his contributions to world accord and to friendship and understanding between the nations of the Americas. This action is regarded as one particularly appropriate on the part of the George Washington University in view of the work of its School of Government and of its Center of Inter-American Studies.

The other recipients of honorary degrees, President Arthur Cutts Willard of the University of Illinois, and President John Lloyd Newcomb of the University of Virginia, both are members of the engineering profession who have attained distinction as university administrators.

Dr. Willard Formerly Here.

Dr. Willard is a native of Washington and a former member of the faculty of the George Washington University where he taught in the School of Engineering. After graduating from Central High School here, he studied at Massachusetts Institute of Technology, graduating with a degree in Chemical Engineering. He has been at the University of Illinois since 1913 as a member of the faculty and head of the Department of Mechanical Engineering. He was elected president of the University of Illinois last fall.

Dr. John Lloyd Newcomb has been on the faculty of the University of Virginia since 1905, and president since 1931. A graduate of William and Mary College and of the University of Virginia, he is widely known as a consulting engineer.

About 700 to Graduate.

The commencement exercises will be held at 8 o'clock Wednesday evening in Constitution Hall. Degrees and certificates will be conferred upon some 700 graduates of the various schools of the University, including the Junior College, Columbian College, the Graduate Council, the School of Medicine, the Law School, the School of Engineering, the School of Pharmacy, the School of Education, the School of Government, the Division of Library Science and the Division of Fine Arts.

Senior week festivities opened last night with the reception and ball in honor of the graduates given by the General Alumni Association of the University at the Mayflower.

Today at 4 p. m. baccalaureate services will be held at All Souls' Church, Sixteenth and Harvard streets. The Rev. Dr. Allen Stockdale, minister of the First Congregational Church, will preach the sermon.

President and Mrs. Cloyd H. Marvin will hold a reception for the graduates and their parents at the Washington Club Monday, from 4 to 7 p. m.

Class night exercises will take place Tuesday evening in the University yard.

Public Affairs School Ready At American U.

U. S. Emergency Agencies to Be Examined This Summer.

Plans have been completed for the inauguration of the American University's new School of Public Affairs, according to an announcement by Dr. Joseph M. M. Gray, chancellor of the university.

The first session will be held from June 25 to August 17 and will be conducted as an Institute for the Study of the Emergency Agencies of the Government. Dr. Arnold Bennett Hall, director of the Institute of Government Research of the Brookings Institution, will serve as advisory counsel for the summer session, and Dr. G. A. Graham, of the Princeton School of Public and International Affairs, will serve as visiting dean. Arthur S. Fleming, executive director of the United States Society, will act as director for the session.

Establishment of the School of Public Affairs was announced at the inauguration of Dr. Gray as chancellor of the university on March 3. At that time President Roosevelt, who delivered the principal address at the inaugural ceremonies, stated that he was "especially happy in the announcement of the establishment of this School of Public Affairs."

"I can assure you," the President continued, "of the hearty cooperation of the Administration in all of its branches."

Visitors to Help.

The administrative officials of the school will be assisted by five visiting professors, all of them experts in the field of the social sciences. The work of the institute will emphasize the broad problems of government underlying all the emergency agencies. Primary emphasis will be placed on round table discussions to be participated in by governmental administrators, legislators, members of the various governmental advisory boards, and other outstanding men in public life who may not, at the present time, be actually engaged in governmental activities.

In addition to these round table discussions the work of the institute will be so organized that students will have every possible opportunity to actually see the Government in action.

"The sole purpose of the institute," according to Chancellor Gray, "is to provide the Nation with a laboratory for the social sciences, available to students of government everywhere, and conducted under the best possible auspices."

Courses Open to Many.

Junior and seniors enrolled in accredited institutions of higher learning and majoring in the social sciences; graduate students in the same field; social science instructors in both high schools and colleges, and persons not actively engaged in academic work but desirous of enlarging their fund of information on current developments, and who have pursued a certain amount of work in the social sciences, have been invited to participate in the institute's program. It is possible for students to earn six semester hours' credit as a result of the eight weeks' work.

The institute's activities will center on the 80-acre campus of the American University, where boarding accommodations will be provided for out-of-town students. The university's downtown buildings will, however, also be used in connection with the summer activities.

James R. LeFevre Valedictory Choice

Paul J. Leverone, principal of Columbia "Tech" Schools, announces James R. LeFevre has been selected as valedictorian for the 1934 graduating classes.

Graduation exercises for the engineering, drafting, aviation, radio and building construction classes of the Columbia Schools will be held June 21, in the Washington Hotel. The exercises will begin at 6:30 p. m. with a banquet for graduates and guests. Graduation exercises will start at 8:30 p. m. in the Spanish gardens, and will be followed by the graduation dance in the hall of nations.

Invitations may be obtained at the school office, 1319 F street northwest.

American University's School Of Public Affairs Opens June 25

Five Visiting Professors Will Assist in New Institute.

Plans have been completed for inauguration of the American University's new School of Public Affairs, according to Dr. Joseph M. M. Gray, chancellor.

The first session will be held June 25 to August 17, conducted as an institute for the study of the emergency agencies of the Government. Dr. Arnold Bennett Hall, director of the institute of government research of the Brookings Institution, will serve as advisory counsel for the summer session, and Dr. G. A. Graham, of the Princeton School of Public and International Affairs, will serve as visiting dean. Arthur S. Fleming, executive director of the United States Society, will act as director.

Establishment of the School of Public Affairs was announced at the inauguration of Dr. Gray as chancellor of the university on March 3. At that time President Roosevelt, who delivered the address, stated that he was "especially happy in the announcement of the establishment of this School of Public Affairs."

The administrative officials of the school will be assisted by five visiting professors, all of them experts in the field of the social sciences, Chancellor Gray said.

The work of the institute will emphasize the broad problems of Government underlying all of the emergency agencies. Primary emphasis will be placed on round-table discussions to be participated in by governmental administrators, legislators, members of the various governmental advisory boards, and other outstanding men.

In addition to these round-table discussions, the work of the institute will be so organized that students will have every possible opportunity to see the Government in action.

American U. Changes Absent Rules for Students Above B

High-Mark Pupils Can Use Own Judgment On Attendance.

Students who have earned an average grade of B at the American University this semester will not be required to attend classes in which they are registered during the fall term next year, according to a ruling on absences recently approved by the faculty. The new regulation, which supersedes the ironclad "no cut" system of the past year, makes class attendance during any given semester entirely optional with students who have maintained a B average during the preceding period.

Students who are in their first term of residence at American University or who have made less than a B average during the preceding semester will be responsible for making up all work which they miss through absences under the new regulation.

Subsidies to athletes are not necessary to the success of a liberal arts college, in the opinion of a large majority of American University students, a questionnaire reveals.

The students were overwhelmingly in favor of continuing social fraternities and sororities on the campus. Ninety per cent indicated their belief that the colleges in the United States are not turning out more graduates than the country needs.

Two additions to the instructional staff at the American University have been announced by Dr. George B. Woods, dean of the College of Liberal Arts. Dr. Almon R. Wright will be instructor in history, and Paul Smith will be a teaching fellow in English.

Dr. Wright received his Ph. B. degree at Denison, M. A. at Harvard, and Ph. D. at Illinois. Mr. Smith is a graduate of Dickinson College.

Shenandoah Valley Academy
A Military School for Boys. Accredited by all Universities, Colleges, West Point, Annapolis. Healthy location. Experienced teachers, individual attention. Large gymnasium. Swimming Pool, all athletics. For catalogue address:
COL. B. M. ROSZEL, Ph. D., O. R. C.,
Box F, Winchester, Va.

FORK UNION MILITARY ACADEMY
Accredited Honor School. ROTC. Prepares for university or business. Lower school for small boys. Housemother. Swimming pool. All athletics. Information and catalogue: 239 National Press Building. Telephone National 3570 or write P. U. M. A., Fork Union, Virginia.

Washington College of Law
SUMMER SESSION
June 18 to July 28, 1934
7:40 A. M.
5:10 to 7 P. M.
Classes in Elementary Law, Evidence, Equity, Criminal Procedure, Equity Pleading, Common Law Pleading, Sales, Bailments, Insurance, Personal Property, and other subjects as registration warrants.
2000 G St. NW. MEt. 4585

National University Law School
Summer Term Begins
June 15, 1934, at 6:30 p. m.
Standard three-year course leading to degrees of LL. B. and J. D.
Graduate courses leading to degrees of LL.M., M.P.L. and S.J.D.
All classes held at hours convenient for employed students.
School of Economics and Government
Degree courses of collegiate grade offered in Political Science, Government, Economics, Psychology, History, Finance, Business and Languages.
Address Secretary,
National 6617 818 13th St. N.W.

Abbott Art School
Offers Open Competitive
SCHOLARSHIP
Application Blanks on Request
SUMMER SESSION
June 15 to August 15, two months' course
July 1 to August 15, six weeks' course
THE ABBOTT SCHOOL OF FINE AND COMMERCIAL ART
1624 H Street N. W. NA. 8054

FELIX MAHONY ART SCHOOL
Annual Exhibition
OF STUDENTS' WORK
MAY 25 TO JUNE 4, INC.
week-days 10 a. m. to 6 p. m. including Monday evenings to 9 p. m. Sundays from 1 p. m. to 6 p. m.
1747 R. I. Ave. Na. 2656

ALBERT JOSEPH MILANS
Studio of the Voice
Specializing in voice production for singer and speaker. An authorized exponent of the method of
FRANK LA FORGE
eminent voice teacher. The La Forge method is used by Lawrence Tibbett, Richard Crooks, Mary Eastman, Kathryn Newman and other famous artists.
Four Chamberlin Avenue
Kenwood, Chevy Chase.
Phone Wisconsin 2582.

THE COUNTRYSIDE SCHOOL
Will Conduct
A Summer Recreational Camp School
June 4 to October 1
For Boys and Girls--Two to Twelve Years of Age
Day and Boarding--Transportation Furnished
Swimming, Shower Bathing, Pony Riding, Art Kraft Work, Woodworking, Nature-Lore, and Many Outdoor Activities.
LUCILE L. MILLER, Director
9128 Georgia Ave.—Silver Spring, Md. Telephone Shep. 1674

The Berlitz School of Languages
SPECIAL SUMMER COURSES
6 Months work in 3 — 50 Hours
Enrollments Open During June Only
Free Trial Lesson—Easy Terms
One course may be divided in several Languages or shared by several students
FRENCH—GERMAN—SPANISH
ENGLISH—ITALIAN—RUSSIAN . . $40
(Regular Rate, $70)
Classes Starting Wednesday, June 6th, at 5-6-7-8-9 P.M.
1115 Connecticut Avenue NAtional 0270

The Washington Post EDUCATIONAL DIRECTORY

Accountancy

BENJAMIN FRANKLIN UNIVERSITY — PACE COURSE in Accountancy and Business Administration. The only accountancy course given in Washington continuously for 26 years. Transportation Bids 17th and H Sts.

STRAYER COLLEGE OF ACCOUNTANCY — Day and evening courses leading to B. C. S. and M. C. S. degrees. Walton courses. Every accounting instructor a C. P. A. Homer Building, F street at Thirteenth. Nat. 1748

Art

ABBOTT SCHOOL OF FINE & COMMERCIAL ART — Day and evening classes for children and adults. Register now. Ask for catalogue. 1624 H St. NAt. 8054

FELIX MAHONY NATIONAL ART SCHOOL — Day Night. Saturday classes for children. 1747 Rhode Island Ave. N.W. Nat. 2656

Business and Secretarial

THE TEMPLE SCHOOL, INC. — The School for the Individual. Business and Secretarial Training. Register any time for day and evening classes. Complete course in Advertising. No solicitors. 1420 K St. NAt. 3258

MOUNT PLEASANT SCHOOL FOR SECRETARIES — A SELECT SCHOOL IN A RESIDENTIAL SECTION. Co-Educational. Intensive summer course in Gregg Shorthand and Touch Typewriting. Other elective subjects include Indexing and Filing Systems, Technical English and Business Correspondence, Bookkeeping and Statistics. No solicitors employed. Early registration advised. TIVOLI THEATER BUILDING, 14th at Park Road. COLUMBIA 3000.

DRAFTING
All Branches—Special Summer Courses.
Classrooms Air-Conditioned
Cool All Summer
Columbia Tech Schools.
Paul J. Leverone, Principal.
1319 F St. N.W. MEt. 5626.
Send for Catalogue.

Educational Advice
The Washington Post maintains a bureau of information to aid those who are seeking qualified schools or specialized instruction . . . Competent advice and information are provided without charge or obligation.
Phone, Call or Write
Mrs. V. A. Nelson
NAt. 4205
The Washington Post
SCHOOL and COLLEGE BUREAU

STUDY IN WASHINGTON
THE SUMMER SESSION
of
The Catholic University of America
OPEN TO MEN AND WOMEN
June 29—August 9
Offers 334 Graduate and Undergraduate courses leading to degrees for properly qualified students:

Architecture	Geography	Music
Art	Geology	Nursing Education
Biochemistry	German	Philosophy
Biology	Greek	Physics
Botany	History	Polish
Chemistry	Italian	Political Science
Comparative Philology	Journalism	Preaching
Economics	Latin	Psychology
Education	Library Science	Religion
English	Mathematics	Sociology
Expression	Mechanical Drawing	Spanish
French	Mechanics	Speech
		Surveying

Courses in Education of Special Interest Taught by Washington Teachers:
Activity program in the Elementary School
Improvement of Instruction in the Elementary School
Teaching of History in the Junior and Senior High School
Teaching the Social Sciences in the Elementary School
Geography of Europe
Junior High School Geography
LOW TUITION RATES
$30—3 Courses (6 Sem. Hrs.); $15—1 Course (2 Sem. Hrs.)
Registration: June 23-30 (Until 6 p. m. June 29-30)
For Information, Conference, or Catalog, Address:
DIRECTOR OF THE SUMMER SESSION
The Catholic University, Brookland, D. C.—North 4181, Branch 60

Author Credits U. S. Greatness To Laborers

Louis Adamic Says We're Paying for Denying Workers' Respect.

New York, June 2 (AP).—Men who work with their hands—the miners, farmers, steel workers, lumberjacks and carpenters—have a new champion for their cause in Louis Adamic, the author.

"Manual labor," Adamic said, "should get more credit for the part it has had in the building of the Nation. Lack of respect for these people, too, has created one of the most vital problems the United States faces in connection with its foreign-born residents and their children."

Adamic was a "hobo," a sailor and a laborer before he began to write, and the problems of the foreign-born are close to his heart—because he is one of them.

Came Here at 14.

He came to New York as a lad of 14 from his native Yugoslavia, joined the Army three years later and fought in the World War. After several years as a "bum wandering the country over" he settled in San Pedro, Calif.

The plight of the foreign born today, he believes, is made sharply critical by the inarticulate older folk unable to explain to their children the beauty of their racial backgrounds and cultures.

"The children," he said, "don't respect their parents, some of them 'hunkies' like me, if you please, because they work with their hands. Everybody wants a penthouse, a chauffeur, lots of money and a white collar job.

25 Millions of Them.

"These second generation foreigners, there are 25,000,000 of them, are an important new element in the United States, and one that few of us are aware of.

"If these children could know of their racial and cultural backgrounds, realize that the manual labor their parents have done has been vital to the country, I believe they would lose their feeling of inferiority.

"This manifests itself variously. Some become patriotic, only their patriotism is mere lip-service, without basis in conviction or feeling. Not a few turn their feeling of inferiority inside out and get tough and loud; in some cases antisocial.

"Those who do know of their rich backgrounds feel good. Now they are proud. The others are dangling in the air. That so many of them are criminals is an American development. There is little crime, usually, in their own countries.

What Today Means

"Gemini."

If June 3 is your birthday, the best hours for you on this date are from 10:45 a. m. to 12:45 p. m., from 4:45 to 6:45 p. m. and from 8:45 to 10:45 p. m. The danger periods are from 7:45 to 9:45 a. m., from 1:45 to 3:45 p. m. and from 6:45 to 8:45 p. m.

Sunday, June 3, will probably prove to be far from monotonous. You had best be prepared for many pleasant interruptions. If you indulge in automobiling it may prove advisable to not allow anyone else, nor yourself, to yield even momentarily to the temptation to exceed the speed limit, as there are chances of accidents occurring through recklessness. Caution must be exercised in any form of water sports. Married couples, or those engaged, will do well to avoid any form of personal criticism, especially in front of other people. Care should be used in the selection of foods or dining places if not eating in your own home.

If a woman and June 3 is your natal day, you possess a remarkable amount of intuition, and if you will be guided by it many serious mistakes may be avoided. You grasp information and facts so quickly that many times only a superficial amount of knowledge is gained regarding a subject. It might be advisable to get into the habit of delving deeper, and applying yourself more to the investigation of the basic or fundamental facts of any matter which you expect to express an opinion on. If you will regard love as a serious matter, and one to be cherished, it may prove to be your greatest joy and comfort.

The child born on June 3, when it arrives at the school age, must be taught the art of studying. Being quick witted and able to learn very quickly, children born on this date, may, if not watched, get into the habit of "skimming" through their school work. Impress on it that anything worth doing should be done in a thorough manner. This child will in all probability have a decided flair for mathematics, history, and English composition, and if taught to concentrate in studying, will do remarkably well.

The man born on June 3 needs only to cultivate the virtue of patience to prosper. An unusually alert mind, which can visualize important steps to be taken long before others recognize their necessity, he makes an ideal opportunist. If this is your birthday, rejoice in the knowledge that if you put your heart and soul in your work, your efforts should bring well merited recognition and reward. Home life may enable you to arrive at a greater degree of success than batchelorhood. It might be wise to curb any tendency toward an unreasonable amount of self-praise; let your friends do that for you.

June 3 is a day that requires only a determination for self-control and good nature to be practiced to have satisfying results.

Successful people born on June 3:
Jefferson Davis, soldier and statesman.
Thomas Ball, sculptor.
Sereno E. Todd, author and journalist.
Edward L. Youmans, scientist.
Joseph Howard, journalist and lecturer.
Charles T. Simpson, naturalist.

(Copyright, 1934, Bell Syndicate, Inc.)

At the Chess Table

By Willard H. Mutchler.

F. L. Congress' analysis of the end-position in the first game of the current world titular match continues to hold the interest of readers. From Frederick R. Chevalier, chess editor of the Christian Science Monitor, comes the following:

"Naturally I am already aware of the inaccuracy of the note to the first Alkehine-Bogoljubow game, and after a rather prolonged analysis of the final position I have come to the conclusion that with the best play black should draw. Instinctively I feel white should win, but when it comes to actual analysis I have been unable to demonstrate, except in the variation which Mr. Congress gives as drawing! In his variation he plays for white 74 P-Kt6; K-Kt7, it seems to me, wins. Also a move later, when Mr. Congress plays 75 P-Kt7, still 75 K-Kt7 wins. This variation, however, is materially aided by forcing the white K to B6. If instead of 69 . . . R-R4ch, black plays 69 . . . R-R6, for all I can discover he draws.

"The British Chess Magazine expresses the opinion that advancing the RP wins. Here is a variation I worked out that ends in a draw. I do not see how to improve white's play. 66 R-QKt8, P-Kt 7; 67 P-R4, K-B7; 68 K-Kt4, P-Kt8 (Q); 69 RxQ, KxR; 70 P-R5, K-B7; 71 P-R6, K-Q6; 72 K-Kt5, K-K5; 73 P-K7, R-R4ch, &c.

"I am afraid we are all blaming Bogoljubow for not trying this method of winning, even if it does not actually win. But the facts of the case exonerate him. It seems that when Bogoljubow made his 65 R-B8ch, and Alekhine replied K-Q6, the umpire or referee claimed the game was drawn because the same position was repeated three times. This is not so, and Bogoljubow, who was very short of time, at once complained, and set about moving the pieces beginning R-QKt8 to demonstrate that he could win. Apparently this fact, the moving of pieces by Bogoljubow, really forfeited his right to continue the game, and the only solution was to abandon the game on the spot."

For the benefit of those who have missed the preceding issues, the position, with Bogoljubow's (white) turn to move, was as followed when declared drawn; White: K on KB3; R on QB8; P on KB4, KKt3, and KR3. Black: K on Q6; R on QR7; P on QKt6.

John Roberts writes, "I can not refrain from commenting on a singular coincidence in the two supposed drawing variations which have been presented in The Post. As I pointed out last week the flaw in Mr. Congress' analysis occurred in 74 P-Kt6, in place of which a K move would result in a win. Imagine my surprise on playing over Mr. Helms' 'type continuation' to find precisely the same misapprehension in his 75 P-Kt6, leading to a draw. If, instead, white plays 75 K-Kt7, there follows an easy win. Apparently all one has to do to bring about a draw in this famous ending is to play P-Kt6 at the wrong time!"

I. Wainberg writes from Newark, N. J., "Will you publish this in your fine column to show that F. L. Congress is quite correct and Newark editor and Chess Bulletin all wrong? The Newark Evening News commented on the first game: 'It is incomprehensible how Bogoljubow could have blundered to the extent of agreeing to draw, or, rather, not seeing a fairly simple win in the position and going in for it on his fifty-fifth move. Grand masters on chess play are not supposed to overlook such things.' What things? Such ignorant, superficial editors who copy 100 per cent incorrect stuff should be barred."

Hermann Helms, chess editor of the American Chess Bulletin and Brooklyn Daily Eagle, comments further, "The game in question reached New York by a fast steamer and was given to the press at once. If I am not greatly mistaken, the responsibility for starting on its rounds the statement that Bogoljubow should, or at any rate might have played on for a win, falls on me. That was my judgment at the time and I have not changed it since, although I found more in the position subsequently than I realized at the time. The analysis in the Bulletin might well have been more comprehensive, but it was press time and haste was essential.

"Mr. Congress speaks of a certain unanimity of opinion in the American and European press, but I do not find it so. Somewhat impatiently I have been awaiting expressions of opinion from abroad. Very conservatively, the British Chess Magazine says: 'He could hardly lose and might win.' Definitely in favor of a draw as the proper outcome is the new magazine, Schach-Hochschule, which is on record as follows: 'Kmoch (Alekhine's second) believed that the win could be forced through the medium of the rook's pawn. But Dr. Alekhine at once demonstrated the way to draw. We shall use it as an end-game study in our next number.'"

The position in question has certainly served to focus world-wide attention upon the match, which in other respects is proving a runaway for the champion. The adjourned position of the 19th game is reported as a likely draw, hence Alekhine leads by a score of 6 wins, 1 loss and 11 draws. We understand play is to continue until Alekhine runs his point score to 15, provided Bogoljubow does not tie it up in the meantime, and he needs but 4½ points to do so.

The Capital City Chess Club has invited the Ladies' Chess Club, the Queens, to an encounter in match play on Wednesday evening, June 6. The Ladies' have accepted and will present a team consisting of Miss C. Hallett, Miss Maud Sewell, Mrs. E. R. Shepard, C. Wild, E. J. Jeffers, A. W. Jones, H. B. Richardson, Charlotte Story and Dr. Kittridge. Play will take place at the quarters of the Capital City Club, 917 Fifteenth street northwest. The public is invited to witness the play, with a special invitation extended to all feminine fans.

Fifteen local players recently participated in a group of rapid transit tournaments held in connection with an evening of entertainment at the residence of Robert W. Buzzard, Chevy Chase, Md. Winners at the "10-second" style tourneys were Willis J. Nolan, R. W. Buzzard and W. H. Mutchler. The summaries of the scores in each of the three groups are appended.

Group 1. W. J. Nolan, 5-0; F. W. Schwab, 3-2; J. H. Wilson, 3-2; F. E. Chase, 1-4, and C. H. Irwin, 1-4.

Group 2. R. W. Buzzard, 4-0; G. Macpherson, 3-1; H. B. Gardner, 2-2; H. Bennett, 1-3, and G. P. Walton, 0-4.

Group 3. W. H. Mutchler, 3-0; F. E. Kunkel, 1½-1½ H. C. Vacher, 1½-1½, and L. J. Waldron, 0-3.

The key to No. 578, three-mover by local composer W. B. Mundelle, is B-K7. Among those sending in solutions were Jacob Frech, Fred T. Hafelfinger, Willis J. Nolan, H. E. Evans and Frederick R. Chevalier. Solvers' comments will be given next Sunday, and for this week they are granted a rest.

Today's Crossword Puzzle

DIAGRAMLESS CROSSWORD

ACROSS.

1 Long cut
6 Fortifications
11 Consumed
14 Plant cutting
15 Around
16 Worthless loafer
17 Fish-eating animal
18 Kind of peach
20 Drug store
22 Horseman
23 Very cold
24 Group of cannon
26 Act of rising
30 Strong rope
31 Ringing sound
32 Rajah's wife (var.)
33 Knock
36 Group of cattle
37 Employed
38 Sheet of glass
39 Female sheep
40 Pledges
41 French bond
42 Piece of sod
43 Brown pigment
44 Lamenter
47 Ventilator
48 By the side of
49 Member of a gang
54 Toward the north
57 To depart
58 To mimic
59 Eagle's nest
60 Was mistaken
61 Conducted
62 Encounters
63 Between 12 and 20

DOWN.

1 To cease
2 Strip of wood
3 In music, high
4 Prophet
5 Injuring
6 Ornamental
7 To submit
8 Mythical bird
9 Exclamation of impatience
10 To frighten
11 To reside
12 One who tunes
13 Hard mineral
19 Ceremony
21 Deed
24 Poisons
25 In bed
26 Continued pain
27 Killed
28 Anxiety
29 Finish
30 Sign of omission
32 Sternness
33 Noisy declamation
34 Poker term
35 Equal
37 To possess
38 Foot (lat.)
40 Cotton fabric
41 Tress
42 Effort
43 Interdict
44 Pertaining to frogs
45 To run away
46 Read closely
47 Withers
49 Courage
50 Withered
51 Weed
52 Level
53 Radicals
55 Small
56 Exist

YESTERDAY'S ANSWER.

E	R	E	■	S	L	A	B	■	B	E	T	A
S	E	X	■	H	I	R	E	■	A	X	I	L
N	A	T	I	O	N	A	L	■	S	T	E	P
E	R	R	S	■	E	L	A	T	E	R	■	■
■	■	A	L	E	S	■	B	E	R	A	T	E
B	E	V	E	L	■	D	O	N	■	V	O	W
A	R	A	■	O	P	E	R	A	■	A	G	E
R	I	G	■	P	A	W	■	C	I	G	A	R
M	E	A	G	E	R	■	S	E	T	A	■	■
■	■	N	E	R	O	L	I	■	E	N	O	S
S	I	Z	E	■	T	E	N	T	A	C	L	E
A	N	A	S	■	I	D	E	A	■	E	L	L
C	A	S	E	■	C	A	S	T	■	S	A	L

(Copyright, 1934.)

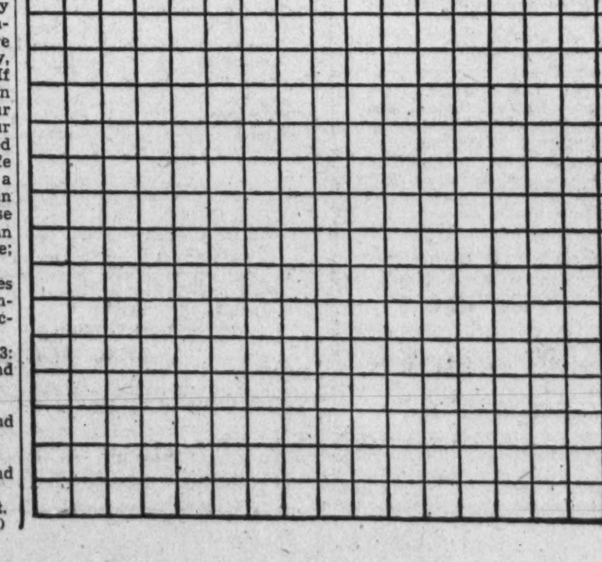

Nursing Schools Set Joint Exercises

Commencement Is Slated Tomorrow.

Joint commencement exercises for the Georgetown University Hospital School of Nurses and the department of dental hygiene will be held in Gaston Hall tomorrow at 4 p. m.

President W. Coleman Nevils, S. J., president of Georgetown University, will make the principal address, and present diplomas.

The dental hygienists will entertain at a commencement tea at 4 p. m. today. A program featuring three addresses will be held during the afternoon in the Dental Building. The speakers will be Rebekah Fisk, president of the American Dental Hygienists Association; Dr. John T. Ashton, of Alexandria, president of the Virginia State Dental Society, and Blanche Doyle, past president of the New York State Dental Hygienists Association.

Prince Georges Council Will Meet Wednesday

The Prince Georges County Community Council will hold its semiannual meeting Wednesday at Suitland Hall, Suitland, Md. Among the speakers will be Harry L. Greenstein, State chairman of relief; Mrs. J. Enos Ray, chairman of the county relief board; Miss Charlotte Wilcox, relief administrator; Bird H. Dolpy, Mount Rainier attorney; Miss Agnes Duvall, Miss Venia M. Keller, and others.

The morning session will begin at 10 a. m. A luncheon will be served at noon by the Suitland Homemakers Club, and the afternoon session will begin at 1:30 p. m.

PROPOSALS

NOTICE TO CONTRACTORS.

1. Sealed proposals will be received by the County Board of Arlington County, Va., at the office of the County Manager, Clarendon, Va., not later than 10 o'clock a. m., June 14, 1934, and there publicly opened and read immediately thereafter, for the construction of the following project:

2. The Long Branch trunk sewer, between Arlington Branch and Pershing Drive, Lyon Park, Va., according to plans and specifications on file at the office of the Sanitary Engineer, 200 Lee Highway, Clarendon, Va.: (a) The work embraces approximately the following quantities: Laying eighteen inch (18") concrete sewer approximately six thousand six hundred (6,600) lineal feet; laying fifteen inch (15") concrete sewer approximately two thousand two hundred and sixty-five (2,265) lineal feet; laying twelve inch (12") concrete sewer approximately three thousand seven hundred (3,700) lineal feet. Together with all excavation and backfill for same, construction of manholes and other appurtenances necessary to place the sewer in operation. All pipe, manhole frames and covers and manhole steps will be furnished by Arlington County. This project is a part of a comprehensive sewerage program estimated to cost $2,500,000.00, and proposals will be asked for on additional units of the program at early dates.

3. Said plans, specifications and proposals may be obtained at the office of the Sanitary Engineer, 200 Lee highway, Clarendon, Va., upon deposit of twenty-five ($25.00) dollars, of which twenty-five ($25.00) dollars will be refunded upon return of same in good condition within fifteen (15) days after opening of bids, if a bid is made, or ten ($10.00) dollars refunded if no bona fide bid is received.

4. All proposals shall be on the standard form furnished by the Engineers and sealed and plainly marked. All bids must be accompanied by a certified check or acceptable bidders' bond in the amount of 5 per cent, made payable to the Treasurer of Arlington County, Va. Said checks or bonds will be returned to the unsuccessful bidders within fifteen (15) days after opening of bids.

5. The successful bidder shall furnish a bond in the amount of the contract price, issued by a responsible surety approved by Arlington County, Va., and by the State Engineer of Virginia for P.W.A. Should the successful bidder fail to furnish said bond and execute the contract within ten (10) days after notice of acceptance of his proposal, the 5 per cent bid check or bidders' bond will be forfeited to the county as liquidated damages. An additional labor bond equal to the estimated maximum pay roll for any one month during construction will be required. Public liability and workmen's compensation insurance is required in an amount satisfactory to the State Engineer.

6. This project, Docket No. 1071, is being financed by the Federal Emergency Administration of Public Works. All the rules and regulations established by the President and adopted by the Administrator will apply and have to be complied with. No bid will be received unless the bidder submits therewith a properly executed Certificate of Compliance—U. S. Government form P.T.A. 61, revised March 19, 1934, or a certificate worded in accordance with this form. The minimum wage rates applicable to this project are: Skilled, $1.10; unskilled, $0.45, with intermediate wages as shown in specifications. The above designated minimum rates are not to be used in discriminating against assistants, helpers, apprentices and serving laborers. So far as feasible and practical, all labor used on this project will be obtained from the lists of qualified workers submitted by the local employment agency of the United States Employment Service. Every contractor who bids on this project shall submit in a sealed opaque envelope, addressed to himself, the names of all subcontractors and their bids upon which his bid is based with the words written thereon, "Bid of Subcontractors." Such submission will constitute the acceptance by the contractor, if awarded the contract, of the bid of each subcontractor. Any alteration therein shall be subject to the approval of the P.W.A. State Engineer.

7. The County Board of Arlington County, Va., reserves the right to reject any and/or all bids, and to withhold the final award of the contract until execution by the Government of bond purchase agreement.

ARLINGTON COUNTY, VIRGINIA.
By ROY S. BRADEN, County Manager and Clerk to County Board.
The J. N. Chester Engineers, Pittsburgh, Pa.

The Washington Post

CLASSIFIED ADVERTISING LOCAL RATES

For Washington and Points Within 50 Miles of the District of Columbia.

The following rates are for consecutive insertions:

1 time........15c per line
3 times........13c " "
7 times........10c " "
30 times........9c " "

Classified Display 2c per line additional.

The one-time rate applies on skip ads or irregular insertions.

OUT-OF-TOWN RATES

Ads from points more than 50 miles from the District of Columbia are 18c per line each insertion, daily or Sunday.

Kindly estimate 5½ average words to a line.

Rates for special classifications and yearly contracts furnished upon request.

The Washington Post reserves the right to edit, revise or reject any Classified Advertising.

Misclassification of ads not permitted.

Situation Wanted ads are cash with order.

The Washington Post will not be responsible for more than one incorrect insertion on any order.

Kill Orders or Corrections before insertion (excepting Death Notices) can not be made unless ordered before 6 p. m. any day.

The Washington Post strives at all times to prevent insertion of fraudulent or misleading advertisements.

Information concerning any ad that proves misleading or fraudulent will be appreciated.

Phone NATIONAL 4205
Ask For An Ad-Writer

LOST 1
Post Classified Ads.—National 4205.

SUITABLE REWARD for return of black Onyx and Chalcedony flexible silver bracelet lost May 22, N.W. section Washington. 326 Woodward Bldg.

UMBRELLA—Red silk; on 14th st. car, Tuesday, May 29. Return to 1341 Gallatin st. nw. Reward.

FOUND 2
Post Classified Ads.—National 4205

FOR ARTICLES LOST
IN DIAMOND CABS:
Call Lost and Found Dept., NOrth 2868.

PERSONALS 3
Post Classified Ads.—National 4205.

BABIES and small children to board; excellent mother's care; special diets; doctor's refs.; reas. Walnut 9222.

BEAUTIFUL quiet home; convalescents, invalids; bright, sunny rooms; balanced meals. 1457 Fairmont st. nw. CO. 4315.

BEE SUPPLIES—Comb and extracted honey Italian bees, queens; wax for sale. L. J CARTER, 336 M sw. Na. 6332.

CAMP at Marjorie Webster Summer School Camp: opens June 25; a wonderful opportunity for a summer recreation for girls 14 to 16, and boys 4 to 8; boarding and day campers; tennis, swimming, horseback riding, handicrafts, games, dancing and hiking. Send for booklet. Phone GE. 1700. Marjorie Webster Schools, Inc., Rock Creek Park Estates, Washington, D. C.

CATHEDRAL HALL SCHOOL—Supervised summer recreation; boys, girls, ages 3-12; all sports, incl. horseback riding, swimming; transportation. GE. 6544.

CHILDREN cared for by reliable colored woman while mothers work; good care. 1733 Corcoran st. nw. De. 3380.

DOWLING'S Eye Hospital, 12th and U NW —Medical and surgical service No. 1046.

EPILEPSY—Epileptics! Detroit lady finds complete relief for husband. Specialists home-abroad, failed. Nothing to sell. All letters answered. Mrs. George Dempster, Apt. M-5, 6900 Lafayette Blvd. West, Detroit, Mich.

EYE CATARACT—Dr. Vyas, Chief Medical Officer, Bhavnagar State, India, discovered Cataract Dissolver and cured his own cataracts permanently. Many are cured. Price, 4 bottles $5. Send order to Dr. K. K. Trived, Port Bhavnagar, British India.

HEMORRHOIDS (piles) eradicated by my own method; results effective for a lifetime or money back; write for booklet; no drugs or surgery. Dr. SOMMERWERCK, 1365 Columbia rd. AD. 0388.

HOW TO MAKE ICING for candy flowers, decorations, etc., in your home. Will mail recipe for 50c. Pot. 5767. Mrs. Edwd. T. White, 1804 Vermont ave. nw.

CHAMBERS CO.
Complete Funeral as low as $75

LADIES! Want to look slim, feel thin and be trim in the new summer frocks? Why be fat and suffer with heat or arthritis? Turkish baths for circulation, elimination, toxic poison; colonic irrigation. Trained nurse. All beauty work in comfort. Bonat permanent wave. 8:30 a. m. to 11 p. m. Riggs Ladies' Baths, Albee Bldg., 15th & G NW. ME. 7336.

CHAMBERS CO.
One of the largest Undertakers in the World.

LET DR. DELLA LEDENDECKER'S WONDERFUL HANDS RUB YOUR ACHES & PAINS AWAY. WE. 1120. 3025 O NW.

MASSAGES, vapor cabinet baths, sunlamp and infra-red ray; for colds and chronic pains; white nurse. PO. 4721.

MODERN rest home; aged and convalescing; 24-hr. nursing service; permanent if desired. 1842 Calvert nw. CO. 1180.

OGILVIE SISTERS—Hair, skin and henna specialists; only one Washington branch, opp. Hotel Mayflower. 1120 Conn. ave. NA 6960-6961.

READ the Gump Comic Strip. Most men are "Gumps" who submit themselves to the injustices inflicted by District Divorce Methods. If you have red blood in your veins and wish to steer proper legislation and are interested in a Model Divorce law eliminating the Divorce System, and will attend a meeting, address Box 60, Washington Post.

RIDE for health and pleasure. BOULEVARD RIDING STABLES, 2521 H St. NW. WEst. 2583.

SURGICAL wk., 20 yrs. exp., hernia, maternity corsets, $4. 1314 R.I. DE. 3593-W.

WANTED—1 girl to share 3-room, kitchen and bath apt. with 2 others; completely furnished; reas.; references exchanged. 1807 Calif. st., Apt. 4. Call week days before 8:15 a. m. or after 7 p. m.; Sun., 3-6 p. m. De. 0526-W. Cool in summer.

WHITE DIAMOND, 6-carat, fine cut; must be sold at once for $600. Livingston's, 1404 N. Y. ave. nw.

BRIDGE CLUB
Games available to desirable contract players by appointment. VANDERBILT BRIDGE STUDIO, 2306 Mass. Ave N.W. NOrth 6482.

HARD OF HEARING!
Relieved or cured by Physio-Therapy. Call or write Dr. C. J. Clifford, 1716 H st. nw. MEt. 5061.

CHAMBERS CO.
Ambulance Service, $4.00

WANTED—OLD AND WORN FUR COATS WE PAY CASH
No strings attached to this offer. Bring them to 1224 7th nw. Monday, Tuesday and Wednesday only.

DO YOU NEED MONEY IN A HURRY?
Consider your home as a gold mine. Search around the house for your old gold and silver; watches, chains, and trinkets in any condition; bring any such articles in and sell them to us and get spot cash and highest prices.
LIVINGSTON'S
We are licensed by U. S. Government
1404 New York Ave. NW.

BUSINESS PERSONALS 4
Post Classified Ads.—National 4205.

CANOES For hire and sale Dempsey's Boat House 36th and K sts. nw. WE. 2716.

CENTRAL GRILL 472 K ST. NW. MET. 8290. Straight whiskies, 15c and 25c drink; cocktails, 25c; special lunches, 25-35c; shrimp, lobster salad, meat lunch, 35c.

MOTOR TRAVEL 9
Post Classified Ads.—National 4205.

GO BY Short Line de Luxe motor buses North, South, West; low rates everywhere. Phone Mr. Hill, District 4224.

Travel Comfortably, safely; private cars. All points, daily. ME. 7411.

GREATLY REDUCED RATES, ALL POINTS. NEW YORK, one way, 8 p. m., $3. BALTIMORE, round trip, good until used........ $1
NEVIN ATLANTIC LINE
1201 N. Y. AVE. NW. ME. 4437.

AUTOMOBILES for SALE 10
Post Classified Ads.—National 4205.

BUICK 1930, model 57 Coupe; excellent in appearance and performance; smart black with vermillion trim; only $295. Terms. C. C. C. guarantee.
CAPITOL CADILLAC CO.
1222 22d St. N.W. NA. 3300.

BUICK '30 sedan. Mechanically perf. Good rubber...... $369
A Chernerized car. 1711 Fla. ave. N.W. NO. 8565.

CADILLAC 1930, model 353. Imperial 7-pass. de luxe equipment. This car has received best possible care and shows it in appearance and performance. A real value at $625. Terms. C. C. C. guarantee.
CAPITOL CADILLAC CO.
1222 22d St. N.W. NA. 3300.

CADILLAC 1931, 12-cylinder Town Sedan with de luxe equipment; first-class condition throughout; $1,225. Terms. C. C. C. guarantee.
CAPITOL CADILLAC CO.
1222 22d St. N.W. NA. 3300.

CHEVROLET 1930 Coupe. Refinished in black with red trimmings; rumble seat; four brand-new tires. Very clean throughout. Terms and trade. Sold on our MONEY-BACK GUARANTEE $195
LEO ROCCA, INC.
Dodge and Plymouth Direct Factory Dealers
7 New York Ave. N.E. NA. 7322

CHEVROLET—Sedans and coaches. We have some wonderful bargains, priced as low as $69. Easy terms. Open evenings and Sunday. Capitol Motors, 215 Pa. ave. se.

CHEVROLET 1931 De Luxe Coupe. Looks and runs like new; $250; terms. Call Mr. Cooksey, District 4310. Skinker Motor Co., 1216 20th st. n.w.

CHEVROLET 1931 Four-Door Sedan. Very clean. Finish is black. Four brand-new tires, mechanically excellent. The performance and appearance of this very popular automobile will please the most exacting buyer. Terms and trade. Sold on our MONEY-BACK GUARANTEE $295
LEO ROCCA, INC.
Dodge and Plymouth Direct Factory Dealers
7 New York Ave. N.E. NA. 7322

DE SOTO 1931 Fordor Sedan. Finished in dark blue. Striped in cream. Spotless interior but will have tailored seat covers. Tires nearly new and mechanically perfect. This car has all-steel body and hydraulic brakes. Its condition will please the most expectant buyer. Sold on our MONEYBACK GUARANTEE. Terms and trade. $345
LEO ROCCA, INC.
Dodge and Plymouth Direct Factory Dealers
7 New York Ave. N.E. NA. 7322

DODGE Late 1928 Business Coupe; new paint; just thoroughly reconditioned mechanically. Tires nearly new. A genuine bargain $145
LEO ROCCA, INC.
Dodge and Plymouth Direct Factory Dealers
7 New York Ave. N.E. NA. 7322

AUTOMOBILES For SALE 10
Post Classified Ads.—National 4205.
(Continued)

SPECIALS

Chevrolet 1932 Coach....$375
Essex 1931 sedan, 4 door.$225
Chrysler 1930 Sedan.....$195
Ford 1931 town sedan ...$215
Ford 1931 Victoria $215
Ford 1931 sport coupe ..$215
Ford 1930 sedan $195
Ford 1931 Tudor $215
Chevrolet 1930 coach ...$195
Nash 1930 coupe, rble. s..$185
Chevrolet 1930 coupe ...$175
Hupp 1929 sedan $175
Ford 1930 rdstr., rble. s..$165
Chevrolet 1929 coach 2 dr. $125
Ford 1931 Deluxe rdstr...$195
Hudson 1928 sport coupe.$ 95
Auburn 1926 sedan .....$ 95
Essex 1929 sport coupe ..$ 90
Ford 1929 sedan ....$ 75
Chevrolet 1928 sedan ....$ 65
Chevrolet 1928 coach ....$ 45
Chevrolet 1928 sedan ...$ 25
Whippet 1929 sedan ....$ 30
Jewett touring ....$ 25

Chevrolet 1928 panel delivery, a bargain..$ 50
Ford 1930 stake body, splendid condition ..$275
Ford 1931 stake body, 157-in. wheel base ..$350

Many others to select from
NORTHEAST MOTOR CO.
920 Bladensburg Rd. N.E.
ATlantic 0200
Branch—Colmar Manor, Md.

REPOSSESSED CARS
Belonging to Finance Companies, Being Sold for Balance Due, Repossession Costs, Storage, Etc.

1930 Auburn 125 Phaeton Sedan..$235
1929 Buick Standard "6" Coupe.. 165
1931 Chevrolet Taxi 160
1929 Chrysler "75" Sedan........ 165
1929 Essex Challenger Sedan...... 95
1930 Ford Roadster, 6 wheels..... 95
1930 Ford Coupe, rble. seat....... 145
1930 Ford Coupe, rble. seat....... 125
1930 Ford Touring 115
1929 Ford Tudor 98
1929 Graham Paige Coupe 185
1932 Hupp De Luxe Sedan........ 595
1925 Hupp Sedan 15
1929 Marmon "68" De Luxe Coupe 135
1928 Nash Coach 65
1930 Peerless De Luxe Cabriolet.... 345
1931 Olds De Luxe Coupe 295
1931 Plymouth Coupe 145
1928 Pontiac Sedan 85
1930 Studebaker Sedan 135
1928 Studebaker Sedan 20
1931 Studebaker Stake Body Truck 200
1930 Whippet Coupe 105
1929 Willys Knight 70B Coach..... 185

TERMS ARRANGED.
KEYSTONE GARAGE
1615 O St. N.W.

1932 CHEVROLET COACH
Gosh! This is a "pip!" Finished in black with cream wire wheels; mohair upholstery with brand new seat covers; new tires; the engine is tight, smooth and tuned to perfection!
A Swell Car at a Low Price $345.
OURISMAN
625 H St. N.E.
Open 'Til 10 P. M.

OLDSMOBILE 1934
Touring Sedan, practically a brand-new car, at a big saving. Special two-tone blue and gray finish. The last word in style and comfort.
Lustine-Nicholson
Hyattsville, Md.
Greenwood 2200

CHRYSLER "66" Coupe. Excellent condition. Apply Admiral Wood, Room 1047, Navy Dept., or 2808 N st. nw., after 4 p. m.

DE SOTO—Late 1930, 4-door sedan. Has an exceptionally good motor and new tires; only $225. Easy terms; open evenings. Capitol Motors, 215 Pennsylvania ave. se.

FORD—Late 1930 convertible coupe; 6 wire wheels, rumble seat and new top, only $185. Easy terms. Open evenings. Capitol Motors, 215 Penna. ave. se.

FORD 1932 Coupe; smart black finish with red wheels and stripe; only $310. Terms. C. C. C. guarantee.
CAPITOL CADILLAC CO.
1222 22d St. N.W. NA. 3300.

FORD—1934 Coach, demonstrator. Low mileage. See Mr. Middleton, Capitol Motors, 215 Penna. ave. se. Lincoln 0302.

FORD—1932 V-8 De Luxe Sedan, splendid; $339; only $39 down. Parkway Motor Co., 3040 M nw. West 0161.

FORD—Tudor Sedans, 1930 and 1931 models. A fine selection. See these wonderful values. Easy terms. Open evenings. Capitol Motors, 215 Pennsylvania ave. se.

FORD 1931 Sport Coupe; rumble seat. Very low mileage, exceptionally fine condition throughout. Top is brand new. Terms and trade. Sold on our MONEY-BACK GUARANTEE $225
LEO ROCCA, INC.
Dodge and Plymouth Direct Factory Dealers
7 New York Ave. N.E. NA. 7322

FORD—1933 Tudor Sedan. This car is in perfect condition; original finish like new; only $449. Easy terms. Open evenings and Sunday. Capitol Motors, 215 Pennsylvania ave. se.

FORD—De Luxe Roadster, late 1932. Equipped with well fenders, trunk rack, a beautiful car in perfect condition, only $360. Easy terms. Open evenings and Sunday. Capitol Motors, 215 Pennsylvania ave. se.

FORD 1932 Coupe. Low mileage. Refinished in black, striped in gold. Tires nearly new; mechanically A-1. A real buy. Terms and trade. Sold on our MONEY-BACK GUARANTEE $325
LEO ROCCA, INC.
Dodge and Plymouth Direct Factory Dealers
7 New York Ave. N.E. NA. 7322

FORD—1933 Tudor Sedan. Several of these late model cars to select from, only $459. Your old car in trade. Open evenings and Sunday. Capitol Motors, 215 Pennsylvania ave. se.

FORD ROADSTERS—1929 to 1932 models. All in fine condition. Real bargains. Easy terms. Open evenings. Capitol Motors, 215 Pennsylvania ave. se.

FORD 1932 V-8 Tudor Sedan. Low mileage. Original finish in blue. Tires are very good. Motor has 1933 improvements. If you have seen such a car at a lower price compare it with this automobile. Sold on our MONEY-BACK GUARANTEE. Terms and trade $365
LEO ROCCA, INC.
Dodge and Plymouth Direct Factory Dealers
7 New York Ave. N.E. NA. 7322

FORDS—All models; coupes, roadsters and sedans. The best values that we have ever offered. See these wonderful bargains. Model A's as low as $85, easy terms. Open evenings and Sunday. Capitol Motors, 215 Pennsylvania ave. se.

FORD—1927 Model T Roadster. Fine running condition. A bargain. Capitol Motors, Open evenings. 215 Pennsylvania ave. se.

HUDSON "8," 1932 de luxe sedan; black with red wheels; like new; privately owned; driven 18,000 miles; must sacrifice. AD. 2384.

LA SALLE—1930 5-pass. sedan; new blue duco paint; immaculate mohair interior; new tires; perfect engine. Don't fail to see it at $445; guaranteed. L. P. Steuart, Inc., 1325 14th st. nw.

AUTOMOBILES for SALE 10 **AUTOMOBILES For SALE** 10
Post Classified Ads.—National 4205.
(Continued.)

Now Is the Time...
• BUY A CAR •
3 Clean—Safe—Dependable MONEY SAVING VALUES

A week of sensational new car sales enables us to offer these recent trade-ins. *They have been conditioned to the minute* and we guarantee you will like them!

Ford 1933 Tudor — Beautiful black finish, appearance and performance like new. Priced.... $475
Studebaker Rockne 1933 Sedan — Splendid condition throughout; just traded by its original owner. Ready to go. Priced low $345
Plymouth 1932 Sedan. — Snappy dark blue finish; This car has never been off the city streets, physician's car; low mileage; exceptional value........ $350

MANY OTHERS TO SELECT FROM
LIBERAL TERMS AND TRADE
Lustine-Nicholson Motor Co.
CHEVROLET—OLDSMOBILE
DON'T FORGET—STOP IN TODAY—Get Your Official Entry Blank for Chevrolet Free World Fair Trip.
HYATTSVILLE, MD. GREENWOOD 2200

BETTER CONDITIONED CARS
ALL WAYS

BUT you actually PAY NO MORE for one than you would for an ordinary used car.

We endeavor to BETTER CONDITION our traded cars before offering them for sale, because the average USED CAR BUYER can not afford a new car, and therefore shops around to find the BEST LOOKING, BEST CONDITIONED CAR he can for the amount of money he has to pay. We fully realize the importance of selling this type of prospect the VERY BEST CAR for the price he can afford

Because

he is the BEST POTENTIAL NEW CAR BUYER, and because of the great amount of satisfaction he enjoys from the dependable service of a "T. M. C. BETTER CONDITIONED CAR" he naturally becomes a "BOOSTER" — a "GOOD WILL MAN" in the field.

We Know

a "SATISFIED CUSTOMER is OUR GREATEST ASSET."

Inspect our stock of better conditioned cars before you buy any car at any price! !

CHEVROLETS

'34 Master 6 Coupe..............$559
'33 Master 6 Sedans (2).......... 525
'33 Master 6 Coaches (2).......... 495
'33 Stand. 6 Coupe (Beauty)...... 445
'32 Coaches and Sedans.......$375- 395
'31 Coaches and Sedans........275-295
'31 Std. 5 Window Coupe......... 259
'30 Sport Rdstr (New Top & Duco). 175
'32 Ford V8 Std. Sedan.......... 513
(New Motor. New Tires)
'32 Ford V8 Std. Sedan.......... 395
'31 Ford Delxe Spt. Rdstr........ 225

Besides a selection of CHEVROLETS and FORDS, you will find 15 OTHER MAKES—coupes, coaches and sedans.

TAYLOR MOTOR CO.
Authorized Chevrolet Dealers
Three Big Show Rooms 14 AT T
1835—1840—1901
WIN TWO FREE WORLD'S FAIR TRIPS ... NOTHING TO BUY ... EASY TO TRY.
Inquire at Our Showrooms.

Mandell CHEVROLET SERVICE THAT SATISFIES

'29 Chevrolet Coach.... $95
'29 Ford Tudor 95
'30 Essex Sedan 95
'29 Nash Sedan 129
'30 Chevrolet Coach ... 188
'30 Chevrolet Sedan ... 198
'31 Chevrolet Coach ... 275
'32 Ford V-8 Tudor.... 298
'32 Chevrolet Sedan 295
'33 Chev. D.L. Sed, 6 ww 495
'34 Chev. Coach Demst. .650
'34 Chev. Sedan Demst.. 695

13th at Good Hope Rd. S.E.
Atlantic 4400

MARMON—1931 "light 8" de luxe sedan; finished in handsome black with 6 wire wheels; fender wells; fine tires; engine in excellent shape; only $225. L. P. Steuart, Inc., 1325 14th st. nw.

OLDSMOBILE 1933 sedan; 5-pass.; model F-33; low mileage; truly a beautiful car in excellent condition; priced $650; terms; C. C. C. guarantee.
CAPITOL CADILLAC CO.
1222 22d St. NW. NA. 3300

PACKARD, 1930 SPORT COUPE.....$495
FORD, 1931 TUDOR................ 195
FORD, 1930, CONV. COUPE......... 195
MR. VASSAR, 1625 L ST. N.W.

PACKARD 1928 sedan; 5-pass.; paint like new; motor in splendid condition; this car was owned and operated by careful driver; bargain, $245; terms; C. C. C. guarantee.
CAPITOL CADILLAC CO.
1222 22d St. NW. NA. 3300.

MORE FOR YOUR MONEY!

$195 '31 Chevrolet Sedan. New two-tone green finish; a dandy running car at a very low price!
$295 '32 Ford 4-Cyl. Coach. Beautiful black finish with cream stripe and wire wheels; new seat covers; good rubber!
$95 '29 Ford Coupe. New paint with silver wire wheels; new seat covers; swell car for the price!
$295 '32 Chevrolet Sedan. Finished in black with green wheels; new seat covers; all ready to drive away!
$245 '32 Graham Sedan. Smooth black finish; good tires and sweet engine; side shield ventilators!
$175 '29 Auburn Sedan. Finished in maroon with red wire wheels; mohair upholstery and excellent tires!
$495 '31 "Str. 8" Buick Coupe. The big series equipped with radio; just as clean as a pin and wonderful mechanically.
$245 '31 Hupmobile Sedan. Side mounted spare; 2 brand new tires; new seat covers; neat black finish.
$155 '29 Chevrolet Coach. You can't beat this for low-priced transportatino; the interior is very clean.
$75 '29 Ford Coupe. You can go places in this! Reliable motor roadworthy in every respect!

RECONDITIONED
Each car has been thoroughly reconditioned and is strictly guaranteed. Just drive them!
TERMS Won't stand in the way of a deal here. Just pay as little as—
$20 DOWN—$3 WK.
MANHATTAN AUTO & RADIO CO
1706 7th. St. N.W.

W-MONEY W-SAVERS

Hudson 1931 Sedan............$350
Terraplane 1933 Coach............ 525
Chevrolet 1929 Coach............ 150
Essex 1931 Coupe—rumble seat.......... 250
Chevrolet 1930 Coach............ 195
Hupp 1927 Sedan............ 95
Essex 1931 Coach............ 275
Hudson 1929 Sedan, 7-passenger............ 225
Oakland 1929 Sedan............ 159
Pontiac 1932 Taxi............ 375
Essex 1928 Sedan............ 99
Hudson Demonstrator Sedan, $150 reduction original price.

Weimann-Westfall Motor Co.
Hudson Terraplane Dealers
2813 M St. N.W. Pot. 2357

USED CARS

'33 Ford Tudor $475
'33 Ford D. L. Rdstr. .. 450
'33 Chev. Coupe 450
'31 Ford Tudor 225
'33 Chev. D. L. Coupe .. 475
'32 Chev. Rdstr. 325
'30 Ford Tudor sed. 125
'29 Chev. Coupe 125
'31 Ford Sta. wagon ... 225
'30 Ford Coupe 135
'29 Chrysler 4 Dr. Sed.. 150
'29 Nash Tudor 150
'29 Oak. 4-dr. sedan ... 100
'29 Pontiac Sedan 175
'29 Whippet "6" Sedan.. 75
'28 Ford Coupe, rbl. seat 65
Many Others—Easy Terms

ANACOSTIA MOTOR CO.
1325 Good Hope Rd. S. E.
1800 Nichols Ave. S. E.
Open Eves. & Sundays. Linc. 2077

PIERCE-ARROW—1931, model 8B custom body; 7-passenger limousine; de luxe equipment. This is one of the finest cars that can be offered for sale. The car throughout, without exception, is in unusual condition; $895. C. C. C. guarantee.
CAPITOL CADILLAC CO.
1222 22d st. nw. NA. 3300

Continued on Next Page.

Post Ads Fill Your Wants Bright and Early Every Morning

AUTOMOBILES for SALE 10
Post Classified Ads.—National 4205.
(Continued.)

HANDLEY'S
1933 Specials

Your '30 or '31 Ford, Chevrolet or Plymouth may make the down payment on one of these slightly used cars.

'33 Plymouth Coupe..$475
Finished in black.
'33 Ford Tudor..$465
Finished in old grey.
'33 Ford Tudor..$485
Finished in dark blue.
'33 Ford Fordor..$495
Finished in black.
'33 Ford Tudor..$495
Finished in black—low mileage.

Also 20 Other Late Model cars selling up to $300, that can be bought on our

$15.00 DOWN

plan. "A co-signer may be necessary."

Handley Motor Co.
3730 Ga. Ave. N.W. Ad. 6060

IRON WORK
Of All Kinds
Railings Davis
Guards Fire Escapes
Gates Steel Stairs

REPAIR WORK
A SPECIALTY.
"Let Us Give You an Estimate"

ACME IRON WORKS
R. G. Milbourne, *Propr.*
1224 12th St. N.W.
NAtional 1253

NASH Distributors Offer

'34 Chevrolet Cpe. $215
Bal. Easy down

'33 Pontiac Sedan....$625
'33 Ford V-8 Tudor.. 485
'32 Nash Del. Sedan.. 595
'32 De Soto "8" S. Cp. 375
'31 Hupp Sedan..... 395
'31 Chevrolet Coupe.. 275
'31 Whippet Sedan... 175
'30 Nash Sedan D.L.. 295
'30 Nash Sedan...... 425
'30 Nash Coach...... 345
'29 Buick Coupe..... 225
'29 Essex Coach..... 95
'29 Nash Sedan 195
'28 Nash Victoria.... 95

NASH-ORR
Nash-Lafayette Distributors
1733 14th DE. 4419

PAIGE, 1928; good tires; good order; $50. 609 Otis pl. nw.

PONTIAC '32, 4-door sedan; 6 wheels; trunk rack; mileage 12,000; condition A-1. Tele. Adams 3573. June 4 after 9 a. m.

STUDEBAKER—1929 "President" 8 de luxe sedan, in beautiful condition, with good tires, clean interior and excellent finish. Special at $195; terms, trade. L. P. Steuart, Inc., 1325 14th st. nw.

BEST used car values. See Dick English, 215 Pa. ave. se. LI. 0303.

COUPE—Pontiac; condition good; engine perfect; rumble seat; real leather upholstery; reasonable; cash. Met. 3040.

SELECTIVE ASSORTMENT of good used cars at low prices. Barry-Pate Motor Co., 1130 Conn. ave. nw.

AUTO TRUCKS—TRACTORS 11
Post Classified Ads.—National 4205

CHEVROLET—1933 Panel Delivery, only driven 9,000 miles, $475. Stohlman Chevrolet, 24th at Pa. ave. nw.

FORD—1933 ¾-ton panel; new car guarantee; low price, long trade, good terms. Capitol Motors, 215 Pennsylvania ave. se.

AUTO PARTS—SERVICE 13
Post Classified Ads.—National 4205.

DODGE, Plymouth, sales, service. Exide batteries, gas, oil, road service. W. A. Iager, Queens Chapel road. GE. 1617.

DODGE AND GRAHAM SERVICE.
Auto Painting, Seat Covers.
General Repairs, Body and Fender Work.
JAMES E. MURPHY.
1909 M St. N.W. ST. 9504.

SIMPLEX MOTOR OVERHAULING—Ford, Model A, $22.50; Chevrolet "6," $30; complete with 15,000-mile guar. B-K Auto Service, rear 911 H ne.; LInc. 8951.

WINDSHIELD glass, $2.25. Any size door glass, $1.50. Seat covers, auto tops, $10 up. Turner, rear 1417 P nw. De. 2798.

AUTO STEERING & TIRE WEAR corrected by WEAVER PROCESS. Motor Repair Co., rear 1604 14th nw. PO. 3482.

AUTOMOBILE REPAIRING 14
Post Classified Ads.—National 4205

EARL'S AUTO SERVICE SHOP has
Guess Work Eliminated
Have your motor tested by "Sun Scientific Motor Tester" and get the facts.
1339 9TH ST. NW. NOrth 9665.

AUTOMOBILE TIRES 16
Post Classified Ads.—National 4205

Tire treading. Smooth tires are dangerous. We buy or exchange them. Original tread restored only $1, all sizes. No charge if unsatisfied. Call and deliver.
A. C. TIRE CO.
491 Pa. Ave. N.W. ME. 9763.

WANTED—AUTOMOTIVE 18
Post Classified Ads.—National 4205.

SPOT CASH For your late-model used car. Manhattan Auto & Radio Co., 1706 7th st. nw.

CASH IN 5 MINUTES.
BARNES MOTOR CO.
Before you sell your car get our price. We will pay unpaid balance and give you difference in cash. See Mr. Barnes, 1729 14th St.N.W.

RECOMMENDED SERVICE 19
Post Classified Ads.—National 4205.

PLASTERING repaired or gratexed; stucco resurfaced, cement, chimneys, waterproof basements; damp walls and old roofs repaired; guar.; reas. Minnich. ME. 6762.

ALTERATIONS—Home improvements, new homes, store fronts, garages, porch inclosures, plumbing, repairs and remodeling of every description. Liberal terms or cash. Deal with a reliable firm. Save money and trouble by calling NAtional 8178.
ABC CONSTRUCTION CO.
418 Colorado Bldg. Free Estimates.

ELEC. REFRIG. SERVICE
On all makes. 2030 14th st. nw.; DE. 1611.

Electric Wiring Old houses, including fixtures (on display), $70. Seymour Levy, 228 G nw. Me. 8835.

GAS RANGES Repaired. Parts sold and installed. Daly-Hopper, Inc., 1802 11th nw. NO. 5976.

LAWN MOWERS Sharpened, $1.50 Call and deliver
J. F. Meenehan's, 2010 14th nw. North 8032.

RUGS CLEANED MOTH-PROOF STORAGE.
Fidelity Storage, 1420 U st. nw. No. 3400.

SCREENS METAL WEATHER STRIP. INCLOSING PORCHES.
COFFEY BROS. SCREEN CO. AD. 6015.

CHAIR CANEING UPHOLSTERING.
ARMSTRONG, 1235 10th nw.; ME. 2062.

SHOES DYED to match your gown. Reasonable.
SELIS, 810 14th st. NA. 6780.

RUGS DOMESTIC SHAMPOO 9x12—$3.00 8x10—$2.50
LUWIN CO., 1725 7TH ST.; NO. 9160.

ELECTRIC WIRING Fixtures & Repairs.
6-room house, fixtures and base plugs, $70. Regal Elec. Co., 819 Upshur nw. CO. 8391.

CAMERA REPAIRING, photographic supplies. FULLER & D'ALBERT, INC., 815 10th st. nw. National 4712.

CAMERA REPAIRING, photographic supplies. FULLER & D'ALBERT, INC., 815 10th st. nw.; National 4712.

DECORATING, papering, painting, floor finishing; prompt service; work guaranteed. Call N. Becker & Co., CO. 3074.

DECORATING, roofing, papering, painting, general repairing; guar.; reas. M. L. Smith, 1724 Webster st. nw.; AD. 7108.

DECORATING PAINTING, PAPERING. Window floor and housecleaning. Scott's Service Co., 928 P st. nw. No. 9895.

FINE WATCH REPAIRS—W. R. Russell formerly with the Hamilton Watch Co.), Room 951, Shoreham Bldg., 15th & H nw.

HOME IMPROVEMENTS—Papering, painting, general house repairing done on small monthly payments. HOME DECORATORS, Inc., 1009 9th st. nw. ME. 0854.

PAINTING—Houses painted, $40 up; best paints; work and refs. Ad. 5371.

PAINTING—Interior, rooms, $5 up; exterior, 2-story front, $16 up; 5-room frame house, $50 up; porch, $18 up; doors, $2 up; windows, 50c up; roof, $6 up; BEST MATERIALS AND WORKMANSHIP; SPECIAL PRICES ON LARGE BUILDINGS; SMALL DOWN PAYMENT. General Painting Co., 1336 New York ave. nw. Na. 7717.

PAINTING, PAPERING—All home improvements; work guar.; reas. M. L. Weiss Co., 3927 Georgia ave. nw. AD. 9161.

PAINTS—Save 30%. Pure red roof paint, $1.40 gal.; pure linseed oil, 80c gal. Pyus Adams, 1119 9th st. nw. Na. 8901.

PAPERHANGING, PAINTING—Excellent work; reas. prices; estimates free. Shelton E. Kilby, 315 7th st. se.; AT. 6336.

PLUMBING, heating repairing, remodeling, installation; also carpentering, screens, porches repaired; floors refinished; prompt service; satisfaction guaranteed. TERMS. GE. 8670.

PLUMBING—All branches, anywhere, any time. Heating, tinning, roof painting and repairing. 24-hour service.
W. L. GARY.
3111 14th nw. CO. 0832; night, GE. 7231.

VACUUM cleaner repairing. Any condition. Try our $1 service. Wash. Vacuum Cl. Service. Phone No. 4624-9607.

$3 MATTRESSES RENOVATED $3
STEIN BEDDING CO.
1004 EYE ST. NW. ME. 9490.

PIANO TUNING, $2.00.
Organs, pipe organs; repairs; reasonable. Estimate free; work guaranteed. Wm. Woolley, 1111 N st. nw. POt. 4876.

NEON SIGNS manufactured, wholesale and retail.
NEON Laboratories, rear 3338 M st. nw. WE. 2576.

RUGS MADE From your old rugs-carpets; new patterns, color combinations. Southern Rug Co., NO. 3448.

HOME IMPROVEMENTS
NO CASH NEEDED
TERMS UP TO 3 YEARS—PAY AS LOW AS $5 MONTHLY NEXT AUGUST.
PAINTING—PAPERING—PLASTERING
HEATING—PLUMBING—ROOFING
CARPENTRY—PORCHES—WIRING, ETC.
Estimates Free—Work Guaranteed.
ROYAL CONTRACTING CO.
Graduate Engineers, 907 15th St. N.Y.
NAt. 3803. Night & Sun., CLeve. 8529

RENOVIZE—RESTORE
FOUNDATION TO ROOF—WE DO IT ALL
Alterations—Remodeling
Porches built or inclosed.
Baths and kitchens modernized.
Basements finished—Redecorating.
Terms. Reliable Service.
NATIONAL ENGINEERING CO.
CONTRACTORS—BUILDERS.
314 Tower Bldg. NA. 3030.

MODERNIZE—RESTORE—REPAIR
with
A Reliable Company
We are specialists in every line of work.
Papering Roofing Porch inclosures
Painting Carpentry Hardwood floors
Plumbing Garages Weather stripping
Plastering Stucco Electrical work
Pay as little as
$5.00 Monthly
No Down Payment Required.
General Contracting Co., Inc.
923 New York Ave. N.W. Dist. 5085

HELP WANTED—FEMALE 21
Post Classified Ads.—National 4205.

COLORED GIRLS (2), for waiting and maids; must be thoroughly experienced or not apply. 1333 K st. nw.

HOUSEKEEPER — White, middle-aged; capable of assuming responsibilities of apartment and care of elderly lady; must be willing to work and stay at night. Splendid opportunity. Box 49, Washington Post.

IDEAL COMBINATION of inside and outside work for capable, attractive, young lady over 23. Call Nat. 5882 Mon. for appt.

LADIES—(3); with pleasing personality; for permanent position; experience unnecessary; earn while learning; not canvassing; apply 9 to 12 a. m., Room 603, 1319 F st. nw.

NURSE REGISTRY—Both registered and practical nurses needed at once; $10 fee; $3 now, rest from earnings; references required. Box 173, Washington Post.

SECRETARY, age 23-28, thoroughly experienced; rapid in shorthand and typing; college training; $135 mo. Boyd's, 1333 F st. nw.

WOMAN—Refined, for special work, child training, hygiene; salary; advancement. Give phone and address. Box 176, The Washington Post.

WOMAN—Capable of managing dining room serving 70 people. Box 54, Washington Post.

GIRLS WANTED
To solicit an established clientele by telephone in your own home. Drawing account and commission. This advertisement is at least worth an interview. Call Monday between 12-2 p. m.
913 12th St. N.W.
ATLAS SERVICE CO.

HELP WANTED—MALE 22
Post Classified Ads.—National 4205.

BOYS AND YOUNG MEN—Ages 16-25; who have bicycle and wish steady work, with good pay. Apply Mr. Schryver, 1317 N. Y. ave. nw.

CREW WANTED—Office and home necessity. Wash'n suggested field by good authority. Sample. J. Hill, 4041 Walnut st., Philadelphia.

DRIVERS—Who can furnished covered ton trucks; give experience, kind and capacity of truck and refs. Address Box 48, Washington Post.

PHOTO COUPON MEN—Coupon sells for $1. You keep the $1. Room 301, 1317 F st. nw.

MEN—I will hire immediately (2) men; married preferred; for responsible job with starting pay about $25 wkly; age not important. See Mr. Barton, 9 to 12 a. m., Room 603, 1319 F st. nw.

MEN—Vacant territories for married men living in Fredericksburg, Richmond, Va., and Charles Town, West Va., who are willing to work to establish a business; permanent employment; car essential. Grand Union Tea Co., 603 F st. nw.

PRESSER—Experienced ladies' and men's clothes; one with driver's permit preferred. Report, ready to work at once, Fashion Cleaners & Dyers, 3908 12th st. ne.

HELP WANTED—MALE 22
Post Classified Ads.—National 4205
(Continued.)

RESPONSIBLE party with car. Consign products to merchants in your county. No selling. Free sample and particulars. Write. Factory, Box A, Florin, Pa.

OPENING JUNE 15TH
we will place on or about said date, 2 well dressed, middle-aged men, must be experienced meeting public; important special work. Address Box M-154 The Washington Post.

MEN WANTED
To solicit an established clientele. Must be neat in appearance. Drawing account and commission. Good opportunity for the right men. Call Monday, between 7-9 a. m.
913 12th St. N.W.
ATLAS SERVICE CO.

WANTED
WHITE CHAUFFEURS
WITH IDENTIFICATION CARDS
TO DRIVE
DIAMOND CABS
APPLY MR. HIPSON
6 A. M. TO 6 P. M.
1ST AND M STS. N.E.

TO MEN WANTING PERMANENT EMPLOYMENT
At Good Wages

Large money returns in every cycle of America's magic industrial growth has been made by those courageous enough and fortunate enough to get in early on the "new" principle or commodity—whether in the production, distribution or service end.

Air conditioning and sanitation are foremost in public thought today. Men are flocking to ventures which have the commercial advantage of this appeal, like they did to the ideal of steam transportation, the motor-driven vehicle, the telephone, the victrola, the radio, television and other revolutionary innovations that have come to be regarded now as standard necessities. Our adaptation of the NEW PRINCIPLE to every-day need is having a universal acceptation wherever shown.

There will be a showing of a simple working model of this wonderful facility to men of mechanical inclination who are anxious to get into a new line of business for themselves with larger earnings than their former trades ever provided.

Men from such trades as CARPENTERS, BRICKLAYERS, STRUCTURAL STEEL, INSURANCE, BREAD AND MILK ROUTES AND ANY STANDARD BUSINESS will be interested.

Showing at Blue Room of Hamilton Hotel 9:15 tomorrow (Monday) morning, June 4. Such men must be available for IMMEDIATE EMPLOYMENT if convinced of their opportunity at this interview.

They must be able to give good references; to go into this business "for keeps" and grow with it into the large earnings and future it affords. Men selected must be of average ability, of good physique, courageous spirit and plenty of common sense; must be willing to work hard. Come promptly at hour specified, as DOORS WILL BE CLOSED AT THAT TIME. The showing and interview will require about TWO HOURS. SPECIALTY SALESMEN NEED NOT APPLY.

HELP—MALE—FEMALE 23
Post Classified Ads.—National 4205

TEACHERS and Students. We can place a few on summer work; about $25 wkly. to start. Real Silk Hosiery Mills, International Bldg.

TWO TEACHERS to be placed in various localities, for an educational service; 3 months; may lead to permanency. Write Box M 153, Washington Post.

SALESMEN WANTED 25
Post Classified Ads.—National 4205.

FEED SALESMAN, experienced, with car, to solicit consumer trade, Montgomery County. Box M-151, Washington Post.

MUSIC STUDIO SALESMAN, experienced only; $10 commission each sale; no contract for prospect to sign; beautiful studio of reputation, long established, a real opportunity with a future for the right man. Write Box 172, Washington Post.

SALESMEN to sell real estate in the best N.W. section of Washington and Maryland; experience not required; prospects furnished and expert cooperation given in closing. Apply Room 212, Carry Building, 927 15th st. nw., Mon. morning.

SALESMEN and women for permanent in and out of town work, all or part time; attractive line; large com.; leads furn. M. P. A., 510 Bond Bldg. NA. 2001.

SITUATIONS—FEMALE 26
Post Classified Ads.—National 4205.

BOOKKEEPER and Stenographer with knowledge of calculating and billing desires position; moderate salary. Box 57, Washington Post.

WOMAN and young girl, colored, desire general housework. Phone Linc. 8901. Nona and Georgia Harris.

WOMAN, colored, wants position cleaning office building or chambermaid; 4 years last place. 1501 R st. DEc. 0468-J.

SITUATIONS—MALE 27
Post Classified Ads.—National 4205.

ACCOUNTANT, bookkeeper, office manager; experience and personality satisfactory; full or part time. Box 53, Washington Post.

BUTLER—English; thoroughly competent; good refs. 2121 O st. nw. POt. 2787-J.

CHAUFFEUR—Handy man free to travel; 20 years last place. DEc. 3498.

HOUSE PAINTING, signs, show cards. Ph. CARBAUGH, ME. 8309.

MAN—Colored, young (age 22), desires work any kind; has driver's permit; honest, dependable; furnish good references. Decatur 4137-R. 1413 3d st. nw.

BUSINESS OPPORTUNITIES 29
Post Classified Ads.—National 4205

BARBER SHOP—3 chairs; good location, 2211 Nichols ave. se.; sacrifice for $250 cash. For information and key apply 2215 Nichols ave. se.

BEAUTY SHOP—One of Washington's most exclusive shops catering to a select clientele, doing over $600 weekly business. Owner wishes to retire. R. M. DeShazo, 1123 14th N.W. NA. 5520.

CHARTERS — Delaware, best, cheapest; granted day received; free forms. Colonial Charter Co., Wilmington, Delaware.

DELAWARE CHARTERS—Fees small; submitted forms. Chas. G. Guyer, 901 Market street, Wilmington, Del.

GROCERY AND Meat Market; value, $3,200. Can be bought for $1,250 cash. Call LIncoln 8522.

RESTAURANT and soda bar; active business; excellent Conn. ave. location; suitable for cocktail room and delicatessen; established 11 yrs.; excellent opportunity; ill health reason for selling; sacrifice. MEt. 9428.

ROOMING and boarding house; exclusive; 14 outside rooms; 3 baths; beautifully furnished throughout; a real income and lovely home; price only $1,150; good terms.
S. WINFIELD, 900 12TH NW. NAt. 9654.

HARDWARE and paint store long established; owner sick, will sell; located Northeast; good section; price, $2,250; terms.
P. F. Carley, 1108 L N.W.

24-room rooming house suitable for small hotel; low rental; price, $1,300.
P. F. CARLEY, 1108 L N.W.

INSURANCE 30
Post Classified Ads.—National 4205.

ALL KINDS OF INSURANCE.
K. M. LIVINGSTONE.
923 15th st. nw. Dist. 0700.

MONEY TO LOAN 32
Post Classified Ads.—National 4205

ADVANCES on diamonds, watches, jewelry and silverware, &c.; loans $200 and over, 2%; all tickets good 1 year. Horning's Loan Office, opposite Wash. Airport.

MONEY TO LOAN to responsible parties of good character. LINCOLN SERVICE CORP., Suite 209, Woodward Building. Phone National 2003.

ON diamonds, watches, jewelry, silverware, &c.; no adv. arrangement neces.; lowest int. rates. Rosslyn Loan Co., Rosslyn, Va.

INSTRUCTION 36
Post Classified Ads.—National 4205.

BEAUTY CULTURE—Mabelle Honour School. South's original, largest, finest school; new day, eve. classes forming. 818 14th st. nw. and 1325 N. H. ave.

INSTRUCTION 36
Post Classified Ads.—National 4205.
(Continued.)

AUTO DRIVING LESSONS—Licensed white men; any hour, anywhere; your or our car. Call any time, ADams 3489.

EARN SUCCESS with secretarial training. Poteet's Business College, 14th and Eye sts. nw.; NAt. 4717.

NOTICE—Why be unemployed today? A short course at Boyd's, 1333 F st. nw., will make a new person out of you. If you are a beginner and need extra coaching in stenography or bookkeeping, waste no more time. Boyd's is the place.

PREPARE for pleasant switchboard positions; we teach you in 1 wk.; complete course only $10. Apply 226 Bond Bldg.

FILE CLERK
SPECIAL COURSE begins now. The Civil Service Preparatory School, se. cor. 12th and F nw., ME. 6337. L. Adolph Richards, M. A., M. S., Prin.

PREPARE NOW!
Card Punch Machine
Tabulating Machine Operator
SPECIAL course. The Civil Service Preparatory School. L. Adolph Richards, M. A., M. S., Prin., 529 12th st. nw. ME. 6337.

INCREASE YOUR EARNINGS
LEARN MECHANICAL DENTISTRY
No special education necessary. One week's free trial to beginners.
NATIONAL SCHOOL OF MECHANICAL DENTISTRY
Day and Evening Classes.
Low Tuition. Easy Terms.
1301 G St. N.W. Phone NAtional 4092.

DOGS—CATS—PETS 40
Post Classified Ads.—National 4205.

BOSTONS—3 males, 2 females; registered stock, 2 mo. old. Cheap for quick sale. 3714 26th st. ne. Dec. 5984-W.

BOSTON terrier; 6 wks.; black shiny coats, correct markings; litter reg. A. K. C.; reas. 509 Webster st. nw.; AD. 7513.-J.

DOG CLIPPING now going on. 8107 Ga. ave; north of Washington. SH. 3495.

DOGS BOARDED by day or month; individual runs; at stud, Huff's White Bob, field trial winner; also other setters by champions, and pointers of the best blood. Baldwin Kennels, Bradley blvd., Bethesda, Md.

ENGLISH BULL PUPS—Pedigreed; male; brindle; 6 months; prices reasonable. 5316 42d st. nw. Phone EM. 5727.

ENGLISH SETTERS—Llewellyn and Huntstone strain. Walnut 8955.

FOX TERRIER puppies, $4, $5, $6.50. Eskimo Spitz, $8, $10. Dogs boarded, $2.50 per wk. Defense Highway Kennels, 2 miles from Bladensburg on Defense Highway.

PERSIAN KITTENS — Pedigreed; browns, silvers and blacks; registered in your name upon sale. 1761 Mass. ave. nw.

POODLE PUPPIES, 18 mos. old; Whippendell stock; perfect cond.; prize winners. 2841 McGill Ter. nw.

PUPPIES—Wire-haired terriers, thoroughbred, well marked; reas. 64 T st. nw.

THOROUGHBRED young wire-haired puppy. Phone GE. 7557.

HORSES—CATTLE—PIGS 42
Post Classified Ads.—National 4205.

MARE—Spirited; reasonable to buyer offering good home and appreciation of personality. West 1828.

SALE OF gentle saddle horses, thoroughbreds, child's pony, child's horse, just beginning until sold. The Darlington Estate, Herndon, Va. Via Falls Church. Call Herndon 98.

MISCELLANEOUS for SALE 45
Post Classified Ads.—National 4205.

ASPHALT — Pure; any consistency; for roofing, waterproofing, paint; 25c gal.; 55-gal. bbl., $11.50, delivered; will apply for 1½c square foot.
HYDRO REFINING CO., Bladensburg, Md.
Phone Greenwood 1976.
Opposite Hyattsville Ice Co.

BOOKS—Harvard Classics; latest edition, large type; 52 vols.; complete; practically new and priced at less than half regular new price. Excellent graduation gift. Big Book Shop, 933 G st. nw.

DIAMONDS—Two (lady's and gent's) solitaire diamond rings; lady's set in platinum; gent's in white gold; about 4½ carats; cost $1,600 years ago; pledged for $380; reliable broker; will sacrifice $500. Dealers preferred. Box 41, Washington Post.

DIAMOND—Solitaire; ¾ kt.; perfect; beautiful diamond platinum setting; cost $350; sacrifice $125. Box 63, Washington Post.

DIAMOND—1 kt.; solitaire; absolutely perfect; platinum setting; bargain; cost $500, sell $200. Box 59, Washington Post.

DIAMONDS, watches, jewelry, unredeemed pledges, about 1-3 market price; large assortment. Purchases guaranteed as represented. ROSSLYN LOAN CO., Rosslyn, Va.

DINING ROOM TABLE and buffet, solid fumed oak, $10. 3646 Park place n.w.

DRUG FIXTURES—Complete; also Frigidaire, soda fountain; reas. MEt. 6860.

ELECTRIC refrigerator; A-1 cond.; must sell quickly. Elec. Refrigeration Service Co., 2030 14th st. nw.

ELECTRIC REFRIGERATOR, 3½-ft. size, late model, standard make box; used but in good condition; special, $59.50. Also a larger size at $69.50. Kitt's, 1330 G st.

ELEC. REFRIG., rug, Lawson sofa, reed chairs, bedroom suite. NO. 2702-J.

ELECTRIC FANS, all sizes, $5 up; fans bought, sold, exchanged and repaired. Phone NA. 5952 or call 902 Eye st. nw.

ENCYCLOPEDIA Britannica, 13th ed., said to be the best; 32 volumes comp. Priced low. Big Book Shop, 933 G nw. Me. 5415.

EXCEPTIONAL OFFICE FURNITURE—Mahogany and walnut desks and chairs, extra nice looking; quality construction; practically new; priced for quick sale; must be seen to be appreciated; also Victor steel safe (with combination). 633 Indiana ave. nw. Dl. 8112.

FLYING model airplane; flies more than 5 minutes Only 30c for kit. National Aviation Supply, 1807 14th st. nw.

GAS RANGES, Console; table top, 6 burner models; real savings. Capitol Range & Heating Co., 1524 L nw. Na. 8905.

LIVING ROOM SUITE—Gorgeous, 3 pc., expensive pure-silk brocatelle covering; custom-made, solid walnut hand-carved frame; used only 2 weeks; cost $450; sacrifice, $150. 1426 K st. nw. Me. 5388.

LUMBER—Thousands of feet of seasoned lumber, including floring, joists, &c., doors, window trim, sash, elevators, metal ceiling, plumbing and bath fixtures; heating plants, radiators and many other bargains suitable for remodeling and rebuilding purposes. Structural steel, including large trusses, I-beams, channel iron, angle iron, &c. Also 6 good boilers. Wrecking entire city block Pa. ave., 10th and 11th and C sts., including hotels, theater, office bldg., stores, &c. Salesmen on premises or S. Capitol and L sts. Arrangements made for low-priced deliveries. Goldman Wrecking Co., Washington, D. C. Mail inquiries 1427 Eye st. nw.

NEW BATHTUBS—All sizes, $12.50. Harrison Bros. 1st and L sts. ne.

OFFICE FURNITURE—A large assortment of used pieces at low prices. H. Baum & Son, 616 E st. nw.

PERMANENT WAVING MACHINE—Bonat; 36 curlers; A-1 condition. CO. 7328.

PIANOS FOR RENT—Up., $3.50 and $4 mo.; finest rental stock in Washington. Na. 3659. W. W. Kimball Co., 721 11th nw.

RADIATORS, hot water; two 38-inch, 4-column; one 13-section, one 16-section; less than half price. Nor. 9466-J.

REFRIGERATOR, 100-lb. ice capacity, good as new, $15. 138 C st. ne. LI. 9310.

REFRIGERATOR—75 lbs., porcelain lined, nearly new; sacrifice. 1348 Newton st. nw. AD. 6550.

SILVER TEA SET, 4 pc., 2 cake baskets, 4 loving cups; all half price. Call Mon. Wis. 3689.

SOFA and armchair, solid walnut frames, over 100 yrs. old; walnut piano, $15.00; toys, 5-gal. bottle and jar. 4005 5th st. nw.

TIRES—18x700 and 750; nearly new, cheap; ice box, brass bed, $1.50 ea. 1443 Pa. ave. se.

TYPEWRITERS—Reconditioned portables and standards; all makes; excellent rental machines; lowest rates. Typewriter Sales & Service Co., 811 Seventeenth st. nw. NAt. 5666.

TYPEWRITERS—Guaranteed like new; low prices; terms; we rent, repair, exchange. Standard Typewriter Co., 723 10th nw.

TYPEWRITERS—All makes for sale; rental and repairs; open eves. American Typewriter Co., 1431 E. Capitol st.; LI. 0082.

LEICA Cameras
NEW USED

and Equipment
IZZY'S EXCHANGE, Inc.
905 D St. N.W.—ME. 8898
We Buy, Sell and Trade
Cameras, lenses, projectors, binoculars, microscopes, typewriters, musical instruments, luggage, shotguns, rifles and jewelry.
Call or Write for Our Bargain List of Used Merchandise.

MISCELLANEOUS for SALE 45
Post Classified Ads.—National 4205.
(Continued.)

WALLPAPER—Special room lots, $1.25; sufficient for ceiling, side walls, border; room, 10x14x8; wide selection. Walter Morgan Co., Inc., 421 10th nw.; NA. 7888.

SADDLERY Harness, trunks, luggage. All leather goods repaired. G. W. King, jr., 511 11th nw

WESTINGHOUSE REFRIGERATORS.
RUDOLPH & WEST.
1332 New York ave. nw. NAt. 4870.

Window Shades Made and installed as low as 75c.
KLEEBLATT, 11th and H ne.; Linc. 0879.

High-Grade
Studio Couch
at a new low price
$17.95

20% to 33 1-3% Off
On Floor Samples
Simmons
Englander
Rome
and Foster Studio Couches

Ideal Bedding Co.
622 E St. N.W.

SEEDS—PLANTS—FLOWERS 47
Post Classified Ads.—National 4205

DAHLIA BULBS, fancy, large flowering; Amun Ra, Barba Redfern, Jane Cowl, Jersey's Beacon, Richelieu, Seal's Californian; $2.70 value, $1.00 postpaid. Hilkrest Gardens, 120 Carroll ave., Takoma Park, D. C. Shep. 1848.

MONTHLY ROSES—10 varieties, $1. All colors, labeled; 35 for $3.00. Roses Grower, Belle Meade, N. J.

BOATS 48
Post Classified Ads.—National 4205.

CRUISER, 30x9 ft., hunting cabin type; lights, anchors, line, life preservers, radio, mattresses, toilet, sink, stove, ice chest, set dishes, water cooler, chairs; without engine; price, $1,250. Lin. 4103-W.

OUTBOARD MOTOR and boat as low as $35; Dodge boats from $450 up. Reasonable anchorage rates. Airport Basin, So. Washington, Va.

SPEEDBOAT—16 ft.; built by Oldtown Canoe Co.; motor and complete equipment; used very little. Greenwood 2551-J.

JOHNSON SEA HORSE, elec. starter.$165.00
Johnson Sea Horse, 4 .... $75.00
Lockwood, 14 h.p., with elec. starter $60.00
Thompson, Century and Dason outboard boats ....$49 to $200
Also complete line of 1934 Johnson Sea Horse outboard motors.
JOHNSON MOTOR SALES CO.
812 9th St. N.W.

DODGE BOATS-CRUISERS FOR CHARTER
By the hour or trip.
Reasonable rates.
AIRPORT BASIN ME. 9894

Evinrude—Elto
Outboard Motors
Marine Hardware
Marine Paints
Old Town Canoes and Boats
Thompson Boats
Oars—Paddles—Cushions
National Electrical Supply Co.
1328-30 New York Ave. N.W.
NAtional 6800

WANTED—TO BUY 49
Post Classified Ads.—National 4205.

ALL KINDS of furniture, bric-a-brac, vases and china wanted; will pay highest cash prices. Call NAtional 1796.

ANTIQUE JEWELRY, watches, diamonds, coins, gold teeth, silver, mus. inst.; full prices. Schiller's, 444 9th st., cor E nw.

BEST PRICES paid for desirable furniture; also store fixtures; stocks of merchandise. Phone DI. 8112. Prompt attention.

BOOKS—All kinds, stamps collections, magazines, old prints and autographs; highest cash prices. Pearlman's Big Book Shop, 933 G nw. No branches. Met. 5415.

BOOKS of any description, magazines and old prints. Highest prices paid for good books. Any quantity. Call DI. 5007.

CASH for gold watches, diamonds, jewelry, antiques, silver. Tendler's Pawnbrokers' Sales Co., 913 D st. nw.

CLOTHING—Men and boys; highest cash prices paid. POt. 0606; 1345 S st. nw.

FURNITURE household goods of all kinds. We pay highest prices. Don't sell until you call North 6040. Prompt service.

FURNITURE, household goods, bric-a-brac bought for cash and removed at once. Call Charles, National 4809.

GOLD OR PLATINUM JEWELRY AND SILVERWARE AND GOLD TEETH; ANY CONDITION. WE HAVE U. S. GOVT. LICENSE TO BUY GOLD AND PAY CASH. A. KAHN, INC., 42 YEARS AT 935 F ST. NW.

INDIAN HEAD pennies of all dates wanted. We pay up to $47 each. Send 10c for buying catalog. CHICAGO NUMISMATIC CO., Box 1213, Chicago, Ill.

OLD GOLD, antique jewelry, rings, watches, gold teeth, coins, silver, music inst.; top prices. Milsam's, 436 9th st. nw.

OLD GOLD, silver, platinum, diamonds bought by oldest estab. Wash. dealers. Louis Abrahams, 711 G st. nw.

TOP PRICES paid for old gold, men's clothing. Zweig, 937 D nw.; ME. 9113.

CLOTHES We buy and sell. GOLD CLEANERS & DYERS, 1233 Wisconsin ave. WE. 0519.

Cash For Your Furniture
Highest and immediate cash paid for household and office furniture you don't need.
A. MARGOLIS FURNITURE CO.
ME. 9533.

SHEEP WOOL WANTED.
We pay highest cash prices. Haul your wool in, or notify us.
New Phila. Junk Co., 1436 H St. N.E.
Call LIncoln 10311; Eves., Lincoln 2082.

OLD GOLD, SILVER WATCHES, DIAMONDS
Discarded jewelry, gold teeth. U. S. Government license to buy and sell. FULL CASH PRICE PAID.
SELINGER'S, 818 F St. NW.

ROOMS—FURNISHED 50
Post Classified Ads.—National 4205.

A ST. NE., 637—2 large rooms, kit., running water, $9 wk. At. 3292-W.

ACROSS from the Shoreham Hotel—Large, cool front room with semiprivate bath, in family of two adults. Co. 4371-J.

ARIZONA HOTEL—310 C st. nw., 1 block off Pa. ave. Neatly furnished rooms; lobby; 3 baths on each floor; shower baths; continuous hot water; $3.50 week up; transients, 75c to $1.

B ST. NE., 209 (near Capitol and Library). Cool, comfortable room; owner's home; cont. hot water; wk. or month.

BANCROFT PL., 2129.—Nicely furnished rooms, single and double; semiprivate bath.

BUCHANAN ST. NW., 545—Lovely, front room; south exp.; shower bath; conv. cars, bus; references; reas. AD. 6743-W.

CENTRAL—Charming sq. ft. liv. bedrm. (4 wind.); next bath; cheery, cool, attr.; window seat; exclusive; refs.; 1633 Q.

ROOMS—FURNISHED 50
Post Classified Ads.—National 4205.
(Continued.)

CHASTLETON HOTEL—Apartment 840, room, semiprivate bath; one or two gentlemen.

CHEVY CHASE—5201 38th nw. Beautiful living rm., sleeping porch; twin beds; 13 winds.; priv. bath; also single or double rm.; priv. bath; near cars, bus; porches; lawn; gentlemen; refs.

COLUMBIA RD., 1834—Single rms., $3; dou., $4; all outside; 4 baths; c. h. w.; maid ser.; hall rm., $2.50; men. Ad. 10213.

DECATUR ST. NW., 1411—Detached, modern home; congenial family; refined gentlemen; home privileges; reas.; no transients. GE. 8839.

DUPONT CIRCLE, 1735 P st. nw.—Large room, tile kitchen, screened porch; newly decorated; quiet adults.

EVERETT HOTEL—1735 H st. nw. (block from White House, center Governmental offices, 4 blocks theater and shopping). Telephone, running hot and cold water every room; tub and shower bath privileges; comfortable and homelike; rates, single $1, $1.25, $1.50.

KENYON ST. NW., 1810—Desirable well-furnished front room in clean, modern home. Call Adams 2853.

LANIER PL. NW., 1794—Near 18th st. and Col. rd. Attractive rooms; single or double; 2d fl.; congenial home; reas.

M ST. NW., 1329 (Thomas Circle)—Large room, 2d fl., facing circle; $15 mo.

MASS. AVE. SE., 1811—Attractive double front rm., twin beds; phone in room; cont. h. water; home privileges; $8 wk. At. 3747.

NEWTON ST. NW., 1625—Cool room, 5 windows; owner's home; gentlemen.

O ST. NW., 1213—Within walking distance downtown; desirable large front room; l. h. k.; $6 wk.; settled adults.

ONTARIO RD. NW., 2717 (nr. 18th & Col. rd.)—Attrac., large front rm., owner's home; a. m. i.; conv. cars and meals. Co. 6218.

P ST. NW., 1704—Attractive double room, suitable 1 or 2 gentlemen; semiprivate bath. Owner's home. Pot. 0757.

PORTLAND HOTEL—1129 Vermont ave. nw. Ideal for summer; high ceilings; large windows; from $8 wk.; $30 month.

4TH ST. NE., 516—Large, nicely furn. ft. rm., kitchenette; light housekeeping; reasonable, LI. 4667-W.

5TH ST. NW., 5025—Large, well-furnished room; for 2 gentlemen; 2 closets; home privileges; no other roomers. GE. 0613.

DOWNTOWN—1112 11th st. nw. Single or double rm.; cont. h. w.; $3.50 wk. up.

NEAR Thomas Circle; comfortable, newly furn. 2d-fl. front bed-living rm.; hot and cold running water; twin beds; also double rm.; for employed gentlemen; refs. NO. 8927.

NICELY fur. large front room; 3d floor; near car and bus; reasonable; 1468 Clifton st. nw.

NICELY furnished room, with private family; adjoins bath; convenient to bus; gentlemen. 5022 5th st. nw.

ON 16TH ST.—An exclusive family, owning handsome detached corner residence, will rent one beautiful 2d fl. front room, with private bath, shower, cont. hot water; unlimited phone; elec. fans; all appointments highest class; refs. CO. 3132.

306 N. C. AVE. SE., 306—2 front rms.; $30 mo., incl. gas, elec. light.

1223 VERMONT AVE. NW. (apt. 73)—Near Thomas Circle, walking distance Government departments. ME. 4055.

1870 MONROE ST. NW.—Large, cool, well-furnished room; in quiet home; suitable for 1 or 2 gentlemen; very reasonable rental.

19TH ST. NW., 2017—Beautiful corner room; water in room; also semipriv. shower; $5.50 weekly. Dec. 4703.

HOTEL INN 608 9th. $1-$1.50-$2 per day; $5-$10 wkly.

Furnished or Unfurnished 51
Post Classified Ads.—National 4205.

HOPKINS ST. NW., 1406 (near 20th and P)—Second floor; $18; third, $15; light housekeeping; white tenants only.

ROOMS and BOARD 54
Post Classified Ads.—National 4205

BACHELOR apt., 1 room; 2d floor; excellent meal service; delightful, cool recreation room in basement. AD. 0202.

BUTTERNUT ST. NW., 800—Twin beds; private bath; garage; excellent meals; prefer 2 gentlemen or employed couple; $35 month each. Phone GE. 3929.

MASS. AVE. NW., 1776—A distinctive home for young people in an unsurpassed location; excellent meals; large, cool rooms; reasonable rates.

MASS. AVE. NW., 1408—A few vacancies in very cool, desirable home; excellent food; walking distance downtown.

MD. AVE. NE., 318—Near Capitol. Attrac., cool, double and single rms.; real home-cooked meals; phone; reasonable.

NEAR CONN. AVE.—1745 Rhode Is. ave. nw. Beautiful single front rm.; comfortable home; excel. meals; cont. h. w.; walking distance.

NEW HAMPSHIRE AVE., 1751—Students rooms in King-Smith Studios available for summer mos. Pleasant, reasonable. Studio apt. double and single rms. Meals served in rooms if desired.

PA. AVE. NW., 2402—Lovely, bright, well furn., single and double; splendid home cooking; walking dist.; $30 mo.; un. tel.

WASHINGTON School Physical Education, 1726 New Hampshire ave. nw. Large, cool rooms for the summer; meals served; reasonable. Pot. 2844.

9TH ST. NE., 326—Nicely furn. single rms.; good home-cooked meals; home privileges; conv. cars; reasonable.

13TH ST. NW., 2903—Refined home for 1 or 2 people; private Southern family; a. m. i. Col. 1452.

19TH ST. NW., 3201 (cor. Lamont st.)—Attractive room, next bath; private home; excellent meals; free phone; reas. AD. 7103.

FRENCH family offers excellent double room; twin beds; board; also single; semiprivate bath; $35 each. POt. 0458.

THE GATEWOOD HOUSE—2107 S st. nw. A residential club for ladies and gentlemen; at very reasonable rates; facilities for entertainment; delightful and cool "ENGLISH CELLAR" dining room connected. NO. 6671 and NO. 6672

FOUNTAIN COURT
Residential summer club for ladies and gentlemen; spacious rooms, excellent meals; extensive, beautiful grounds; cool, quiet; stone gateway at entrance. 3640 16th st., 15 minutes north White House. CO. 0294.

ROOMS—Meals for Children 55
Post Classified Ads.—National 4205.

CHILDREN to board on farm. Mrs. E. N. Fitzhugh, Sterling, Va.

COUNTRY BOARD 57
Post Classified Ads.—National 4205

1st-class home near Frederick. Golf, swimming pool near. Rates, $10 up. Mrs. Roy I. Hyndman, Frederick, Md., Box 275.

VACATION PLACES 62
Post Classified Ads.—National 4205.

ARTISTS, writers; going North Jersey; Mountain Top farm (7 acres). Available; cooperative basis. Exhilarating, restful, inexpensive. Box M-152, Washington Post.

The Warrenton Country School will be open as an Inn from June 15 to Sept. 15. Located in the heart of the Piedmont Valley, one mile from Warrenton, Va., and 40 miles from Washington, D. C., it is within easy motoring distance of the Caves of Luray, the Shenandoah Valley Park, the University of Virginia and other points of historical interest.

An altitude of 700 feet above sea level insures cool nights, and the school farm furnishes fresh vegetables and milk. There are tennis courts on the grounds and riding horses from the school stable are available. Also a log cabin for private parties.

References exchanged. Terms upon application.

Address MISS GEORGINE MORRIS, Business Manager, Warrenton, Va.

MOVING and STORAGE 64
Post Classified Ads.—National 4205

HAULING—Daily trips to Baltimore and return, freight or furniture. BRIGHTWOOD TRANSFER CO., GE. 1965.

TO BOOST our moving service, special prices now. Hutchison Bros., WE. 2500

OFFICES for RENT 70
Post Classified Ads.—National 4205.

ATLAS BUILDING
9TH AND F STS. N.W.
Desirable office space, $10 per month and up.

CHEVY CHASE ARCADE
5522 CONN. AVE.
Desirable office space, $10.

LINKINS CO.
1733 De Sales St. N.W.

STORES for RENT 73
Post Classified Ads.—National 4205.

COLUMBIA ROAD, between 16th and 18th sts.—Suitable for wholesale liquor or restaurant. L. D. Measell, CL. 4733.

HOUSES—Rent—Furnished 74
Post Classified Ads.—National 4205.

FOR summer; cool, shaded Chevy Chase home, 7 rooms; vacant June 10; reasonable. 3222 Oliver st. nw. EM. 3171.

FROM JULY 1 TO Sept. 20; a pleasant house; 8 rooms, 3 baths, fully furnished, with garage, $125 a month; near spacious grounds of Naval Observatory. 65 Observatory Circle nw. or telephone Clev. 8223.

856 WHITTIER PL. NW.—Cool, comfortable, semidetached brick; 5 rooms, $65; 6 rooms, $75; references.

4205 MILITARY RD. NW.—8 rooms, 4 bedrooms; garage; piano, elec. washer, &c.; yearly lease. Inquire on premises.

Furnished or Unfurnished 75
Post Classified Ads.—National 4205.

WOODLEY PARK—Home situated on beautiful landscaped lot; 5 bedrooms, 3 baths, inclosed sleeping porch, oil heat; furnished or unfurnished; reasonable rent. For inspection, telephone Potomac 3538.

"ANNIE Doesn't Live There Anymore—"

But that might be just the house *you* are looking for. Act *now* by consulting our comprehensive list of furnished and unfurnished

HOUSES FOR RENT
$42.50-$100
(also a select group of higher priced residences)
Ask for Mrs. Lynch
WAGGAMAN-BRAWNER Realty Corp.
1700 Eye St. ME. 3860

HOUSES—Rent—Unfurnished 76
Post Classified Ads.—National 4205.

BURLEITH—6 rooms and bath in excellent condition; wood-burning fireplace, inst. hot water; deep back garden with shade trees; $60. Apply resident owner, 3733 R st. nw. Cl. 8740.

CHEVY CHASE, D. C.—Brick, 1 blk. Conn. ave., 4 bedrooms, 2 baths, private veranda, 2-car garage; also brick & frame, 6 rms., 1 ba., gar. Leslie D. Measell; auto service for your inspection. Clev. 4733.

GET OUR for rent list of modern homes and apartments, reasonably priced. John F. Donohoe & Sons, 314 Pa. ave. se.

NEAR WALTER REED HOSPITAL.
Most desirable home of 8 rooms (4 bedrooms), sleeping porch, 2 other porches; h.-w. h.; large lot; blooming shrubs; garage; $70 month. National 1581.

4326 RIVER ROAD NW.
Semidet. brick; 6 r., b., 3 porches; h.-w. h. BRODIE & COLBERT, Inc., Nat. 8875.

$57.50—5502 8TH ST. NW.—$57.50.
2-story, 6-room-and-bath colonial porch brick dwelling; h.-w. h., electric lights.
A. C. HOUGHTON & CO., Realtors,
1516 H st. nw. Dist. 7536.

$100.00 2110 O ST. NW.—13 rooms and 2 baths, electricity and h.-w. h. $100.00 per month.
WASHINGTON LOAN & TRUST CO.
Real Estate Dept. NA. 3440.

DESIRABLE SUBLET.
3412 Quesada st. nw., near Chevy Chase Circle, D. C. 7 rooms, 2 baths, modern; excellent condition; garage; immediate possession; $90 for account of tenant. AD. 8880 or DIXIE REALTY CO., NAt. 8880.

CHEVY CHASE, D. C.
3631 Jenifer st. nw., near Conn. ave.—8 rooms, 2 baths, built-in garage, refrigeration; brick semidetached house with fine view; $77.50.
1326 Fairmont st. nw.—11 rooms, 3 baths, steam heat, elec. and gas, $85 per mo.
LOUIS P. SHOEMAKER.
1719 K St. N.W. Nat. 1166.

3532 TEA ST. N.W.
6 rooms and bath; garage........$50.00
3625 11TH ST. N.W.
6 rooms and bath; garage........$55.00
3133 19TH ST. N.W.
6 rooms and bath; garage........$65.00
3614 34TH ST. N.W.
6 rooms and bath; breakfast room; oil heat $85.00
3609 QUESADA ST. N.W.
Near Chevy Chase Circle; 8 rooms, 2 baths; garage; detached........$90.00
COLORED.
307 McLEAN AVE. S.W.
6 rooms $25.00
WM. H. SAUNDERS CO., INC.
1519 K St. N.W. Dist. 1015.

5415 ILLINOIS AVE. N.W.
7 rooms and bath, electricity and gas $50.00
715 SHERIDAN ST. N.W.
6 rooms and bath; garage........$50.00
6307 GEORGIA ST.
Chevy Chase, Md., 7 rooms and bath; hot-water heat; electric refrigeration $75.00
1849 LAMONT ST. N.W.
9 rooms and 3 baths; hot-water heat; double garage; 2 sleeping porches $110.00
WEAVER BROS., Inc.
Washington Bldg. DIst. 9486.

RECOMMENDED HOMES
PHONE OR WRITE FOR A COPY
of this complete printed list of houses for rent in all sections of the city and suburbs—offering a wide selection in size and type Rentals begin at $30.50. Save time, energy and money by using this list. It costs you nothing.
SHANNON & LUCHS CO.
1505 H St. N.W. National 2345.

HOUSES
5201 Colorado ave. nw., 9 rooms and 3 baths........................$150.00
2110 O st. nw., 13 rooms and 2 baths 100.00
725 6th st. nw., 8 rooms and bath. 50.50
436 10th st. sw., 6 rooms and bath. 32.50
817 G st. sw., 6 rooms and bath.... 30.50
THE WASHINGTON LOAN & TRUST CO.
Rental Agent
9th & F N.W. NA. 3440

COLORED—1013 2d st. ne. 6 rooms; gas, water in kitchen; newly papered; $27.50 per month. Lincoln 7891.

SUBURBAN for RENT 78
Post Classified Ads.—National 4205.

ATTRACTIVELY furnished 9-room, 3-bath and lavatory, cool house; in new condition; located in Cherrydale, Va., ½ hour from city, on private lane; garage; house equipped with radio and Frigidaire. Call Herndon 98 for more information.

BUNGALOWS—Modern nearby Va. and Md.; 5 rms. and bath to 8 rms. and bath; $45 to $60. Auto service free. LESLIE D. MEASELL. CLeveland 4733.

CHEVY CHASE, D. C.—10 rooms, 3 baths, fine house on hill; 5 acres of land, fruit, shrubbery, some of the city's largest oaks; garage, pony stable, tennis court; $150 per month.
LOUIS P. SHOEMAKER.
1719 K St. N.W. Nat. 1166.

TAKOMA PARK—6-room house, $35; 6-room bungalow $50; 4-room apts., $40, $37.50, $35; 2 rooms, l. h. k., $20, another at $16; 5-door apt., large yard, $50; 9-room house, 4-car garage, ½ acre land, $65; 8-room house, spacious grounds, $65.
LOUIS F. CUNNINGHAM.
33 Carroll Ave. Takoma Park. Shep. 2800.

SILVER SPRING, MD.—711 Houston street. Handsome detached brick house, 6 rooms, 2 fireplaces, 2 baths, refrigeration; garage; new condition; $70 per month.
LOUIS P. SHOEMAKER.
1719 K St. N.W. Nat. 1166.

UNFURNISHED—9-room three-bath house, private lane; near Cherrydale, Va.; near city. Herndon 98.

RENTALS—OUT of TOWN 80
Post Classified Ads.—National 4205.

MOUNTAIN COTTAGES—Feel like a bird for the summer. Harry F. Wentz, 222 York st., Gettysburg, Pa.

SUMMER HOME by month or season. Located on top of Blue Ridge Mountains in Swannanoa Club grounds. Elevation 2,200 feet; 18-hole golf course. 3 hours from Washington. 11 rooms, 5 baths, garage for 2 cars. For terms apply Mrs. Alexander Hamilton, 311 South Boulevard, Richmond, Va.

Blue Ridge Summit, Pa.
"Legation Cottage," 7 baths, 2 acres; furnished. Smaller cottages. Golf, swimming. 70 miles Washington.
O'Dunne (owner) Court House Baltimore, Md.

SHORE—Waterfront—Rent 81
Post Classified Ads.—National 4205

BAY RIDGE, MD.—For season; 6 rms., bath; screened porch; all electric. NO. 1664-W.

COLONIAL BEACH, VA.—Lackawanna Cottage. Bancroft avenue; 6 rooms, bath; electricity; city water; porch; wk., mo, or season. Mrs. Mary D. Massey.

COTTAGE—On Maine coast, 3 miles from Portland, 100 yards from beach; 9 rooms and bath; modern improvements; 2-car garage. Moderate rental. Tel. WIs. 3878.

EPPING FOREST—5-room, bath, cottage; screened porch; elec.; fireplace; bathing; rent by mo. or season. SHep. 2545 W.

FOR RENT for week-ends. Guest house, accomodating 4 or more persons. On small private estate on Patuxent River near Sol. Island. Box 56 Wash. Post.

NORTH BEACH, Md.—Furn., 5-rm. cottage, 2 screened porches; water, elec.; $15 wk. Met. 3389 after 5 p. m.

NORTH BEACH, MD.—5-room furnished cottage, 2 porches, waterfront sand beach, reasonable rent for summer; also waterfront apts. Col. 7074-W. 1302 Belmont st. nw.

SHADY SIDE, MD.—Completely furnished bungalow with all conveniences; garage; private pier and boat on West River. CLeveland 0181.

$120 YEAR—Four-room bungalows on Severn. For details, C. C. Cadwell, R. F. D. No. 1, Annapolis, Md.

WANTED—TO RENT 82
Post Classified Ads.—National 4205.

LIST with us; we are having inquiries. A. C. HOUGHTON & CO., Realtors, 1516 H st. nw. Dist. 7536.

RESP. young couple desire sublet 2-room furnished apartment. AD. 6647.

SMALL furn. apt.; downtown nw.; for July and August. Prefer sublet from party going away; responsible couple. Box 55 Washington Post.

ATTENTION! PROPERTY OWNERS.
List your vacancies with me for prompt service. Clients waiting.
LESLIE D. MEASELL. CLEVELAND 4733.

WE SPECIALIZE IN RENTING.
List Vacancies Today. Clients Waiting.
ACME RENTAL SERVICE, Dist. 6285.

HOUSES for SALE 86
Post Classified Ads.—National 4205.

BAY ST. SE., 1823 (between 18th and 19th B and C streets).—Six large rooms and bath; porches; equipped for two families; a. m. i. Opportunity to buy a home for same as rent; only $100 down. Key at 1821 Bay st., or phone Mr. Clark, NA. 3007.

BEST bargain in Chevy Chase, D. C.; brick, 6 rooms, 2 baths, double garage; near Military road and Rock Creek Park; $8,950. Leslie D. Measell, Clev. 4733.

BY OWNER—10 rooms; semidetached; 3305 18th st. nw. Four sunny bedrooms on second floor; good condition; large yard; 2-car garage; $8,950.00 to immediate purchaser. Phone WIsconsin 1537.

FACING SOLDIERS' HOME, 3600 block Park pl. nw.—6 rooms and bath, Frigidaire; a. m. i.; reasonable offer considered. Owner, Ad. 2439-W.

FOXALL—Semidetached; 8 rooms, 2 baths, and planned so a 3d-floor studio suite of 2 rooms and bath may be rented (usually to Georgetown students) to substantially reduce monthly outlay and show an excellent investment. It has double screened porches; built-in garage, maid's room, fireplace, electric refrigeration, &c. Low price and terms. Will consider trade. 1510 44th st. nw.
WAVERLY TAYLOR, INC., Nat 1040.

REAL ESTATE Salesmen, we would like your cooperation. We own a large number of detached homes Chevy Chase, D. C. and bungalows nearby Va. and Md., all rented. Would accept part cash and good acreage within motoring distances of D. C. Fulton R. Gordon, 1427 Eye st. nw. DIs. 5231.

UNIVERSITY PARK—Very attractive corner bungalow; 7 rms., 2 baths; arranged for 2 families; upstairs rented; strictly modern; sacrifice; $6,950. NOr. 5398.

LIST YOUR PROPERTY WITH US.
McKEEVER-HARTUNG CO.
NA. 2232. Shoreham Bldg. NA. 4750.

FOR DESIRABLE HOUSES—
REASONABLY PRICED, CALL THE MUNSEY TRUST CO., NAT. 8080.

WOODRIDGE, D. C.
3630 South Dakota Ave. N.E.
6 rooms, dining alcove, garage, sold originally for $9,450. Our price, $7,950.
WOODRIDGE REALTY CO.
2377 Rhode Island Ave. N.E. Nor. 7203.

NEAR END OF 14TH ST. CAR LINE.
Two-story colonial front porch brick dwelling; 7 rooms and bath; modern in every detail; deep rear yard, with garage. Price, $7,450.
A. C. HOUGHTON & CO., Realtors,
1516 H st. nw. Dist. 7536.

519 M ST. N.E.
Desirable 2-story brick dwelling; 6 rooms and bath; newly renovated throughout; new hot-water heating system; rear yard, garage, &c. Moderately priced at $4,500. Convenient Terms.
GEORGE F. HANE, INC.
1422 F St. N.W. NAt'l 3964.

WOODRIDGE
3905 24th st. ne. Modern English brick; 4 bedrooms; sacrifice; owner.

$6,500
On a wide avenue close to Lincoln Park we are offering one of the best buys in this section. An attractive home of seven large rooms and tile bath, hot-water heat, hardwood floors, two-car garage. An exceptional value that can be purchased on very reasonable terms.
JOHN F. DONOHOE & SONS
314 Penna. Ave. S.E.

7 Rooms, 4 Bedrooms
Beautiful 7-room home with open porches, built-in garage, built-out pantry, large kitchen, electric refrigeration, bright cellar. Facing into 17-acre wooded park, where values are sure to enhance. Open to 9 p. m. See it before you buy. More value than you will find elsewhere.
240 Madison St. N.W.
WAPLE & JAMES, INC.
(Owners & Builders)
1226 14th St. N.W. DIst. 3346.

$3,400—SOUTHEAST.
Situated on Potomac ave., convenient to the Navy Yard, and facing a public park. A comfortable home of six rooms and bath, cellar, hot-water heat, garage, large side yard. Easy terms can be arranged.
JOHN F. DONOHOE & SONS
314 Penna. Ave S.E.

A REAL OPPORTUNITY
Large semi-detached brick home on lovely lot in exclusive 16th st. neighborhood overlooking Rock Creek Park. Nine-room house, including 5 large bed rooms, 2 tiled baths, 2 large screened porches, log-burning fireplace in living room, attractive den or breakfast room, oil burner, elec. refrigerator. Second floor can be converted into complete housekeeping apt. Two-car detached garage. Offered at price considerably under true value; will accept small house in trade. Inspection by appointment.
PHONE SHEPHERD 3448.

HIGH VIEW
159 YOU ST. NE.
6-room house with 2-car brick garage. House in excellent condition; fine location; near school and stores. Price $5,950; $350 cash, $50 per month. Open Sunday p. m. and each evening next week. This is a real bargain. Call DEc. 1147.
TOLSON-KEMP & NIX.
2314 Rhode Island Ave. NE. DEc. 1147.

COLORED—3d and R sts.; 6 rooms, bath, h.-w. h., electricity; real bargain; price, $3,750. POtomac 4204.

PROPERTY for EXCHANGE 87
Post Classified Ads.—National 4205.

FOR EXCHANGE—Real Estate Salesmen; We have some very excellent detached N. W. homes near Conn. Ave., accept part cash, good acreage within motoring distances. Houses paying good interest. Fulton R. Gordon, 1427 Eye St., N.W., DIs. 5231.

WILL TRADE FOR residential or business property; Washington or nearby; splendid 4-story brick; business block; income producing and half interest in storage and trucking business; located in the Far West; active city; gold mining district. Owner, Box 175, Washington Post.

SALE or EXCHANGE 88
Post Classified Ads.—National 4205.

Large stone house on mountain top, 60 miles from District, on State road; 139 acres, mostly woodland; never-failing springs; good well; 3 other stone houses and barn, for sale at 10 per cent cost. Will consider Washington property in exchange.

Two old colonial homes, 189 and 370 acres; good tobacco and corn land; convenient to Washington; will take suburban home in Washington.

23 acres, 6 miles north; 7-room house; orchard; trade for Petworth house.

10 rooms, 2 baths, near Columbia road; trade for small country place on or near bus line.

R. D. LILLIE CO.
266 Carroll St., Takoma Park.
GEorgia 3300.

LOTS for SALE 89
Post Classified Ads.—National 4205

CHOICE BUILDING LOTS—60 in Chevy Chase; fastest growing section in D. C.; reduced prices for quick sale. CLev. 4733.

LOT—50 feet front, Chevy Chase, D. C., near Military road; all improvements. Overlooking spacious Carnegie grounds. Price $1,250. Robert E. Heater, 1427 Eye st. nw. DI. 5231.

Continued on Next Page.

Select Your Apartment From These Attractive Offerings

HOUSES for SALE 86
Post Classified Ads.—National 4205.
(Continued.)

4 BEAUTIFUL LOTS—Over ½ acre; $600; small cash payment and $10 per month. B. F. STIFFLER, 3527 Georgia ave. nw.

9 LOTS—Fronting on Central ave., Capitol Hghts.; price, $800; to settle an estate. O. B. ZANTZINGER CO., 945 K st. nw. Nat. 5371.

SUBURBAN for SALE 90
Post Classified Ads.—National 4205.

NEAR FOREST GLEN, MD.—One of the outstanding opportunities to secure a delightful home on high elevation with beautiful grounds; 6 rooms, bath, hot-water heat, electric fixtures galore, garage; over 30,000 feet of land; view of mountains. Price, $5,850. LOUIS P. SHOEMAKER. 1719 K St. N.W. Nat. 1166.

OPPOSITE Congressional Club; about 5 acres with dominating view; rising gently from the hard road. The lay of land is perfect. Price, $2,500. LOUIS P. SHOEMAKER. 1719 K St. N.W. Nat. 1166.

SEVEN-ROOM DWELLING, IN HERNDON, Va. Four bedrooms, sitting room, dining room, reception hall and kitchen, in first-class condition; electric lights, well in back porch, double garage, good barn and chicken houses, seven and one-half acres of land in high state of cultivation. Five minutes' walk from r. r. station, one-half mile from hard surface highway; $4,500; most reasonable terms. For further information apply to E. BARBOUR HUTCHISON, atty. for owner, 1400 H st. nw.

A RARE OPPORTUNITY. EXCLUSIVE WITH REAL CHARM. Colonial home of 7 rooms, beautiful stairway, 4 bed rooms, large lot, built-in garage; excellent location. Price and terms below comparison. J. M. Earnest, 3821 34th, Mt. Rainier, Md.

BARGAIN—HOME—NEWLY PAINTED. Nearby Maryland; 6 rms., bath, gas, electricity, h.-w. heat, granite fireplace; garage; lot 85 by 150 ft.; fruit and shrubbery; conv. to churches, schools and car line. Telephone Rockville 119. 104 S. Adams st., Rockville, Md.

WOODSIDE, MARYLAND. Detached; white; New England type; half brick and half frame; 6 rooms, 2 baths; all-electric kitchen; large living room with fireplace; built-in garage; side porch; 1½ years old; lot 50 x 125; $9,500. Owner, SHepherd 2980-J. Eves. or Sunday.

$15,000. BEAUTIFUL SUBURBAN HOME. New-house condition, a. m. i.; 7 rooms, 2 tiled baths, all-electric kitchen, G. E. oil furnace; stone fireplace, 3-car garage, maid's quarters, stable and chicken house; 5 to 20 acres available; will consider trade or desirable town house. Call Kensington 367 or office, DIst. 9775. J. Conger, Newport Mill Rd., near Kensington, Md.

HOMES AND FARMS
In nearby Va. on easy terms. H. W. HILBERT, Leeway, Va.; Wal. 8652.

TAKOMA BARGAINS
One 6-room bungalow $4,500
One fine 2-apartment dwelling....$8,000
A fine $15,000 brick home in Northwest Washington, $10,500.
MORRISON AGENCY
2d Floor, Citizens' Bank, Takoma Park, Md. Shep. 3444 Sunday, Shep. 2899

CLARENDON
5-room-and-bath bungalow; h.-w. h.; garage; lot 50x120; good location. Price, $4,500. Cash, $500; balance $40 per mo. 6-room-and-bath bungalow; h.-w. h.; oak floors; open fireplace; shower; convenient to school, bus and car line. Price, $5,500. Reasonable terms.
A. L. KELLEY & SONS
Clarendon, Va. Phone Clar. 383.

ACREAGE for SALE 92
Post Classified Ads.—National 4205

ACREAGE—Beautifully landscaped, hills, valleys, forest shade, velvet lawn, zone of Mass. ave. extended, Montgomery County; over mile paved street frontage. Sell all or part. Fulton R. Gordon, 1427 Eye st. nw. Dis. 5231.

CHEVY CHASE, D. C.—1-3 acre; overlooking Rock Creek Park. For details, Dist. 7422.

UNUSUAL home site; 7 acres; 10 miles out in Md.; large frontage on main highway; high elevation; lovely view; frame building that could be remodeled; several acres forested with beautiful old oaks; deep well; elec. pump; sewerage system; fruit trees and grapes. Phone Cleve. 3640.

FARMS—LAND for SALE 93
Post Classified Ads.—National 4205

NEAR RICHMOND PIKE and overlooking Potomac River; about 40 minutes' drive from White House; beautiful 39-acre place, mostly in mature apple orchard; bungalow of 6 rooms, furnace; chicken house over 100 ft. long; garage; $6,500. LOUIS P. SHOEMAKER. 1719 K St. N.W. Nat. 1166.

POTOMAC RIVER FARMS—Several with attractive early Maryland brick Colonial houses in beautiful settings. Drive to Morgantown, Routes 5 and 3, via La Plata. See OTHO WISE or write THE MD. REALTY, 1511 Guilford Ave., Baltimore, Md.

$50 DOWN—3⅓ acres of high, level land; 7½ mi. D. C.; price, $350. Call NAt. 3753.

$40 ACRES of the most fertile land to be found in Fauquier County, Va., with large COLONIAL BRICK RESIDENCE; completely modernized; beautiful setting on heavily shaded lawn; fine view of the mountains; on good road and about 50 miles from Washington. This property is put on the market for the first time to settle an estate. Has all necessary barns, garages, tenant houses and outbuildings. Price, $200,000. H. B. MITCHELL, HERNDON, VA. Telephone 1-3-5 Herndon.

7 ACRES ON river; 35 miles D. C.; close to good road; $1,200; terms.
2 acres; 7-room house; all modern; good outbuildings; on pike; 25 miles D. C.; price $4,300; $300 cash, $40 a mo.
Modern house and barber shop combined; all tools and equipment; in good town; $4,000; $1,000 cash; terms.
Lunch business; in good town; up-to-date equipment; also filling stations, &c.; price reasonable and terms. Phone or write for appointment. HERN. 133. PAUL T. POWELL, HERNDON, VA.

Fine Farm With Stream $1,200
Splendid 15 acres, close State h'way & city markets; level tillage, fruit, 8-room home, cemented cellar, good big barn, garage, poultry houses. Low price, $1,200 includes any planted crops; part cash; picture pg. 44 big illus. FREE catalog. STROUT AGENCY, 1427-M Land Title Bldg., Phila., Pa.

FOR SALE—OUT of TOWN 94
Post Classified Ads.—National 4205.

ADIRONDACKS—New 5-room log, 18x24 living room, fireplace, lake, pines, electric, $2,140. Booklet. Earl Woodward, Luzerne, N. Y.

SHORE—Waterfront—Sale 95
Post Classified Ads.—National 4205.

COTTAGE oppo. Beverly Beach; completely furn.; water, elec., accessories; bargain. Pot. 2551-J.

EPPING FOREST—29 miles D. C.; lease or sale; beautiful summer cottage; strictly modern; private pier. NO. 5398.

FOR SALE—COTTAGE, VIRGINIA BEACH, VIRGINIA; LIVING ROOM, DINING ROOM, LIBRARY, BUTLER'S PANTRY, KITCHEN, 6 BEDROOMS; 3-CAR GARAGE; 2 SERVANTS' ROOMS, BATH; 100x150 FT. ON OCEAN FRONT. R. F. TRANT, 119 E. PRINCESS ANNE RD., NORFOLK, VIRGINIA.

FOR SALE OR RENT, furnished or unfurnished, a beautiful country home on electric line, 10 miles from Annapolis, near Indian Landing Boat Club, Severn River and Sherwood Forest Golf Course; convenient to Washington and Baltimore by trolley or boulevard; 12-room dwelling, open fireplaces, electric lights, fine water, porches, lawn, shrubbery, shade trees, etc. Owner, 225 Gloucester st., Annapolis, Md. Phone 923-W.

HERE IS THE PLACE for hunting and fishing; 585 acres of timber land, 200 acres of farm land; 2 houses, 1 cottage, 1 large barn and other outbuildings; on Cacapon River, 7½ miles south of Paw Paw, W. Va. The timber land, with thousands of acres adjoining, is the home of the deer and the black bear. Wild turkey, pheasant, squirrel and quail are plentiful on the farm. The 2 miles of frontage on the Cacapon River is the ideal place to catch small-mouth black bass and fish of all kinds. For further information, write A. J. Nolan, Capon Bridge, West Virginia.

ON POTOMAC—Within city limits; attractive, comfortable cottage; reasonable. Call CLev. 7361 Sunday.

$200.00—on terms, for lot with shade trees, North Beach, Md. Box 52, Washington Post.

70 ACRE equipt farm; 29 mi. D. C.; good road situation near Md. State road; 5-room house, barn and other bldgs; 50-tree orchard; rowboat. Harbor property close to Potomac River; good ducking; possession at once; only $2,500, on terms. Box 58 Washington Post.

BUNGALOW ON THE SEVERN
6 rooms, bath, running water, garage, elec., phone, large lot, high elevation; fine, safe beach; refined location; nr. Girl Scouts; incld. furniture, priced for quick sale. R. C. Vincent, 227 W. Franklin st., Baltimore, Md.

FAIRVIEW
ON CHESAPEAKE BAY.
New restricted summer home development within hour's drive from Washington. Beautiful 50-foot lots close to water front, $230 to $405, on reasonable terms. 4-room cottage about completed; elec. lights, drilled well; $1,600. To reach property, turn off Solomons Island rd. into Fairhaven rd., continue ½ mile (see sign), left 1½ miles. Representative on property. Full information and plats. LEWIS KEISER, Bethesda Bank Bldg., Bethesda, Md. Phone WI. 4176.

WANTED—REAL ESTATE 96
Post Classified Ads.—National 4205.

LOTS wanted (2); in suburb or on water front; not over 35 miles from Washington. Box M-144, Washington Post.

I PAY CASH for D. C. real estate; immediate settlement. Call Dist. 4509. E. A. GARVEY, 1126 Vermont ave. nw.

APARTMENTS—Furnished 65
Post Classified Ads.—National 4205

APARTMENTS—Furn. or unfurn.; also houses; any location. Call Mr. Collier, ADams 2598. No charge for service.

CENTRAL—Cool, attr.; liv. rm., kit., din., sleeping porch; clean, quiet, refined. Cont. h. w.; also rm. others. 1633 Q.

CONN. AVE NW., 4707—Large, attractive living rm., bedrm., dinette, kitchen, front porch; very well furn. EM. 6800.

DOWNTOWN—1104 6th st. nw. Use business or residential; entire 1st floor; 2 large rooms, kit., bath; piano; yard; gas, electricity, phone; reasonable.

G ST. NW., 2004—Well furnished apartment; cool, quiet; good downtown location; large bed-living room, kitchenette, bath, porch; fully equipped for light housekeeping; June 1 to Sept. 1; $45. ME. 2409.

H ST. NW., 917—Large front; 1 rm., kit., bath apt.; well furn.; beauty rest mattress; De Luxe spring; also large l. h. k. rm.; reasonable.

MASS. AVE., 3700—2-bedroom apt., with open porch; beautifully furnished; available June 25 for summer months. CL. 8425.

MONROE ST. NW., 1355—2 lovely rooms, private bath; everything furn.; l. h. k., private home of 2; settled adults; $40.

ONTARIO RD. NW., 2710 (nr. 18th & Col. rd)—Pleasant, cool basement apt., 2 rooms, l. h. k., suitable 1 to 3 gentlemen.

14TH ST. NW., 2540—Nicely furn., front, 2 rms., k., b., gas, elec., $20 up. CO. 10407.

20TH AND KALORAMA RD. NW.—2 rms., kitchen and bath, completely furnished; for summer months. Met. 5520.

NEAR Capitol; party leaving town for summer will rent lovely 4-room apt.; conveniently arranged for 4 persons; available after June 1; refs.; rent. $80 monthly. NA. 6055 or LI. 1788-J.

11TH ST. SE., 144—2 rooms, kit., private bath; complete; nicely furnished; 1st floor; rent $35.

19TH ST. NW., 900 (Corner of Eye st.)—1 room, kitchen and bath; newly and tastily furnished; $50. Refrigeration; Switchboard, Elevators, Resident Mgr. SHANNON & LUCHS CO. 1505 H St. N.W. Nat. 2345.

2721 ADAMS MILL RD. (near 18th and Columbia rd)—Two rooms, kitchen, dining alcove and bath; very attractive location, opposite entrance to park; exclusively residential. Front apartment, everything furnished, price $60.00. Also furnished apartment with two bedrooms.

FREE RENTAL AGENCY—CAR & GUIDE FREE; APTS. ALL SECTIONS. 613 7TH NW.; ME. 1947; EVE. & SUN., GE. 4896.

LONDON HALL.
1133 13TH ST. N.W.
All outside apts.; large, attractive, newly furnished; bed-living room, kitchenette, bath; Murphy beds; large dressing closets; Frigidaire on house current; homelike atmosphere; $50 month up. NAt. 9010.

54 M STREET NORTHWEST
WALKING DISTANCE DOWNTOWN.
Very desirable 1st-floor front; large living room, reception hall, kitchen, dinette, bedroom, bath, large dressing room, with extra Murphy bed equipment, if desired; elec. refrigeration; nicely furn.; just vacated; $37.50. See resident manager, or call NAtional 8860.

3030-3218 WIS. AVE. N.W.
Beautiful apts., refined tenants only; electric refrigeration; shower bath; sun parlor; most reasonable.

A CAR AND GUIDE FREE
Furn. and Unfurnished Apts. and Houses. DISTRICT RENTAL BUREAU. 927 15th St. N.W., Room 306. NA. 8717.

George Washington Inn
APARTMENT HOTEL.
One block from Capitol and Library. Completely furnished apartments. Hotel service. Week or month. Phone LInc. 0400.

Francis Scott Key, Apt. Hotel
20th and F sts. nw. 1 room, kitch., bath; completely furn.; linens, silver; Frigidaire; day, week, month. NAtional 5425.

Cavanaugh Courts
FURNISHED
1526 17th St. N.W.
1 room, kitchen and bath $37.50
2 rooms, kitchen and bath $55.00
6645 Ga. Ave.
Completely Furnished
2 rooms, kitchen and bath $62.50
Electric Refrigeration
H. G. Smithy Co.
811 15th St. N.W. Nat. 5903

Furnished or Unfurnished 66
Post Classified Ads.—National 4205

APARTMENT SPECIALIST has listing of modern apartments in choice locations; free auto service. I can suit you. Leslie D. Measell, CLeveland 3465.

APARTMENT RENTAL BUREAU. Apartments every price and location. FREE CAR SERVICE. 918 18th St. N.W. Nat. 0470.

APARTMENTS • HOUSES. FURNISHED. UNFURNISHED. ACME RENTAL SERVICE. 900 12th St. (For car) DIst. 6285.

CHOICE N.W. APTS., $30 UP. Large Selection, 1 to 5 rooms. Baskin & Co., 1424 K St. N.W. NA. 5437.

APARTMENTS—Unfurnished 67
Post Classified Ads.—National 4205

BANCROFT PLACE NW., 2231—Large, cool desirable apt.; 6 rooms, 3 baths; convt. to downtown sect.; apply janitor.

C ST. NE., 119 (near Senate Office)—3 bright rooms, kitchen, bath, 2d floor; modern; cont. hot water; $35.

CHAPIN ST. NW., 1447—2 rooms, kitchen and bath, $40 to $42.50; 3 rooms, kitchen and bath, 57.50. Electric refrigeration. Resident manager. H. L. RUST CO. 1001 15th St. N.W. NAt. 8100.

CONN AVE NW., 5435—2 rooms, kitchen, bath; elec. refrig. on house current; $42.50 up. See resident manager

F ST. NE., 620—2 apts.; 3 rooms each; semibath, heat, elec. and gas; $25 mo., or 6 rooms, private bath, $45; newly decorated.

GEORGIA AVE. NW., 7117—Entire second floor, 2 rooms, kitchen, tile bath with shower, inclosed porch; use of basement, yard, front porch.

GEORGIA AVE. NW., 7303—Up-to-date 5-rm. apt.; all improvements; rent, $40 month. Call Georgia 0766.

IRVING ST. NW., 1410—3 rooms, kitchen and bath, $35. Randall H. Hagner & Co., 1321 Conn. ave. De. 3600.

IRVING ST. NW. (corner of 16th st.)—The Kenesaw. Every modern convenience. All large, cool, outside rooms. 5 and 6 rooms, kitchen and bath. $100 to $112. Resident Mgr. CO. 0712.

KENNEDY ST. NW., 819—3 rooms, inclosed porch and bath, gas, elec. and refrigeration; h. w. h.; adults; $40.00.

M ST. NW., 1821—2 rooms, kitchen and bath, $40. Randall H. Hagner & Co., 1321 Conn. ave. De. 3600.

PARK RD. NW., 1457 (The Parkade)—Living room, two bedrooms, hall, kit. and bath; southern exposure; elevator; refrigeration incl.; $65. Call ADams 0289.

PARK ROAD NW., 1457 (The Parkade)—Living room, two bedromos, hall, kitchen and bath, southern exposure, elevator, refrigeration inclu.; $65. Also 2 rooms, kitchen and bath, $47.50. One room, bath and dressing room, $27.50. Call ADams 0289.

PARK RD. NW., 1445—THE ALTON.
1 room, kit., dinette, bath $40.00
3 rms., kit., dinette, bath $65.00
Free refrigeration. Elevator. Res. Mgr.

QUINCY PLACE NE., 114—2 rooms, kitchen, semiprivate bath; heat, gas and elec. incl.; reas. rent.

R ST. NW., 1635—5 rms., kit., bath; Frigidaire; exceptional value.

RITTENHOUSE ST. NW., 1306 — Bedrm., living rm., porch, modern kit.; private bath; in new private home.

RUTLAND COURTS—1725 17th nw. One large room, hall, kit. and bath; newly decorated; Frigidaire on house current. $37.50 to $40.00.

WISCONSIN AVE., 3010—Overlooking National Cathedral. Modern building; free Frigidaire, with large new cabinet; elevator. Corner apt., 2 large rooms, kitchen and bath, large closet, furnished dinette, screened porch. Apt. in excellent condition. $57.50. Res. Mgr., Apt. 102. Open evenings.
J. C. WEEDON CO.
1727 K St. N.W. MEt. 3011.

1ST ST. NW., 5509—2 rooms, porch; l. h. k.; detached house; cool, 3 exps.; gas, elec., phone; garage; $30. GE. 5934.

APARTMENTS—Unfurnished 67
Post Classified Ads.—National 4205.
(Continued.)

The KENESAW
16th and Irving Sts. N.W.
Lovely cool apartments that invite comfortable living —in the select Upper 16th St. Embassy section. Every modern convenience. All outside rooms.
Restaurant, drug store, dress shop, barber shop and beauty shop in the building.
5 and 6 Rooms Kitchen and Bath $100.00 to $112.00
THE KENESAW
Resident Manager, CO. 0712

Tilden Gardens
Conn. Ave. at Tilden Street
1 or 2 Bedrooms, Living Room, Dining Room, Kitchen and Bath
$75.00 to $90.00
Electric Refrigeration Included
Excellent Restaurant on Premises.
E. C. Duvall, Mgr. CLeve. 5334.

$70.00	**The Briarcliff** 1862 Mintwood Pl. N.W. Three rooms, kitchen, butler's pantry, reception hall and bath; convenient to stores, transportation; quiet, refined atmosphere; refrigeration on house meter; modern porch.
$50.00	**The Home** 640 K St. N.W. Apt. 60—3 rooms, kitchen and bath. Frigidaire.
$45.00	**The Cambridge** 921 19th St. N.W. Apt. 62—1 room, kitchen and bath; Murphy bed, electric refrigeration.
$50.00	**The Avondale** 1734 P St. N.W. Apt. 53—2 rooms, kitchen and bath. Excellent condition.
$40.00	**The Ripley** 1424 R St. N.W. Apt. 23—2 rooms, kitchen and bath. G. E. refrigeration. Large porch.
$45.00	**The Stanley Arms** 1125 12th St. N.W. Apt. 21—1 room, kitchen, dinette and bath. Frigidaire. Murphy bed.
$30.00	**The Drury** 3121 Mt. Pleasant St. N.W. Apt. 32—1 room and bath, electric grill on house meter.

AMERICAN SECURITY AND TRUST COMPANY
Real Estate Department
15th and Pa. Ave. N.W. NA. 4815

606 MASS. AVE. NE.—2d floor; modern; 5 rooms, kitchen, pantry, bath; center hall; back porch; Frigidaire; private parking room; oil-burning furnace; hot water year round; 4 exposures, 1 on Stanton Park; real home; adults only; rent only $70.

7TH ST. NW., 1116—5 rooms, kitchen and bath, $40. Randall H. Hagner & Co., 1321 Conn. ave. De. 3600.

10TH ST. NE., 2520—2 bedrooms, living room, kitchen, dining alcove and bath; $56.50; Frigidaire on house current. EDWARD M. WILLIS, 1405 K St. N.W. Nat'l 7479.

10TH ST. NE., 2504—Two rooms, kitchen, dining alcove, bath and porch; $52.50; Frigidaire on house current. EDWARD M. WILLIS, 1405 K St. N.W. Nat'l 7479.

15TH ST. NE., 410—2 rooms, kitchen and bath; Frigid. on house current; $41.50. EDWARD M. WILLIS, 1405 K St. N.W. Nat'l 7479.

19TH ST. NW., 2110—Near school; front apt. of 3 rooms, kitchen, bath, $47.50; Frigidaire on house current. LINKINS CO., 1733 De Sales st.

7123 GEORGIA AVE. NW.—2 rooms, kitchen; Frigidaire; working couple preferred.

DESIRABLE 4 room and bath apt., like new, $45. Convenient to market, theaters and car lines. 1495 Newton st. nw.

GET OUR for rent list of apartments and modern homes; reasonably priced. John F. Donohoe & Sons, 314 Pa. ave. se.

$50—An apartment of two rooms, kitchen and dinette; Frigidaire on house current; 2 large closets; tiled bath with built-in tub and shower and full-length mirror; in fine condition. New Amsterdam Apartments, 2701 14th st. nw.

$37.50—One room with 2 wide exposures; closet with roll-a-way bed; pullman kitchen and free Frigidaire; tiled bath with shower; a dainty apartment for a bachelor or couple. New Amsterdam Apartments, 2701 14th st. nw.

COLORED—1603 YOU ST. NW.
2 rooms, recep. hall, kit., bath........$45
See janitor, in basement, or A. M. COOPER, 820 11th nw.; NAt. 1332.

COLORED.
1545 6th St. N.W.
5 rooms and bath, first floor.......$40.00
3 rooms and bath, 2d floor.......$35.00
GEORGE F. HANE, INC.
1422 F St. N.W. NAt. 3964.

CONSULT US ABOUT APARTMENTS.
BOSS & PHELPS,
1417 K St. N.W. NAt. 9300.

1483 NEWTON ST. N.W.
3 rooms, alcove with porch, kitchen and bath, Gen. Elec. refrigeration.$52.50
1 room and bath; bachelor........ 21.50

628 NORTH CAROLINA AVE. S.E.
4 rooms, kitchen and bath, front...$50.00
GEORGE F. HANE, INC.
1422 F St. N.W. NAt'l 3964.

$55.00—801 Butternut st. nw., near Walter Reed Hospital; 5 rooms, bath and porch, refrigeration on house current. Resident Manager.
$70.00—410 Cedar st. nw., Takoma Park. Convenient to schools, stores, cars and theater. Refrigeration on house current, all outside rooms.
$45.00—801 Park rd. nw.; 3 rooms and bath, refrigeration on house current, convenient to stores, cars and market. Resident Manager.
$55.00—1654 Euclid st. nw.; 4 rooms, reception hall and bath; porch.
$45.00—6916 Willow st. nw.; 5 rooms, bath, porch and garage.
WM. H. SAUNDERS CO., INC.
1519 K Street N.W. Dist. 1015.

FACING MASONIC HILL!
Select building, just east of Conn. Ave. within walking distance downtown.
$32.50 Foyer, two (2) rooms, built-in kitchen and bath.
$55.00 Foyer, three (3) large rooms, (REFRIG.) and bath.
1901 19TH ST. N.W.

THE WESTMORELAND
2122 California St. N.W.
3 rooms, kitchen and bath..........$72.50
5 rooms, kitchen and bath..........$102.50
ELECTRIC REFRIGERATION.
Excellent cafe, electricity included in rent. 24-hour elevator and switchboard service. Manager on premises
LINKINS CO., 1733 De Sales St.

FOR COLORED
1715 OREGON AVE.
Better apartments for colored; conveniently located; within walking distance of downtown.
Front apartments; Southern exposure.
1 room, kitchen and bath.........$32.50
2 rooms, kitchen and bath.........$42.50
National Mortgage & Inv. Corp.
1004 Vermont Ave. NA. 5833.

APARTMENTS—Unfurnished 67
Post Classified Ads. National 4205
(Continued.)

4700 CONN. AVE.
Wonderful for the kiddies. One block from Ben Murch School. Safe open space in rear to grow sturdy legs and rosy cheeks.
4 Rooms, Foyer, Porch, Kitchen, Bath
A beautiful apartment with 3 exposures; built-in showers, unusual kitchen space; 24-hour elevator and switchboard; large foyer and porch. Resident manager. CLeveland 0645.
REAL ESTATE MORTGAGE AND GUARANTY CORP.
1610 K St. N.W. NA. 1408

The Dupont Circle
A. S. TEAM, Mgr.

Conn. Ave. at Dupont Circle
Look for
The Lighthouse Flash
(One) (Two) (Two)
YOUR INSPECTION INVITED
CONSIDER:
FIRST—One Room and Bath .... $36.00 up
Two rooms, service pantry and bath....... $50.00 up
SECOND—Your Address, Convenience of Location.
THIRD—Facilities Offered.

3 Passenger Elevators.
Free electric current.
No service charge for telephone.
Running ice water in each bathroom.
Full-tiled bathroom (with tub and shower).
Room service from restaurant.
Cool, delightful roof lounge.
Sun-lighted rooms and corridors throughout, with exposures such that rooms are delightfully cool.
Maid service hourly or monthly—low rates.
Wood-burning fireplaces in many suites.
Roller screens.

Hotel Accommodations Available
Room and Bath..........$60 up
2 Rooms and Bath.........$100 up
H. L. Rust Company
Agents.
1001 15th St. NA. 8100.

950 LONGFELLOW N.W.
Apt. 8—2 rooms, reception hall, kitchen and bath..........$32.50

1201 M ST. N.W.
Apt. 6—Front apt.; 4 large outside rooms and bath..........$60.00

1207 M ST. N.W.
Non-Housekeeping Apt.
Four large outside rooms and bath, adults..........$45.00

1413 GIRARD ST. N.W.
Two rms., recp hall, kitch., bath; free refrig.; reas. rent. Resident Mgr., Apt. 3.

TAKOMA PARK, MD.
6615 Eastern ave. First-floor apt.; 5 all outside rooms and bath; front and rear porches..........$40.00
LEE D. LATIMER CO.
728 Investment Bldg. NAt. 4146.

THE ALBEMARLE
Two rms., kitchen and bath; electric refrigeration on house current; day and night elevator service; $42.50. Resident Manager, Decatur 2931.

Weaver Management Assures Satisfaction

2400 SIXTEENTH ST.
—where you have all a smart town house can offer ... except investment and maintenance.
1 room and bath..........$40.00
2 rooms and bath..........$80.00
3 rooms and bath..........$150.00
5 rooms, kitchen, bath and porch..........$250.00

SEDGEWICK GARDENS
3726 Connecticut Ave.
1 room, kitchen, dinette, bath and porch..........$52.50
2 rooms, sunroom, kitchen and bath..........$75.00
Electric Refrigeration.

ALTO TOWERS
3206 Wisconsin Ave. N.W.
Apt. 8—2 rooms, kit., dinette, bath and porch..........$57.50
Electric Refrigeration.

CHANCELLOR
214 Massachusetts Ave. N.E.
Near Capitol; refrigeration; 24-hour switchboard and elevator.
2 rooms, kitchen, and bath. $52.50
3 rooms, kitchen and bath $59.50

1372 RANDOLPH ST. N.W.
Refrigeration on House Current.
2 rooms, kit. and bath..........$42.50

8511 GEORGIA AVE.
2 rooms, kitchen, bath......$40.00

2812 CONN. AVE. N.W.
4 rooms, kitchen, bath and porch..........$75.00
Electric Refrigeration.

1640 KALORAMA ROAD
2 rooms, kitchen and bath .. $35.00

POTOMAC PARK
21st and C Sts. N.W.
Overlooking Lincoln Memorial and new bridge; 24-hour elevator and switchboard; refrigeration
2 rooms, kit. and bath.......$60.00

THE CONARD
1228 Eye St. N.W.
Modern 11-Story Downtown Apartment, Overlooking Beautiful Franklin Park. Refrigeration; 24-hour elevator and switchboard.
1 room, kitchen and bath...$32.50
2 rooms, kitchen and bath...$50.00
Resident Manager. NA. 9070.

THE FAIRFAX
1200 E Cap. St.
4 rooms, kitchen and bath...$40.00

2501 CALVERT ST. N.W.
2 rooms, kitchen and bath...$60.00
Electric Refrigeration.

1728 CONNECTICUT AVE.
2 rooms, kitchen and bath...$45.00
Electric Refrigeration.

Washington Building WEAVER BROS REALTORS District 9486

UNDER MANAGEMENT OF THE WASHINGTON LOAN & TRUST CO.

HAMMOND COURT
30th and Que Sts. N.W.
Apt. 103—5 rooms kitchen and bath. Electric refrigeration on house current. $70.00

THE ELDON
933 L St. N.W.
1 room, kitchen and bath, $37.50; 2 rooms, kitchen and bath. Electric refrigeration on house current. Resident manager. $37.50 and $52.50

1440 Rhode Is. Ave. N.W.
2 rooms, kitchen and bath. $40.00 and $42.50

SEVILLE
2129 18th St. N.W.
APARTMENT 12
4 rooms, kitchen and bath. Electric refrigeration on house current. Resident Manager. $50.00

MONTGOMERY
1151 North Capitol St.
3 rooms and 4 rooms, kitchen and bath. $41.50 to $46.00

WOODWORTH
1206 10th St. N.W.
2 rooms, kitchen and bath. Electrical refrigeration. Resident manager. $40.00 to $47.50

1661 PARK ROAD N.W.
2 and 3 rooms, kitchen and bath. Elec. refrigeration on house current. Resident manager. $45.00 and $60.00

THE CLAIBORNE
6th and H Sts. N.W.
3, 4 and 5 rooms, kitchen and bath. Electrical refrigeration. $40.50 to $57.50

STODDERT
2900 Que St. N.W.
4 and 5 rooms, kitchen and bath. $50.00

MANOR HOUSE APTS.
1324 Monroe St. N.W.
3 and 4 rooms, kitchen and bath. $55.00 and $65.00

LINVILLE
116 6th St. N.E.
2 rooms, kitchen and bath. $42.50

THE WASHINGTON LOAN & TRUST CO.
Rental Agent.
9th and F Sts. N.W. NAtional 3440

APARTMENTS—Unfurnished 67
Post Classified Ads.—National 4205
(Continued.)

BRIGHTWOOD COURTS
5320 8th St. N.W.
Attractive newly decorated apartments, large closet space. Spacious grounds. Centrally located.
Frigidaire on House Current.
2 rooms, kitchen, dinette and bath, $42.50 up.
See Manager, Apt. 113

HIGHLANDS
Conn. Ave. at California St.
Hotel Service—Dining Room
Cool Roof Garden—Parlors
3 and 4 rooms, kitchen and bath
Electricity Included
Excellent Resident Management
Reasonable Rentals
LINKINS CO.
Rental Agents
1733 De Sales St. DI. 3522

3120 R St. N.W. 2 rooms, kitchen and bath. Electric refrigeration. $40 up
2131 O St. N.W. 2 and 3 rooms, kitchen and bath. Electric refrigeration. $40 up
3616 Conn. Ave. 2 rooms, kitchen and bath. Frigidaire on house current. $45 up
1816 Kalorama Rd. 6 rooms, kitchen, bath and lavatory. Electric refrigeration. $75
6645 Georgia Ave. 1 room, kitchen and bath. Electric refrigeration on house current. $35 up
H. G. Smithy Co.
811 15th St. N.W. Nat. 5903.

All apartments are well located, in excellent condition, reasonably priced, and have ELECTRIC REFRIGERATION

The Madrid
2300 18th St. N.W.
4 rooms, kitchen and bath
$55.00

The Lehigh
2605 Adams Mill Rd. N.W.
2 rooms, kitchen and bath
$45.00 and $52.50

1809 Belmont Rd. N.W.
2 rooms, kitchen and bath
$40.00 and $45.00
3 rooms, kitchen and bath
$57.50

NATIONAL MORTGAGE & INV. CORP.
1004 Vermont Ave. NA. 5833.

$32.50—14TH & PARK RD.
Attractive building, just around corner from convenient 14th & Park rd. shopping center. Foyer, living room, dress. rm. and Murphy bed, dinette, kitchen (REFRIG.) and bath.
1349 KENYON ST. N.W.

APARTMENTS—Unfurnished 67
Post Classified Ads.—National 4205.
(Continued.)

Opposite Eastern High School
1723 East Capitol St.
RENTS EVERY FAMILY CAN AFFORD
2 rooms, kitchen and bath
$30 to $36
3 rooms, kitchen and bath
$40
Resident Manager
Apt. 2 Atlantic 6493

THE MINTWOOD
1843 Mintwood Pl. N.W.
Attractive Lobby and Halls. Near 18th and Col. rd., car lines; quiet and homelike. 1 room, rec. hall, bath, $27.50. 3 rooms, rec. hall, kit. and bath (2 bedrooms), $52.50; front apt., southern exposure. Free electric refrigeration.

THE CLYDE
1124 10th St. N.W.
Downtown apts., with free electricity, gas and refrigeration. 2 rooms, rec. hall, dinette, kitchen and bath, $50. Only one available.

THE SALUDA
1101 Euclid St. N.W.
2 rooms, kitchen and bath, $37.50.

THE PALMER
1450 Girard St. N.W.
4 rooms, kitchen and bath, $55.

501 12th ST. N.E.
Two rooms, kitchen and bath, $42.50. G. E. Refrig.

THE VALOIS
1330 Mass. Ave. N.W.
2 rooms and bath, $30.
2 rooms, kit. and bath, $40.00.

THE SEMINOLE
1444 W St. N.W.
One room and bath $22.50

Walter A. Brown
1400 H St. N.W. NAtional 1652

Recommended APARTMENTS

900 19th St. N.W.
Refrigeration included; switchboard; 2 elevators.
1 room, kitchen, bath......$38.00
Furnished if desired. Resident manager.

2901 16th St. N.W.
The Radnor—Refrigeration included; elevator.
1 room and bath..........$35.00
5 rooms, bath, porch 75.00

2109 F St. N.W.
2 rooms, kitchen, bath.....$47.50
Dining alcove, in-a-door bed; refrigeration included. Resident manager

1417 Newton St. N.W.
Newton Hall—Elevator; refrigeration, dining alcove.
2 rooms, kitchen, bath.....$46.50
Resident manager.

2714 Quarry Rd. N.W.
2 rooms, kitchen, bath.....$42.50
Refrigeration included. Resident manager.

1321 Belmont St. N.W.
1 room, kitchen, bath......$30.00
2 rooms kitchen bath........ 37.50

2215 14th St. N.W.
5 rooms, bath, porch........$45.00
With refrigeration 50.00

1428 Clifton St. N.W.
6 rooms and bath..........$35.00

931 G St. N.W
2 rooms, kitchen, bath.....$35.00

1417 Mass. Ave. S. E.
4 rooms, hall and bath $35.00

SHANNON & LUCHS CO.
1505 H St. N.W. NAtional 2345.

APARTMENTS—Unfurnished 67
Post Classified Ads.—National 4205.
(Continued.)

APARTMENTS—Unfurnished 67
Post Classified Ads. National 4205.
(Continued.)

Apartment Values

1616 16th ST.
2 rms., kit. and bath, furnished. Elec. refrigeration on house current, switchboard, elevator and resident manager.

1609-11 31st ST. N.W.
1 rm., kit. and bath, $38; 2 rms., dining alcove, kit. and bath, $55.50; elec. refrigeration on house current. Resident manager.

3110 WISCONSIN AVENUE N.W.
4 rms., kit. and bath, $53.50; elec. refrigeration. Resident manager.

221 F ST. N.W.
2 rms., kit. and bath, $35.00. Frigidaire on house current. Resident manager.

1862 ONTARIO PL. N.W.
2 rms., kit. and bath, $42.50. Elec. refrigeration.

3511 13th ST. N.W.
2 rms., kit. and bath, $42.50; furnished, $62.50; elec. refrigeration on house current. Resident manager.

1210-18 PERRY ST. N.E.
Near Catholic University.
4 and 5 rms., kit. and bath; elec. refrigeration on house current, $57.50 to $59.50. Resident manager.

2809 15th ST. N.W.
1 rm., kit. and bath, $32.50; electric refrigeration.

1109 14th ST. N.W.
2 rms., kit. and bath, $35.00.

1314 14th ST. N.W.
Downtown—3 rms., kit. and bath, $30.50. Also fur. apt. available.

1754 LANIER PLACE N.W.
Near 18th & Columbia Rd.
3 rms., kit. and bath, with porch; elec. refrigeration on house current. $52.50.

913 M ST. N.W.
3 rms., kitchenette and bath, $30.

904 SHEPHERD ST. N.W.
3 rms., kit. and bath, $48.00. Elec. refrigeration.

BOSS & PHELPS, 1417 K St.

1909 19th ST. N.W.
at Florida Avenue.
Apts. of 3 rooms, kitchen and bath, $50. Electric refrigeration on house current. Elevator service. Resident manager. NO. 6153-W.

2500 K ST. N.W.
Convenient to Govt. Buildings.
Apts. of 2 rooms, kitchen and bath, $34 to $38.50. Electric refrigeration. Resident manager. WE. 1967.

THE BARCLAY
2100 Eye St. N.W.
Apts. of 1 and 2 rooms, kitchen and bath, $35 to $55. Electric refrigeration on house current. Elevator service. Resident manager. WEst 1198.

1445 to 1449 OAK ST. N.W.
Near Meridian Place.
Apts. of 2 and 3 rooms, kitchen and bath, $40 and $45. Electric refrigeration. Resident manager, Apt. 1, 1447 Oak st.

THE NANTUCKET
1418 W. Near 14th St.
Apts. of 3 and 4 rooms, kitchen and bath, $35 and $40. Resident manager. NO. 10384.

1630 FULLER ST. N.W.
(At Mozart Place.)
Apt. of 3 rooms, kitchen and bath, $65. Electric refrigeration. Elevator.

1020 MONROE ST. N.W.
Apts. of 3 rooms, kitchen and bath, $52 and $54. Electric refrigeration. Resident manager. CO. 0695.

THE GUTHRIDGE
2115 F St. N.W.
Apts. of 1 and 2 rooms, kitchen and bath, $35 to $45. Electric refrigeration on house current. Switchboard and elevator service. Resident manager, WE. 1551.

1721 21st ST. N.W.
Apts. of 1 room and bath, $22.50 to $27.50. Electric refrigeration. Resident manager, PO. 3107.

1618 P ST. N.W.
Apartment of 1 room, kitchen and bath. Electric stove and refrigeration. All electric current free. Janitor, 1616 P st.

2807 CONNECTICUT AVE.
Between Woodley Rd. and Cathedral Ave.
Apts. of 2 rooms, kitchen and bath; large reception hall, $60. Electric refrigeration. Resident manager. ADams 6822.

2536 14th ST. N.W.
Apts. of 4 and 5 rooms, kitchen and bath; rear porches; electric refrigeration; $53.50-$55.50. Janitor on premises.

3220 WISCONSIN AVE. N.W.
Near St. Alban's Cathedral.
Apt. of 1 room and bath, $32. Apts. of 2 rooms, kitchen and bath, $37.50, $40. Apply Janitor.

WISTERIA MANSIONS
1101 L St. N.W. at Mass. Ave.
Convenient downtown location. Apts. of 1 and 2 rooms, kitchen and bath, $42.50 to $67.50. Switchboard and elevator service; electric refrigeration. Resident manager. NAt. 2900.

THE CHATEAU THIERRY
1920 S St. at 20th.
Apts. of 2 rooms, kitchen and bath, $49.00. Electric refrigeration; elevator service. Resident manager, NOrth 0272.

THE LEGATION
Northwest Corner of Connecticut Ave. and Legation St.
A Modern Apartment Building Located in Chevy Chase.
Apts. of 2, 3 and 4 rooms, foyer, kitchen, bath, porches; separate showers, free electric refrigeration and laundry facilities; garage. Resident manager. EMerson 5955.

3126 16th ST. N.W.
Apts. of 2 rooms and bath, $37.50. Electric refrigeration on house current. Resident manager. AD. 1935-J.

THE LOMBARDY
2019 Eye St. N.W.
Apts. of 1 room, kitchen and bath, $45. Electric refrigeration on house current. Elevator and switchboard service. Resident manager. WE. 1460.

THE NEW BERNE
1115 12th St. N.W.
Apt. of 2 rooms, kitchen and bath, $40. Electric refrigeration—elevator service. Resident manager. ME. 4573.

THE EMBASSY
Northwest corner of Harvard St. at Mt. Pleasant St.
Apt. of 3 rooms, kitchen and bath, large dressing room, tile bath with shower; electric refrigeration on house current. Switchboard and elevator service. Resident manager. COl. 9200.

738 15th St. **THOS. J. FISHER & CO.** INCORPORATED DIstrict 6830

MAY OUR representative, with car, call for you and show you our apartments? Day phone, West 2044; night and Sundays, Lincoln 4842.

NEAR Eastern High School, 227 17th st. ne. Desirable 3-room apt. in private residence; Frigidaire if desired; very reas; employed couple or adults only.

DESIRABLE APARTMENTS ALL SECTIONS OF THE CITY

ALABAMA
1015 N St. N.W.
3 rms., k. and b., to 6 rms., k. and bath, $57.50 to $82.50. Electric Refrigeration. Resident Manager.

ALBAN TOWERS
3700 Massachusetts Ave. N.W.
Furnished and unfurnished apartments, hotel rooms and cafe. Drug store, garage. Gas, and electricity on house current. Resident manager.

THE ALTAMONT
1901 Wyoming Ave. (At 20th St.)
4 rms., k. and b., $150. Electric Refrigeration. Resident Manager.

2721 ADAMS MILL RD.
2 rms., k. and b., furnished, to 3 rms., k. and b., furnished, $60 to $65.

THE ASHTON
1436 R St. N.W.
1 rm., k. and b., to 3 rms., k., b. and porch, $27.50 to $52.50. Electric Refrigeration. Resident Manager.

2310 ASHMEAD PL. N.W.
2 rms., k. and b., $45 to $52.50 and 3 rms., k., and b., $62.50. Refrigeration on House Current. Resident Manager.

1419 and 1421 COLUMBIA ROAD
3 rms., k., b. and porch to 4 rms., k., b. and porch, $55.00 to $70.00. Refrigeration on House Current. Resident Manager.

THE CECIL
15th and L Sts. N.W.
2 rms. and b., $35 to $50; to 4 rms., k. and b., $72.50. Electric Refrigeration. Resident Manager

4701 CONN. AVE.
Convenient to Schools.
4 rms., k., b. and porch. Refrigeration on house current. Resident Manager.

THE McREYNOLDS
Corner 18th and G Sts. N.W.
2 rms., k. and b., $47.50 to $53. Electric Refrigeration. Resident Manager.

730 17th St. N.W.
4 rooms, kitchen and bath, $80.00.

THE CHESTERFIELD
3141 Mt. Pleasant St.
4 rms., k., b. and porch, $55 to $62. Electric Refrigeration

THE SHELBURNE
1631 S St. N.W.
2 rms., k. and b., $50 to $55, and 3 rms., k. and b., $60. Refrigeration on house current. Resident Manager.

816 CONN. AVE.
4 rms., k. and b., $75.00.

1635 CONN. AVE.
2 rms. and b., nonhousekeeping, $35, and 3 rms., k. and b., $65.

3314 MT. PLEASANT ST.
2 rms. and b., $45.00 to $50.00. Electric Refrigeration. Resident Manager.

THE PONCE DE LEON
4514 Connecticut Ave.
4 rms., k., b. and porch to 5 rms., k., 2 b. and porch, $97.50 up. Garage Included in Rent. Refrigeration on House Current. Resident Manager.

1107 11TH ST.
1 rm., k. and b., $32.50 to $43. Refrigeration on House Current. Resident Manager.

2124 EYE ST. N.W.
2 rms., k. and b., $50 to $55; and 3 rms., k., and b., $57.50. Electric Refrigeration. Resident Manager.

THE EVERETT
2127 P St. N.W.
1 rm., din. al., k., b., to 3 rms., k. and b., $38 to $52.50. Electric Refrigeration. Resident Manager

1114 F ST. N.E.
2 rms., k. and b., $42.50 to $45.50. Refrigeration on House Current. Resident Manager.

3800 14th ST. N.W.
2 rms., k., b., inclosed porch and 3 rms., k., b., inclosed porch, $55 up. Entirely detached building with large grounds and garage. Refrigeration on house current. Resident Manager.

1811 H ST. N.W.
2 rms. k. and b., $50.00.

1300 HARVARD STREET
4 rms., k. and b., $50. Electric Refrigeration.

1665 LAMONT ST. N.W.
2 rms., din. al., k. and b., $42.50. Electric Refrigeration. Resident Manager

2000 MASS. AVE. N.W.
11 rms. and 3 b.

WOODLEY PARK TOWERS
Corner Connecticut Ave. and Devonshire Pl. at Klingle Bridge.
3 rms., din. al., k., b. and solarium, to 4 rooms, k., 2 b., porch, $100 to $155. Electric Refrigeration. Resident Manager.

3701 MASS. AVE. N.W.
3 rms., kitchenette, b., $68 to $78. Electric Refrigeration. Resident Manager.

THE STRATHMORE
3501 13th St. N.W.
3 rms., k. and b., $47.50 to $49.50. Electric Refrigeration. Resident Manager

SENATE COURTS
120 C ST. N.E.
2 rms., k., b., din. sun porch, $57.50. Refrigeration on house current. Resident Manager

1122 SPRING ROAD
2 rms., k., b. and porch, $37.50 to $42.50.

2827-29-31 28th ST. N.W.
Near Wardman Park Hotel.
3 rms., k. and b., $65. Electric Refrigeration. Resident Manager.

3407-3411 29th ST. N.W.
One Block South of Ordway St.
Exceptionally desirable for families with children. Large playgrounds
2 rms., din. al., k. and b., $47.50. Frigidaire on House Current. Resident Manager.

1801 CALVERT ST. N.W.
5 rms., hall, k., b. and porch, $90. Electric Refrigeration. Resident Manager.

3654 NEW HAMPSHIRE AVE.
3 rms., k. and b., $55 to $58. Refrigeration on house current. Resident Manager.

DUDLEY APARTMENTS
1428 R St. N.W.
1 rm., k. b. and porch, $27.50, to 3 rms., k. b. and porch, $50. Electric Refrigeration. Resident Manager.

THE WINSTON
3145 Mt. Pleasant St.
4 rms., k., b. and porch, $60.00. Refrigeration on house current. Resident Manager.

2222 QUE ST. N.W.
4 rms., k. and b. to 5 rms., k. and 2 b., $75.00 to $110.00. Electric Refrigeration. Resident Manager.

1611 CONN. AVE.
2 rms., k. and b., $45.

1818 RIGGS PLACE
1 rm., din. al., k. and b., $32.50. Electric Refrigeration. Resident Manager.

STUDIO APARTMENT
Near Dupont Circle. Large living rm., open fire place, bedrm., k. & b.

A number of large apartments ranging in price from $115 to $1,250 per month

Phone DEcatur 3600 **RANDALL H. HAGNER & COMPANY** 1321 Conn. Ave.
Night and Holidays Call Cleveland 4705

Law Seniors Plan Painting As School Gift

Portrait of Prof. Roach Will Be Presented to Georgetown.

The senior classes of Georgetown University School of Law will present a bust portrait in oil of Prof. Charles E. Roach as their graduation gift to the law school. One of the veteran members of the faculty, Prof. Roach has taught classes at Georgetown for the last 28 years.

The presentation will be made at the annual class night exercises of the law school on June 9, the program for which was announced yesterday. The portrait of Prof. Roach will be hung in one of the corridors where portraits of deceased and present members of the faculty are displayed.

Prof. Roach is a full-time member of the faculty. In recent years he has been teaching conflict of laws, sales and domestic relations. He is a graduate of Georgetown.

C. Keefe Hurley, president of the afternoon section of the senior class, will make the presentation of the portrait at the class night exercises, to which alumni of the school are invited. Dean George E. Hamilton will make the speech of acceptance on behalf of the faculty.

At the exercises, starting at 8 p. m., J. Jennings Boland, president of the morning section, will preside. The bachelor's oration will be delivered by John F. O'Donnell. There will be two class histories, the one for the morning section by James I. Murphy, and for the afternoon section by Harold N. Platt. Class prophecies will be given for the morning section by Harry L. Ryan, jr., and for the afternoon section by Harold W. Sheehan.

Vincent G. Panati was elected by the graduating classes to deliver the valedictory. The concluding address will be made by the Rev. Francis E. Lucey, S. J., regent of the school.

Thomas J. Hurney, registrar of the law school and secretary of the temporary alumni body recently organized, will make an announcement in a few days of plans for the law alumni meeting to be held the evening of June 8. Dean Hamilton is the chairman of the alumni. It was expected that several hundred alumni would attend this meeting and form a permanent and active law school association in the District of Columbia.

The junior class in military science, comprising R. O. T. C. cadets, will attend the summer training camp at Fort George G. Meade, Md., for six weeks beginning June 15. This is required for a commission in the Organized Reserves.

Famous Craft Carries Mail

Steamer Starr to Run Her Mileage Close to 750,000.

Seward, Alaska, June 2 (AP).—The famous steamer Starr, visitor to the northland's most isolated coast regions, is back in familiar waters, ready to carry the mail again on one of the world's oldest routes, and which will bring her log close to three-quarters of a million miles.

For 14 years the Starr has transported mail, food, building materials, merchandise and passengers out of here to such points as Kodiak, Uginak, Uyak, Unga, Squaw Harbor, False Pass, Sanak and Scotch Gap, where a lighthouse guides mariners to the entrance of Unimak Pass, far out near the tip of the Aleutian Islands, and then to Unalaska and finally to Dillingham, in Bristol Bay.

The year around she operates out of Seward to the Aleutian Chain. In summer months, when there are no ice blockades, she goes up into Bristol Bay, and during the winter she plows along the southern coast of the Aleutians in seas deserted except for an occasional fishing boat.

Her schedule calls for sailings from here once a month, with two trips a year to Seattle for overhaulings.

Due to the lateness of the awarding of a new mail contract recently, however, she will receive her first going-over this season when she returns South the last of August. With completion of the canning season, the Starr is the only means of getting in and out of the islands of the Aleutian chain.

In her 14 years as a mail boat, the Starr has logged 560,000 miles on a route known as one of the stormiest in the world, and the new contract will enable her to increase her mileage by almost half as much more.

The little vessel is commanded by Capt. Arthur Ryning, who took over the ship three years ago after years in northern waters in the service of the Alaska Steamship Co.

She carries a crew of 21 and has accommodations for 30 first class and 30 steerage passengers, although measuring but 110 feet over all. She was built in 1909, originally intended for halibut fishing, but later was lengthened for her present duties.

Japan Authorizes 7 New Rail Lines

Manchukuo Work to Carry Out Empire Policy.

Dairen, Manchukuo, June 2 (AP).—Japan has authorized the South Manchuria Railway Co. to construct, on behalf of the Manchukuo government, seven new rail lines which will cost about $141,420,000 in Chinese currency.

The new routes will extend from the Peony River to Chiamussa, Mirin Province; Yingyuan to Jehol City, Jehol Province; Yehposhou to Chihfeng, Jehol Province; Changchun to Talai, Heilungkiang; Talai to Taonan, Fengtien Province, and Huiyan to Solun, Hsingen Province.

The new construction will carry out Japan's policy of covering the whole of Manchukuo with a network of commercial and military railroads.

The Federal Diary

By Morgan Baker
(Trade-mark Applied For).

BAKER.

TOMORROW "Ole Kaintuck" will march by in the Federal Diary's parade of the States. We find Kentucky is famous for many things in addition to colonels, fast horses, beautiful women and tobacco. So, get your seat early in the reviewing stand.

Federal employes from the following States are urged to contact the Federal Diary immediately so that each State will fully represented in the parade:

New York, Oregon, Arizona, North Carolina, South Carolina, Rhode Island, New Jersey, Maine, Virginia, Maryland, Louisiana and Tennessee.

The Monday Evening Club will be host at a picnic in Virginia tomorrow afternoon, beginning at 4:30 o'clock, Miss S. Elizabeth Beatty, Transient Bureau, secretary, announces.

Marine Corps Golf.

All matches in the Headquarters Marine Corps Golf League were played on schedule last week, with the standings to date as follows:

Team	Points
Marine Band, No. 1	29½
Marine Band, No. 2	24½
Quartermaster	22
Commandant	21
Adjutant	15
Paymaster	14

PLANS are complete for a memorial service at Harding Hall, Government Printing Office, Tuesday night, in honor of Tom Flaherty, who was secretary-treasurer of the National Federation of Postoffice Clerk for nearly 20 years. Local No. 140 is sponsoring the services, which will include an address by William Green, president of the American Federation of Labor, and choral numbers by the G. P. O. chorus under direction of Gerald Whelan.

Taken suddenly ill while inspecting the Marine Corps Reserve Aviation Units in Detroit, Mich., Maj. M. R. Thacher, U. S. M. C. Headquarters, was rushed last week to Naval Hospital here. He is now recovering from a mild attack of pleuro-pneumonia.

Walter Martin Promoted

Appointment of Walter S. Martin as assistant superintendent of the Railway Mail Service by Postmaster General James A. Farley is applauded in postal circles. This promotion is an evident recognition of long and efficient service in the department, for Mr. Martin has been engaged in postal work for nearly 44 years.

Mr. Martin started his career as a clerk in the Staunton, Va., postoffice, where he worked three years. Then, in 1883, he entered the Railway Mail Service, in which he remained—going up through the various grades—until 1902. In that year he was appointed chief clerk, and in 1917 he became assistant superintendent of the third division, which position he held until this year.

Diary Guest Tickets.

IF your name is followed by (*), call in person on the Federal Diary editor the same day. You will receive tickets to Loew's Columbia (ZaSu Pitts in "Three on a Honeymoon"); or to Loew's Palace (second week of Clark Gable and Myrna Loy in "Manhattan Melodrama"); or to Loew's Fox (stage, Lyman and his revue; screen, Wallace Beery in "Viva Villa").

Diary office hours are: Daily except Sundays, 12 m. to 1 p. m. and from 4:30 to 6 p. m.; Saturdays, 12 m. to 2:30 p. m.

Limericks a la Chaz

A young villain from Belvedere
Once had a most sinister snere.
When he sneered, his mouth
Went from North to South,
And wound up behind his ere.

There was a young man from Duluth
Whose manners were very uncuth.
His dad said, "I see,
Since he's only three,
It must be because of his yuth."
—A. Chasanow (*), Navy.

SIX methods or devices of value to American science and industry were patented last week by Government employes in Washington.

S. O. Claytor, Navy, is the inventor of a powder mixer to be used with tooth powder, being adapted to spread the powder over the tooth brush.

A process for fireproofing cellulosic materials is the brain child of Martin Leatherman (*), Agriculture. His process is designed for use on such fabrics as unbleached cotton by treating them with sodium stannate, then with an aqueous solution of ferric sulphate, and finally with chlorinated rubber.

Charles H. Deerwester, War, has perfected a sectional multiple indicator with a common dial and multiple pointers for installation on aircraft having multiple engines.

Taking pictures of objects in particularly inaccessible places is expected to be facilitated by a portable photographic apparatus just patented by Byron McCandless, Navy. It is to be used in photographing portions of machinery, engineering work and the pages of rare books in libraries.

A method and apparatus for measuring the modulation of a modulated radio frequency wave has been perfected by James D. Wallace, Naval Research Laboratory.

George A. Graham, War, is the inventor of a control for printing telegraph machines, so that operation is assured at all times, irrespective of whether the local or the distant transmitting contacts of the machine are open or closed.

The Federal Society of Translators will meet tomorrow night at the Y. W. C. A. Building, Seventeenth and K streets northwest, at 8 o'clock, Ignatius Jawney, Translating Bureau, State Department, secretary of the society, announces. All linguists in Government service are invited to attend.

MORE than 125 persons will appear in the baseball performance "Gonna Do a Show" at Harding Hall, Government Printing Office, Thursday night, under direction of Phil Hayden. Sponsors of the event are members of the G. P. O. Baseball Team. Tickets may be obtained from any of the following players:

George Mosedale, planning division, manager; Benny Schneider, linotype; Ray Homan, job, night; Milford Harding, Louis Hollis, Donald Gartland, Kenneth Sole, hand section; George Willner, Frank Corkins and Bob Lyons, pipe shop; Albert Schneider, type machine section; Tony Gogak, bindery, night; Joe Toomy, accounts division; and Dick Lee, electrical division.

Underwood & Underwood Photo.

Some of our jailed crooks and smugglers owe their capture to the keen, alert mind of an attractive young woman, Mrs. Elizabeth Friedman (*), cipher and code expert of the U. S. Coast Guard. Mrs. Friedman solves with ease veiled communications relating to smuggled narcotics, jewels and, of course, liquor in the old days.

N. F. F. E. Meetings

The following local organizations of the National Federation of Federal Employes will meet during the week at 710 Fourteenth street northwest, headquarters, unless otherwise designated:

Monday, Navy Department branch of Local No. 2, 8 p. m.

Tuesday, War Department Local No. 261, 8 p. m., and finance committee Local No. 2 at 6:30 p. m.

Thursday, Veterans' Administration branch of Local No. 2, 8 p. m., and Labor Department branch, Local No. 2, Room 715, Labor Department Building, 1712 G street northwest, 5 p. m.

Friday, board of representatives, Local No. 2, 8 p. m., and membership committee at 7:15 p. m.

Postettes.

Enos N. Overholt, Aeronautics Branch, Commerce, and his bride, the former Miss Mildred Freysz, of Hyattsville, Md., left last night on a week-end honeymoon trip to New York.

Maurice Delaney, Hydrographic Office, Navy, is spending the week-end in Philadelphia.

Mrs. Hale Clark Orrell, Proof Room, Government Printing Office, was stricken with appendicitis while on duty Friday and was taken to the hospital, where an emergency operation was performed.

Miss Lena Davidson (*), Agriculture, will leave this week for a week's vacation at her home in Indianapolis, Ind.

Herbert K. Bryan, Congressional Correspondent, AAA, will return tomorrow from a brief vacation at his home in Maine.

A. W. Starrett, chief of Accounting Division, Treasurer's Office, Treasury, will attend the graduation of his son this week at Duke University.

Jack Harrington, Treasurer's Office, Treasury, is back at his desk after a two weeks' illness.

Hyman Freehof, Patent Office, and Mrs. Freehof have named their baby girl Joan Gloria.

Jackson Young (*), Insurance, Veterans' Administration, will attend the graduation of his brother, Kenneth, this week at University of Michigan.

Mrs. L. M. Schepper, Identification Unit, Justice, visited friends in Philadelphia recently.

Mrs. Betty Neale, Identification Unit, celebrated her birthday last week at the home of her mother at Mount Jackson, Va.

Euphrates Valley Is Fixed as Origin Of Byzantine Art

Beirut, Syria, June 2 (AP).—Byzantine art history has been revised by the Yale University Archeological Expedition, and its origins have been placed in the Euphrates Valley, land of the Bible. Discoveries at the Dura Europa excavations are asserted to have overthrown accepted ideas.

The prevailing view was that Byzantine art, whose glorious examples have inspired architects throughout the ages, had its beginning in Constantinople late in the third, or early in the fourth century.

Inscriptions and ornaments dug up at Dura, however, place its origins at least 150 years earlier, says Dr. Clark Hopkins, the expedition's field director. They also show its principal forms are from Mesopotamian or other Asiatic sources, and not Egyptian.

The expedition's work fully confirms the view held by some authorities that the East played the major part in the transformation of architecture which led up to the middle ages. While the structural system was largely Roman, building in brick, the erection of domes, principal characteristics of Byzantine art, the incrusting of surfaces with marble and gilt, were all Eastern inventions.

MEAT *is Always* IN SEASON

THERE are no "closed months" for meat. A tender steak is just as appetizing, just as healthful, in every way just as enjoyable in June as in December. Roasts, too, are as essential to the well-balanced diet in the summer as in the colder months and they may be served in a variety of tempting ways—either cold or hot . . . Make meat the mainstay of your summer menus. Note how appetites will be stimulated; how health and energy will benefit!

The dealers listed below have made a careful study of meat cuts. They know many new and interesting ways of preparing roasts, chops and steaks to secure finest flavor, most tenderness and greatest economy. Let them give you some suggestions to refresh your daily menus and to save on your food budget!

The Following Selected Dealers Will Aid You in Securing Highest Quality and Economy in Meats

NORTHWEST SECTION

New Center Market, 5th & L Sts. N.W.

BRIGGS SUPPLY CO. (Hotel Supplies) — 474 L Street — Nat. 9242
F. W. LOETSCH — Smoked and Cooked Meats — Na. 5869
S. G. TAYLOR — Partridge Brand Meats — Na. 3243
WALKER & EVANS — High-Grade Meats — Dist. 7181
LOWE COUNSELMAN — Stalls 334, 336 — Na. 9205
CUFF & SANTINI — Stalls 422, 424 — Na. 9577
CHAS. H. KETTLER CO. — Choice Meats of All Kinds — Na. 5868
J. O. HARTMAN — Fresh and Smoked Meats — Na. 5444
A. J. HURLEY CO. — Stalls 325, 327 — Dist. 1168
JOSEPH PHILLIPS CO. — Sausage and Virginia Meats — Dist. 5417
WM. G. BECKER — Stalls 321, 323 — Na. 1193
IVAN J. RILEY — Fresh Meats of All Kinds — Dist. 3827
NEW YORK BEEF CO. — Stalls 338, 340 — Na. 5394

NORTHWEST SECTION, Cont'd

GEO. A. KIENY — Stalls 442, 444 — Met. 3411
N. AUTH PROVISION CO. — Stalls 309, 311 — Dist. 4862
WM. B. PAYNE PROVISION CO. — Stall 329 — Nat. 4302
ALBERT M. BRIGGS — Stalls 322, 324, 421, 423 — Na. 1429
WM. L. MILLER — Stalls 417, 419 — Nat. 3456
BRIGGS SUPPLY CO. — Quality Meats — Nat. 9242
MORRIS KRAFT — United Grocery — 1925 14th Street N.W. — No. 1973

Arcade Market, 14th & Park Road

POINTERS — E. Walters Lewis, Proprietor. — Col. 0363
E. T. GOODMAN — Col. 1656
R. O. COLLINS — Stalls 105, 115 — Col. 10248
POTOMAC HOTEL SUPPLY — Col. 3342
N. AUTH PROVISION CO. — Ad. 0669
BURLEITH MARKET — United Grocery — 1832 35th Street N.W. — Cl. 7573

NORTHWEST SECTION, Cont'd

GEORGE A. SCHEELE MARKET — United Grocery — 2827 Dumbarton Ave. — Po. 4145
W. M. HORNSTEIN MARKET — United Grocery — 2325 18th Street N.W. — Col. 0131

O Street Market, 7th & O Streets N.W.

N. AUTH PROVISION CO. — No. 2122
LIVINGSTON'S MARKET — 5518 Connecticut Ave. N.W. — Col. 4637 — Chevy Chase, D. C.

SOUTHEAST SECTION

WIRZ & WAIDMANN — Proprietors of United Provision Co. — 235 15th Street S.E. — Li. 9499

SOUTHWEST SECTION

THE POINTER CO. — Wholesale Meats — 506 12th Street — Met. 1620
WALTER B[illegible] & SONS, Inc. — 1110 Md. Ave. — Dist. 4323
JEPSEN PROVISION CO. — Wholesale Meats — 1121 F Street — Met. 1284
NATIONAL HOTEL SUPPLY CO. — Wholesale Meats — 412 12th Street — Na. 2041

NORTHEAST SECTION

PHILLIPS GENUINE SAUSAGE — Hams, Bacon — 3621 Benning Rd. — At. 2140
KIDWELL'S MARKETS, Inc. — (Washington's Own Markets) — 1127 H Street — Li. 3695

Union Terminal Market

SOUTHERN HOTEL SUPPLY CO. — 4th and Morse Sts. — AT. 5200
JOSEPH PHILLIPS CO. — Original All Pork Sausage — At. 0890
HERBERT E. JOHNSON — 405 Morse Street — Li. 10315
JOSEPH P. GAMBLE — 1266 Fifth Street — At. 132[illegible]
J. F. FISHER CO. — 1268 Fifth Street — Li. 380[illegible]
A. D. LOEFFLER, JR., Inc. — 1262 Fifth Street — At. 5300
UNION PROVISION CO. — 1276 5th St. N.E. — Li. 7701
SOUTHERN HOTEL SUPPLY CO. — 1248 4th Street — At. 5200

China to Experiment With American Codes

Nanking, June 2 (AP).—China is going to try the American experiment of "codes" in an effort to revive the nation's business.

"Business codes," which are being urged by the national government and the various chambers of commerce soon will be introduced for the purpose of preventing cut-throat competition.

FOURTH SECTION — PAGES
Amusements 1, 2
Music, Clubs 3, 4
Fraternal 5
Army and Navy 6
Genealogy, Features 7
Junior Post Section

The Washington Post

WASHINGTON: SUNDAY, JUNE 3, 1934

FOURTH SECTION — PAGES
Amusements 1, 2
Music, Clubs 3, 4
Fraternal 5
Army and Navy 6
Genealogy, Features 7
Junior Post Section

The Current Stage Reveals Purling Idyl of the Love Life of a Gob!

WALLACE BERRY,
a character actor with an unusual list of fine performances to his credit, who is said to achieve his greatest triumph in the stellar role of Metro-Goldwyn-Mayer's colorful production of "Viva Villa," a film play based on the life of the Mexican revolutionary. Artist Davis here has deftly caught the spirit of the part as Mr. Berry interprets it.

If Filth Is to Be Weeded Out, Let Us Go About It Thoroughly

The Lay Crusade Against the Motion Picture Falls Short of Bullseye It Should Aim to Strike; We Apologize to an Artiste!

By Nelson B. Bell.

ONE views with alarm the willingness of the lay public to do a manifest injustice while attempting by a shrewd modification of the theory of the boycott to "reform" the motion pictures.

On last Monday morning this department dwelt at some length upon the sudden Nation-wide movement that is afoot to apply the most efficient and most effective scheme of censorship it is possible to invoke against the screen—a concerted and carefully planned campaign on the part of religious, civic and club groups, spanning the continent, to stamp out the production and distribution of unworthy films by making them unprofitable at the box office.

It was pointed out at that time that the movement is in the nature of a club in the hands of the Will H. Hays organization to assist it in the strict enforcement of the Hays Code of Morals, which, in itself, is an ample safeguard of the unimpeachable propriety of the cinema and its harmlessness to the masses.

If Will H. Hays' exalted precepts are once given full force and effect, the need of any National anxiety in the matter of forming "Legions of Decency" and the like will automatically pass out of existence.

In the meantime, however, the major hue and cry is to snuff out the screen's evil influence, salacity and general, all-around meretriciousness at its source; to delete these reprehensible stigmata from the script before the making of the given picture ever has progressed to the point of actual filming. That is an altruistic aspiration and an idealistic view that can not be too highly commended.

But the source of the evil is more deep-seated and goes farther back into the roots of source material than the picture's scenario. The screen should not be the sole beneficiary of the zeal for betterment of the earnest souls who now seek to purge it of its wickedness.

A great proportion of the dramatic material utilized in the formulation of plots for motion picture purposes is derived from novels and stage plays. Such objectionable features as find their way ultimately to the gaze of the cash customer seated comfortably before a silver sheet are not interpolated into the original works by over-zealous continuity departments. More often than not these qualities to which such emphatic objection is raised are minimized in the process of adaptation.

It therefore becomes the function of the reformer to go beyond the immediate script for the individual photoplay and examine the book or the play upon which that script is founded.

This really will give him something to think about!

• • • •

THIS column frequently before has gone on record, and now is willing and eager to do so again, that the average run of current novel is pitched at a lower level of ethical and moral consciousness and integrity than has been the case in decades.

There surges up within our anything but Puritanical nature a profound and bitter resentment every time we open a popular book and find emblazoned across its pages speeches, descriptions and realistic implications, couched in terms of such frankness that were they spoken across our library table, instead of lying printed upon it, we would do our feeble and timid Caspar Milquetoast utmost to sock the offender soundly on his nose and boot him off the premises.

After more decades of professional theatergoing than we have any immediate intention of admitting in terms of cold and convicting figures, we similarly cringe when profanities, blasphemies and the present era's crass obscenities come hurtling down across the footlights into the teeth of mixed audiences who ought to have the right to expect to be shielded from, instead of exposed to, such offensive license in places of public entertainment.

All this, of course, bears the implied stamp of approval of the undercurrent of resentment that seems to be aiming itself vigorously and exclusively at the motion picture; at least, to acknowledge the existence of a very urgent need for precisely such procedures as are now being invoked to purge the cinema of its impurities.

This is only partially true. Just as it has always been the contention of this column that censorship of the motion picture, if any, should be at its source, so now we carry that contention one step farther and insist that the reform wave that is so rapidly building itself up across the country direct its remedial measures beyond the motion picture to the source of its material.

If motion picture scripts are to be subjected to a rigid analysis and censorship, then, as a prerequisite to the justice of such a practice, let book and play manuscripts likewise be submitted to a penetrating and rigid examination before they are declared fit for public consumption.

It will be argued, no doubt, that these Sabbath castigations deal only in generalities and cite no specific instances of books or plays that transcend the bounds of common decency.

Definite citations are omitted, because the simpler task, by far, would be to mention the books or plays that do not contain some word, deed or situation not inimical to public morality in its broad sense. To catalogue the current lists of popular fiction and plays would be purely a work of supererogation.

This department holds no brief for filth, nor yet for the screen when it is offensive to the public good. It does, on the other hand, most decidedly hold a brief for fair play. If a crusade against libidinous matter is to be launched, let it be launched against all sources of such matter.

Continued on Page 2, Column 5.

A Guide to the Films

THIS WEEK.

LOEW'S FOX—Wallace Beery, Fay Wray and Leo Carillo in "Viva Villa" (screen). Abe Lyman and his orchestra, with Vilma and Buddy Ebsen, headlining the vaudeville bill (stage). Fox Movietone News and orchestra, with Phil Lampkin.

EARLE—Glenda Farrell, Ruth Donnelly, Donald Woods and Guy Kibbee in "Merry Wives of Reno" (screen). Rosette and Luttman headlining the vaudeville bill (stage). Universal News, with Graham McNamee, and orchestra, with Frederick C. Clark.

RKO-KEITH'S—Diana Wynyard and Clive Brook in "Where Sinners Meet;" short sound subjects and RKO News of the World.

METROPOLITAN—Walter Huston and Frances Dee in "Keep 'em Rolling" ("Rodney"); Joe Penner in "You Nasty Man;" Phil Spitalny and his orchestra in a Vitaphone short; abbreviated sound subjects and full newsreel.

COLUMBIA—ZaSu Pitts in "Three on a Honeymoon;" short sound subjects and Paramount Sound News.

PALACE—Clark Gable and Myrna Loy in "Manhattan Melodrama;" short sound subjects and Metrotone News. Second week.

NEXT WEEK.

METROPOLITAN—Donald Woods and Jean Muir in "As the Earth Turns."

LOEW'S FOX—Sylvia Sidney and Cary Grant in "Thirty Day Princess," and Benny Davis and his juvenile revue headlining the vaudeville.

EARLE—Margaret Sullavan and Douglass Montgomery in "Little Man What Now," and Dick and Edith Barstow headlining the vaudeville

RKO-KEITH'S—Otto Kruger, Karen Morley in "The Crime Doctor."

PALACE—Joan Crawford in "Sadie McKee."

COLUMBIA—Sir Guy Standing, John Halliday and Judith Allen in "The Witching Hour."

MARGARET LINDSAY,
a charming young actress, who this week finds herself in smart company and gay surroundings in the Warner Brothers' production of "Merry Wives of Reno," chief screen feature of the bill at the Earle Theater. In this subject, Miss Lindsay plays opposite Donald Woods, former leading man of the National Theater Players, now in Hollywood.

Riotous Farce Is Chosen for Players' Week

Rowdy Comedy Is Season's Hit, Still Running on Broadway.

The season's outstanding comedy hit on Broadway, "Sailor, Beware!" will be the sixth attraction offered by the National Theater Players, beginning tomorrow night.

"Sailor, Beware!" on its initial presentation at the Lyceum Theater, New York, last September was given the unqualified indorsement of the critics. It is still running on the Nation's main theatrical highway.

The scene of the play is laid in Panama City, Canal Zone, where the sailors of the U. S. S. Dakota await sailing orders.

On shore leave, they are ever in quest of romance, and find the patio of the Idle Hour Cafe a suitable arena for their strategies. Among the hostess at the Idle Hour is Billie "Stonewall" Jackson, so called because she has been adamant in her refusal to listen to the amorous pleas of the bluejackets.

Among the tars is Chester "Dynamite" Jones, so christened because he is invincible in his affairs with the opposite sex. He'll not take "no" for an answer.

The play revolves around the effort of Dynamite to bring about the complete surrender of Stonewall, with the whole fleet and the inmates of the Idle Hour wagering their salaries on the result.

The nine scenes are laid in the sailors' sleeping quarters on the Dakota, in the patio of the Idle Hour and on a Panama beach. Prof. Kenyon Nicholson, of Columbia University, who teaches playwrighting, wrote "Sailor, Beware!" in collaboration with one of his former students, Charles Robinson.

Kenyon Nicholson is best known in the theater as the author of "The Barker," which was to serve as a stepping stone to screen and stage stardom for Walter Huston and Claudette Colbert.

He also was responsible for "Torch Song" and "Stepdaughters of War."

Aviator Story Will Feature Cary Grant

Certain that he will repeat the success he scored in "The Eagle and the Hawk," one of his most popular films, Paramount today purchased for Cary Grant the Nell Shipman story, "The Eye of the Eagle," drama of a grounded aviator threatened with blindness.

Frances Drake is tentatively set for the feminine lead. Miss Drake is currently featured with Grant in "Ladies Should Listen." Frank Tuttle is directing.

Sam H. Harris Refuses to Admit That Theater Is Wholly Defunct

SAM H. HARRIS, who is about the only one of the old-established theatrical producers who is still extremely active, promises a program for next season which is one of the most comprehensive he has ever planned.

He positively refuses to be pessimistic about the state of the American theater and refuses to believe that it is dead.

Having produced the outstanding success of the season just ending, "As Thousands Cheer," he promises at least five other productions for next season.

Late in September he will offer a new play by George S. Kaufman, the most consistently successful of American dramatists, and Moss Hart, Mr. Kaufman's collaborator in that famous saga of the Hollywood studios, "Once in a Lifetime."

The new play is called "Merrily We Roll Along" and is said to be a serious drama with only incidental comedy touches. It will be in nine scenes and will cover a period of 18 years. It is announced that upward of 75 persons will be involved in its production.

When this is safely launched he will present a farce, as yet unnamed, by this same Mr. Kaufman and Morrie Ryskind. These two wrote, it will be remembered, that delightfully satirical and amazingly successful musical comedy, "Of Thee I Sing."

Some time in September, Mr. Harris will also present Eddie Cantor in a new play which the comedian is fashioning at the moment with David Freedman.

This will be the ebullient Mr. Cantor's first venture in a "straight play." The story will be concerned with the life of a vaudeville, musical comedy and radio performer like Mr. Cantor himself.

As his public will expect him to sing there will be a scene in a radio studio with the comedian obliging at the microphone.

It is probable that Rubinoff and his orchestra will be concerned in the festivities.

Later in the fall there will be a new vehicle for those wild zanies, the Marx brothers, now reduced to three, the gentleman named Zeppo having been eliminated from the picture.

This, too, will be a play and not a musical comedy. Preliminary advices describe it as a "cock-eyed farce." It will most likely be based upon a picture scenario written for the comedian by Ben Hecht and Charles McArthur and never screened.

If and when "As Thousands Cheer" ever ends its engagement at the Music Box—it is now in its thirty-seventh week—it will be followed by another topical revue to be written by Irving Berlin and Moss Hart. They will retire to the country this month to begin the preliminary work on this.

In addition to these ventures, Mr. Harris is enormously interested in a projected dramatization of the compellingly interesting biography of the great Russian dancer, Nijinsky, written by his wife.

This is, at the moment, on the "best seller" lists all over the country.

If the play, which is now being written by Melchior Lengyel, is satisfactory, Mr. Harris proposes to present Paul Muni in the title role.

ABE LYMAN,
one of the most celebrated orchestra conductors now before the public, who this week brings his band and a group of specialty artists to Loew's Fox Theater to furnish the stage portion of the current bill.

George Walsh Tries To Regain Old Fame

Once a film idol, George Walsh, virile movie hero of more than 100 silent pictures, today is talking his way back to screen recognition.

Like many of the silent-day stars, Walsh was lost in the shuffle that saw some favorites of yesterday forge ahead and others drop by the wayside when sound came to the films. Walsh's best "break" since loud speakers were turned on in the theaters is being given him by Director Leo McCarey in Mae West's new picture, "It Ain't No Sin."

The Jolly Month of June Gives Hint of Scant Broadway Jollity

By Mark Barron.

NEW YORK, June 2 (AP).—The jolly month of June won't be so jolly as far as new Broadway shows are concerned.

Only two are scheduled for their premieres, although there is some consolation in the fact that the Rialto is already well supplied with hit entertainments.

The one attraction definitely scheduled to make its debut is the musical comedy, "Caviar," a semi-opera about a romance between a prima donna and an erstwhile Russian prince. The action takes place in Vienna and Constantinople. The leading roles are sung by Nanette Guilford, George Houston and Hugh Cameron.

Tentatively booked for June is an intimate revue referred to as "Life Begins at 8:30." With sketches by David Freedman, the author who turns out the funny lines for Eddie Cantor, Ray Bolger and Luella Gear have been signed for the cast, but there is a possibility the show may not reach town until much later in the summer.

June usually is crowded with what are known as "summer musicals," mostly witty and not too pretentious revues. There is a definite lack of them this year, not because of a scarcity of authors and producers, but because most of the star comedians have been gobbled up by movie and radio companies.

A star comedian is the first requisite of a successful summer musical parade. Fred Allen, Charles Butterworth, Phil Baker, Bert Lahr, Milton Berle, Jimmy Savo, W. C. Fields, Romney Brent and Jack Benny have been those funny men who boosted hot weather revues into the hit class in past years, but this June they are otherwise engaged.

In the place of the humorous, sophisticated revues, it appears that New York will be entertained by revivals of old-time melodramatic thrillers.

Tony Sarg and Cleon Throckmorton shortly will open a revival of "The Black Crook" in an ancient playhouse on the Bowery. With Nita Naldi and Ann Pennington in the leading roles, it will be presented as a farce and with many of its scenes rewritten to provide more amusement than it did as a serious show in the days when Frankie Bailey was one of its chief performers.

Harry Bannister already has revived P. T. Barnum's historic moral play, "The Drunkard," in an East Side beer garden, an attraction which has been luring what is known as the society trade.

In the Venice Theater, which used to be called Jolson's, there is to be a revival of "Ten Nights In a Bar Room." The cast will be composed of players from Yale University and Smith College.

GRACIE BARRIE,
popular songstress of vaudeville and revue, who this week returns to the stage of the Earle Theater to present her individual act and to serve also as mistress of ceremonies while Miss Audrey Sieber vacations briefly.

Notable Drama Is a Columbia June Offering

The Ben Levy play, "The Devil Passes," which the Columbia Players will present at Pierce Hall, Fifteenth and Harvard streets, Wednesday night, has had an interesting and somewhat stormy history. Produced first in London under the name of "The Devil," it was banned by the official censor after one performance because of the controversial nature of its subject.

Disappointed perhaps, but not dismayed, its producers brought it to New York, changed its name to "The Devil Passes," to avoid confusion with an earlier comedy called "The Devil," and presented it on Broadway in 1931. There it met with a rousing reception.

Burns Mantle included the piece in his selection of the ten best plays of 1931, commenting on its provocative theme and brilliant dialogue.

A New Feature Begins Run at Keith's Today

"Where Sinners Meet" Put in Place of "Dynamite" After Four Days.

Under a special arrangement with Radio Pictures, RKO-Keith's is giving the new Diana Wynyard-Clive Brook feature, "Where Sinners Meet," an advanced opening today.

This will have given the Jimmy Durante-Lupe Velez picture, "Strictly Dynamite," only a four days stay at the Fifteenth street theater, but the management feels that the excellent reaction and capacity business accorded "Where Sinners Meet" at the huge Radio City Music Hall in New York City justifies the special Sunday opening.

The new picture is an adaptation of the highly successful stage play "The Dover Road," by A. A. Milne, and in costarring Diana Wynyard and Clive Brook it marks the first appearance of these two stars since "Cavalcade."

As to the original stage play, it has not only been highly successful on Broadway but also in England, Canada and Australia. It was from this play that Britishers coined one of their favorite expressions, "They took the Dover road," a phrase applied to men who elope with other men's wives, and women who flee with other women's husbands.

The Dover road is the main highway from London to the port of Dover and so is the most important route to Paris, where speedy divorces are possible and where "the benefit of clergy" is not considered too important.

In addition to Miss Wynyard and Mr. Brook the cast has Reginald Owen, Billie Burke, Alan Mowbray and Gilbert Emery.

"Where Sinners Meet" is said to hold something of a brief, humorously and ironically cloaked, for the much discussed companionate marriage plan. Its theme is based on the contention that nine out of every ten marriages would never take place were the prospective brides and grooms privileged to learn in advance the concealed faults and annoying traits of their intended mates.

Gary Shows Sir Guy Fast-Shooting Art

Sir Guy Standing's respect for American gunmen mounted considerably the other day.

In scenes for "Now and Forever" he was required to beat Gary Cooper to the draw in an exchange of pistol shots.

But Sir Guy's fingers kept snarling in the trigger guard and eventually Cooper had to instruct him in the art of fast shooting. And this led the distinguished English actor and peer to remark that gunmen were artists—after a fashion.

Notes of Plays, People, Pictures and Parks Contributing to Summer Amusements

New Comedy Is Being Readied By Its Author

"Rhapsody in Blah," a new three-act comedy, by Frank Baer, Washington newspaperman, will be given a special summer presentation by the Pierce Hall Players on June 28 and 29, in their hall at Fifteenth and Harvard streets.

This is the third new play which they have presented since last year, the others being "Little White Mice," by Edward deS. Melcher, and "Year's End," by Olga Helms and William Rodon.

The play is being staged by the author and the cast of 17, now rehearsing under his direction, includes Jesse Veitch, who is playing the leading role of Honorable Hercules Rapp, member of Congress; Virginia True, as Helen, his daughter, and Charles Bell, as Bobby, his son, around whom much of the action revolves.

Others in the cast include Dorine Calcote, Edmund Evans, Catherine Vaux, Lyell MacLean, Yerby Pannill, Clare Sargent, James Kelley, Harry Barnhart, Kent Dyer, Paul Alexander, Eugene Stevens, William Austin Davis, Charles C. Gillman and John Kendrick.

Season Thrives At Bay Resort

With Memorial Day past and June days here, and thoughts turning to vacations, the season at Seaside Park may be said to have really gotten under way.

From now on, the Chesapeake Beach playground will be constantly, throughout the summer months, the mecca of thousands of Washingtonians for whom Seaside spells vacation.

With completion of the new Seaside pier to replace the one destroyed in last fall's storm, one of the most enjoyable rides available to resort visitors is aboard the miniature railway. The Lilliputian express speeds along the pier at a 30-mile-an-hour clip. Passengers from the Baltimore boats are now brought directly to the park by means of this train.

For anglers, this has been a most unusual season at Seaside. Large catches of hardheads and trout have been reported for several weeks.

Where a Cooling Plunge Dispels the Summer Heat

When the sun beats hot and humidity runs high, gay throngs laugh at summer discomfort and find physical refreshment in the cooling waters of the Crystal Pool out at Glen Echo Park, one of the most perfectly appointed natatoria in this part of the country. Every facility is here provided for the "city vacationist" who enjoys water sports and sandy beaches. The Crystal Pool opened for the season a week ago.

Special Train Used For De Mille Troupe

Cecil B. De Mille and his company of 125 players and technicians have returned to the Hollywood studios from a two-day location trip to the Muroc Dry Lake on the Mojave Desert. During their desert stay the company lived aboard a special Santa Fe train of dining car, club and observation car and Pullman.

Yale Record.

The Yale record of 48.4 seconds for the quarter mile was held for two years by Lanny Ross, featured in "Melody In Spring," when he was an undergraduate at that university.

Off to Flying Season Opening

The past four days, including opening day May 30, found new Marshall Hall Park host to thousands of visitors.

The free parking admission policy, established last year, drew many families to the park by autobile, while the Wilson Line steamer, City of Washington, carried hundreds on the four regular daily trips.

The new rides proved especially popular with the opening day crowds. The Ferris wheel was an easy favorite, because of the beautiful view of the Potomac River.

Preserving Plumage Hot Task on Stage

Two hundred film workers are being forced to roast at high temperatures in order that Claudette Colbert may set off her beauty against a bank of ostrich feathers. In order to preserve the beauty of a background of feathers 30 feet wide and 20 feet high for a scene in Cecil B. DeMille's "Cleopatra," the stage had to maintain a temperature of above 86 degrees at all times.

March Honored.

Frederic March is the only Hollywood actor, so far, who has been included in the first edition of "Young Men's Who's Who."

Film Bills at Residential Theaters This Week

Northwest Washington

WEEK OF JUNE 3.	Sunday	Monday	Tuesday	Wednesday	Thursday	Friday	Saturday
Ambassador 18th & Col. Rd.	Margaret Lindsay in "Merry Wives of Reno."	Margaret Lindsay in "Merry Wives of Reno."	Margaret Lindsay in "Merry Wives of Reno."	Johnny Weismuller in "Tarzan and His Mate." Mickey Mouse.	Johnny Weismuller in "Tarzan and His Mate." Mickey Mouse.	Irene Dunne in "This Man Is Mine." Bandreel. Comedy.	Lionel Barrymore in "This Side of Heaven." Comedy. Cartoon.
Avalon 3612 Conn. Ave.	Dick Powell in "20 Million Sweethearts." Cartoon.	Dick Powell in "20 Million Sweethearts." Cartoon.	Dick Powell in "20 Million Sweethearts." Cartoon.	Frank Buck's "Wild Cargo." Song Reel.	Frank Buck's "Wild Cargo." Song Reel.	Jack Holt in "The Whirlpool." Comedy.	Jean Parker in "Lazy River." Other Features.
Central 425 9th St. N.W.	Clark Gable in "Men in White." Spencer Tracy in "The Show-Off."	Clark Gable in "Men in White." Spencer Tracy in "The Show-Off."	Johnny Weismuller in "Tarzan and His Mate." Comedy. Sport Reel.	Johnny Weismuller in "Tarzan and His Mate." Comedy. Sport Reel.	Fredric March in "Good Dame." Other Features.	Fredric March in "Good Dame." Other Features.	George Raft in "Trumpet Blows." Other Features.
Circle 2105 Pa. Ave. N.W.	Katharine Hepburn in "Spitfire." News. Adventure.	Katharine Hepburn in "Spitfire." News. Adventure.	Frank Buck's "Wild Cargo." Cartoon.	Frank Buck's "Wild Cargo." Cartoon.	Lee Tracy in "Advice to the Lovelorn." Comedy. Cartoon.	Lee Tracy in "Advice to the Lovelorn." Comedy. Cartoon.	William Gargan in "The Line-Up." Cartoons. Musical.
Colony Ga. Ave. & Farragut	Dick Powell in "20 Million Sweethearts." Cartoon.	Dick Powell in "20 Million Sweethearts." Cartoon.	Dick Powell in "20 Million Sweethearts." Cartoon.	Frank Buck's "Wild Cargo." Song Cartoon.	Frank Buck's "Wild Cargo." Song Cartoon.	Jack Holt in "Whirlpool." Comedy.	Lanny Ross in "Melody in Spring." Other Features.
Dumbarton 1340 Wis. Ave. N.W.	Ginger Rogers and Warren William in "Upper World." Comedy.	Ginger Rogers and Warren William in "Upper World." Comedy.	Richard Arlen in "Come On, Marines." Comedy.	Richard Arlen in "Come On, Marines." Comedy.	Colleen Moore and Alexander Kirkland, "Social Register." Comedy.	May Robson in "You Can't Buy Everything." News.	Randolph Scott in "The Last Round-Up." Comedy.
Hippodrome K, near 9th.	John Boles in "Bottoms Up." Comedy. Cartoon.	John Boles in "Bottoms Up." Comedy. Cartoon.	Marlene Dietrich in "Song of Songs." Other Features.	Marlene Dietrich in "Song of Songs." Other Features.	John Wayne in "Man From Monterey." Other Features.	John Wayne in "Man From Monterey." Other Features.	Clark Gable in "It Happened One Night." Comedy. Cartoon.
M St. Theater 3229 M St. N.W.	Will Rogers in "David Harum." Two Comedies.	Will Rogers in "David Harum." Two Comedies.	Charlie Ruggles in "Goodbye Love." Comedy.	John Mack Brown in "Cross Streets." Episode.	Norma Shearer in "Riptide." Comedy.	John Boles in "Beloved." Comedy.	Tim McCoy in "Hold the Press." Episode. Cartoon.
Savoy 3030 14th St. N.W.	Bebe Daniels in "Registered Nurse." Comedy. Cartoon.	Bebe Daniels in "Registered Nurse." Comedy. Cartoon.	Ann Harding in "Gallant Lady." Comedy. Popeye.	Ann Harding in "Gallant Lady." Comedy. Popeye.	John Barrymore in "Long Lost Father." Comedy.	Ken Maynard in "Honor of Range." Comedy.	Barbara Stanwyck in "Gambling Lady." Other Features.
Sylvan 104 R. I. Ave. N.W.	Spencer Tracy in "Bottoms Up." Comedy. Cartoon.	Spencer Tracy in "Bottoms Up." Comedy. Cartoon.	Edmund Lowe in "Let's Fall in Love." Comedy.	Buster Crabbe in "Search for Beauty." Comedy. Cartoon.	Gloria Stuart in "I Like It That Way." Comedy. Cartoon.	ZaSu Pitts in "Love Birds." Comedy. Cartoon.	Edmund Lowe in "No More Women." Other Features.
Takoma Wash., D. C.	Buster Crabbe in "Search for Beauty."	Buster Crabbe in "Search for Beauty."	Lee Tracy in "Advice to the Lovelorn." One Other Feature.	Lee Tracy in "Advice to the Lovelorn." One Other Feature.	Francia Dee and Gene Raymond in "Coming Out Party."	Francis Dee and Gene Raymond in "Coming Out Party."	Marion Nixon in "The Line-Up." Ralph Morgan in "No Greater Glory."
Tivoli 14th & Park Rd.	Anna Sten in "Nana." Cartoon.	Anna Sten in "Nana." Cartoon.	Irene Dunne in "This Man Is Mine." Comedy.	Irene Dunne in "This Man Is Mine." Comedy.	John Barrymore in "20th Century." Screen Song.	John Barrymore in "20th Century." Screen Song.	W. C. Fields in "You're Telling Me." Other Features.
York Ga. Ave. & Quebec	Clark Gable in "Men in White." Comedy.	Clark Gable in "Men in White." Comedy.	Clark Gable in "Men in White." Comedy.	Fredric March in "Death Takes a Holiday." Comedy.	Fredric March in "Death Takes a Holiday." Comedy.	John Barrymore in "Long Lost Father." "Gangway."	Spencer Tracy in "The Show-Off." Silly Symphony.

Northeast Washington

Apollo 624 H St. N.E.	Johnny Weismuller in "Tarzan and His Mate." Cartoon.	Johnny Weismuller in "Tarzan and His Mate." Cartoon.	Johnny Weismuller in "Tarzan and His Mate." Cartoon.	Katharine Hepburn in "Spitfire." Cartoon.	Katharine Hepburn in "Spitfire." Cartoon.	Jean Parker in "Lazy River." Comedy.	Richard Arlen in "Come On, Marines." Other Features.
Home 13th & C Sts. N.E.	Dick Powell in "20 Million Sweethearts." Oddity.	Dick Powell in "20 Million Sweethearts." Oddity.	Frank Buck's "Wild Cargo." Comedy.	Frank Buck's "Wild Cargo." Comedy.	Fredric March in "Death Takes a Holiday." Comedy.	Paul Lukas in "Glamour." Comedy.	W. C. Fields in "You're Telling Me." Other Features.
Jesse 18th St., nr. R. I. Ave.	W. C. Fields in "You're Telling Me." Comedy. Cartoon.	W. C. Fields in "You're Telling Me." Comedy. Cartoon.	Gloria Stuart in "I Like It That Way." Other Features.	John Boles in "Beloved." Comedy. Novelty.	Edmund Lowe in "Let's Fall in Love." Comedy. Cartoon.	Lee Tracy in "I'll Tell the World." Other Features.	Victor McLaglen in "Wharf Angel." Other Features.
Princess 1119 H St. N.E.	Victor McLaglen in "No More Women." Gloria Stuart in "I Like It That Way."	Victor McLaglen in "No More Women." Gloria Stuart in "I Like It That Way."	Fay Wray, "Once to Every Woman." WalterByron in "Kiss of Araby."	Fay Wray, "Once to Every Woman." WalterByron in "Kiss of Araby."	ZaSu Pitts in "Love Birds." Jean Parker in "Two Alone."	ZaSu Pitts in "Love Birds." Jean Parker in "Two Alone."	John Wayne in "Lucky Texan." Dorothy Revier in "Murder on Roof."
Stanton 6th & C Sts. N.E.	George Raft in "Bolero." Shirley Grey in "Twin Husbands."	George Raft in "Bolero." Shirley Grey in "Twin Husbands."	Marie Dressler and John Barrymore in "Dinner at Eight."	Marie Dressler and John Barrymore in "Dinner at Eight."	Fay Wray in "Countess of Monte Cristo." "Stolen Sweets."	Fay Wray in "Countess of Monte Cristo." "Stolen Sweets."	Gloria Stuart in "Air Mail." Ralph Forbes in "The Avenger."

Southeast Washington

Academy 8th & G Sts. S.E.	"The Charming Deceiver." "Day of Reckoning."	"The Charming Deceiver." "Day of Reckoning."	Marie Dressler and John Barrymore in "Dinner at Eight."	Marie Dressler and John Barrymore in "Dinner at Eight."	Frances Dee in "Coming Out Party." Shirley Grey in "Twin Husbands."	Frances Dee in "Coming Out Party." Shirley Grey in "Twin Husbands."	Oliver Hardy in "Sons of the Desert." George Breakston in "No Greater Glory."
Ave. Grand 645 Pa. Ave. S.E.	Clark Gable in "Men in White." Musical.	Clark Gable in "Men in White." Musical.	Clark Gable in "Men in White." Musical.	Clark Gable in "Men in White." Musical.	"Eskimo." Cartoon.	Ginger Rogers in "Upperworld." Musical.	Fredric March in "Good Dame." Other Features.
Carolina 11th St. & N. C. Ave.	Jimmy Durante in "Joe Palooka." Fay Wray in "Madame Spy."	Jimmy Durante in "Joe Palooka." Fay Wray in "Madame Spy."	Native Cast in "Eskimo."	Native Cast in "Eskimo."	Pert Kelton, "Meanest Gal in Town." Buck Jones in "Fighting Ranger."	Pert Kelton, "Meanest Gal in Town." Buck Jones in "Fighting Ranger."	Lane Chandler in "Texas Tornado." Night, "To Much Harmony."
Fairlawn Anacostia, D. C.	Doug Fairbanks, Jr., in "Catherine Great." Cartoon.	Doug Fairbanks, Jr., in "Catherine Great." Cartoon.	James Cagney in "Jimmy, the Gent." Comedy. Cartoon.	Edmund Lowe in "No More Women." Cartoon. Oddity.	Lee Tracy in "Will Tell World." Comedy.	Fredric March in "Death Takes a Holiday." Cartoon. Hollywood.	Buck Jones in "Man Trailer." Other Features.

Suburban

Arcade Hyattsville, Md.	Elizabeth Bergner in "Catherine Great." Comedy. Cartoon.	Elizabeth Bergner in "Catherine Great." Comedy. Cartoon.	Bebe Daniels in "Registered Nurse." Comedy and News.	Bebe Daniels in "Registered Nurse." Comedy and News.	Fert Kelton in "Meanest Gal in Town." Comedy. Cartoon.	Donald Colman in "Masquerader." Comedy and News.	Lew Ayres in "Let's Be Ritzy." Other Features.
Arcade Rockville, Md.	Katharine Hepburn in "Spitfire." Silly. News.	Katharine Hepburn in "Spitfire." Silly. News.	Joan Blondell in "I've Got Your Number." Comedy and News.	Joan Blondell in "I've Got Your Number." Comedy and News.	Irene Dunne in "If I Were Free." Comedy and News.	Irene Dunne in "If I Were Free." Comedy and News.	Tom Tyler in "Tracy Rides." Cartoon. Episode.
Cameo Mt. Rainier, Md.	Katharine Hepburn in "Spitfire." Comedy. Cartoon.	Katharine Hepburn in "Spitfire." Comedy. Cartoon.	Ann Harding in "Gallant Lady." Comedy. Cartoon.	Ann Harding in "Gallant Lady." Comedy. Cartoon.	Frances Dee in "Coming Our Party." Comedy and News.	John Boles in "I Believe in You." Other Features.	George O'Brien in "Ever Since Eve." Other Features.
Lyric Gaithersburg, Md.	Randolph Scott in "Last Round-Up." Comedy. Novelty.	Randolph Scott in "Last Round-Up." Comedy. Novelty.	Jean Parker in "Lazy River." Comedy. Cartoon.	Bing Crosby in "We're Not Dressing" Two Comedies.	Bing Crosby in "We're Not Dressing" Two Comedies.	Tom Tyler in "When a Man Rides Alone." Comedy. Revue.	Tom Tyler in "When a Man Rides Alone." Comedy. Revue.
Palm Del Ray, Va.	DARK.	Carole Lombard in "Bolero." Comedy. Cartoon.	Carole Lombard in "Bolero." Comedy. Cartoon.	Ann Harding in "Gallant Lady." Comedy. Cartoon.	Constance Bennett in "Moulin Rouge." Variety. News.	ZaSu Pitts in "Love Birds." Comedy. Novelties.	James Cagney in "Jimmy, the Gent." Other Features.
Richmond Alexandria, Va.	DARK.	Doug Fairbanks in "Sucess at Any Price." Comedy and News.	Doug Fairbanks in "Sucess at Any Price." Comedy and News.	Warren William in "Upperworld." Comedy and News.	Warren William in "Upperworld." Comedy and News.	Joan Blondell in "Smarty." Comedy and News.	Joan Blondell in "Smarty." Comedy and News.
Seco Silver Spring, Md.	Ann Harding in "Gallant Lady." Comedy. Cartoon.	Ann Harding in "Gallant Lady." Comedy. Cartoon.	Jimmy Durante in "Palooka." Other Features.	Eddie Cantor in "Roman Scandals." Comedy. Cartoon.	Eddie Cantor in "Roman Scandals." Comedy. Cartoon.	Victor Jory in "I Believe in You." Other Features.	George O'Brien in "Ever Since Eve." Other Features.
State Bethesda, Md.	Spencer Tracy in "Bottoms Up." Comedy. Cartoon.	Spencer Tracy in "Bottoms Up." Comedy. Cartoon.	Spencer Tracy in "Bottoms Up." Comedy. Cartoon.	Norma Shearer in "Riptide." Comedy.	Norma Shearer in "Riptide." Comedy.	George Arliss in "The Man Who Played God." Other Features.	ZaSu Pitts in "Love Birds." Other Features.

Filth Is to Be Weeded Out

Continued from Page 1.

As among current stage offerings, current fiction and motion pictures, the cinema is the least of the offenders against good taste and the public morals.

• • • •

IT is by no means impossible that the evidence afforded by "Stand Up and Cheer," the disjointed musical melange on view at Loew's Fox last week, is not sufficient to justify a final estimate of the unusual gifts with which little Miss Shirley Temple is endowed.

On the basis of her appearances in this pretentious patriotic pageant, there seemed to us little upon which to base a claim of greatness beyond the measure enjoyed by a large number of other charming, poised and reasonably clever youngsters.

It appears, however, that tiny Miss Temple must have something a little beyond the rest. Seldom have such rhapsodies rung about the ears of any player as have been evoked among New York's critical gentry by her performance in the title role of "Little Miss Marker."

Not only do the first-string motion picture reviewers go into ecstasies concerning her, but the hard-boiled sports writers, too—out of compliment to their confrere, Damon Runyon, who wrote the story of "Little Miss Marker"—toss off panegyrics that would do honor to a Bernhardt or a Duse in celebration of the magnificence of her work.

So we humbly recant. This young woman must have something in her precocious repertoire that "Stand Up and Cheer" failed utterly to disclose.

We, therefore, withhold judgment and stand prepared to hail her as the genius she is declared to be, in her next picture.

Never let it be said that we failed in chivalry to an artiste and a lady!

Straight From the Studios

Marie Dressler, Grand Dame of Screen, Convalescing; A Toothless Lion Spreads Terror on Set; Jottings From Hollywood.

By Speed Kendall.

Hollywood, June 2.—Two months hence, Marie Dressler, grand dame of the screen, will be back in our midst after a long convalescence at Santa Barbara. This, in fact, is the message she herself wanted delivered to her many friends in Hollywood, which was brought back today by a friend who visited her.

Miss Dressler was more seriously ill than anyone imagined, but like the good trouper she is, she rallied and is regaining her strength. Her appetite has returned and she eats everything. The best indication that all is well again, this friend said, is that Miss Dressler finds herself unconsciously, but characteristically, finding fault with little things. That means something.

As soon as she is able she will return to the cameras at M-G-M in the Mary Roberts Rinehart story, "Tish." But just as a reminder, Miss Dressler is accepting but few visitors.

• • • •

The Lion That Didn't Bite.

Actors, actresses, props, grips, electricians and cameramen scattered helter-skelter. "King," the Radio studio lion, was amuck on the "Afterwards" set. All scattered, that is, save Director James Cruze, who stood by his guns and branded the others as cowards. But when "King" approached, Cruze, too, hit for the rafters.

Jack Schultz, circus old-timer and owner of the beast, hove in sight, and observing the situation, burst into laughter. Cruze demanded an explanation; he got it.

Schultze boldly opened "King's" mouth; he had no teeth!

• • • •

We Chorus Boys.

James Cagney and Allen Jenkins were in the chorus together on Broadway in "Pitter Patter." There are, they say, pictures in existence to prove this statement. Now they are both under contract at Warner Brothers and great friends. In this show Cagney met the girl that later became his wife.

• • • •

Today's Tribute.

This goes to B. P. Schulberg for taking a chance. He is casting Fred MacMurray as Sylvia Sidney's leading man in "One Way Ticket," confident that the youth will make good in spite of the fact he has had no screen or dramatic experience outside of singing with a band in a Broadway musical. MacMurray is 25 years of age and was discovered by New York talent scouts. The picture starts today.

• • • •

Help, Three Times, Exclamation Point.

This joke is on Mary Carlisle. She became imprisoned in her studio dressing room when a lock jammed, and had to be rescued, according to the story yesterday. She was found missing when called to the set of "The Rear Car." A messenger was sent for her, because there is no telephone in her room, and, to his amazement, found a red skirt dangling from a yardstick stuck in the window grating. A locksmith proved to be her hero.

• • • •

In the Red Once More.

Although June Knight just returned from a three-month vacation in Florida, she decided she wanted another change. Today we learn she slipped into her favorite Hollywood beauty shop and emerged with her blonde tresses dyed back to their natural color—dark red.

• • • •

Red Hot Papa With Apologies to Soph!

Rotund and jovial Eugene Palette sat nonchalantly watching a photographer taking still pictures of Warren William and Dorothy Tree for publicity on "The Dragon Murder Case." The cameraman, as a gag, asked Palette if he would pose in some burning love scenes with Miss Tree. He would.

"Ready—still!" called the man with the bulb. He clicked the flashlight—the bulb flew into a thousand and one pieces.

"Boy, oh, boy," murmured Palette. "Am I the great lover—just ask me!"

• • • •

Odd and Interesting People and Events.

Charlie Murray wears at least once in every picture an old-fashioned green string bow tie, because he and his father used to fight over it . . . Clark Gable is now a Mason . . . Frederic March, back from a beach sojourn, found his sideburns sun-bleached and had to dye them before resuming work.

'Enter Madame' to Be Made Into Picture

Paramount last week purchased "Enter Madame," colorful story of a prima donna's career. Authors are Gilda Varesi and Dolly Byrne. Miss Varesi, an actress of note some years ago, scored her greatest success in the play.

Man for Mae.

Mae West's new leading man, Roger Pryor, in "It Ain't No Sin," has brown eyes and dark hair—like Cary Grant, Mae's screen lover in her two other starring "sinemas."

DOROTHEA LEWIS, well-known Washington writer and playwright, who will enact the principal feminine role in Benn W. Levy's "The Devil Passes," when the Columbia Players present the drama in Pierce Hall on Wednesday night.

Frances Fuller in 'Ladies First' Cast

Frances Fuller, away from Hollywood for more than six months while engaged in a Broadway play, has returned to the Paramount studios, where she is under contract, and stepped into the leading feminine part opposite George Bancroft in "Ladies First," just entering production with Gilbert Pratt directing.

AMUSEMENTS.

FREE ADMISSION GLEN ECHO AMUSEMENT PARK
SWIM 9:30 a.m.-11:30 p.m. Adult 40c; child 15c
DANCE Orch. of 12 week nights 8:30-11:30
FROLIC In Free Picnic Groves 10 a.m. Daily.
AMUSEMENTS More than 50 from 1 p. m.

GAYETY THEATRE Cont. 10:30-11 P. M.
First Time in Washington
CHILDREN OF THE SUN
FOR MEN ONLY
On the Stage
NUDITY in GOLD
NEW—DIFFERENT FASCINATING

MARY LOANE, ingenue of the National Theater Players, who has rejoined the Cochran troupe this year after several seasons' absence. Miss Loane this week will be seen in an important role in the Players' production of that riotous farce, still running on Broadway, "Sailor, Beware," for which the playing strength of the National company will be increased to 25.

Sterling Play Is Listed For National's Next

Another success of the current New York season, Keith Winter's "The Shining Hour," will be the seventh attraction of the National Theater Players, opening next Monday night, June 11.

New York critics found that it possessed charm and intelligence, wit and dramatic force and that it is engaging in all that meets ear and eye.

In "The Shining Hour," the playwright's problem is: "Shouldn't two people really made for each other go ahead and take their happiness regardless of the suffering of third parties?"

Is is a self-contained study of character in the English countryside, quickened by an episode of an off-stage horror at the conclusion of the second act and sobered in the third act by a frightened scene of torment and retrospection.

"The Shining Hour" will offer the National Theater Players in a story in which the dominant quality is love in its curious ramifications, with excellent parts for Ruth Abbott and Roy Roberts.

Washington will see "The Shining Hour" before this play is presented in London next October. The American production was by Max Gordon and it was released for the local engagement immediately after that producer sold the picture rights to Metro-Goldwyn-Mayer.

Glen Echo Park Offers Variety At Small Cost

A trip to Glen Echo will be found "just what the doctor ordered" for that tired feeling, overwork, worry, or any of the things that should be banished in the jolly days of June.

Here will be found recreation and amusement in the outdoors—a congenial crowd of well-behaved people, and a staff of employes bent on pleasing.

Crystal Pool, for instance, with its fine sandy beaches, unmatchable swimming and diving facilities, is like a refreshing shower on a sultry day.

The ride on the coaster dip, the airplane swings, the old mill or any of the fast-speeding thrillers will make trouble vanish like smoke on a windy day.

For those who merely wish to take their ease, the picnic groves are a standing invitation to relax and watch King Fun amuse his subjects. Here will be found benches, tables, chairs and every hing that is necessary to the fine art of loafing. Refreshments, too, may be had on all sides at city prices.

Glen Echo has what it takes to send everybody home rejuvenated.

AMUSEMENTS.

RKO KEITH'S 15TH AT G
Always Carefully Cooled
STARTING TODAY
DIANA WYNYARD
CLIVE BROOK
....IN A GAY COMEDY FROM A. A. MILNE'S "THE DOVER ROAD"
"WHERE SINNERS MEET"
WITH
BILLIE BURKE
REGINALD OWEN · ALLAN MOWBRAY

Loew's FOX
NOW
WALLACE BEERY
"Viva Villa"
STUART ERWIN · LEO CARILLO · FAY WRAY
Stage ABE LYMAN AND HIS OWN REVUE
FRIDAY—SYLVIA SIDNEY
20-DAY PRINCESS
STAGE—BENNY DAVIS

Loew's PALACE
NOW
ANOTHER WEEK
Clark GABLE · Myrna LOY
William POWELL
"Manhattan Melodrama"

FRIDAY
JOAN CRAWFORD
"SADIE McKEE"
Loew's COLUMBIA
NOW ZASU PITTS
"3 ON A HONEYMOON"
with SALLY EILERS
FRIDAY
"WITCHING HOUR"

AMUSEMENTS.

MT. VERNON
By Big Steel Steamer Down The Historic Potomac River
50c (Round Trip) Daily 10 a.m., 2 p.m. Sunday 2 p.m. Only
MOONLIGHT—Every Night
60c (Round Trip) Sun. and Holidays, 75c Lv. 8:30 p.m. Back 11:45 p.m.
MARSHALL HALL PARK
Daily and Sunday—10 A.M., 2 P.M., 5:30 P.M., 8:30 P.M.
50c Round Trip
WILSON LINE
NA 2440 7TH STREET WHARVES

Earle
TODAY at 1:10-4:35-7:05-9:30
Now Playing
THE LAFF RIOT
"MERRY WIVES OF RENO"
PAUL TISEN On Stage And Others GRACIE BARRIE
DOORS OPEN 1:30

Metropolitan
TODAY at 2:20-4:50-7:20-9:45
2½ HOUR SHOW
THE PICTURE TAKEN AT FORT MYER
"RODNEY"
with Walter Huston Frances Dee
also
15 MINUTES NEWS • NOVELTIES
Mat. Doors Open 1:30 Eves.
25c to 5 p.m. BAL. 25c ORC. 40c

AHOY! NEW YORK'S SENSATIONAL HIT!
SAILOR BEWARE!
THE UPROARIOUS NAVAL COMEDY
Anchored at the
NATIONAL THEATRE
MONDAY NIGHT AND WEEK
NIGHTS 25c to $1.10
MATS. WED. SAT. 25c to 55c

Community Center Symphony Orchestra to Present Concert Tuesday at Central High

Civic Group Is Composed Only of Amateur Musicians

First Public Appearance of Newly Organized Body Will Be Directed By Bailey F. Alart in School Auditorium at 8:30 P. M.

The Community Center Civic Symphony Orchestra will make its first public appearance in a concert, under the direction of Bailey F. Alart, in Central High School Auditorium on Tuesday at 8:30 p. m. This organizatin of amateur musicians, who play for their own enjoyment and for the experience gained in orchestral training, has been in existence for only a few months, making notable progress.

While the membership is now more than 60, additional instruments are needed, not only to bring the orchestra up to the full symphonic complement of 100 pieces, but also to assure a sufficient number of players to be drawn upon for concert at short notice. The orchestra will play for Community Center activities only.

Fees Not Required.

Members are not required to pay dues or fees. This opportunity to obtain training in orchestral technique is appreciated by the members, who are enthusiastic over their work. Applications for membership will be received by Mr. Alart at rehearsals Tuesday evenings after this week.

The program for the first concert includes Schubert's B minor ("unfinished") symphony, two movements, from Chaikovski's "Symphonie Pathetique," the first movement of Rimski-Korsakov's "Scheherazade" suite, Nicolai's overture to "The Merry Wives of Windsor," and a fantasia on airs from Leoncavallo's "Pagliacci."

This civic orchestra is an organization which deserves the support of those interested in the musical advancement of the city, and that support can be manifested in two ways—by attending its concerts and by encouraging its growth through increase in membership. The entire undertaking is idealistic, for the members of the orchestra, as well as the conductor, give their time to rehearsals and concerts solely for the cause of music.

Offers Valuable Training.

The advantages of a civic orchestra of this nature are enjoyed both by the musicians who make up its personnel and by the music lovers who hear the programs that it will present in connection with Community Center activities. Every amateur musician knows that the pleasure of playing is enhanced in ensemble work; practice in solitude is often a task, but making music in company with others is a delight.

Moreover, the opportunity to obtain orchestral training under an experienced director is one not to be lightly disregarded. The civic orchestra offers this training without cost to any young musician who possesses the requisite technical ability in instrumental playing, and Mr. Alart has not set the standards so high that they are insuperable for the average.

It is Mr. Alart's aim to build the orchestra up to 100 members, or more, so that modern symphonic works can be properly performed with adequate instrumentation.

Assisting the new orchestra is a board of advisers headed by Mrs. Elizabeth K. Peeples, director of the Community Center Department, and comprising:

Mrs. C. H. Brown	Thomas C. Littlepage
Dr. E. N. C. Barnes	Mrs. Eugene Meyer
Mary E. Coulson	E. J. Murphy
John B. Colpoys	Mrs. Gertrude Nash
Mrs. H. G. Doyle	Claude W. Owen
Mrs. G. M. Finnan	Mrs. E. B. Parker
Lisa Gardiner	Louis A. Potter
Isaac Gans	Henry I. Quinn
Mrs. E. H. Hunter	Bess Schreiner
Mrs. W. H. King	James G. Yaden
Mrs. Gertrude Lyons	

Students to Appear In Recital Tuesday

Flora McGill Keefer Will Direct Program.

Flora McGill Keefer presents her students in recital Tuesday night in the Hotel Willard ballroom with Dorothy Radde Emery, composer-pianist, as the accompanist. Betty Roberts will be guest artist. The students taking part in the program of solo, duet, sextet, double quartet and ensemble numbers are:

Edward Bennett	Edith Martin
Aled Davies	Agnes Motyka
James B. Davis	Alice Lake Parker
Frederick Denniston	John Richards
Sanford Donaldson	Harry Schonrank
Betty Galbraith	Norma Simonson
Tedda Graff	Dorothy Tirrell
Ione Hoffman	Martha Ward
Thelma Hild La Dow	Warren Weiss
Gretchen Lord	Eleanor Yocum
James deValse Mann	

Pageant Presented By Music Students

Four Are Graduated by Conservatory School.

A musical pageant of nations was presented last Monday under the direction of G. W. Crist, by the students of the Conservatory of Preparatory School in Cleveland Park. The graduates were Jane Harden, Barbara Smith, Louis Jordan and Benton Huntress. Those participating in the pageant were.

Frances Chynoweth	Waring Marlow
Kittie Claude	Leonard Lindroth
Mary C. Calman	Jeanne Rose
Julia Easby-Smith	Lina Mae Saum
Jack Easy-Smith	Justine Sampson
Laura Jane Gott	Fannie S. Simmons
Jane Harden	Barbara Smith
Elinor Holmes	Virginia M. Smith
Elizabeth Holmes	Emily Jane Sparks
Benton Huntress	Eleanor Mellichampe
Orvillis Jordan	Nancy Wren
Louis Jordan	

Musical Calendar

Today.

Russian concert, Parish House Church of the Ascension, 5:30 p. m.

Monday.

U. S. Soldiers Home Band, 8:45 a. m.

U. S. Navy Band, Navy Yard, 10 a. m.; at the Capitol, 7:30 p. m.

U. S. Army Band, War College, 5:15 p. m.

U. S. Marine Band, Marine barracks, 8 p. m.

Tuesday.

U. S. Navy Band, Navy Yard, 10 a. m.; Potomac Park, 7:30 p. m.

U. S. Marine Band, Marine Barracks, 10:30 a. m.

U. S. Soldiers Home Band, 5:30 p. m.

U. S. Army Band, Walter Reed Hospital, 6:30 p. m.

Community Center Civic Symphony Orchestra, Central High School, 8:30 p. m.

Aleksandr Helmann, piano recital, Barker Hall, 8:45 p. m.

Wednesday.

U. S. Army Band, War College, 10:30 a. m.

U. S. Marine Band, the Capitol, 7:30 p. m.

U. S. Navy Band, Navy Yard, 7:30 p. m.

"The Bohemian Girl." Estelle Wentworth Opera Group, Roosevelt High School, 8:30 p. m.

Thursday.

U. S. Navy Band, Navy Yard, 10 a. m.; Naval Hospital, 3 p. m.; Navy Yard, 5 p. m.

U. S. Army Band, St. Elizabeth's Hospital, 2 p. m.

U. S. Soldiers Home Band, 5:30 p. m.

U. S. Marine Band, Potomac Park, 7:30 p. m.

"The Bohemian Girl," second performance.

Friday.

U. S. Soldiers Home Band, 8:45 a. m.

U. S. Army Band, War College, 3:30 p. m.; at the Capitol, 7:30 p. m.

U. S. Navy Band, Walter Reed Hospital, 6:30 p. m.

Saturday.

U. S. Soldiers Home Band, 5:30 p. m.

U. S. Marine Band, Marine Barracks, 7 p. m.

Civic Symphony Leader

Harris & Ewing.

Bailey F. Alart, who will conduct the Community Center Civic Symphony Orchestra in its first concert next Tuesday in Central High School.

Rules Are Outlined For Pianists' Club

Applicants Must Appear for Auditions.

In response to requests for information about membership in the Washington Pianists' Club, which recently gave its eleventh annual festival, Mrs. Martin A. Morrison, founder and director of the organization, makes the following announcement:

"The club's active membership of ten is selected from the most promising applicants appearing for the auditions held by the director the fourth week in October of each year. The applicant must be under 29, and be receiving piano-forte instruction one hour weekly, continuously from October 1 to June 1 of the current year. He must be recommended by his teacher as to personal character, as an outstanding pupil, as to ability to meet entrance requirements, and as to ability to prepare a 45-minute artist program by April 1.

"This program is to be selected by the teacher along lines established by the club to secure uniformity and insure a balanced course of study. At the October auditions, to be arranged for in advance by teacher of applicant, the applicant is requested to play the following compositions, each of which must have been studied with the teacher:

"A Prelude and Fugue from Bach's well-tempered clavichord (previous study of all two-part inventions and six three-part inventions); a Sonata by Beethoven (previous study of sonatas by Haydn and Mozart); two compositions, slow and quick tempo, respectively, by Chopin or Schumann (previous study of compositions by Mendelssohn and Schubert).

"While it is desirable to have only one pupil of a given teacher in the active member class, more than one may be selected to complete the required ten. The successful applicants are required to play from one to three numbers of their 'artist programs' at each regular meeting of the club. The director may choose from two to four pupils as 'emergency substitutes,' who will hold themselves in readiness to replace an active member at the festival, if needed.

"An active membership lasts one season, but it is possible to rewin it until the member has been presented in six festival recitals, when he is graduated with honor, and can again appear only when recalled as 'guest pianist.'

"Associate membership is open to students under 29, who are receiving one hour's piano instruction weekly, and who bring a recommendation from their teachers as to personal character and interest in music. Associate members are not subject to auditions, nor are they expected to play at regular meetings, which are held on alternate Sundays from 3:30 to 5 p. m., beginning November 3.

"For the maintenance of the club and the presentation of its May festivals, dues are required. Information on this point may be obtained by writing to the director at 3017 Thirteenth street northwest."

Recital to Be Held At Kenwood Club

Mrs. Coombs to Present Last Musicale.

Elizabeth Gardner Coombs will present Nena Colomo, mezzo-contralto, and Joseph Harrison, jr., violoncellist, in a recital at 5 o'clock this afternoon at the Kenwood Golf and Country Club. This is the last musicale of the current season, and the series will be resumed next autumn. Genevieve Spence Blew and Mrs. Coombs will be the accompanists in the following program:

"Romance"	Saint-Saens
Adagio	Haydn
"Song Without Words"	Davidov
Mr. Harrison.	
"Rise Up and Reach the Stars"	Coates
"One Who Has Yearned Alone"	Chaikovski
"Le Serenata"	Tosti
Nocturne	Curran
Senorita Colomo	
Andante	Goltermann
"Herbstblume"	Popper
Scherzo	Van Gones
Mr. Harrison	
"Pavo Real"	Lecuona
"La Paloma"	Yradier
"Siboney"	Lecuona
Senorita Colomo	

Soldiers Home Band Programs Announced

For the afternoon concerts to be given this week by the United States Soldiers' Home Band (John S. M. Zimmermann, bandmaster; Anton Pointner, associate leader) in the bandstand, beginning at 5:30 o'clock, the following programs are announced:

Tuesday, June 5.

March, Ancient and Honorable Artillery of Boston" (Sousa); overture, "Berlin in Joy and Sorrow" (Conradi); descriptive fantasia, "A Day at West Point" (Bendix); selections from "The Gypsy Princess" (Kalman); "Song of Surrender" (Warren); "No More Love" (Dubin); waltz suite, "Lysistrata" (Lincke); "The Adventurer" (Woods).

Thursday, June 7.

March, "Arms and Honor" (Grabel); Academic Festival Overture (Brahms); orchestral suite, "The Enchanted Lake" (Chaikovski); selections from "Madam Butterfly" (Puccini); "Build a Little Home" (Warren); "Keep Young and Beautiful" (Warren); waltz suite, "Gold and Silver" (Lehar); "Pride of America (Goldman).

Saturday, June 9.

March, "American Bandmasters Association" (Goldman); overture, "Calm Sea and Happy Voyage" (Mendelssohn); "Minuet a L'Antique" (Paderewski); selections from "The Cabaret Girl" (Kern); "We're in the Money" (Warren); "The Grand Old Man (Brother Simon); waltz suite, "A Shower of Gold" (Waldteufel); "Americans We" (Fillmore).

Army Band Schedules 6 Concerts This Week

Concerts by the United States Army Band will be given during the week as follows: Tomorrow at 5:15 p. m., in the auditorium of the Army War College; Tuesday at 6:30 p. m., in the formal gardens of the Walter Reed Hospital; Wednesday at 10:30 a. m., in the War College auditorium; Thursday at 2 p. m., at St. Elizabeth's Hospital; Friday at 3:30 p. m., in the War College, and Friday at 7:30 p. m., at the East steps of the Capitol.

To Conduct Piano Course.

Benjamin Ratner, a faculty member of the Morgenthau Institute of Music at Bronx House, New York, will conduct a summer course in pianoforte, beginning June 18, in the studios of the Arthur Jordan Piano Co., Thirteenth and G streets. The course is sponsored by the Washington firm and by Chickering & Sons, of Boston.

Army Band Will Open Sylvan Theater Series

The first of the summer events in the Sylvan Theater at the Washington Monument will take place on Wednesday evening, June 13, at 8 o'clock, when a program will be presented by the United States Army Band, under the direction of Capt. William J. Stannard, and the Gypsy Chorus of Washington, directed by Robert Frederick Freund. Throughout the summer months a program will be given each Wednesday evening, sponsored by the summer festival committee of the Community Center Department, in cooperation with National Capital Parks division of the Interior Department.

Capt. Stannard is arranging an interesting program for the opening concert. Following the band numbers there will be a colorful presentation by the Gypsy Chorus of "The Lure of the Trail," a sequence of songs, instrumental music and divertissements in a setting suggestive of a gypsy camp with tents, caravans and an open fire.

Peter Pan Troubadours Will Present Program

The Peter Pan Troubadours, an organization of young musicians affiliated with the National Federation of Music Clubs with R. B. Chopin-Keith as councillor, will present An Hour with Mozart on Thursday, June 14, at 8 p. m. in the Women's City Club Building on Jackson place. Katherine Riggs, harpist, will be the assisting artist.

The program will be given by Ruth Mary Quinn, Sally Semple, Phyllis Gloria Wherley, Betty Jewel Clay, Evelyn Hope Shadick, Jean Estelle Plant, Margaret Carol Shadick, Jane Lorimer Boswell, Jane West Williamson, Kenneth Eric Wherley, Donald Mason Lynn, Harry Arthur Boswell, jr., Charles Edward Cook, Jackson Raymond Lynn and Morgan Jerome Quinn.

Navy Band Will Play 9 Concerts This Week

During the week the United States Navy Band will play the following concerts: Monday morning at 10 o'clock in the Sail Loft, Navy Yard, and at 7:30 p. m. at the east steps of the Capitol; Tuesday at 10 a. m. in the Sail Loft and at 7:30 p. m. in Potomac Park at the D. C. War Memorial; Wednesday at 7:30 p. m. in the Navy Yard bandstand; Thursday at 10 a. m. in the Sail Loft; Thursday at 3 p. m. at the Naval Hospital and at 5 p. m. in the Navy Yard bandstand; Friday at 6:30 p. m. in the formal gardens of Walter Reed Hospital.

Soprano, Composer in Program.

At the Montgomery Country Club last Friday, Thelma Hild La Dow, soprano, and Dorothy Radde Emery, composer-pianist, presented a program for the Lions Club of Silver Spring.

Directors Pick Group Chiefs To Direct Clubs

D. C. Federation of Music Groups Appoints New Leaders.

Official appointments have been made by the board of directors of the D. C. Federation of Music Clubs as follows:

Mrs. James L. Guion, counselor of the Piano Study Club, as chairman of the State junior department and Robert Ruckman, director of the Junior Epworth M. E. choir, as vice chairman.

Mary Windsor, first vice president of the adult chorus of Calvary Baptist Sunday School, as chairman of extension and Mrs. Celia G. Luce, counselor of the Mozart Junior Club, as vice chairman.

Mrs. Frank S. Westbrook, counselor of the Little Symphony Club, as historian.

Mrs. Eva Whitford Lovette, first vice president of the D. C. Federation and director of the Lovette Choral Club, as chairman of the young artists' and students' contests.

Thelma Callahan, counselor of the Emanon Music Club, as chairman of radio educational programs and Helen Lyon, of the Washington Alumnae Club, as vice chairman.

Grace Powell, president of Rho Beta Chapter, of Mu Phi Epsilon, as chairman of the National Magazine committee.

Harmony Problems Theme of Article

Arnold Schoenberg's Ideas Given in Magazine.

Arnold Schoenberg's views on problems of harmony today are presented in an extensive study written by him for the May issue of Modern Music, which is just off the press. This is the first article contributed by Dr. Schoenberg to an American magazine. It deals with the subject so long identified as one of his major interests—tonality.

Other features are "The State of Musical Austria Today," by the Viennese critic, Paul Stefan; "A Defense of the Ballet," by Lincoln Kirkstein; "Exotic and Contemporary Music," by Raymond Petit, Parisian composer and critic. Reviews of the current season are contributed by Theodore Chanler for New York, Alfred Frankenstein for Chicago, Adelaide Hooker for Rochester, Guido M. Gatti for Italy, and Irving Kolodin on the latest recordings of contemporary music.

The April festival of the International Society for Contemporary Music is discussed by Frederick Jacobi, the American composer, who covered this event in Florence for the magazine. The illustrations are a caricature-portrait of Schoenberg by Frueh, and two settings by Cipriano Oppo for the Roman premiere of Malipiro's opera, "La Favola del Figlio Cambiato," which has been forbidden further performance in Italy by a recent edict of Mussolini.

Program Scheduled By Gertrude Lyons

Gertrude Lyons will present her Classe de Chant in the annual spring recital on Wednesday, June 13, at the Arts Club of Washington. A feature of the program will be the performance of part of Schumann's song cycle, "Frauenliebe und Leben."

Among other numbers will be the duet from Verdi's "Requiem," in which the soprano and alto voices are an octave apart throughout, and three-part arrangements of Chaminade's "Scarf Dance" and "Mon coeur s'ouvre a ta voix" by Saint-Saens.

To Sing in "The Bohemian Girl"

Miss Alma Harris, leading soprano of the Estelle Wentworth opera group, who will sing the role of Arline, in "The Bohemian Girl," in Roosevelt Auditorium, Wednesday and Thursday evenings.

Marine Band to Play On Antarctic Program

Under the direction of Capt. Taylor Branson, the United States Marine Band will give concerts this week at the Marine Barracks on Monday at 8 p. m., Tuesday at 10:30 a. m., Saturday at 7 p. m., and Sunday at 10:30 p. m., the last being a contribution to the program broadcast to Admiral Byrd in the Antarctic.

The band will also present concerts on Wednesday at 7:30 p. m. at the Capitol, and on Thursday at 7:30 p. m. in Potomac Park. Today at 2 p. m. the band will participate in the Confederate veterans' memorial service in Arlington National Cemetery, and on Friday at 5 p. m., it will take part in the ceremonies dedicating a tablet to the late Maj. Gen. George Barnett, former commandant of the Marine Corps, in Washington Cathedral.

Bands to Entertain Hospital Shut-ins

Army-Navy and Marine Organizations Aid.

United States service bands in cooperation with the Washington Kiwanis Club for the ninth consecutive year will entertain shut-ins at Tuberculosis Hospital with weekly concerts. Concerts scheduled by Capt. Taylor Branson, Capt. William J. Stannard, and Lieut. Charles Benter, with Stephen H. Talkes, chairman of the Kiwanis Club's institutional entertainment committee, follow:

Army Band, June 21; Marine Band, June 26; Navy Band, June 28; Army Band, July 12; Navy Band, July 26; Marine Band, July 31; Army Band, August 2; Navy Band, August 16; Army Band, August 23, and Marine Band, August 28.

The Washington Boys Independent Band and the National Training School Band are also cooperating in this work and will entertain on the following dates:

Washington Boys Independent Band, June 20, July 18, and August 15; and the National Training School Band, June 14, and August 9.

The first of these concerts were given by the Army School Band on July 6, 1925, under the direction of Capt. R. G. Sherman, U. S. A., then commanding officer, and William C. White, principal.

Following this concert the Kiwanis Club erected a bandstand on the hospital grounds.

Piano and Vocal Program Scheduled

Eva Whitford Lovette will present Carolyn Schulte, of Livingston Heights, Va., as pianist and vocalist, assisted by Mildred Himmelfarb, dramatic reader, in a pupils' recital Wednesday night in her studio at 1408 New Hampshire avenue. The hostess will be assisted by members of the Lovette Choral Club in serving a buffet supper at the conclusion of the program.

Miss Schulte will sing two groups of songs by Caccini, Weckerlin, Haydn, Mendelssohn, Brewer and Arditi. As pianist, she will play three groups of compositions by Bach, Handel, Beethoven, Chopin, Schumann, Brahms, Sibelius, Niemann and Rimski-Korsakov. Mrs. Lovette, who will accompany Miss Schulte, will take the part of the nurse in one of Miss Himmelfarb's readings from "Romeo and Juliet."

Business Women Hear Radio Artists Tuesday

The Business Women's Council meeting will be held Tuesday evening in the chapel of the Covenant-First Presbyterian Church.

Sophocles Papas, radio artist, and members of his mandolin and guitar orchestra will furnish a half hour of music, which will be followed by a repetition of the comedy, "Mr. Bob." A silver offering will be taken.

Rev. Stanley White will be the speaker at the devotional period at 6:45 p. m. Supper will be from 5 to 6:15 p. m.

Helmann Piano Recital Tuesday At Barker Hall

Brilliant Russian Artist to Make Appearance Here Last of Tour.

Aleksandr Helmann, the brilliant young Russian pianist, will give a recital next Tuesday evening at 8:45 o'clock in Barker Hall. This will be his last appearance in the United States before he sails in June for an extended tour of Europe and the Orient. The recital is under the management of Miss Mary Gresham.

Mr. Helmann has been praised by the New York critics in a manner to stimulate hopes of a remarkable performance.

Pitts Sanborn called him "a poet, a rhapsodist and a master of beautiful tone."

Henrietta Weber pronounced him to be "a young Chopin come to life; sensitive, poetic and original."

Now in his twenty-second year, Mr. Helmann was born in Vilna October 12, 1912. His first teacher was his father, Jacob W. Helmann, formerly professor in the Imperial Ukraine Conservatory, and his second musical guide was Moritz Rosenthal.

Making his public debut before he was 7, he toured Russia as a child prodigy. He came to the United States in 1923 and made his American debut in New York in 1925.

The following program is announced for his Washington recital: "Bourree" (Bach); organ toccata and fugue in D minor (Bach); sonata in B minor (Chopin); prelude in form of a double canon (Stanchinski); "Etude" (Stanchinski); "Marche Funebre" (Medtner); "Reflets dans l'eau" (Debussy); "La Campanella" (Paganini-Liszt).

The compositions by Stanchinski (a young composer killed in the World War) and Medtner will be played here for the first time.

College Director To Present Pianist

Elizabeth King Will Give Recital Tomorrow.

Fanny Amstutz Roberts, director of the Washington College of Music, will present Elizabeth Rankin King, pianist, in a recital tomorrow evening at 8:30 o'clock. The program is announced as follows: Toccata and Fugue in D minor (Bach-Tausig), Sonata, Op. 20 (Schubert), Etude in C sharp minor, Nocturne in B major, and Tarantelle in A flat (Chopin), "Cantique d'Amour" (Liszt), and a two-piano arrangement of "Les Djinns" (Franck), with Mrs. Roberts at the second piano.

This is the first of five programs to be given during the next three weeks by members of the graduating class of the Washington College of Music. William J. Holden, who receives the degree of bachelor of music, will be heard in a piano recital next Saturday evening. His program will contain Partita in B flat (Bach), Sonata in D minor, Op. 31, No. 2 (Beethoven), Barcarolle in A minor (Rubinstein), Arabesque in the form of an Etude (Leschetizky), Theme and Variations (Paderevski), Etude (Bortkievicz), Gavotte (Prokofiev), and Aschenbrodel Walzer (Strauss-Grunfeld).

Others to appear in recitals are Melvin Creamer, Mildred Deane and Frances Dowden. They will have the assistance of Wilhelmina Amiss and Grace Powell, violinist students of Emanuel Zetlin, and Lenna Orr Gauss, contralto, student of Myron W. Whitney. The pianists are members of the Thursday evening repertoire class which has met throughout the year at the college, and they have also attended the six class sessions conducted there by Edwin Hughes, of New York, who is completing his third year as guest teacher.

French Club Hears Readings and Songs

The Cercle des Precieuses Ridicules was received on Wednesday evening by Mme. Bessie Edson. After the opening of the meeting by the president, M. William J. Wallis, the following program was given:

Piano solos, "Valse Gracieuse (Dvorak), and "Romance" (Rachmaninoff), Mme. William J. Wallis.

Reading, "Les Trois Paysans" (Emile Bergeret), Mme. Camille Hindmarsh.

Vocal solo, "Sylvia" (Oly Speaks), Mme. Bessie Edson, accompanied at the piano by Mme. William J. Wallis.

Violoncello solos, "Durante" (Martini), and "Iles Antiques" (Giordani), M. Dore Walten, accompanied at the piano by C. Augustus Simpson.

Comedy, "Franches Lippies," by Tristan Bernard, played by M. and Mme. Pierre de Chauny, M. and Mme. William J. Wallis, Mme. Bessie Edson and Mme. Camille Hindmarsh.

Lecture on Paris by M. Dore Walten, illustrated with original films by M. Joseph Sorelle.

Hcis-(sKP h,to-B,A xEo-io wyp fy

Teas to Be Continued Throughout Summer

The Washington branch of the American Association of University Women will continue its Monday teas throughout the summer with Miss Vera Brungart in charge.

The junior group will hold its dinner bridges the third Thursday each month during the summer.

Mrs. William John Cooper will entertain with a buffet supper at her home, 6504 Maple avenue, Chevy Chase, Md., in honor of the retiring and incoming boards of the club, Tuesday.

Wentworth Opera Unit to Give "The Bohemian Girl" This Week

Community Center Department Sponsors Program for Wednesday and Thursday at Roosevelt High School Auditorium.

Michael William Balfe's perennially popular opera, "The Bohemian Girl," will be presented by the Estelle Wentworth Opera Group next Wednesday and Thursday evenings in the Roosevelt High School auditorium, under the auspices of the Community Center Department. The principal roles will be sung by Alma Harris (Arline), J. Raymond Baine (Thaddeus), Mildred Sherman (Gypsy Queen), Harry E. Yeide (Devilshoof), Ira P. Meyer (Count Arnheim), Eugene Stevens (Florestine) and Melville Veitch (captain of the guard).

Mary Day and Betty Yoder, of the Lisa Gardiner Dancers, will interpolate a Hungarian Gypsy dance, taken from Delibes "Coppelia." There will be a large and effective chorus. Miss Wentworth will conduct.

Balfe was born in Dublin, May 15, 1808, the son of a dancing master. At the age of 7 he composed a polacca, and two years later made his debut as a violinist. After the death of his father in 1823, he was engaged as a violinist in the Drury Lane Theater orchestra, and the same year he made an unsuccessful debut as a barytone in "Der Freischuetz" at Norwich.

In 1825 he was taken to Rome by Count Mazzara, and while there he wrote his first stage work, a ballet entitled "La Perouse." He still had ambitions to be an operatic singer and at the close of 1827 he sang the role of Figaro in Rossini's "Barber of Seville" in Paris. Returning to Italy, he remained in that country six years, singing in various theaters and composing several operas, which were produced in Palermo, Pavia and Milan. The height of his career as a singer was reached when he appeared with Malibran at La Scala.

Balfe returned to England in the spring of 1833, and on October 29, 1835, his first opera in English, "The Siege of Rochelle," was rapturously received at Drury Lane. "The Maid of Artois" followed a year later. In 1838 he sang the role of Papageno in the first performance of Mozart's "Magic Flute" in English. He continued to compose operas and to enjoy steady popularity until he retired in 1864 and amused himself with farming in Hertfordshire. He died October 20, 1870.

When his popularity was at its crest he wrote several operas for the Opera Comique and the Grand Opera in Paris, and was named a Chevalier of the Legion of Honor. Of the 20 operas which he composed to English texts, only "The Bohemian Girl" has remained in the standard repertory. The others, with the exception of "Satanella," which is occasionally performed, have been forgotten.

To Give Recital.

Florence Howard will present two programs by her pupils and members of the Tuesday Evening Music Club on Monday, June 11, and Wednesday, June 13, at 8:30 p. m. in the studio, 1729 G street. Invitation is by card.

Evelyn Scott, violinist, and Marjorie Davis, pianist, will assist. A feature of the programs will be a group of choruses by contemporary American composers, including "An Immorality," with music by Aaron Copland and text by Ezra Pound.

Notes of the Musical World

Louis Potter gave a piano recital last Tuesday evening for the Friday Music Club of Charleston, W. Va. His program included sonatas by Beethoven and Chopin, and a group of modern works by Saint-Saens, Debussy, Skryabin and Granados.

Bernhard G. Spille, tenor, will assist Edith B. Athey, organist, in the outdoor concert today from 4 to 5:30 p. m. at Washington Memorial Park on Riggs road.

Mrs. Martin A. Morrison, director of the Washington Pianists' Club, has received a decoration of honor from Anita Schade, director of the Deutsche Literarische Verein, in recognition of her work for local artist-students and as a token of appreciation for her contributions of musical numbers to the Verein programs over a period of years.

Mary Rountree Cox, one of Georgia's leading singers, will present a program at the dance to be given in the Shoreham Hotel next Tuesday evening by the Georgia State Society for the Georgia members of the press in Washington.

A concert by Russian and American artists will be given at 5:30 p. m. today in the Parish House, Church of the Ascension. Preceding the concert, Dr. Basil M. Bensin will lecture on Russian contributions to world culture, beginning at 4:35 p. m.

An informative article on "Pioneers in American Music," by Howard Vincent Milligan appears in the spring issue of The American Scholar, the quarterly magazine published by Phi Beta Kappa.

Nellie Barber Brooks was soloist at the commencement exercises of the military academy in Fork Union, Va., last week on the occasion of the graduation of her son, J. Lester Brooks, jr.

Directed by Walter T. Holt, the Nordica Mandolin and Guitar Orchestra will give a concert at 8 p. m. today in Congress Street Methodist Protestant Church.

Under the direction of Laurette Marks Hullings, the Marks Music Club presents its spring musicale next Tuesday at 8 p. m. in the Roosevelt High School Auditorium. The program will comprise piano solos, two-piano numbers, dances and selections by a rhythmic string orchestra.

Helen Ware, violinist, will present five of her pupils in a recital next Friday evening at the King-Smith Studio School. The program will be given by Betty Sahm, Andor Cappell, Helen Harp, Elizabeth Bernheimer and Ruth Alberty.

Betty Baum, pianist, presented John Kupka, Doris Goldberg, Anne and Helen Kuldell, Virginia Stadtman, Alan Brylawski and Shirley Effenbach in a student recital yesterday at her home.

Mr. and Mrs. Louis Potter will present organ and voice pupils in a fecital at Calvary Methodist Episcopal Church next Wednesday evening at 8 o'clock. Those participating in the program are Lenore Tucker Mueller, Harriet Frush and John Wells, organist; Mildred Colvin, soprano, and Aubrey S. Goodrich, barytone.

At the Washington College of Music this afternoon at 4 o'clock, Margaret Oxenburg Dietz is presenting the following students in recital: Jane Linn, Elaine Lustine, Lily Naiman, Donald Wolpe, Ralph Rothstein, Ruth Kogud, Bernice Biron, Maria Gay Owen, Morton Steinberg, Irma Naiman, Frances Percy and Maralyn Carrol.

Mrs. James L. Guion presented Mona Gorton, William Crom, James Guion, jr., Carol Meyer, Ruth Smith, Harriet Smith, Margaret Wallace, Helen Waldron, Helen Wallace and Margaret Spiller in a students' recital last Saturday evening in her home. Laura Young, soprano, was the assisting artist.

Women's Organizations Take Active Part in Promoting Playground Activities

Club Members Find Children Gain in Health and Character

Recreational System in District Developed Largely Through Activities of Groups; Move Got Strong Impetus During War Period.

By Vylla Poe Wilson.

The games the boys and girls are playing and the recreation of the people of Washington in general are occupying the attention of many of the women's organizations as summer begins. These are regarded as a vital subject related not only to the mental and physical development of the coming generation, but also to the effect proper recreational pursuits have on the National character.

The many programs and campaigns for the safeguarding of the boys and girls of the Nation, to which Washington women's organizations have given their support, have as outstanding features providing safe and sane surroundings and healthful conditions for recreational centers.

Play Sites Needed.

Washington clubwomen early recognized the necessity for proper play space for the boys and girls and out-of-door recreational centers for the men and women. Our playgrounds have been in operation nearly 30 years, largely through the efforts of the women of Washington.

In recent years educational and other groups of women have taken special interest in the recreational facilities of our National Capital. It was the women of Washington who first protested against downtown schools without yards or play space.

So effective were these protests that now no school is considered adequate that has not some play space and equipment. It was the women of the organizations of Washington, also, who joined with the parents in their efforts to have the school playgrounds kept open during summer and vacation periods.

Won Spurs During War.

Today our Washington playgrounds are more than mere places where the boys and girls can go to play. They are centers of constructive thought in play facilities for the young. Miss Sybil Baker, director of Washington playgrounds, won her spurs as a recreational director and leader during the World War, when Washington was crowded with the youth of the land, anxious to "help win the war" by working in the Government or serving as volunteers in war work.

The leisure time pursuits of these young people were important, and Miss Baker was among the group of women who gave effective service in this regard. In order to assure her of their cooperation and interest in the work she is doing for the recreational problem of the city, the District of Columbia Federation of Women's Clubs has made Miss Baker chairman of the playgrounds committee of the federation.

Other organizations and clubs have also asked her to assist them. There is not a woman's club of any size in Washington that has not a playground committee. The committee members and organization leaders really work for the playgrounds, not only by giving them encouragement, but in doing what they can to secure adequate appropriations.

Closeness Held Vital.

Most of the committee members agree with the current belief of playground and recreational experts that every play center, school or municipal, should be within a walking distance of one-fourth to one-half a mile for every small child and one-half to three-fourths mile for larger children.

The clubwomen of the District view with concern the increasing need for playground facilities and at every meeting regret is expressed that the scope of the playgrounds in many sections of the city does not provide adequate space for all the boys and girls of the neighborhoods who would like to use them.

Most of the women's organization centers have a real program of recreations for their members, especially during the summer months with the Young Women's Christian Association centers and the Women's City Club as leaders.

Character Affected.

The serious consideration of recreation and play, as affecting character and health, has been generally prevalent among Washington women's groups for the last 20 years or more, inspired by the directed play and games for Girl Scouts and Camp Fire Girls and the information on such lines sent out by the United States Government and by organizations.

One of the most important meetings of recreational experts ever held in Washington was that over which Mrs. Herbert Hoover presided when Mr. Hoover was Secretary of Commerce. This conference was called in the auditorium of the new National Museum to consider the proper supervision of athletics for young girls. The findings of this conference are still used as guides by many of the local women's organizations in formulating their programs in behalf of recreational standards for Washington girls and young women.

There is a general indorsement among the women's groups of walking from both an exercise and recreational standpoint. They point out that walking is one of the most economical of all recreational pursuits. Practically every club that has a program for the summer include "walking" picnics to the parks and nearby places of interest, or even week-end walking camping trips.

Walking Trips Planned.

Many of the June meetings of Washington organizations are combined with walking trips to the home of some member on the outskirts of Washington or to some of the many outlying parks or woods.

Play as a character and health builder is as old as history. Homer's children built castles and ran races and played games on the sands. The Greek and Roman children joined in the public games of their elders or played skipping rope, hopscotch, tug of war, blind man's bluff, hide and seek or kiss the ring.

Folk songs and folk dances were all inspired by play and recreation or reflect the passing show of events of the various eras of the history of the world.

Colonist Daughters To Make Pilgrimage

St. Marys City, Md., Will Be Visited June 15.

A pilgrimage to St. Marys City, Md., will be made by the District of Columbia Society, Daughters of the American Colonists, Friday, June 15, to attend the Maryland tercentenary celebration.

Mrs. John Franklin Little, State regent, will present to the rebuilt Statehouse at St. Marys City, in the name of the local organization, a rare old chest, which dates back to the early seventeenth century.

Mrs. David D. Caldwell, 3342 Mount Pleasant street, is chairman of the committee on arrangements for the pilgrimage.

Mrs. Joseph Stark Calfee, National president of the Daughters of the American Colonists, will come from her home in St. Louis, Mo., to be the guest of Mrs. Little on the pilgrimage. Mrs. Calfee will present to the Statehouse a handsome walnut table of the colonial period. The presentations will take place June 15 at 10:30 a. m.

The group will remain for the pageant in the afternoon, and will return home late in the evening.

Board of Petworth Club Is Entertained

Literature Section Has Picnic in Maryland.

The executive board of the Petworth Woman's Club was entertained at the home of its president, Mrs. Otto Hammerlund, last Thursday evening.

A picnic was enjoyed by the members of the literature section yesterday, June 2, at the summer home of Mrs. F. B. LeFever, Plum Point, Md.

The final business meeting of the year will be held at the Petworth School tomorrow evening, when annual reports will be read and a memorial service held for deceased members. The annual banquet to be held Friday evening at the Mayflower Hotel will celebrate the twentieth anniversary of the founding of the club and a special program has been planned. Mrs. A. Mac Smith, 312 Shepherd street, is in charge of reservations.

Takoma Park Club Will Hold Luncheon

The annual spring luncheon of the Takoma Park Women's Club will be held Tuesday at 1 p. m., at Olney Inn, Md. The guests of honor will be Mrs. Harvey W. Wiley, president of the D. C. Federation of Women's Clubs, and Mrs. B. Peyton Whalen, president of the Montgomery County Federation. Mrs. Otto L. Veerhoff, former president of the Takoma Park Women's Club, will give a short address. Mrs. J. Frank Rice will be the soloist.

A trio from the music department, consisting of Mrs. Irvin L. Clark, Mrs. A. M. Tabbutt and Mrs. E. L. Green, will sing.

Mrs. J. M. Hartman and Mrs. W. M. Peacock will play "The March of Progress," composed by Mrs. Hartman and dedicated to the Takoma Park Women's Club. This is an arrangement for two pianos.

Mrs. Frederick Johnston has charge of the arrangements.

Marietta Park Club Will Banquet Tuesday

The Marietta Park Women's Club will end a successful year at a banquet in the Chinese room of the Mayflower Hotel Tuesday at 7 p. m.

Mrs. Stanley D. Reed, retiring president, will preside.

Mrs. Harvey Wiley, president of the District Federation of Women's Clubs, will be guest of honor.

At this time the new officers will be introduced, as follows: Mrs. Conrad Nix, president; Mrs. I. L. Stormont, first vice president; Miss Olive Long, second vice president; Mrs. Marguerite Foy Golden, treasurer; Mrs. Charles Bowen, parliamentarian; Mrs. L. L. Fansher, recording secretary; Mrs. Walter H. E. Jaeger, corresponding secretary; Mrs. William Carney, custodian; Mrs. Charles Clark, auditor. Mrs. Reed will be the director.

Play Is Planned.

The sunday school of St. Mark's Parish, will give a play Tuesday at 7:30 p. m., "Betty and the Scarlet Bunny." St. Mark's Aid Society will hold its annual strawberry festival on Thursday from 6 to 10 p. m.

Mrs. Curl Put in Charge of Woman's Clinic Fete

Mrs. Charles H. Curl is general chairman of the benefit garden party to be given at the country home of Mrs. Corbin Thompson, president of the Woman's Clinic, Thursday, June 21, at Woodbridge, Va. Bridge and other entertainment will be part of the day's program, beginning at 2 o'clock.

Mrs. C. L. Starkweather, Mrs. Edgar T. Brown, Mrs. H. E. Rogers, Mrs. Frank A. Birgfeld, Mrs. George Eastment, Mrs. Grattan Kerans, and Mrs. Gretta Sanford are members of the committee.

Heads Pilgrimage

Bachrach Photo.

MRS. JOHN FRANKLIN LITTLE, State regent, District of Columbia Society, Daughters of the American Colonists, who will lead pilgrimage to St. Marys City, Md., Friday, June 15.

Fine Record Achieved by Pen Women

Many Signed Articles, Books and Pictures Sold by Members.

With a record of 1,692 signed articles, including 12 books and 413 short stories published, and 644 works of art sold by its members since April, 1932, the District of Columbia League of American Pen Women officially closed its 1933-34 season May 28, at the league studio, with Dr. Frances Moon Butts, the president, presiding.

The achievement report of the league members was made by Miss Myrta Ethel Cawood, chairman of sales, who also reported three songs and ten musical compositions published by musicians of the league, 6,000 greeting card verses sold by one member, 800 Christmas cards made from the etching designs and verses of an artist in the league, 112 radio broadcasts, and one short story made into a movie picture, and one short story dramatized into a one-act play.

Dr. Frances Moon Butts announced the appointments of the chairmen of various special activities and creative groups to serve during 1934-35, beginning next September 24, at the first meeting of the season. Mrs. Agnes Giles Newman, author of "Washington, My Washington," was appointed chairman of the fellowship committee. When president of the league several years ago, Mrs. Newman originated the fellowship teas of the league.

To Direct Programs.

Mme. Maria Claeys Garzia, teacher of French and lecturer on France and French writers, will continue as chairman of Les Causeries Francaises and will direct the Salon Francais programs through the coming season. Chairman of motion pictures will be Miss Laura Thornborough, scenario writer and coauthor of a recent book, "The Psychologist Keeps House."

Alice Hutchins Drake, reappointed chairman of radio, will continue her weekly broadcasts on the subject of fine arts in Washington over a local radio station. Miss Elise Thomson Clark, during the past year director of the art group, will be in charge of marionette productions during 1934-35.

Succeeding Dr. Frances Moon Butts as chairman of the nonfiction book reviews, is Mrs. Geraldine Boush Burrell. Mrs. Burrell, who is a writer and artist, will also serve the District League as house chairman. Miss Katharine Jacobs, librarian in the Department of Agriculture and writer on economics, will head the reception committee for next year, while Miss Myrta Ethel Cawood will continue as chairman of sales.

Heads Art Activities.

In the creative groups, Miss Dorothy Glendenning Gatchell will be director of the art activities for 1934-35, and Mrs. Minnie Frost Rands will again direct the drama group. Mme. Patricia Poe Bennett Dimitriu, junior first vice president of the National League of American Pen Women, was appointed chairman of the fiction group for the coming year. Mme. Dimitriu, a lecturer and writer, is the wife of M. Emanuel H. Dimitriu, of the Rumanian Embassy.

Evelyn Norcross Sherrill, of Washington and Miami, will serve as chairman of journalism for the coming year. Miss Elena de Sayn will continue as chairman of music. Under the direction of Dr. Emily F. Maddox, author of a recent volume of verse and one of the newer members of the league, the poetry group will function next season.

The program of the last meeting of the 1933-34 season consisted of the readings of the articles which won awards in the eleventh annual Isabel Anderson Creative Group Contests.

Home Economics Group To Have Annual Dinner

The District of Columbia Home Economics Association will hold its annual dinner Wednesday, 7 p. m., at the A. A. U. W., 1634 I street northwest. Miss Anna Laura Sanford will be guest speaker. Her subject will be: "A Birdseye View of Current Books."

Chairmen of the sections of the association, nutrition, clothing, homemakers and women in business, will give brief reports of the activities of their sections during the year.

Election to the following offices will take place at the annual meeting: President, councilor and corresponding secretary.

P.-T. A. and Playground Board Complete Plans for Circus

Dog and Pony Show Will Be Held for Ten Days in Various Parts of City; Stanton Group to Take Pupils for Bus Ride.

Plans for the Gentry Brothers Dog and Pony Show, being sponsored by the District of Columbia Congress of Parents and Teachers and the Playground Department, are being completed. The show will be held for ten afternoons and evenings, 3:30 and 8 p. m., in various sections of the city.

The following dates and locations have been chosen, subject to changes: June 4, Sixteenth street and Arkansas avenue northwest; June 5, Wisconsin avenue and Upton street northwest; June 6, Anacostia, left of bridge; June 7, Taft Recreation Center; June 8, Eighteenth street and Massachusetts avenue southeast; June 9, Takoma Park, Third and Sheridan streets northwest; June 11, Fourteenth and Neale streets northeast; June 12, Georgia avenue and Gallatin street northwest; June 13, Thirty-fourth and Volta place northwest; June 14, Rock Creek Park Equitation Field, near Shoreham Hotel.

Stanton.

The Stanton Association held its last meeting of the year May 21 at the school and decided to give the pupils a bus ride and picnic in Rock Creek Park on June 9. Miss Laura Haynie was named chairman of the committee in charge.

Music was furnished by a local orchestra, conducted by Miss Alvina Scott.

The next meeting will be a garden party in October.

Park View.

Mrs. T. Ralph Manning, room representative chairman, held the final tea of the season for the room representatives May 22. Mrs. B. R. Wood, chairman of parental education for the District Congress of Parents and Teachers, was guest speaker, advising the mothers to form study groups in order to learn to know themselves as well as their children. Miss Emily Scrivener, principal, also gave a short talk. Mrs. J. O. Reid, newly elected president of the association, Mrs. Harvey Haun and Mrs. George A. Corbin, past presidents, were guests.

The last meeting of the association will be held Thursday at 1:30 p. m.

Amidon-Fairbrother-Rossell.

The boy patrol of the Amidon-Fairbrother-Rossell Schools was entertained at lunch Tuesday, May 29, at the Amidon School. Speakers included Officer Strobel, in charge of boy patrols in the southwest section; Miss Hummer, supervising principal, and Miss K. Doonan, principal.

The monthly meeting will be held Thursday, when the new officers will be installed.

John Quincy Adams.

At the last regular meeting of the association the following officers were installed by Mrs. L. B. Castell, District president: Mrs. Dean C. Gallagher, president; Mrs. Paul Gibson, first vice president; Miss Margaret R. Merritt, second vice president; Mrs. Paul Treanor, recording secretary; Miss Estell Gillchrest, corresponding secretary; Mrs. Roy Stuart, treasurer.

Mrs. George Cornwell, retiring president, was presented with a past president's pin.

The association donated awards for school activities, also floral decorations for graduation exercises to be held on June 20.

A surprise tea was given Mrs. Cornwell by the teachers, grade mothers and executive board. Mrs. Cornwell will be a member of the executive board the coming year.

Wheatley.

Mrs. Edna Rawlings, president of the association, presented the track team with a silver cup at the Friday assembly for winning the Sixth division championship.

Accompanied by Miss F. Mortimer, principal, teachers and room representatives, pupils were taken to the Central Stadium Saturday, where they took second honors in the city track meet. Miss Mellichampe was in charge of the activities.

Mrs. L. Glascoe, P.-T. A athletic chairman, announces that the baseball team, under the direction of Miss Motyka, has not lost a game this season.

Blow-Pierce-Webb.

A luncheon was given to the Patrol Boys May 24, in appreciation of their work during the year. Thirty-eight boys attended. A reception will be held in the Pierce School Wednesday at 8 p. m., in honor of Miss Babbington, principal, who is retiring this year. Former pupils and friends of Miss Babbington are to be invited.

Truesdell.

The association entertained Mrs. H. P. Clarke, retiring president, at a luncheon at the Roosevelt Hotel recently. Mrs. Benjamin Segal was in charge of arrangements. Mrs. Clarke was president of the association 16 years ago. She was again elected to the office two years ago.

The executive board met at the school May 21, when plans were made for a spring luncheon to be held on June 5.

The last regular meeting for the year was held on May 22. Senator Royal Copeland spoke on "Behavior and Scholarship." Mrs. Erna Embry entertained with songs, accompanied by Mrs. Jewell Downs. Mrs. L. B. Castell, president of the District Congress of Parents and Teachers, installed the following new officers: Mrs. Paul Bottwals, president; Mrs. S. C. Tupman, vice president; Mrs. Mildred Fry, secretary; Mrs. Joseph Hartrauft, treasurer.

Bancroft.

The executive board held its last meeting of the year Tuesday afternoon when further plans for the flower show to be held on Tuesday were made. On that date, also, Mrs. L. B. Castell, president of the District Congress, will formally install the newly elected officers.

Bryan No. 1

At a recent meeting of the Bryan Parent-Teacher Association the following officers were elected:

President, Mrs. J. W. Brandenburg; first vice president, Mrs. Edward Kaiser; second vice president, Mrs. Charles Hughes; third vice president, Mrs. Charles Chamberlin; secretary, Mrs. S. R. Ball; treasurer, Mrs. Ingram.

The officers were installed by Mrs. Castell, president of the District of Columbia Congress of Parents and Teachers. Mrs. Barse, former president, was elected honorary president. A past president's pin was presented to her by Miss Crook, principal, as well as a certificate of the "Bryan Cross of Service."

After the meeting there was an informal reception for the new officers and refreshments were served.

On May 29, Mrs. Barse, retiring president, entertained the members of the old executive board at a luncheon at her home.

The association will give a school luncheon Wednesday.

Free Lance Writers Hold Final Session

The Society of Free Lance Writers met at the Shoreham Hotel Thursday evening in the final meeting of the year. Two stories, "Sung Without Words," by Mrs. Bobbe Haag, and "The Counterfeit Tiepolo," by Col. Edmund S. Sayer, were read and discussed.

The following officers were elected for the ensuing year: Maj. E. L. Dyer, president; Col. Edmund S. Sayer, vice president; Miss Katharine Kennedy, secretary, and Mayne R. Coe, treasurer.

The society will meet again in October.

Indoor Activities Will Feature Week at Community Centers

Plans Well Under Way for Summer Months' Program; East Washington Group Will Present Annual Play Tuesday night.

Indoor events mark this week's programs at community centers in the District of Columbia, while active preparations are being carried forward for the summer months, with an interesting tentative schedule of activities at Central High Center, East Washington Center, Eckington Recreation Center in Divisions 1-9, and at Dunbar Center and Garnet-Patterson Center in Divisions 10-13.

The Troupers of East Washington Center will present their annual play Tuesday evening in honor of the faculty and graduating class of Eastern High School, to be followed by dancing, the play in the auditorium, and the dancing in the Armory of Eastern High School.

Wednesday night at 8 o'clock in the auditorium of Langley Junior High School, the Eckington Players will be seen in their Class Night performance of three one-act plays, assisted by the Tap Class of Taft Junior High School Community Center in a brief dance program. The Summertime Community Dance will be a feature of Friday night at 8:30 o'clock at this center.

The closing program by the Thomson Playmakers, directed by Marie Moore Forrest, will take place at Thomson Community Center, Twelfth and L streets northwest, Tuesday, June 12, at 8:30 o'clock when four one-act plays will be offered, followed by dancing. Mrs. A. C. Driscoll, community secretary, is in charge. There is no admission fee.

The Community Center Department is preparing for the annual Fourth of July celebration in the Capital City, in cooperation with the citizens committee appointed by the Commissioners of the District.

The summer festivals committee of the Community Center Department and the Office of National Capital and Parks of the Interior Department are completing plans for the weekly festival programs at the Washington Monument, beginning Wednesday, June 15.

Mrs. Elizabeth K. Peeples, director of the Commuunity Center Department, is chairman, and C. Marshall Finnan, director of the Office of National Capital Parks, is vice chairman of this summer festivals committee.

Members of the summer festivals committee are Albert Clyde-Burton, Capt. P. J. Carroll, Frederic A. Delano, Mrs. Henry Grattan Doyle, Mrs. Marie Moore Forrest, Isaac Gans, Miss Edith Grosvenor, Capt. Doyle O. Hickey, Mrs. Edith H. Hunter, Curtis Hodges, Col. E. L. Mattice, Harold Snyder and Miss Bess Davis Schreiner.

This season's events are scheduled for Wednesday nights, except on programs in connection with the U. S. Marine Band, which will take place Thursday; and those in connection with the U. S. Navy Band, which will occur on Tuesday night.

District Regent

Bachrach Photo.

MRS. GEORGE MADDEN GRIMES, recently chosen State regent for the District of Columbia, Daughters of American Revolution.

Head of D. A. R. Explains Ideals To Soroptimists

Mrs. William Russell Magna Speaks at Willard Hotel Luncheon.

Mrs. William Russell Magna, president general of the D. A. R., was the speaker at the Soroptimist luncheon at the Willard Hotel Wednesday.

Mrs. Magna spoke on the activities of the D. A. R. and its principles. She stressed the need of women having "affirmative thoughts" and vision.

Another prominent guest was Dr. Frances Moon Butts, teacher, author, lecturer and research worker. Dr. Butts was the first and only woman to present international programs on commercial and economic education at Dublin, Denver, Honolulu and Switzerland. She recounted her experiences.

A report was made on the result of the group No. 5 party by Mrs. Marie Pierce, captain, held at the home of Mrs. Gertrude Nash on DeSales street.

Mary Irene Donahue, a new member, was introduced to the members.

Sabbath Alliance Auxiliary Is Feted

Mrs. Sawtelle Is Hostess at Garden Party.

The District of Columbia Auxiliary of the National Sabbath Alliance was entertained Wednesday at a garden party at 6200 Connecticut avenue. Mrs. Henry Fenno Sawtelle was hostess.

The president, Mrs. Ellis Logan, presided. Mrs. W. A. Roberts led devotional services. Mrs. W. A. Winklehaus gave a report of the missionary conference held at Philadelphia. Original poems were read by Mrs. Albert E. James, Mrs. Charles Osgood and Miss Clara Boynton Hadley.

Mrs. Charles F. Schoomaker and Mrs. Donald C. Campbell outlined the annual meeting of the Delphian Society. Mrs. Ellis Logan gave a report of the twenty-fifth annual meeting of the American Federation of Art. Mrs. Frederick W. Ashley spoke on the value of the neighborhood prayer meeting.

Mrs. Anson Roger Tracy and Mrs. Anna Carpenter Otto spoke on church building. Mrs. Sarah Nevins, director of the District of Columbia Federation of Women's Clubs, reported on the recent annual meeting. Mrs. Minnie Brunker Ross, of New York, founder of "Mothers' Memorial Home and Social Service Foundation," outlined her work.

Mrs. Sawtelle, Mrs. Russell Bowen, Mrs. Herbert Powell, Mrs. Wallace Streeter, Mrs. Howard F. Rappold, Mrs. William C. Williams and Mrs. Henry Hedges Knipe paid tribute to current religious work.

The next meeting will be June 14, Flag Day, Patriotic services will be held at the home of Mrs. Anson Roger Tracy, Franklin Park, Va.

University Women Ask Poetry Award

Will Petition President Roosevelt to Act.

The Washington branch of the American Association of University Women at its annual meeting last week voted to petition the President of the United States to sponsor officially an annual poetry award to be given for the best volume of poetry published within the year by a resident citizen of the United States.

The association also voted to submit to the President a memorandum setting forth at greater length the grounds upon which this petition is based, and suggesting certain simple and definite conditions to govern the National poetry award.

The petition is signed by the president, Mrs. Howard Nichols; the chairman of the education committee, Mrs. Richard Hogue, and the members of the poetry contest committee, with Mrs. Frank H. Snell as chairman.

Park View Club Plans Banquet This Month

The Park View Woman's Club recently held a successful card party at Southern Dairies. Mrs. Theron Brooks was in charge.

The last executive meeting of the club for this season will be held Tuesday in Rock Creek Park.

State Executive, D. C. D. A. R., Gets Reports of Committees

Head of Constitution Hall Finance Group Tells of Party to Be Given June 6; Memorial Continental Hall Is Presented Flag.

State Executive, D. C. D. A. R., met at the Chamber of Commerce May 25 at 8 p. m. with the newly elected State regent, Mrs. George Madden Grimes, in the chair.

The meeting opened with prayer by the State chaplain, Mrs. S. H. Beasley, and the salute to the flag led by Mrs. Lee Pennington, State chairman, correct use of the flag committee. Reports of State officers and chairmen followed.

Miss Margaret Naylor, State chairman, better films, announced that motion pictures had been taken of the State conference. Mrs. Jean Labat, chairman, Constitution Hall finance committee, spoke of the card party to be given June 6 at 2:30 p. m. at the home of Mrs. Pennington and Mrs. Carter. Mrs. Lee Pennington, chairman of correct use of the flag committee, told of the flag given to the District Room in Memorial Continental Hall in honor of Mrs. Harry C. Grove. Miss Elizabeth M. Barnes, chairman, Sons and Daughters of the United States of America, announced that her five clubs had received a cash prize for their historical work and a blue ribbon for honorable mention.

Mrs. S. H. McCrory, chairman, State historical committee, spoke of the District of Columbia receiving honorable mention for the 48 papers accepted. Our Flag Chapter had won a prize of $50 for the essay, "The Achievement of American Independence Inspires the World." Mrs. Jason Waterman, president of the Chapter House Corporation, announced a substantial increase to the building fund with a sale to be given in the fall and the usual January card party.

Mrs. James Henry Harper, State director, C. A. R., told of the District societies receiving the traveling banner of the S. A. R. for transferring more boys to the S. A. R. than any State. Contributions were pledged in honor of Mrs. Harry C. Grove to Stratford Hall and Constitution Hall. A gold medal will be presented to George Washington University.

Miss Linda Nance, of Thomas Marshall Chapter, was elected assistant State treasurer.

Fort McHenry Chapter.

A meeting of Fort McHenry Chapter, D. A. R., was held May 19 at Fort McHenry, Md., the chapter members going by bus from Washington. Mrs. T. Temple Hill, regent, presided.

A donation was made to the Holliday House fund for the purpose of sending two children there for a week's vacation.

The regent announced that the annual election of officers would take place at the June meeting.

Following a brief business session held on the grounds of the fort a visit was made to the tree and marker placed there by Fort McHenry Chapter on September 12, 1932, in honor of Col. James McHenry, who served as Secretary of War under Presidents George Washington and John Adams, and for whom the fort was named.

Leaving the fort at 5:30 p. m., a drive was made to one of Baltimore's public parks, where a picnic closed the day's program.

Martha Washington Chapter.

The annual banquet of the Martha Washington Chapter, D. A. R., was held Monday evening at the Brooks Tea House with Mrs. Julian W. Pollard and Mrs. Ray E. Brown in charge of arrangements. Mrs. Bunten, the regent, was toastmistress, the chapter officers, Mrs. Hardy, Mrs. Oakley and Mrs. Linton, responding with anecdotes and bits of original verse. At the business session following the banquet officers were elected as follows: Regent, Mrs. Julian West Pollard; vice regent, Mrs. Eugene Lewis Culver; chaplain, Mrs. Carington C. Richardson; recording secretary, Miss Nellie McMichael; corresponding secretary, Mrs. Arthur Gordon; treasurer, Mrs. N. V. Pattie, historian, Mrs. Ray Eber Brown; registrar, Mrs. Cecil L. Blake, and delegate, Mrs. Andrew McClure Bunten.

Mrs. Bunten during her regime compiled and presented to the D. A. R. Library the complete ancestral record of each member of the chapter. The chapter history also was enlarged and brought up to date.

On Tuesday, members and their guests rode to Richmond to place a marker on the grave of Miss Hartley Graham, a Real Daughter charter member, buried in Hollywood Cemetery. Mrs. Sharp, a great niece, unveiled the marker and Mrs. Halyburton, whose husband is a great-nephew, presented the chapter with a miniature portrait of Miss Graham. Mrs. Purcell, national chairman of Real Daughters; other relatives of the deceased and members of the Virginia Chapter were present during the services. Mesdames Grove Grimes, Rumbaugh, McCrory, Sanford, Ladd and Miss Stanley accompanied the party. After luncheon the party was taken on a sightseeing tour of the city.

American Liberty Chapter.

American Liberty Chapter, D. A. R., held its regular monthly meeting at the home of Mrs. Fleetwood, 1611 Thirty-fifth street, on May 11, the regent, Mrs. W. W. Lemmond, presiding.

The annual reports of officers and committee chairmen were read. The treasurer's report showed a substantial balance. The chapter voted to send two girls and one boy to the summer camp sponsored by the committee of the Sons and Daughters of the U. S. A.

The red oak tree which the chapter presented and had planted in the Living Hall of Fame at Anacostia received special mention from members of the cooperative committee of conservation and thrift for being one of the finest trees presented at the Arbor Day exercises, as well as being of great historic interest.

Capitol Chapter.

Capitol Chapter, N. S. D. A. R., held the May meeting at the home of Miss Alma Knapp and the following officers were elected: Regent, Mrs. D. K. Smithers; vice regent, Mrs. L. T. Jones; recording secretary, Mrs. G. E. McCann; corresponding secretary, Mrs. J. E. Robinson; treasurer, Miss Bertha S. Moore; historian, Mrs. W. A. McMillan; registrar, Miss Alma Knapp and chaplain, Mrs. W. O. Cox.

Janet Montgomery Chapter.

The monthly meeting of the Janet Montgomery Chapter, D.A.R., was held at the home of Miss Mary McCubbin Jones in Kensington, last Tuesday, the regent, Mrs. Harry K. Corrick, presiding. Mrs. Frank R. Holt was reelected recording secretary and Mrs. Willard Warthen, corresponding secretary.

Two citizenship medals were given the chairman of national defense, Mrs. Hewitt Griggs Robertson, to be presented to a girl and boy adjudged the best citizens in Rockville High School. The date for the presentation will be arranged by the chairman of the school.

The chapter voted to pay for a marker for one of the trees named for the Presidents in the Presidents' Walk in the Capitol Grounds. It was voted to have four night meetings in November, January, March and May, in order that all may attend.

Four pledges were made to the "Penny-a-day Mother's Memorial and Honor Fund" for the paying of the debt on Constitution Hall. The ex-regent's pin will be presented to Mrs. Hewitt Griggs Robertson at the June meeting.

Announcement was made of the Tercentenary celebration to be held at St. Marys City June 15 and 16 which will begin at 11 a. m. Friday.

After a social hour and tea, the chapter adjourned to meet with Mrs. Lilly C. Stone in June.

Maj. L'Enfant Chapter.

Members of Maj. L'Enfant Chapter, D. A. R., accompanied by guests, will motor through Howard County, Md., Saturday, visiting the quaint hill village founded by Andrew Elliott, who, with Maj. L'Enfant, planned the City of Washington.

Here a visit to Warwick, formerly the Patapsco Institute, the first school for girls, built in 1834, has been arranged by the regent, Mrs. Sterling Bockoven.

The largest estate of the old Maryland Free State, Doughoregan Manor, is also on the itinerary. Its 300-foot facade, chapel and farm buildings were completed 60 years before the Revolution and remain unchanged in their colorful setting. The pilgrimage will close with a dinner at Brook Manor, the scene of brilliant dinners since 1728.

Marcia Burns Chapter.

Marcia Burns Chapter, D. A. R., Miss Helen Fields, regent, will give a silver tea on Tuesday, from 4 to 6 p. m., for their patriotic work at the American War Mothers Home, 1527 New Hampshire avenue northwest.

Independence Bell Chapter.

Independence Bell Chapter, D. A. R., will hold a silver tea on this afternoon, from 4 to 6 p. m., at the home of Mrs. Joseph C. Thoma, 4811 Blagden avenue northwest.

Capt. Molly Pitcher Chapter.

Capt. Molly Pitcher Chapter, D. A. R., will make a pilgrimage to the grave of Molly Pitcher at Carlisle, Pa., tomorrow. While there the Carlisle Chapter will entertain the members at tea at the home of Mrs. Gertrude Springer.

Miss Blanche Polkinhorn is in charge of arrangements. Mrs. Gilbert Grosvenor is the newly elected regent of the chapter.

Woman's City Club Fetes New Members

Mary Roundtree Cox to Entertain.

Prospective members of the Women's City Club are invited to tea at 4:30 o'clock this afternoon sponsored by the membership committee with Mrs. John S. Bennett, president, and Miss Laura Berrien acting as hostesses. A program of vocal selections will be given by Mary Roundtree Cox, dramatic soprano. Mrs. Bessie Fisher will improvise at the piano during the tea hour.

"The Telegraph As It Was and As It Is" will be the subject of the current events section at its meeting Tuesday afternoon at 4:30 p. m., with Mr. T. B. Gittings, of the Western Union Telegraph Co., guest speaker. Mrs. Dorothy K. Butler, chairman, will preside.

The president, Mrs. John S. Bennett, has recently returned from Cleveland, Ohio, where she visited the Women's City Club, with which the Women's City Club of Washington has relations.

The clubhouse garden is being made attractive for the summer months. Miss Bliss Finley has been made chairman of an active garden committee.

Progress Wheel Closes Its Season

The Wheel of Progress held its last meeting of the season last Monday evening in their headquarters at the Washington Hotel, with the president, Mrs. Margaret Hopkins Worrell, in the chair.

After an address on the present condition of the country, Mrs. Worrell read a letter from the National organizer, Mrs. Margaret Marsh, in which she stated that she was having great success in organizing wheels throughot the State of Montana.

The State organization resolved to take up regular study of the Constitution next October.

Miss Viola Bartz then sang several solos, accompanied by Mrs. Florence Hengson on the piano. She gave also two readings. A social hour followed the meeting.

Daughters of America Group Celebrates Thirty-Seventh Anniversary With Party

National and State Officers Are Organization's Guests

Numerous Councils Make Nominations for Next Year; Initiatory Degrees Conferred; Many New Leaders Will Be Elected This Month.

Triumph Council, No. 8, Daughters of America, celebrated the thirty-seventh anniversary of its organization at a meeting Thursday evening with an old-fashioned birthday party. This council was instituted on May 20, 1897. State councilor, Mrs. Ella L. Stone; associate State councilor, Mrs. Ollie Montgomery; staff officers and committees, and Past National Councilor Mrs. Elizabeth Sewell, of Woodside, N. Y.; National Deputy Councilor Mrs. Mildred G. Rock, and Mrs. Naomi E. Swann, chairman of the National council judiciary committee, and Past State Councilor Mrs. Ida G. Yost, of the District of Columbia, were the council's guests.

Headed by the council's flag bearers, Mrs. Naomi Grinder and Mrs. Lulu Schwenk, the National and State officers, under escort of the conductor and warden, were officially received by the presiding councilor, Mrs. Jessie Davis. The address of welcome was delivered by Past Councilor Mrs. Marie Stephenson.

Nomination of officers were also made.

The remaining four charter members, J. William Schwenk, Mrs. Louise F. Schwenk, past State councilor; Frank F. Kress, and Mrs. Fannie Joyner, past State councilor, were presented with gifts by Past State Councilor Mrs. Pearl Wolfe. A sketch, entitle "Many Happy Returns of the Day," was enacted by several past councilors of the council.

Entertained With Play.

After the close of the meeting, the guests, visitors, and members were entertained with a play, entitled, "Henpeck Holler Gossip," by the members of the council and featuring Mrs. Pearl Wolfe, Mrs. Marie Stephenson, Mrs. Amelia Budesheim, Mrs. Clara Kuell, Mrs. Marguerite Gray, Mrs. Louise Schwenk, Mrs. Adelaide Miller, Mrs. Hilda Beake, Mrs. Naomi Grinder and Mrs. Maggie Golburn, and directed by Mrs. Myrtle Case, chairman of the entertainment committee.

Several vocal selections were sung by Miss Arline Purcell, soprano, radio entertainer, aided at the piano by Mrs. Myrtle Case.

A gift was presented by Mrs. Agnes Barbour, past councilor, to Mrs. Marie Stephenson, chairman of the State council law committee in behalf of her home council.

Congratulatory addresses on this anniversary were made by Past National Councilors Mrs. Elizabeth Sewell, Mrs. Naomi E. Swann, State Councilor Mrs. Ella L. Stone, Associate State Councilor Mrs. Ollie Montgomery and Mr. Walter J. Harman of the Jr. O. U. A. M. At the close of the program refreshments were served. Music for the occasion was played by Mrs. Myrtle Case, pianist.

Fidelity Council.

Fidelity Council No. 4 met May 22 with the councilor, Mrs. Kate Chapman presiding.

The initiatory degrees were conferred upon one candidate, Mrs. Margaret Irwin, the ceremonial being conducted with Mrs. Mamie Howell, captain of the drill team, with the assistance of her team officers and staff officers. Stereopticon slides were shown by George Cox. Mrs. Ethel Burroughs, past State councilor of Anacostia Council, No. 14, acted as goddess of liberty. Mrs. Floda Reagan, past State councilor of Golden Rule, No. 10, assisted at the piano. Miss Ruth Taylor was received by transfer card from Star Spangled Banner, No. 7.

After being welcomed by the councilor of the initiatory team, Mrs. Mabel G. Downing, past State councilor, she was escorted by color bearers Mrs. Eleanor Casalege and Miss Clara Haas.

Headed by Councilors, Mrs. Blanche Worthington of Eagle, No. 24, and Mrs. C. Folk, of Friendship Council, No. 16, and P. C. Mrs. Clara Nace, of Goodwill Council, No. 15, many visitors were present to witness the ceremonies which were conducted in the usual style.

Mrs. Sarah Wright and Miss Ruth Taylor were each presented with emblematic pins of the organization by Mrs. Mabel G. Downing.

The first nomination of officers and State councilor representatives were held.

The penny march prize was won by Mr. S. R. Downing.

After the meeting refreshments were served by the good of the order chairman, Miss Clara Haas and her assistants.

Friendship Council.

Friendship Council, No. 16, met May 25, with the councilor, Mrs. C. Folk, presiding.

The second nomination of officers was held.

Remarks were made by State outside sentinel, Miss Orvillia Ridgeway and Mrs. Mildred Rock, National deputy, of Old Glory Council, No. 12.

The penny prize was won by Mrs. Bessie Cook.

Golden Rule Council.

Golden Rule Council, No. 10, held its semimonthly meeting May 25 with Mrs. Beatrice Henderson, councilor, presiding. Nominations of officers were concluded, with the election of officers to take place at the next stated meeting, June 8. The final reading of the by-laws and adoption of the revised amendments to correspond with those of the State and National councils' laws, and the unwritten work given by Inside Sentinel Grace Dietrich, featured part of the business meeting.

Mrs. Margaret A. Taylor, chairman of the good of the order committee, announced a card party for June 4 in the basement of the Northeast Masconic Temple to be given for the benefit of the good of the order at 8:30 p. m.

Reports on benevolence luncheons were given by Mrs. Elizabeth Shepherd, chairman; Mrs. Evelyn Ritter, vice Councilor, and Miss Hazel M. Signor, conductress. Mrs. Minnie Stewart also gave a similar report, which was accepted by the councilor. Golden Rule Council was represented at the massing of the colors last Sunday afternoon at the Washington Cathedral by Past Councilors Mrs. Margaret Taylor, her daughter, Mrs. Mildred Lawler, Mrs. Mary Anderson, and Past Ccuncilor Miss Josephine Thornhill as color bearers.

Visitors were the associate State councilor, Mrs. Ollie Montgomery; Past State Councilors Mrs. Mabel G. Downing and Mrs. Maude Cox Howell; Deputy State Councilor and Past Councilor Robert S. Downing, of Fidelity Council, No. 4; also the State Council Conductress Mrs. Maude A. Wine, of Betsy Ross Council, No. 25, who brought back an interesting report of the Maryland State council sessions, May 14-15. After the meeting closed a social hour was enjoyed with Past Councilor Mrs. Ada Wilson and her group in charge.

Kenilworth Council.

At the regular meeting of Kenilworth Council, No. 13, on Tuesday night, the councilor, Mrs. Marilee Kirby, appointed the following delegates to the Public School Association: Mrs. Esther Deavers, Mrs. Louise Kent, Mrs. Dorothy Green and Mrs. Helen Gibson. Past Councilor Randolph Jennings addressed the members.

Independent Council.

Independent Council, No. 2, met last Monday evening with Mrs. Nellie Deane, the councilor, in the chair. The degrees were conferred upon two candidates by the degree team of the Deputies Association of the District of Columbia, under captaincy of Mrs. Marie C. Howell, drillmistress. National Representative Mrs. Mabel G. Downing presided as the initiatory councilor and administered the obligation to the new candidates.

Mrs. Ethel Teague Joiner was elected and installed by the deputy, Mrs. Renna Corry, to fulfill an expired term. This council is contemplating plans for a dinner to be served at their next regular meeting, June 11. Visitors for the evening included Past National Councilors Mrs. Elizabeth Sewell, of Woodside, N. Y.; Mrs. Naomi E. Swann and Mrs. Hattie M. Miller, of this jurisdiction, and State Councilors Mrs. Ella L. Stone and Mrs. Ollie Montgomery and other visitors from the State and various subordinate councils, who were welcomed at the meeting by Mrs. Nellie Deane. The council repeated its dance for the benefit of their drill team last night at the Northeast Masonic Temple. Mrs. Audrey Williams was in charge of the general arrangements.

Mizpah Council.

Mizpah Council No. 3 met Thursday evening with Councilor Bill Barnette presiding. State Councilor Ella L. Stone; and the State council secretary, Charles Henry Miller, and several other State council officers present were greeted by the councilor. After the close of the meeting, a social hour was enjoyed with Chairman Mrs. Lula Galleher and her committee in charge.

Virginia Dare Council.

Virginia Dare Council No. 22 held its regular meeting May 23, with the councilor, Mrs. Kelly in charge. The feature of the meeting was the reinstatement to membership of Mrs. Florence Harding Anderson, a former member of this council. Several visitors were present from Kenmore Council No. 23, among them Mrs. S. Belle Gibson, junior past State councilor, who addressed the meeting.

At the next meeting, June 13, there will be final election of officers for next term.

Loyalty Council.

Miss Eunice Eaton opened the last meeting of Loyalty Council No. 19. Mrs. Claudie Lambert was appointed to take charge of the banquet club funds. Tickets were distributed for the moonlight boat trip down the river which is being sponsored by the State convention committee, of which Past State Councilor Lula Grubbs is chairman. Second nomination of officers resulted as follows: Councillor, Pauline Steele; associate councilor, May Gibbs; vice councilor, Etta Warder; associate vice councilor, Claudie Lambert; conductor, Annie Bowen; warden, Lillian Williams; inside sentinel, Lydie Brodie; outside sentinel, Leabelle Taliaferro; treasurer, Lucy Jones; financial secretary, Charles Campbell; recording secretary, Julia Columbus; assistant recording secretary, Viola L. Frazier; trustee, Lula Grubbs; pianist, Nonie Luscomb, and drillmistress, Lula Grubbs. The council will celebrate its birthday anniversary at the next meeting, June 13. Following the meeting a dance and card and bingo party was held.

Anacostia Council.

At the meeting of Anacostia Council, No. 14, Wednesday evening, conducted under the leadership of Miss Georgianna Anderson, councilor, Past State Councilor Ethey E. Burroughs made announcement on committees. The second nomination of officers was held. A letter of acceptance was read from Troop No. 48, Boy Scouts. Mrs. Myrtle Smith was elected to membership in this council. Visitors for the evening were Past Councilors Mrs. Blanche Robertson, of Old Glory Council, No. 12; Mrs. Mary Freeland and George A. Cohill, of Golden Rule Council, No. 10, and Ernest Warren, of Pride of Washington Council, No. 26 The deputy, Mrs. Ruth Warren, gave a talk.

After the meeting closed the Boy Scouts, led by Scout Master Edward Chaney, were received. They were welcomed by the good of the order chairlady, Mrs. Ethel E. Burroughs. Mr. Chaney responded with remarks on scout work. A one-act sketch was presented by Mrs. Mildred Montgomery, Miss Evelyn Montgomery and Mrs. Hattie Beall. Bingo was played and refreshments were served.

Woodmen Plan Monument Rite At Davis Grave

Uniformed Group to Join in Ceremony Set for Today.

A Woodman of the World monument will be unveiled with full ritual ceremony over the grave of the late Consul Commander John H. Davis, of the Elm Camp, today at 3 p. m. A company of uniformed Ax Men will march to the site in Mt. Olivet Cemetery. The family and friends of the deceased will be present.

Next Wednesday evening the Founders' Day Class of new applicants for membership will be initiated into the fraternity by the Boosters' Club Degree Team. The ceremonies are to be held at the Woodmen Lodge, and the ritualists will be supported by Oak Camp's uniform rank. Also Companies B and C will assist in The Joseph Scene. Field Manager Olsen is to lead a delegation of Congressional members of the order who will be heard in brief talks. Senator Sheppard, national banker of the Woodmen of the World, has been named as the honor guest for this occasion.

I. O. O. F. Auxiliary Confers Degrees

Board of Trustees Holds Special Meeting.

The board of trustees of the I. O. O. F. Temple held a special meeting last Monday evening. President James E. Griffith presided.

The Ladies Auxiliary of Canton Washington, No. 1, Patriarchs Militant, had its first degree conferred recently for the first time in full regalia.

Preparation for the pilgrimage to the Tomb of the Unknown Soldier, which will be held on Sunday, June 17, are being completed. Word has been received that the Pennsylvania jurisdiction from Harrisburg and York will be represented by large delegations.

Delegations also are coming from the jurisdictions of Maryland, Delaware, Virginia and West Virginia.

Ashlan F. Harlan is chairman of the committee in charge. Chairman William F. Becker, of the committee on program, has announced that the entire program is completed.

James H. Davis, of Washington, will make the principal address. He will also place the wreath on the Tomb.

Tall Cedars Await By-Laws Adoption

Committee Is Authorized to Handle Business.

The executive committee of the Uniform Bodies of Capitol Forest, No. 104, of the Tall Cedars of Lebanon, at a recent meeting attended by representatives of all units authorized its president, William C. Heider to appoint a ways and means committee to conduct business pending the acceptance by the forest of the proposed constitution and by-laws of the Uniformed Bodies Organization.

The Tall Cedars Chanters of Capitol Forest, No. 104, of the Tall Cedars of Lebanon, under the direction of Homer S. Pope, sang at the birthday anniversary party of Brightwood Masonic Temple.

The Cedar Chanters have accepted invitations to sing for King David Lodge, No. 28, Tuesday evening, and on "Ordinance Night," June 11, for Joppa Lodge, No. 35, F. A. A. M.

Moose Staff Confers Degree at Hanover, Pa.

The degree staff of the Columbia Lodge, No. 126, Moose, composed of John Lowe, dictator; Isadore Lavine, past dictator; James Balderson, vice dictator; W. F. Amole, prelate; Arthur Cook, mentor; Wade H. Mitchell, orator; Dr J. F. Donoghue, sergeant at arms; Clifton MacMurtrey, inner guard; H. Jinney, outer guard, conferred the first degree on a large class of candidates at Hanover, Pa., Lodge 227, last Sunday.

Past Great North Moose Milton V. Hansen, of Baltimore Legion, No. 10, and Past Dictator Mitchell spoke on the work the Mooseheart Legion is doing for the aged at Moosehaven, Fla.

Dictator Lavine, of Washington Lodge, invited the members of Hanover Lodge to attend the open meeting here June 12. Following the meeting a banquet was served in honor of the Washington degree staff.

Masonic Chess Club Meets Bureau Players

The chess club of Chevy Chase Lodge, No. 42, F. A. A. M., met Friday night at the home of R. A. Buzzard, 208 Connecticut avenue, in Kensington, Md, and played six sets with the Bureau of Standards club, composed of Messrs, Mutchler, Vacker, Wilson, Gardner, Waldun and Schwab. The Chevy Chase Lodge club was represented by Messrs. Macpherson, Nolan, Buzzard, Walton, Irvine, Washington, Bennett, Chase and Kunkel.

A buffet luncheon was served after the game.

Brookland Chapter.

Worthy Matron Minnie M. Neil and members of Brookland Chapter, No. 11, O. E. S., met with King David Lodge, at last Sunday evening services in the Lincoln Road M. E. Church. The Auxiliary Home Board, Mrs. McClure, chairman, met last Monday for luncheon, and then attended the general home board meeting at the Masonic Temple. Brookland Chapter's temple committee, Past Matron Mackle, chairman, met last Friday night at the home of Mrs. Sherry.

D. of A. Soprano

Post Staff Photo.

Mrs. Jennie Collier, member of Mizpah Council, No. 3, Daughters of America, who appears as soloist on many entertainment programs given by the various councils.

O. E. S. Chapters Have Busy Week; Plan Entertainments

Eighth Birthday Celebrated by Brightwood With Many Guests Present; Loyalty Also Will Observe Anniversary on Wednesday.

Brightwood Chapter, O. E. S., celebrated its eighth birthday at its meeting May 24. The special guests were Grand Matron Minnie Greenstreet, Grand Patron Edward Riley; the chapter's fraternal parents, Past Grand Matron Milans, Past Grand Patron Plitt and Past Matrons Kimmel and Plitt; Past Grand Patrons Milans, Brashears and Kimmel, Associate Grand Matron Helen Brashears and Grand Lecturer Mary Teachum.

The 1932 Officers Club presented the chapter with a gavel and the 1934 Officers Club presented a lamp. Mrs. Milans cut the birthday cake.

The entertainment consisted of numbers rendered by the Tall Cedars Glee Club. Refreshments were served in the banquet hall, followed by dancing.

The chapter has joined with several other chapters in this jurisdiction in having a moonlight excursion, June 11.

At the next meeting degrees will be conferred upon two candidates by the past matrons and past patrons of the chapter. An old-time evening will follow.

Loyalty Chapter.

The 1923 Association of Past Matrons and Patrons will be the guests of honor of Loyalty Chapter, Order of the Eastern Star, on the occasion of their fourteenth birthday Wednesday.

The ways and means committee announces a supper and games at Sister Vayo's, 10 Pine avenue, Takamo Park, Md., on Thursday, June 14, starting at 5:30 p. m.

Chevy Chase Chapter.

Chevy Chase Chapter, No. 39, O. E. S., will celebrate Star Point Night tomorrow evening. All Star Points of the District Chapters will be guests of honor. A special program has been arranged in honor of Star Points. The annual picnic will be held Saturday in lot 24, Rock Creek Park, from 2 to 7 p. m.

The Junior Evening Card Club will meet Friday at the home of Mrs. Grace Shrader, 6300 Thirty-third street, Chevy Chase, D. C. The Saturday Night Card Club met at the home of Mrs. E. Emerson Snyder, 4702 Hunt avenue, Chevy Chase, Md., on May 26.

William F. Hunt Chapter.

At the last meeting of William F. Hunt Chapter, No. 16, Order of the Eastern Star, the past matrons, past patrons and charter members were guests. The program was in charge of Past Matron J. Ethel Richards.

The worthy matron, Mrs. J. Elizabeth Forker, entertained the officers, with their husbands and wives, at cards last evening at her home.

The annual meeting and banquet of the Association of Past Matrons and Past Patrons of William F. Hunt Chapter was held at the New Amsterdam Hotel. The following officers were elected: Mrs. Lillian A. Bennett, president; William C. Carter, vice president; Mrs. Lenore Self, secretary-treasurer.

The temple committee will meet June 7 at 8 p. m. at the home of Mr. McNeill, Wine avenue, Hyattsville, Md.

On June 11 the chapter will join with the other chapters in the District on a moonlight excursion down the Potomac.

At the next meeting of the chapter there will be an exemplification of degrees with a class of several candidates.

Joseph H. Milans Lodge Chapter.

Joseph H. Milans Lodge Chapter, No. 41, O. E. S., will meet Thursday evening in the Northeast Masonic Temple. The ways and means committee will hold a rummage sale Wednesday and Thursday at Twenty-first and K streets northwest. Mrs. Rose Gentner will be in charge. The afternoon Bridge Club will meet at the summer home of Mrs. Estella Harbin, Meadows, Md., Tuesday. A card party, sponsored by the bridge clubs will be held at 60 M street Northeast Monday, June 11. Mrs. Christine Rowzee is in charge of reservations.

Federal Chapter.

Federal Chapter, O. E. S., at its meeting June 14 will have men's night entertainment with refreshments and dancing.

A diminishing luncheon was given last Tuesday at the home of Mrs. Robins, 1005 Douglas street northeast.

The Matrons and Patrons Association of the chapter held a meeting at the home of Mrs. Elliot on Saturday, May 26. Mrs. Wrenn, past matron, who is president of the association, presided.

Matrons and Patrons of 1930.

A meeting of the Association of Matrons and Patrons of 1930 will be held Saturday evening, at 8 p. m., in the parish hall of the Church of the Incarnation, Fourteenth and Gallatin streets northwest, under the direction of Mrs. Mae Smith, president of the association. The feature of the evening will be a box social.

St. John's Lodge Chapter.

St. John's Lodge, Chapter No. 18, O. E. S., will hold its regular meeting tomorrow evening. Worthy Matron Iva H. Toone announces the conferring of degrees.

On June 6 a covered-dish supper will be served from 5 to 7 p. m. at the home of Mrs. Van Allen, 1511 Allison street northwest, for the benefit of the home board. Following the supper there will be card games.

A card party also will be sponsored by Assistant Patron Dr. Hubert Roborts at the Thomas Circle Club, 1326 Massachusetts avenue northwest, on June 20.

Preparations are under way for a boat excursion down the Potomac July 25.

Ruth Chapter.

Irene Deuterman, matron of Ruth Chapter, O. E. S., announces that at the meeting tomorrow the degrees will be conferred. After the meeting there will be a program and refreshments.

Mrs. Ruth Bonnette will head a delegation of members on a visit to a local laundry, June 7 at 10:30 a. m. Luncheon will be served.

Ruth Chapter will sponsor an excursion to Marshall Hall, July 25. Milton Hanson and his committeee are making plans.

Naomi Chapter.

Naomi Chapter, O. E. S., at the meeting May 23 was entertained by the men members with a play, "The Womanless Wedding." Associate Patron Walter B. Lawrence was in charge of the entertainment and O. J. Veey, refreshments.

The Officers' Club was entertained by Conductress Alice W. Downey at the Shoreham Hotel Tuesday evening.

The Auxiliary Home Board will meet Ada J. Adkinson, 5140 Sherrier place northwest. After a short business meeting, a card party will be held.

The chapter will enjoy a moonlight excursion down the river with several other chapters on June 11.

The sewing circle will meet at the home of the matron, Florence W. Triay, 1406 Kearney street northeast, at 10:30 a. m. Tuesday, June 5.

The Gleaners will meet with Virginia Hammerly, 1819 Ingleside terrace northwest, Wednesday at 8 p. m.

Washington Centennial Chapter.

The ways and means committee of Washington Centennial Chapter, O. E. S., will meet Friday, June 8, at the home of Mrs. Thompson.

The Busy Bees will sponsor a moonlight excursion Monday, June 11. Mrs. Early is in charge. The chapter will hold a week-end outing at Orkney Springs. Dr. Claude Cooksey is in charge of reservations.

Syracusians, K. of P., Confer Rank of Knight

Many Visitors From Cities Attend; Sisters Have Birthday.

Meetings this week:
Monday—Century, Decatur and Amaranth Lodges.
Tuesday—Capital and Webster Lodges.
Wednesday—Mount Vernon.
Friday—Syracusians.

Syracusians Lodge, No. 10, Knights of Pythias, conferred the rank of knight on the following candidates: Arthur Lyons, Francis Curtain, William Blake, Norman Walker, Mason Guilhault and William Raby for Union Lodge; David H. Bean, for Century Decatur Lodge, and G. C. Mains and David R. P. Phillips, of Syracusians Lodge. The rank was conferred by the dramatic team of Syracusians Lodge under the direction of Ernest O'Roark, master of work, assisted by Past Grand Chancellor Day of Century Decatur Lodge, and P. C. Harding, of Forest Oak Lodge.

Among the visitors present who addressd the lodge, were Kostas Buas, Lodge, No. 2, Franklin, Va.; Louis LaFrance, Vermont Lodge; W. C. Gannaway and Frank Wise, of Webster, No. 7; W. H. Amhu, of No. A22; Past Chancellor H. S. Kern, of Ann Arbor, Mich; E. D. Dunnington, of Oriental Lodge, Alexandria; A. J. White, of Sunbury, Ohio; Past Chancellor H. A. Hargreaves, of Connecticut; Charles J. Mitler, of No. 30; Grand Inner Guard Levering, Grand Chancellor Jonscher and Past Chancellor W. W. Clements, Oriental Lodge, Alexandria, Va.

The application of W. E. Revell was received for action.

A moonlight excursion on the new steamer Potomac will be given under the auspices of this lodge Friday evening. The capacity of the boat is 3,000 persons. Music will be furnished.

Pythian Sisters.

Rathbone Temple No. 8 celebrated its forty-third anniversary Friday, May 25, with a large attendance of members and visitors from other cities. Mrs. Kathryn West, grand chief of the jurisdiction of Virginia, who resides in Portsmouth, Va., paid her official visit at this time. She was accompanied by Mrs. Mamie Stewart, past chief of Portsmouth Temple No. 4.

There were 17 present from Cockade Temple, Petersburg, Va., accompanied by Past Grand Chief Annie Ennis. There were delegations from Norfolk accompanied by Past Grand Chief Loulie Armstrong and Past Grand Chancellor Furlow. The grand chancellor of the District, Earl G. Jonscher, and his corps of grand lodge officers, were present and acted as escort to the supreme and grand temple officers.

Miss Gertrude Atherton acted as manager, assisted by Mrs. Janice King and Mrs. Laura Trunnell. After the introduction of the officers a welcome song was sung by Miss Thelma Simmons, most excellent chief of Rathbone Temple, assisted by Mrs. King and Mrs. Trunnell, with Mrs. Frida Stine at the piano.

There was also a welcome presented by seven past chiefs of this temple—Mrs. Nellie Etting, Mrs. Katherine Baum, Mrs. Oliva Atherton, Mrs. Alice Smith, Mrs. Lillian Creamer, Mrs. Roberta Prescott and Miss Demerest Simpson. After the regular business session addresses were made by Grand Chief West, Past Supreme Chief Vandevort, Grand Chancellor Jenscher, Past Grand Chancellor Furlow and others.

Mrs. Carrie Batson, most excellent chief of Friendship Temple, presented the temple with 50 plates on behalf of her temple. Grand Mistress of Records and Correspondence Lola V. Marks, Supreme Representative Emma Metyka, Mrs. Vandervort, Miss Elizabeth Prescott, George Barkman and Grand Chancellor Jonscher received gifts. Mrs. Ella Thornton, past chief of this temple and general chairman, directed the entertainment features, consisting of dance numbers.

Mrs. Frida Stine was accompanist at the piano. A banquet was held in the banquet hall, at which a 20-pound birthday cake was served.

Memorial Service.

Pythian memorial services will be held at Pythian Temple June 12, at 8:15 p. m., under the auspices of Capital Lodge, No. 24.

The ritualistic services will be given by the members of the grand lodge, headed by Grand Chancellor Earl G. Jonscher. Music will be furnished by a male quartet, and a prominent speaker will deliver the oration. Members of Washington Company, No. 1, Uniform Rank, will attend in full dress uniform, and assist in the ceremonies. Grand Prelate Nicholas Girardi will take a prominent part in the work.

The assembly in council met on Tuesday and the committee on memorial services submitted a final report. The committee in charge consists of the grand chancellor, Grand Vice Chancellor Berryman, Grand Master at Arms Young and Supreme Representative Vandervort.

Webster Lodge.

Webster Lodge met Tuesday evening in regular session. Two applications for membership were received. The degree team is rehearsing under the leadership of Charles Wise.

Franklin Lodge.

Franklin Lodge is planning a charity dance at Pythian Temple Wednesday evening. The committee in charge is making arrangements for a novel program.

Uniform Rank.

Washington Company, No. 1, will meet in regular session tomorrow evening. Plans will be made to attend in a body the Pythian memorial services on June 12.

Degree Work, Initiations Feature Red Men's Work

Idaho Tribe Will Celebrate Past Sachem's Night Tuesday; Analostan Group Invites Members to Exercises on Wednesday.

At its last meeting Red Wing Tribe, Improved Order of Red Men, conferred the degrees with John Tidler, of Powhatan Tribe, acting as sachem. The meeting closed with corn and venison.

Next Tuesday evening is Past Sachem's night at Idaho Tribe and the adoption degree will be conferred. An amendment to the by-laws relating to dues has been sent to the Great Council for approval.

Next Wednesday evening Analostan Tribe will confer the adoption degree on a class of candidates. Sachem James Dietz extends a cordial invitation to the membership to attend. Nomination of officers will be made and refreshments served.

Logan Tribe will meet Thursday night for regular business with voting on candidates and nomination of officers.

The meeting next Friday night of Seneca Tribe will be attended by Great Sachem Wilfred E. Lawson with the Board of Great Chiefs.

Mineola Tribe is now meeting at Thirteenth and V streets southeast every Friday night.

At the meeting of Osage Tribe last Monday all of the tribes were well represented. The great sachem, great mishinewa, together with four past great sachems were in attendance.

The committee of Powhatan Tribe in charge of the old time country dance to be held Saturday evening reports that all arrangements have been concluded.

Capital Castle, Knight of Nem Der, met last Monday evening with a large attendance. A class of nine was received. The castle plans to take an active part in the meeting of the Great Council of the United States in September.

The memorial exercises last Tuesday evening were well attended and the program was under the direction of Junior Sagamore William Moriarty.

Maccabees Start Capitol Tent Here

State Manager W. O. Hayes Presides at Ceremony.

Eureka Hive, No. 15, the Maccabees, held its regular review Monday evening at Northeast Masonic Temple. Mrs. Margaret Conway, lieutenant commander, presided. Mrs. Elizabeth Cochran and Miss Mary E. Thompson were elected to membership.

State Manager W. O. Hayes instituted a new tent of the Maccabees, to be known as Capitol Tent, Monday evening at Northeast Masonic Temple. The officers elected and installed were: Past commander, Eston E. Hawkins; commander, Earl Lewis; lieutenant commander, Robert F. Bruce; chaplain, Walter E. Clements; sergeant, George E. Keese; master at arms, Johnnie C. Conway; first master guards, Albert R. Seeley; second master of guards, Ralph Jackson.

Other charter members included Robert E. Allen, George G. Chaney, John W. Fugitt, Paul C. Fugitt, John A. Gallagher, Otto Heintze, Robert B. McRae, James D. Revell, jr., Shirley S. Shomo, Alfred F. Shorb, Silas B. Smallwood, Samuel Wolfe, Raymond Woolard and George W. Greene. The State manager was assisted in the ceremonies by State Commander Ray Pifer as master of ceremonies and Sarah H. Severe, State mistress at arms.

Graduation emblem pins were presented to Robert A. Allen, Robert F. Bruce, Walter Clements, Ralph Jackson and George E. Keese, who graduated from Capitol Court, No. 3, junior department, and were received as charter members of Capitol Tent. Delegations were present from National Tent, No. 1; Mount Vernon Tent, No. 4; Martha Washington Hive, No. 14, and Eureka Hive, No. 15. Refreshments were served after the ceremonies.

The Builders, Miss Mary E. Morris, regent, will hold a bingo party Wednesday evening at the home of Miss Betty Thompson, Army War College.

Class Rite Planned By National Union

National President, Henry C. Smale, to Speak.

The class ceremonial of the National Union will be held in Pythian Temple at 8 p. m. Saturday. The National president, Henry C. Smale, of Chicago, will make the only address of the evening. C. Morris Harrison, H. C. Forrester, district manager of the Baltimore jurisdiction, and a number of National Union members from that city will attend. Harry O. Clem, chairman of the executive board, will have charge of the ceremonies, while E. M. Pershing, president of the United Council degree team, will preside during the exemplification of the initiatory work. A number of candidates are listed for initiation and they will take the oath before a large audience.

Arthur S. Brown is chairman of the entertainment committee. A musical program, followed by refreshments, will be given.

The four senators of this jurisdiction, John E. Rhodes, Arthur S. Brown, J. Harry Jones and James A. Williams, will make their last public appearance before the election to be held Tuesday, June 19. The latter two have declined a renomination.

Executive Board.

The meeting of the executive board will be held at headquarters, rooms 501-02 Washington Loan & Trust Building, on Tuesday evening.

John E. Rhodes will make a report on the activities of the club in securing the candidates for the class ceremonial.

Arthur S. Brown will make his final report relative to the big National Union event to be held in Pythian Temple next Saturday evening. Final arrangements will be made for the election of three senators at the assembly to be held in Pythian Temple on June 19. William A. Clark, of Potomac Council, has been elected chairman of the assembly.

Scott Council.

Scott Council will meet in the Woodman of the World Hall, 935 G place northwest, Friday evening. A member of this council, Thomas H. Dawson, with a record of 57 years as a National Union member, is a candidate for senator.

National Capital Council.

President William C. Scott will call the meeting to order at 8 o'clock Friday evening at 400 Eighth street southeast.

Congressional Council.

Congressional Council elected Elmer Johnson, Eugene Bell and C. M. Mitchell as delegates to the assembly, which will elect three senators for this jurisdiction. Elmer Johnson has been in the order for more than 25 years.

Pocahontas Lodge Plans Anniversary

Memorial Services Held By William Moriarty.

Great Inchonee W. P. Wachter and Great Sachem W. Lawson, degree of Pocahontas, assisted in making plans for the 100th anniversary of the birth of Redmanship at the last monthly meeting.

Memorial services were conducted under the leadership of Great Junior Sagnur William Moriarty. Past Sachem W. S. Shepherd, of Logan Tribe, opened the service with prayer. Eight flower bearers sang, with Mrs. Kerfer at the piano. Past Great Sachem James Madison sang and Past Great Instructress Lulu Mastin closed with prayer.

Past Pocahontas Nettie Dennies, of Idaho, No. 1, has been appointed great instructress.

Waneta Council, No. 8, will hold a reception in honor of Great Guard of Forest Hilda Judson, of Silver Moon Council, Alexandria, Va., Tuesday.

Many Officers Visit Jr. O. U. A. M. Unit

Third Competitive Degree Conferred at Meeting.

Liberty Bell Council, No. 55, Junior Order of United American Mechanics, met Saturday evening, May 26, in Northeast Masonic Temple, with Councilor Bray presiding.

He welcomed 17 past councilors of this council, and 41 visitors, among whom were National Councilor William S. Howe, State Councilor E. M. Garrett, State Vice-Councilor E. B. Pitts, State Secretary John Prender, State Treasurer R. W. Hawkins, State Conductor B. F. Payton, State Outside Sentinel A. A. Jasper, State Chaplain George L. Myers, State Press Correspondent George F. Scott, and Deputy State Councilor W. M. Boyd.

The council held the third of a series of competitive degrees sponsored by the State councilor. The degree team was under the supervision of Junior Past State Councilor C. H. Hild. Speeches were made by National Councilor William S. Howe, State Councilor E. M. Garrett, State Vice Councilor E. B. Pitts. Refreshments were served in the banquet hall.

Anacostia Council, No. 16

H. R. Collins presided over Anacostia Council, No. 16, May 28, when the membership applications of W. L. Watson, W. R. Wilson, E. J. Wilson and P. A. Scirofield were received. Jessie Stigall was elected to membership.

State Warden J. W. Harman, State Outside Sentinel Sam Hubacher, Past State Councilor John D. Simpson and 21 past councilors were visitors. Speakers were Charles King, C. Teats, H. R. Collins, S. Hubacher, and J. E. Fry. The degrees of V. L. and P. will be exemplified for a class of candidates tomorrow night in the council's chambers.

Elections Planned By K. C. Councils

Spalding Members to Pick Officers Thursday.

Spalding Council, Knights of Columbus, will meet Thursday night at its clubhouse in Tenth street. The annual nomination and election of officers for the new term beginning July 1 will take place.

Members attended the tercentenary celebration in Baltimore last Wednesday, and are making plans to take part in a moonlight excursion Monday, June 18.

Washington General Assembly.

Washington General Assembly, fourth degree, Knights of Columbus, gave a banquet last Monday night at the Mayflower Hotel honoring the Rev. Coleman Nevils, S. J., president of Georgetown University and faithful friar of the assembly. More than 200 attended. Dancing followed.

The next regular meetings of the assembly will be held Monday, June 18. Election of officers for the term beginning July 1 will be held.

Washington Centennia. Lodge.

Washington Centennial Lodge, No. 14, F. A. A. M., will meet Wednesday at 7:30 for stated communication. The E. A. degree will be conferred, with Junior Warden Elmer H. Johnson in the East.

Army Extension School Closes Year June 30, Ending One of Most Active Seasons

Students Urged to Complete Courses by Tenth of Month

717 on Rolls and Those Who Have Failed to Finish 20 Hours of Work in the Last Year Will Be Reported for Cancellation.

By A. S. De Agro, Staff Sergeant.

June 30 is the date set for the closing of the Army Extension Schools in the District, bringing to a halt one of the most active training seasons since the organization of the Conference Schools.

The branch school known as the 80th Division Extension School, which has the largest number of Washington student officers, has directed headquarters of the District to urge all students enrolled to complete their courses on or before June 10. Col. W. W. McCammon, in charge of local Reserve activities, has ordered that unless a sub-course can be completed by June 30, subcourses will not be supplied to students after June 10.

There are 717 Washington students enrolled in the school. Of this number approximately 125 are civilians qualifying for appointment in the Officers' Reserve Corps, 334 qualifying for promotion to the grade of first lieutenant, 141 for promotion to the grade of captain, and 97 pursuing courses for qualification for promotion to the grade of major.

20 Hours Work Required.

Students who have failed to complete during the instruction year sub-courses or lessons totaling approximately 20 hours of work will be reported for cancellation. Due consideration, however, is given the student to illness, absence from home and other circumstances beyond the control of the student. If reasons advanced by the students for failure to meet the requirements are deemed sufficient, cancellation will not be effected. Both students and instructors will be notified prior to cancellation of enrollment.

Students will be permitted to reenroll upon written application submitted through his former instructor. Corps area commanders may, in their discretion, deny reenrollment in the Army extension courses to those applicants who previously have had enrollments twice canceled for failure to complete the minimum requirements.

According to Maj. Gen. Paul B. Malone, commanding the Third Corps Area, the following officers of the District will be assigned to the Third Corps Area service command. First Lieut. Ralph B. Garrison, Medical Corps, of 617 Carroll avenue, to the 1301 Service Unit; First Lieut. Eugene A. Humble, Engineer Corps, of 2901 Connecticut avenue; Second Lieuts. John G. Bruner, of 1717 Lanier place; Isham W. Mann, jr., of 1404 Twenty-second street northwest, and Joseph R. Vencil, of 1319 East Capitol street, to the 1308 Service Unit; Second Lieuts. Myer A. Baskin, of 3220 Everett street, and Herbert J. Lidoff, of 3220 Seventeenth street northwest, all of the Chemical Warfare Service, to the 1328 Service Unit.

New Assignments Made.

The following have been assigned to local units: First Lieuts. Virgin J. Dorsett, of 1851 Lamont street northwest; Hilton G. Haines, of 1362 Valley place northwest; Henry L. Peckham, of 640 Princeton place northwest; Isidore Shulman, of 2200 Flagler place northwest, and James M. Suter, of 15 H street northwest, to the 364th Medical Regiment. The following Infantry officers are assigned to the 424th Infantry (light tanks): Second Lieuts. Francis M. Shull, of 207 Raymond street; Robert W. Hall, of 3620 Daniel road; John C. Kelley, of 4000 Cathedral avenue; Gregor H. Kramm, of 6201 Georgia avenue; Jeremiah J. O'Connor, of 1513 Thirty-fifth street, and Hastings Wyman, of 909 Eighteenth street.

Other assignments are announced as follows: To the 208th General Hospital—First Lieuts. Francis C. Allman, of 127 Twelfth street, and Benjamin J. Mundell, of 1332 Maple View place; to 913th Coast Artillery—Francis J. Rhody, of the Department of Commerce; Twenty-ninth Surgical Hospital—First Lieut. Harold R. Downey, of 1726 I street; Eighty-sixth General Hospital—Max E. Feldman, of Gallinger Hospital; 503d Port Headquarters—Second Lieut. Charles Maylon, and to the 513th Port Headquarters—Second Lieut. Theodore L. Bowes, of 1830 R. Street.

Lutz and Hull Relieved.

Second Lieuts. Jacob M. Lutz, of 1340 Taylor street northwest, and Darrell F. L. Hull, Signal Corps, of 2805 Twenty-sixth street northwest, are relieved from assignment to the 306th Cavalry and 322d Signal Battalion, respectively.

The following graduates of the Reserve Officers' Training Corps of Virginia Polytechnic Institute, Blacksburg, Va., having been assigned to the Eightieth Division, upon acceptance of appointment in the Reserves, are assigned to the 305th Engineers, General Service Regiment: Second Lieuts. Moe I. Hacker, George L. Blick, Leroy A. Brown, Fred S. Hudson, Robert S. Hudgins, Donald I. Klotz, William F. Marcuson, Elmer E. McKesson, Richard W. Neale, John M. Pilcher, Fletcher H. Richardson and Harry D. Temple.

Second Lieut. Fred J. Maynard, of Washington, now a student at Cornell University, Ithaca, N. Y., effective upon acceptance of his commission in the Officers' Reserve Corps, is assigned to the 315th Field Artillery.

Week-End Party Held at Beach By Curley Club

Members Return Tonight From Outing; Circle Meets Tuesday.

The week-end party at Franklin Manor Beach is being enjoyed by members of the Curley Club. The party is under the direction of the athletic committee, of which John Donnelly is chairman.

Athletic games and dancing were arranged, and the party will return to the city this evening.

Miss Mary Connelly will entertain members of the Curley Club Literary Circle Tuesday evening, at her residence, 1234 Girard street northeast. Miss Isabel Connor, chairman, will preside.

New Members Elected.

Miss Rose Tassa and Miss Marie R. Allen, of Sacred Heart Parish; Miss Emma C. Wallace and Miss Genevieve M. Servos, of St. Stephen's Parish; Miss Ann Heath, of Holy Trinity Parish; Lionel Ridgell, of St. Thomas' Parish. Miss Amelia C. Vitillo, of St. Francis Xavier's Parish, and Miss Marie O. Daugherty, of St. Michael's Parish, Silver Spring, were elected to membership of the club at the last meeting.

Miss Millie Vitillo, Fred Hogan, Jack Hogan, Miss Grace Wakefield and Peter Slavin were heard Friday evening on the Curley Club radio broadcast over Station WOL.

Nominations for the various offices will be made at the next regular meeting of the club Thursday, June 14, at the Continental Hotel.

Monastery to Be Visited.

A visit to the Capuchin Monastery will be made by the Curley Club members Sunday afternoon, June 17. The members will assemble at the Catholic University main entrance gate at 2:30 p. m., and will be conducted through the monastery by the Rev. Father Urban Adelman.

More than 100 members and friends of the Curley Club took part in the Maryland tercentennial celebration at Baltimore last Wednesday. The group left by special coach for Baltimore, where they were assigned to the third division of the parade, the Rev. Francis J. Kelly, leading the Curley Club section.

Miss Mary L. McGee, president of the Curley Club, represented the club at the testimonial banquet at the Alcazar in Baltimore Wednesday afternoon, given in celebration of Archbishop Curley's twentieth anniversary of his consecration to the episcopacy.

Party Given Pen Used by Roosevelt

It Wrote His Signature to Equal Nationality Bill.

A pen used by President Roosevelt in signing the equal nationality bill has been presented to the National Woman's Party, which waged a 12-year battle for enactment of the measure.

Signing of the bill was celebrated at a tea given by the District branch of the party last Sunday at Alva Belmont House, 144 B street northeast, the National headquarters.

The President's pen was presented to Miss Myrtle Rejane Patterson, chairman of the poet's council of the party, by W. H. McIntyre, assistant secretary to President Roosevelt.

The equal nationality act amends present laws governing citizenship and naturalization.

At last Sunday's tea, Mrs. Lucien Hadley, acting for Miss Grace R. Osgood, chairman, introduced several members who were outstanding in the party's work on behalf of the measure. Speakers were Mrs. Max Rotter, of Milwaukee, Wis., and Representative Virginia E. Jenckes, of Indiana.

Spirella Observes 30th Birthday With Program

The Washington organization of Spirella held its 30th annual birthday anniversary celebration Thursday, May 24, at the Capitol Park Hotel.

Mrs. E. L. Winn, Washington manager, delivered the address of welcome, which was followed by a talk by Mrs. Edith Steely.

The entertainment committee included Mrs. Agnes Smith, Mrs. Edna Howard and Mrs. Lillian King.

Readings were given by Mrs. J. C. Heins and Mrs. Agnes Smith. Vocal selections were sung by Mrs. Ruth Snodgrass, accompanied by Mr. Gabriel, and Mrs. Audrey Koons, accompanied by Mrs. Snodgrass.

V. F. W. Plans Program For Encampment

Potomac Post Auxiliary to Give Veterans' Dance at Walter Reed.

Meetings This Week.

Monday, 8 p. m., Council of Administration, D. C. Department, at Board Room, District Building.

Tuesday, 8 p. m., Military Order of the Cootie, 935 Grant place northwest.

Wednesday, 8 p. m., Overseas Military Band, Drum and Bugle Corps, National Guard Armory, Sixth street and Pennsylvania avenue northwest.

Thursday, 8 p. m., Herbert L. Edmonds Post, No. 2460, Hamilton Hotel, Fourteenth and G streets northwest.

Friday, 8 p. m., U. S. Treasury Post, No. 2400, Soldiers, Sailors and Marines Club, Eleventh and L streets northwest.

The last stated meeting of the District of Columbia Department Council of Administration, Veterans of Foreign Wars, will be held in the Board Room of the District Building tomorrow night. Department Commander Campbell will announce his appointments to encampment committees, and particulars regarding the definite convention program.

Potomac Post Auxiliary.

A dance will be given in the Red Cross House of Walter Reed Hospital tomorrow evening. Through the courtesy of Maj. Gen. John H. Russell, a 12-piece section of the United States Marine Band has been dtailed to furnish the musical program.

Mrs. Florence V. Morriss and Mrs. Dorothy Lodge are in charge of the entertainment.

Treasury Post.

The post's colors were displayed in the memorial services at Cedar Hill Cemetery last Sunday morning and also at the Gen. Stephan memorial service at National Museum auditorium the following Monday night, as well as in the colorful service at the massing of the colors at the Cathedral Grounds last Sunday afternoon.

The colors were also carried in the Memorial Day parade and ceremonies at the Amphitheater of Arlington Cemetery by Color Bearers Perron and Waselinsky.

Adjt. Harman was instructed to voice the post's protest to the Federal Radio Commission against the deleting of Station WVFW.

Front Line Post.

Chairman Frank Bennedette, of the Front Line Post, V. F. W., recruiting committee, reports a large class of recruits lined up for obligation at the next meeting on June 11. At this meeting the post will elect a trustee to fill the unexpired term of Comrade Harry F. Volkman, resigned. Frank Tepash, the chairman of the post ways and means committee, promises three dates on which the membership will sail down the Potomac on moonlight trips, to be announced June 11.

The graves of all deceased members of the post were decorated with Buddy Poppy wreaths on Memorial Day. Commander A. W. Masters and Comrade Eli Busada were in charge of the committee carrying out this duty. Color Sergts. Emory O'Berry and William J. Keefe carried the post colors at the following functions, during the past week: V. F. W. memorial ceremonies at Cedar Hill Cemetery, last Sunday; massing of colors services at Washington Cathedral, last Sunday; memorial services at the National Museum auditorium, Monday; Memorial Day parade on Pennsylvania avenue and the V. F. W. ceremonies at the Tomb of the Unknown Soldier at Arlington, Wednesday, and at Rockville, Md., in the parade on Wednesday afternoon.

Many members of this post will accompany the degree team of the TNT Pup Tent, Military Order of the Cootie, to Fairmont, W. Va., next Saturday, where a new pup tent will be instituted by the local team. Cootie Bill Snyder, National Council member, representing the Fourth District, is responsible for the organization of the new unit in the West Virginia city and will have charge of the instituting ceremonies. He will be assisted by Cootie Vic Guillermain, National aid de camp, and Seam Squirrel Earnest Wickstrand, of TNT.

Sheppard Grove Plans Woodmen Bingo Party

Morris Sheppard Grove, No. 7, Woodmen of the World, will hold a bingo party at the next regular meeting, Thursday, at 8 p. m., at the W. O. W. Hall.

Willow Grove, No. 3, will hold its next regular meeting at the home of Sovereign Florence Perry, on North Carolina avenue, tomorrow at 8 p. m.

Oak Grove, No. 2, held its regular meeting Monday, May 28, at the home of Sovereign Sweatington, 1765 P street northwest. Plans were made to hold a joint memorial service for the National president, May E. La Rocca, the latter part of June.

Tall Cedars' Night.

Worshipful Master Nubson of King David Lodge, No. 28, F. A. A. M., announces that the lodge meeting Tuesday evening will be "Tall Cedars' Night," with the program committee of the Tall Cedars of Lebanon providing the entertainment. King David Lodge worshiped with Brookland Chapter, No. 11, O. E. S., last Sunday night at the Lincoln Road M. E. Church. The Fellowcraft Club met last Monday night.

To Hold Card Party.

The temple committee, Cathedral Chapter, O. E. S., will hold a card party at Mrs. W. P. Newton's home, 2450 Thirty-ninth street northwest, Saturday at 8 p. m.

Lodge of Shepherds Nominates Officers

The last meeting of National Lodge, Shepherds of Bethlehem, was called to order by Commander Miss Lillian Carrick. Don Morecco spoke on the annual memorial services to be held June 4.

Nomination of officers was held as follows: Vice commander, Mrs. Isabelle Russell; marshal, Mrs. Estelle Uebele; chaplain, Mrs. Maxine McKenney; outside guard, Mrs. Alice Buckley; 18 months' trustee, Mrs. Mary Abel; representative to supreme lodge, Don Morecco, and alternate, Mrs. Mary Abel.

The next meeting of this lodge will be June 4 at 808 I street northwest.

Su Zu Court to Meet.

The next meeting of Su Zu Court, Ladies Oriental Court, will be held Tuesday at 8 p. m. at the Masonic Hall, Fourteenth and Kenyon streets. Moving pictures will be shown after meeting.

Circle to Meet.

The next meeting of the Gardenia Circle, Protected Home Circle, will be held tomorrow at the Annapolis Hotel at 8 p. m.

Directs Extension Courses

U. S. Army Air Corps Photo.

Col. W. W. McCammon, Infantry, who is in charge of Reserve Officers' activities in the District of Columbia.

Spanish War Veterans Pick Delegates for Encampment

Henry W. Lawton Camp Will Present Entertainment Tomorrow Night; Department Officers Speak on Visits to Units.

Meetings this week:

Camps.

Monday—Col. John Jacob Astor, U. S. Soldiers Home; Henry W. Lawton, Pythian Temple.

Thursday—Lieut. Richard J. Harden, Pythian Temple.

Auxiliaries.

Tuesday—Col. John Jacob Astor, 921 Pennsylvania avenue southeast.

Monday—Admiral George Dewey Naval, Northeast Masonic Temple.

Friday—Henry W. Lawton, 930 H street northwest.

Henry W. Lawton Camp.

The regular meeting of Henry W. Lawton Camp, United Spanish War Veterans, tomorrow evening will be convened by Commander Hinkle at 7:30 o'clock. Delegates and alternates to the Department Encampment will be elected. Following the meeting an entertainment will be presented, arranged under the direction of the entertainment committee, of which Past Commander Richard J. Lamb is chairman.

Gen. Nelson A. Miles Camp.

The semimonthly meeting of Gen. Nelson A. Miles Camp was held Friday evening at Pythian Temple, convened by Commander Slade. Visitors included Department Commander Charles A. Strobel and other officers. The death of Chaplain Jesse W. Sprinkle was announced. A moment of silent prayer was observed in his memory. Short addresses were made by Commander Strobel and other visitors.

Col. James S. Pettit Camp.

Commander William G. Copley presided at the regular meeting of Col. James S. Pettit Camp Tuesday evening. Delegates to the department encampment were elected.

There were many visitors present, including Department Commander Strobel and Senior and Junior Vice Department Commanders Tom D. Binckley and George V. McAlear. Other visitors from the camps of this department made short talks.

Col. Pettit Auxiliary.

President Pauline Thompson presided at the meeting Monday evening. Three new members were added to the roster, Bessie Bailey, Edith Long and Bernandette Monaco. The visitors included Department President M. Gertrude Keyes and members of her staff, who addressed the meeting.

Following the meeting a play was given under the direction of the Douglas Memorial Church choir entitled, "Twelve Old Maids."

Gen. Miles Auxiliary.

The semimonthly meeting was held Friday evening, President Anna Cross presiding. The following new members were added to the rolls: Helen Petitt, Ida Swartz, Anna Smallwood and Mary Semple.

Memorial services were held and 13 carnations were laid on the altar in memory of 13 deceased members.

Visiting members included National Secretary Olive M. Ravens, National Treasurer Carrie E. Nolan, Past National President Minnie Lenhart and President Pauline Thompson, of Pettit Auxiliary. Short talks were made by the visitors.

There will be a bingo party Wednesday evening at the home of Past Department President Ella Ford, 1918 H street northwest, for the benefit of the department.

The Lineal Society will meet Wednesday evening at Pythian Temple. Chief Ruler Mary Rink will preside. Louise West carried the flag at the massing of the colors at the cathedral on Sunday. The supreme chief ruler, Gertrude Geery, and the chief ruler, Mary Rink, placed wreaths on the tomb of the unknown Civil War dead and the Spanish War monument, in the name of the society, Memorial Day.

Sons and Daughters of Liberty Form Good-of-Order Committee

Mrs. Sue J. Mehaffie, State councilor of the Sons and Daughters of Liberty, has announced that the following members have been appointed to the State council good of the order committee:

Past State Councilor Sadie Jenkins, Hope Council, chairman; Mrs. Louise McDonald, True Blue, secretary; Mrs. Virgie Bessman and Mrs. Jennie Trunnell, Hope; Mrs. Eva Wood and Mrs. Elizabeth Shepherd, Justice; Mrs. Belle Gibson and Mrs. Mamie Nichols, Washington; Mrs. Betty Hodkinson and Mrs. Mattie Buckley, Columbia; Mrs. Margaret Wilber and Mrs. Hattie Shumate, True Blue; Mrs. Florence Lazaros and Mrs. Mary Payne, Potomac.

The committee held its first meeting last Thursday.

Columbia Council.

Columbia Council observed its fifth anniversary last Tuesday, being host to a large number of members and friends. A program had been arranged by Mrs. Betty Hodkinson.

Songs were by Elmer Buckley, Miss Ruth Dolby, accompanied by Prof. Henry R. Miles; Miss Doris Young, accompanied by Mrs. Helen Young; Bobby Hodkinson, accompanied by Mrs. Genevieve Haun, and songs and dances by little Miss Rita Lou Haun, Val Brinke and Annette Hodkinson, with Mrs. Haun at the piano.

Miss Roma Lee Haun danced and Prof. Miles played several piano solos. Gifts were presented each of the performers. Gifts were also presented each of the charter members. Several State council officers were present. Refreshments were served.

A regular meeting will be held Thursday evening, when the deputy and State officers will be received.

Washington Council.

The last meeting of Washington Council was conducted by Councilor Clarice Blankenship. First nominations of officers were made.

Mrs. Sadie Jenkins presented her credentials as deputy State councilor, having been reappointed. She received several gifts. State Vice Councilor Belle Gibson and her associate, Mrs. Mamie Nichols, both members of this council, were honor guests.

Other State council officers present were State Councilor Sue Mehaffie and her associate, Mrs. Ida Righter; State Guide Madge Mills, State Outside Guard Mignonette Harman, State Associate Treasurer Catherine Cochran, Past State Councilor Anna Dreyer and State Editor H. B. Mallory. Refreshments were served.

True Blue Council.

Councilor Floda Reagan conducted the last meeting of True Blue Council. Officers were nominated and two new applications for membership were received.

Several State council officers were present. Bingo was played after the meeting.

Potomac Council.

Potomac Council was called to order by Councilor Eva Bury. A. Elmer Powell was elected to membership. Mrs. Mary Williams was councilor, having been reappointed. officially received as deputy State State Councilor Sue Mehaffie and her staff of officers also were welcomed.

Mrs. Williams and Mrs. Mignonette Harman, State outside guard, presented the council a pair of color-bearers' flags as a gift on its first anniversary. Mrs. Bertha Wagoner was installed as outside guard. Nomination of officers was held. Gifts were presented to former Junior State Councilor Emma Barnes, organizer of the council; State Councilor Mehaffie, Deputy Williams, and to Mrs. Florence Lazaros, Mrs. Marion Pettit and Mr. C. T. Smith, members of State council committees. Mrs. Lazaros is a deputy State councilor and the first member of this council to be appointed to the State body. Refreshments followed the meeting. The council will meet again next Tuesday evening.

Justice Council.

Justice Council will meet Thursday evening, and afterward members will play bingo and stage a "bonnet parade." Mrs. Elizabeth Shepherd will give a luncheon and bingo party for the council Tuesday at her home, 1430 K street southeast.

Saturday, July 21, has been designated for the annual reunion day of the order. All councils are making plans for a joint celebration.

Many in D. C. Elected by Gold Star Mothers

Six City Women Get Posts For 2-Year Terms On Board.

The American Gold Star Mothers at their second National convention at headquarters last week elected the following board of officers for the coming years:

National president, Mrs. Mary J. Bates, of Jackson, Mich.; first vice president, Mrs. George Gordon Seibold, Washington, D. C.; second vice president, Mrs. J. Hunter Wells, Portland, Oreg.; third vice president, Mrs. Alice Davis, Los Angeles, Calif.; fourth vice president, Mrs. Hattie M. Milliman, Kalamazoo, Mich.; recording secretary, Mrs. Olive Carpenter, Washington; corresponding secretary, Mrs. Edna Boardman, Washington; treasurer, Mrs. E. M. H. Guedry, New Orleans, La.; chaplain, Mrs. Edith Campbell Harvey, Hanover, Pa. custodian of records; Mrs. Reberta E. Jacobs, Washington; historian, Mrs. Jane E. Taylor, Long Beach, Calif.; color bearers, Mrs. Delia Bearers, Milwaukee, Wis., and Mrs. C. L. Hood, Washington; council members, Mrs. Mary K. Killeen and Mrs. W. J. Seelye, Washington.

Miss C. V. Diedel, a practicing attorney of Washington, acted as parliamentarian.

A resolution, introduced by Long Beach, (Calif.) Chapter, was adopted, favoring the granting to the mothers of the soldier dead the same privileges as to hospitalization and treatment in U. S. hospitals as is given the mothers of the living.

The session were held in the gold room of the Hamilton.

Navy to Issue Delayed Directory About June 1

The Navy should know just where to find its active and retired officers about June 1.

That is the date the much delayed Navy directory, which contains a list of the officers and their addresses, is to be issued. To save money, the Navy passed over the January 1 issue and the new directory, which will be dated April 1, has been held up by a "jam" in the Government Printing Office.

Square Club Has Numerous Guests

Masonic Group Sunday Set for July 15.

The Washington Railroad Square Club held a regular meeting Saturday, May 26, at North East Temple, Eighth and F streets northeast. Many prominent visitors augmented the attendance, among those present being D. C. Dodd, past president, Angle Club; W. J. Kline, past president, Lambskin; J. H. McCall, past president, Lambskin; H. E. Warfield, past president, Lambskin; D. Noble, past president, Circle; P. E. Bartholow, past president, Temple; H. Sunwold, past president, Temple; F. J. Day, past president, Fellowship; R. H. Thompson, past president, Cabletow; J. Mercell, past president, Trestleboard; S. B. Reeder, president advisory board, past president Fellowcraft; J. L. Bateman, secretary advisory board; Dr. Mahoney, Trestleboard; H. B. Bowersox, John J. Cunningham, George F. Mergell, O. W. Riley, M. O Gassman, George L. Hightman, George H. Winslow, P. H. Delaplaine, assistant trainmaster; Clifford L. Gerard, assistant yardmaster.

President S. B. Reeder, of the advisory board, gave an address and called attention to the fact that Masonic Club Sunday would be observed at Temple Heights Sunday, July 15, at 4 p. m.

President Charles W. Jones sponsored the Mount Vernon Male Chorus, led by James A. Brooks.

The initiation work was performed by Messrs. A. S. Edwards, chairman; Weeks, Cissel, Webb, Roming, Luckett and Dawson, who also assisted the novitiates over the hot rails.

Ladies of the club members prepared a repast at the conclusion of the entertainment.

Washingtotn Aerie, F. O. E.

Washington Aerie, No. 125, F. O. E., met in regular session Monday night with Worthy Vice President E B. Moubrey presiding.

Past Worthy President A. H. Dixon, of Bakersfield Aerie, Bakersfield, Calif., was a visitor.

National Legion Commander To Address D. C. Convention

Edward W. Hayes Will Be First Chief Executive to Attend a Washington Annual Meeting; Sessions to Be October 8, 9, 10.

Meetings This Week.

Monday, Vincent B. Costello Post Drum and Bugle Corps, National Guard Armory, Sixth street and Pennsylvania avenue northwest, 8 p. m.

Tuesday—George Washington Post No. 1, 1441 Rhode Island avenue northwest, 8 p. m.; Vincent B. Costello Post, No. 15, board room, District Building, 8 p. m.

Thursday—Jane A. Delano Post No. 6, 1746 K street northwest, 8 p. m.

National Commander Edward A. Hayes will address the sixteenth annual American Legion department convention in the Paul Junior High School, August 8, 9 and 10.

Commander Hayes is recovering from his recent breakdown.

The National commander will review the gala parade which will be staged on the opening night of the convention and then proceed to the auditorium of the Paul Junior High School, where the three-day session will be held.

The first night of the convention will be devoted to welcoming guests and visitors, including the various veteran organizations in the National Capital; addresses by prominent District officials and citizens; remarks by Depattment Commander Rice W. Means, and Hayes' address.

It will be the first time in the history of the local department, which is No. 1 in the National organization, that a National commander has ever addressed a department convention.

Members to Join Rites.

Many legionnaires of the District department will participate in the Confederate Memorial Day exercises this afternoon at 2 o'clock in the Confederate section of Arlington National Cemetery.

The Confederate Veterans' Association extended the invitation to the department.

A detail of 50 legionnaires in uniform also was requested, and will report this afternoon at 1 o'clock to Maj. Burkley Inge, marshal of the parade.

H. Oden Lake is chairman of the committee on general arrangements.

Department Commander Means, at the meeting of the department executive committee meeting last week, presented Alfred A. Picchione, aeronautical officer of the department, with a pair of gold wings bearing the American Legion insignia, for service in connection with the recent "Membership Aerial Round-up" conducted by the National organization. The gift was sent from National headquarters.

Boxing Is Discussed.

The introduction of boxing matches was discussed at the meeting of the executive committee and Charles W. Swan reported that the local organization would stage several bouts soon. Funds will be raised later to send the drum corps of the department to the National convention October 22, 23, 24 and 25 at Miami, Fla.

Frank A. Connolly, chairman of the department membership committee, reported that the District department was about 10 per cent ahead of last year in membership and that the number of paid-up members would increase as the department and National conventions neared. He was given authority to proceed on plans for a legion directory.

Past Department Commander Amos A. Fries referred to several bills now before Congress on immigration, which he said were dangerous to the welfare of the people of America. He is chairman of the legion's National defense committee.

R. A. Eichhorn, department graves registration officer, has completed a survey of the memorial markers on Sixteenth street extended and has reported to the executive committee that the District officials are restoring markers which have been broken or destroyed.

Permission has been granted Tank Corps Post, No. 19, to hold a close in June; U. S. S. Jacobs Jones Post, for a theater party this month, and Victory Post, No. 4, to give a minstrel show and dance this month.

Vincent B. Costello Unit.

The Vincent B. Costello Unit No. 15, American Legion Auxiliary, held its Fidac Program, "A Night in England," at Carroll Hall on Friday evening, May 25. The President, Miss Nicie Perrell, introduced the department Fidac chairman, Miss Jennie Knight, who gave a short talk. An essay on England, written by Mrs. Mary Kehoe, was read by Miss Knight. Miss Mary Deery and her pupils entertained with a May-pole dance.

Maj. Moore, of the British army, gave a talk on England. English tea was served in real English style.

Vincent B. Costello Post.

The chapter for the post squadron of Sons of the Legion, sponsored by Vincent B. Costello Post, American Legion, will be closed at the expiration of 60 days. Abraham D. Sherman has accepted permanent chairmanship of the Sons of the Legion committee, relieving Temporary Chairman LeDane. Membership blanks may be obtained from Sherman at 468 H street southwest.

A social evening, in lieu of the usual business sesion, has been arranged for Tuesday night, and through the courtesy of the new post chaplain, the Rev. Louis C. Vaeth, the affair will be held in his church hall at 5086 Conduit road (Our Lady of Victory Church). Veterans in that neighborhood will be guests, and there will be refreshments and entertainment.

Henry C. Spengler Unit No. 12.

Henry C. Spengler Unit No. 12 of the American Legion Auxiliary held its regular meeting at the Thomas Circle Club May 23, the president, Mrs. Roberta Fawcett presiding.

The five Gold Star mothers were honored. Mrs. Ross Johnson entertained with songs, some her own compositions. She afterwards presented each Gold Star mother with a shoulder corsage, a gift from the Unit.

Legislative reports were submitted by Mrs. Ethel Nock and Mrs. Amos Fries.

Friday evening May 25, the American Flag was presented to Boy Scout Troop No. 27, as a gift from the unit. This flag was used on the first line of march Sunday, May 27, at the Cathedral in massing colors.

On May 29 at 3 p. m. women of the unit placed poppies in Arlington Cemetery.

Mrs. Jessie Thomas, member of Spengler Unit, composed the poem on the program of the Memorial Day Services. The program was arranged by the department chairman of the American Legion.

Memorial services for deceased members were held. Three new members were initiated, Mrs. Charles Painter, Miss Myra McKenny, and Miss Mary Leland. Nomination of officers will be held at the June meeting.

Mrs. H. M. McCabe will hold a picnic for the unit members at her summer home on South River Saturday.

Kenneth H. Nash Unit

A special meeting of the Kenneth H. Nash Unit, American Legion Auxiliary, was held recently at the home of the President, Mrs. Ruth M. Turner.

The unit held memorial services Sunday at the grave of Kenneth Nash, where the president placed a wreath.

She also placed a wreath at the memorial services in the Washington Hebrew Cemetery, in memory of the World War dead.

The unit participated with its colors at the Cathedral and at the Tomb of the Unknown Soldier on Memorial Day.

A joint card party with the Post was held Friday at the home of Mrs. Viola Bacon.

Union Daughters Get New Members

Entire Tent Participates in Memorial Rites.

At the last meeting of the Ellen Spencer Mussey Tent, No. 1, Daughters of Union Veterans of the Civil War, the following were admitted to membership: Mrs. Eva G. Garis and Miss Rena M. Harlan, by initiation, and Mr. Loy Hall Brodie, of Lincoln Camp, by obligation.

The full active membership of the Tent participated in pre-Memorial Day services in honor of sailors and Marines and aviators, the former taking place on the Potomac River, and the latter on Key Bridge. The members also participated in the Massing of Flags at Mount St. Alban, at which Lavina Bashford and Genevieve Craig, president and patriotic instructor of the Daughters respectively, led the delegation.

On Memorial Day the Daughters held their annual services at the Tomb of the Unknown Civil War Veterans in Arlington Cemetery and at the Gen. John A. Logan tomb in Soldiers' Home Cemetery, and participated in services at Battle Ground and Mount Olivet Cemeteries and at the Amphitheater in Arlington Cemetery.

The dedication of the National Home of the Daughters of Union Veterans, May 28, at 1326 Eighteenth street, recently acquired, was in charge of the National president, Dorothy Houghton. Col. Russel C. Martin, commander in chief of the G. A. R., and other National officers were present. Music was furnished by the Navy Band orchestra, and Ervin Bucklin, of Lincoln Camp, sang. Members of Ellen Spencer Mussey Tent acted as hostesses.

A board will be elected in the near future to purchase a permanent home for Ellen Spencer Mussey Tent. Funds for this purpose, now available, are the gift of a deceased member, Mrs. Marie Bricker, wife of the late Comrade Samuel Bricker.

Ritualistic services for a deceased member, Mary E. Sneads, were held at Hines Funeral Home, May 26. The Rev. Joseph R. Sizoo assisted. Miss Sneads was press correspondent of the tent.

The meeting of June 8 will be given over to the Department of the Potomac, Grand Army of the Republic, for the annual memorial services for members who died during the year. This will be an open meeting.

The regular business meeting will be held June 22, at Printcraft Building, 930 H street northwest.

Children to Honor Confederate Chief

The May meeting of the Maj. Charles M. Steadman Chapter, No. 1, United Children of the Confederacy, was held at the Confederate Memorial Home last Saturday afternoon, with the newly elected officers presiding.

The children are planning to observe the birthday of Jefferson Davis by placing flowers on his statue at the Capitol Saturday, June 2, at 2 o'clock.

They also are planning to have a part in the memorial exercises today in the Confederate section, Arlington National Cemetery.

To Announce Winner.

A meeting of the Ladies' Auxiliary of the Jewish War Veterans, Post 58, will be held tomorrow at the Jewish Community Center at 8:30 p. m. The winner of the membership drive will be announced.

On Memorial Day the auxiliary, headed by the president, Judith Harmel, placed a wreath on the Tomb of the Unknown Soldier at Arlington National Cemetery.

Many Families Boast Lafayette Link / District Liquor Stamps Proving Big Sellers

Mayos of Virginia Are Among Those With Cherished Heritage

Their History Goes Far Back in Somersetshire, England; Two Sons Came to Virginia in 1723 and Aided in Developing City of Richmond.

By Elisabeth E. Poe.

The recent celebration of the 100th anniversary of the death of Marquis de Lafayette, Revolutionary patriot and knight of liberty, recalled in many cities incidents of his American friendships treasured in family archives for the century since his passing.

This situation is not peculiar to Washington, but is to be found in Richmond, Baltimore, New York, Philadelphia and other American cities, where some of the proudest boasts of leading families are that their ancestors were personal friends of the great Frenchman. Among such cherished Richmond memories are those of the distinguished Mayo family, among the first citizens of Virgina from colonial days.

These early Virginia Mayos were descended from the Mayos of Somersetshire, England, a family foremost in the history of that country. Some of its sons served in the church and they were people of education and culture. One of the clergymen Mayos in the old world was the Rev. Joseph Mayo II, of Poulshot, County Wilts, Somersetshire, who was born on August 17, 1656, and died at Poulshot in 1691. His wife, was a Miss Elizabeth Hooper of Somerset.

Two Sons Came to America.

Among their children were two sons, William and Joseph. When these boys grew to manhood the lure of the New World drew them away from the rectory. William was a graduate of New College Oxford, where he had learned civil engineering.

Their first stop was at the Barbadoes, where William married Francis Gould and Joseph was wed to Anne Carrington. In 1723 the brothers and their families came to Virginia. Joseph erected a home at Powhatan, near the Falls of the James, and later was a vestryman of old St. John's Church, at Richmond. Unfortunately, he was not survived by any of his nine children.

William settled at Fine Creek, Goochland, and became the first county surveyor, putting his engineering talent to good use in the new land. He was one of those who proposed a town to be at or near the north side of the Falls of the James, which was the beginning of the city of Richmond.

Lays Out Streets.

Maj. Mayo laid out a little checkerboard of 32 squares, each with four lots, the principal streets designated by letters of the alphabet and the cross streets by numerals. The major was married twice, his second wife being Anne Peratt (Parrott). He died in November, 1744.

His son, John, was married to Mary Tabb, of Gloucester, Va., and served in the State line in the Revolution.

One of the sons of John Mayo, sr., Col. John Mayo, jr., followed in the footsteps of his grandfather and was greatly interested in the progress of the City of Richmond. He built a bridge there at his own expense after trying vainly to get the legislature to finance it. "Mayo's Bridge" long was a landmark of Richmond.

Col. John Mayo, jr., was married to Abigail De Hart, who was a granddaughter of Col. Jacob de Hart, commander of the New Jersey forces on the frontier in 1756. Her own father, John de Hart, was a member of the Continental Congress and his portrait hangs in Independence Hall, Philadelphia.

Edward Carrington Mayo, one of the three surviving children of Col. and Mrs. John Mayo, jr., was educated at Yale and was well known in Richmond life. His sister, Maria, became the wife of Maj. Gen. Winfield Scott, U. S. A.

Family Trees

Thomas Blair.

Thomas Blair was born in 1757 and died January 1, 1833. The name of his wife is unknown. In his application for a pension he states that he moved in 1826 to Spencer County, Indiana, to be near his children, but he does not give their names.

Thomas Blair enlisted in Pennsylvania, August, 1776, and served until the spring of 1778 as a private in Capt. John Finley's company, in the regiment commanded by Col. Daniel Broadhead; transferred, Valley Forge, Pa., March 19, 1778, to the Commander-in-Chief's Guard, commanded by Capt. Caleb Gibbs; at Battle of Monmouth, N. J., June 28, 1778; certificate of discharge of Thomas Blair from the Commander-in-Chief's Guard, signed by C. Gibbs and dated, West Point, N. Y., August 25, 1779.

(See Pension, SF 35,781: The Commander-in-Chief's Guard, by Carlos E. Godfrey, p. 122.).

Benjamin Bacon.

Born in Billerica, Mass., December 6, 1713; married February 15, 1739, Katherine Lane, daughter of Col. John and Katharine (Whiting) Lane; born, June 27, 1717. He served as a private in Lieut. Moses Abbot's company, which marched on the alarm of April 19, 1775, and was in service five days. In February, 1778, he had a bill against the town of Bedford for hiring soldiers. He died October 1, 1791. His wife died July 7, 1791, The children were all born in Bedford, Mass. Benjamin, born July 7, 1741; married Esther Davis May 27, 1766. She died in 1788 and he married Amittai Lane, widow of his brother, Elijah. She died in 1806 and he married Mrs. Anna Crosby.

Lieut. Joel Tainter.

Son of Deacon Simon Tainter, of Sutton, Mass. Born in 1749 at Grafton, Mass. Moved with father in 1734 to Sutton, Mass. Was at the Lexington alarm and at the taking of Burgoyne.

Married Abigail Goddard in 1786; Elizabeth Bancroft in 1798. Died October 7, 1822. Children: Polly, born in 1787; married Salma Carter, of Millsbury, in 1818; Nabby, born in 1790; died in 1813; Simon, born in 1799; married Hannah Rice in 1822.

Joseph Burke.

Born Brimfield, Mass., April 27, 1758; son of Jonathan and Sarah Burke. Resided in Hartland, Vt., and Warner, N. H. Served in Revolutionary War and War of 1812. On April 25, 1784, he married Judith Barrell in Hartland, Vt. He died in Warner, N. H.

Children: (1) Jonathan, born in Hartland, Vt., October 25, 1784; died, 1861; married, 1803, Polly Grow. They had the following children: (1) Albert B. Burke, born on November 13, 1808; (2) George G. Burke, born on February 25, 1810; died, 1855; (3) Mary Jane Burke, born on July 17, 1812; (4) Jacob Putnam Hadley Burke, born in October, 1814.

Theodosia Lynn Ruddell.

Theodosia Lynn, born in Virginia, June 13, 1763; and died near Batesville, Independence County, Ark., September 30, 1830; married at Ruddell Station, Ky., April 12, 1779, George Ruddell, born Virginia, February 14, 1757; died near Batesville, Independence County, Ark., March 10, 1846.

The following is taken from the Arkansas Gazette, of October 6, 1830: "Died: In Independence County, Mrs. Theodosia Ruddell, consort of George Ruddell, on September 30, 1830. She was taken prisoner at the seige of Ruddell's Station, by the British and Indians in 1779 and continued with them about two years in Upper Canada, undergoing many privations and difficulties without a murmur. She received a slight wound during the above seige, while engaged in preparing balls for her husband and others, but this did not deter her from the task which she had undertaken. Her noble example stimulated others at a time which tried men's souls," &c.

Their children and birth dates are as follow: June 15, 1763, Theodosia Lynn Ruddell; May 17, 1781, Sarah; February 14, 1783, Elizabeth; June 8, 1785, Abraham; January 8, 1788, Isaac; June 12, 1793, John; September 10, 1796, George; March 12, 1799, Rebecca; November 10, 1801, Corneilus.

Deaths: Isaac Ruddell, February 5, 1815, aged 27; Theodosia Ruddell, September 30, 1830, aged 67; Rebecca Harris, November 15, 1838, age 39; Sarah Sumers, died (blurred) 1839, age 58; Corneilus Ruddell, January 15, 1842, age 41; George Ruddell, March 10, 1846, age 89; Abraham Ruddell, November 22, 1855, age 70; John Ruddell, April 17, 1867, age 74.

Scion of Old Virginia Family

EDWARD CARRINGTON MAYO, descendant of one of the founders of Richmond and active in the affairs of the Old Dominion's capital during his life.

Queries

Ann Thompson.

Would like to know the parentage of Ann Thompson, who about 1760 married French Mason, of Fairfax County, Virginia, a cousin to George Mason, of Gunston.

In Prince William County, Virginia, September 27, 1762, there is an agreement between French Mason and Mildred Thompson whereby he grants her the use of the third of his part of the land that he got by marriage with her daughter. Who was the husband of Mildred and father of Ann? What was the maiden name of Mildred?

Ann Thompson married three times, first, French Mason, who died about 1768; second, John Reardon, who died about 1778; third, William Donaldson, all of them of Fairfax County.

Mrs. N. V. PATTIE.
119 Willow avenue, Takoma Park, Md.

D. A. R. Membership.

Will you please tell me where I could get information required to join the Daughters of the American Revolution?

Mrs. CHARLES E. HICKERSON.
Box 231, Davis, W. Va.

(Editor's Note: Get in touch with the Registrar General of the D. A. R., Memorial Continental Hall, Washington, and she will send you full information.)

Charles Angelo Conrad.

Is there any family connection between the Charles Angelo Conrad who was related to the Washington family and, I believe, buried at Mount Vernon, and the Charles Angelo who married Katherine Noxe at Salem township, Salem County, New Jersey, October 6, 1690?

HAZEL ANGELO GRAHAM.
205 Buffalo avenue, Takoma Park, Md.

Tazewell Ball.

Who were the parents of one Tazewell Ball, who was born in Virginia between 1790 and 1806? He married in 1827 Elizabeth Dyer, who was born in 1808, in Henderson County, Ky. Any information about the parents and grandparents of Tazewell Ball will be appreciated and I will be glad to exchange genealogical data of Albemarle County, Va., for the kindness.

This Tazewell Ball had a first cousin named Fayette Ball who lived in Henderson County, Ky.

Tazewell Ball and his wife, Elizabeth Dyer, had a son, Edwin Chittenden Ball, born October 26, 1828, in Henderson County, Ky., who married Pauline Tally in 1856.

Mrs. JENNIE T. GRAYSON.
P. O. Box 105, Charlottesville, Va.

Henry Axline or Exline.

My greatuncle, Henry Axline or Exline (at that time Oechstein), was a private in the Revolutionary Army. His home was in Loudoun County, Va. His father's name was Adam. Any information as to his subsequent life or any information in regard to his descendants will be gratefully received.

Mrs. NORA M. McKEE.
1401 Fairmont street, Washington, D. C.

Church Carnival and Dinner.

The annual carnival and chicken dinner of St. James' Catholic Church will be given through Saturday, having started yesterday, at Thirty-seventh street and Rhode Island avenue, Mount Rainier, Md.

The proceeds will be for the benefit of the church and school. The Rev. R. Cotter Fitzgerald is general chairman, assisted by Peter J. Hagan. Dinner will be served in the auditorium of the church Monday and Tuesday evenings from 5:30 to 8:30 o'clock.

Chevy Chase Pen Women.

The Chevy Chase branch of the National League of American Pen Women will be entertained by Mrs. Robert Bennett at her home on Conduit road next Saturday at 1 p. m.

After luncheon a book review will be given by Mrs. Hester Walker Beall Provensen. Plans for the summer and fall will be discussed.

Answers

Mrs. Charlotte M. Dorsett, Indian Head, Maryland—I have a life of Anne Hutchinson written by Winifred King Ruggs, called "Unafraid."

Is that the Anne Hutchinson you mean? This one lived about 1653. Her mother was Bridget Dryden and her father was Francis Marbury and Anne married John Hutchinson.

After her husband's death she came to America, Pelham Bay, with many children. She and almost all of her children were killed by the Indians. She had a daughter Anne and one named Susan. The last-named was carried off by the Indians, afterward returned. There is a long index of Hutchinsons in my book. If I can help you let me know.

Mrs. H. ROZIER DULANY.
1838 Wyoming avenue northwest, Washington, D. C.

Delphian Chapters Hold June Sessions

Medieval Subjects Will Be Discussed at Next Meeting.

The closing meeting of George Washington Chapter, Delphians, will follow luncheon at the home of Mrs. J. K. Freiot, 57 Observatory Circle, Wednesday. Assisting hostesses will be Mrs. Fred Golden, Mrs. George Lilly, Mrs. Chester Swope, Mrs. Carolyn V. Rask and Mrs. C. B. Heineman.

"Medieval Drama" will be the subject of study. The president, Mrs. West, will give the preliminary survey; Mrs. A. H. Bell will be the leader; topics will be presented by Mrs. Potter, Mrs. Swope, Mrs. Rawley, Mrs. Tiffey, Mrs. Smith, Mrs. Howard, Mrs. Liddle and Mrs. Brown.

National Capital Delphians.

National Capital Chapter of Delphians will meet Friday, June 8, for the discussion of "Literary Figures of the Late Renaissance."

Mrs. C. M. Godfrey will be the leader, giving a preparatory discussion on the disparity between the ideals of the thinkers of this time and the life they saw about them.

Mrs. H. A. Latane will tell of "Villon, Father of French Poetry;" Mrs. T. J. Rice, "Villon's Ballads;" Mrs. A. J. Maxwell, "Rabelais;" Mrs. Ida L. Tuve, "Gargantua;" Mrs. Charles F. Schoonmaker, "Montaigne;" Mrs. Newton Jackson, "Montaigne's Essays;" Mrs. Lawrence Douglas, "Thomas More;" Mrs. Floyd B. Olcott, "Utopia."

Alpha Zeta Delphians.

The regular meeting of the Alpha Zeta Chapter, Delphian Society, was held Wednesday, May 23, at Mrs. G. H. Milner's home in North Woodside. The study for the day was the "Art of Illumination."

Mrs. William Weber was leader. Mrs. R. C. Roark, Mrs. C. D. Backus, Mrs. Ed L. Davis, Mrs. G. H. Milne and Mrs. G. N. Walker had topics. This being the last meeting of the year, the following officers were elected: Mrs. A. E. Gottshall, president; Mrs. C. D. Backus, vice president; Mrs. A. C. Harden, secretary; Mrs. R. C. Roark, treasurer; Mrs. George H. Milne, chairman of the seminar board.

National Tri-T Society

The May meeting of Chapter A, National Tri-T Society, was held recently with Miss Viola Allendorfer as hostess, and Miss Arista Huber, president, presiding.

Miss Nelle Anderson reported on the camp program for the coming season and the chapter arranged for its obligation to the summer camp which is maintained for underprivileged children.

At a recent meeting at the home of Mrs. John M. Hammond, Macomb street, Misses Lucie Ford, Fern Mann, Betty Shorey and Ann Vana and Mrs. Frances Molineaux, were accepted as members by the chapter.

Mrs. Charlotte Frazier was formally received by transfer from the Des Moines, Iowa, Chapter.

Michigan Alumni Will Hold Outing

An old-fashioned picnic supper will feature the annual picnic of the University of Michigan Alumni and Alumnae of Washington Saturday at the home of Mr. and Mrs. C. Stowell Smith, 501 Clarendon avenue, Clarendon, Va.

Ping pong, quoits, ball, cards and swimming will be the entertainment.

To Hold Open-Air Festival.

The June open-air festival of Transfiguration Episcopal Church, 1415 Gallatin street northwest, will be held on the church grounds, Thursday and Friday. Luther Iager is chairman and Messrs. Butler, Yeabower, Bowman and Abbott are vice chairmen. Mrs. Roland Jefferson is chairman of dinner, and Mrs. Basford and Mrs. Tiffey are vice chairmen.

The Episcopal Boy's Club, under Harry Reidell, jr., president has included social welfare in its program. The Episcopal Club and Sodalities will have a reunion this month.

Celebrates Anniversary.

The twenty-eighth anniversary of the institution of Chapter C, P. E. O., was celebrated at an afternoon meeting May 25 at the residence of Mrs. Helen L. Bentley, 3485 Holmead place northwest, with Mrs. F. W. Ashley as hostess.

After a short business meeting, brief musical selections were presented and poems on the theme topic, "Spring," were read. Gifts were presented the two charter members, Mrs. W. H. Cole, president, and Mrs. Bentley.

Habit is Spreading.

"Stamp-Collecting Habit Now Spreading," by Mitchell Hodges, in the New York Times of May 20, is an interesting article giving a short history of stamps and mentioning some of the world's most prominent collectors. Mr. Hodges also says that "380 newspapers in the United States carry regular articles on philately, while nearly 50 radio stations broadcast weekly stamp programs" and "philatelists of this country spend nearly $6,000,000 annually on stamps."

New York City alone, the article continues, has more than 100 stamp dealers and firms doing an over-the-counter trade, a mail order business or conducting auctions.

Japanese Air Mail Memorial Set Is Received

F. R. Rice Also Exhibits First Day Cover From Nippon.

President F. R. Rice, of the Collectors Club, has received a first day cover from Japan and a set of air mail commemorative stamps recently issued.

The cover from Yokohama was first day cancellation, April 20, 1934, for the use of the name "Nippon" as the name of Japan in the future on all postal cancellations.

Both the cover and the stamps were sent to Mr. Rice by his friend, Capt. E. A. Henn, U. S. A.

In commemoration of the inauguration of the Japanese Communications System in April the postoffice department issued a set of four air mail stamps neatly printed on a sheet of granite paper, each stamp perforated and in the original colors. The central design on the souvenir sheet is cancellation in form showing a dove in flight. Japanese inscriptions tell the story. Above the circle is the date of issue in the present reign of the emperor. Then, above the dove, "In commemoration of the inauguration of the Japanese Communications System, Tokyo." At the left is "April 20," and the right "Department of Communications." Below the dove, "Made by the Printing Office of the Japanese Cabinet."

The 9½ sen carmine stamp, at the upper right, is a new stamp first placed on sale March 1, this year. The others are of the 1929 issue, 16½ sen yellow green, 18 sen ultramarine, and 33 sen gray. The inscription in the border at the top of each of the stamps is, "Postoffice of Nippon."

Maj. K. Sataku, Assistant Military Attache of the Japanese Embassy, is interested in the stamps of his country and viewed these commemoratives with much interest.

Tannou Touva Presents Pair Of New Issues

Sarawak's White Sultan and Manchukuo's Ruler on Other Sets.

Tannou Touva, in northern Mongolia, is an autonomous republic identified with Soviet Russia in Asia. It is situated in the Tannu Mountains on the Siberian border. Its first issue of stamps dates from 1926. Its money is kopecks and rubles, 100k equaling 1r.

Two new sets have just been issued by this republic. The registration series is of eight values, as follows: 1k bright orange, Mongolian peasant on horseback; 2k green, native hunting; 3k carmine, native craftsman; 4k dark violet, farm tractor; 5k ultramarine, native milking a musk ox; 10k brown, camel caravan; 15k brown lilac, hunter lassoing a stag, and 20k black, hunter shooting a fox with bow and arrow. All but the 1k and 2k are diamond shaped, and the 3k and 15k are on tinted paper. Each stamp is inscribed "Posta Touva-Registered."

The air mail issue is of nine stamps, each showing a design of some form of animal life. They are: 1k orange red, 5k yellow green, 10k brown, 15k carmine, 25k dark violet, 50k green, 75k brown lilac, 1r black blue, and 2r violet blue. These stamps are in form of large and small triangles except the 1k and 15k, these being diamond shaped. Each stamp is inscribed: "Posta Touva-Airmail Postage." A tinted paper has been used.

The India state of Morvi, this being a feudatory state within the Western India States Agency, has added two values to the current series, 3p pink and 1 anna brown. Each stamp bears the portrait of the rajah with the words, "Morvi State Postage," across the upper portion of the stamp.

Manchukuo's commemorative issue, in honor of the coronation of his majesty, Emperor Kong Teh, who was not so long ago plain Henry Pu Yi, is most attractive. The 1½s orange brown and 6s green show the imperial palace, and the 3s carmine and 10s dark blue the Phoenix birds, meaning long life and happiness. These stamps are printed on granite paper, watermarked with wavy lines and perforated 12½.

Sarawak, a Malay Sultanate under British protection on the north coast of the island of Borneo, has a new issue with a portrait of Sir Charles Wynne Brooke, the new rajah. The values and colors are: 1c brown violet, 2c green, 3c black, 4c lilac, 5c violet, 6c carmine, 8c red brown, 10c red, 12c blue, 15c orange, 20c carmine and olive, 25c orange and brown violet, 30c violet and brown, 50c red and violet, $1 sepia and red, $2 violet and lilac, $3 green and carmine, $4 red and blue, $5 brown and red, and $10 yellow and black.

A Stampless Cover

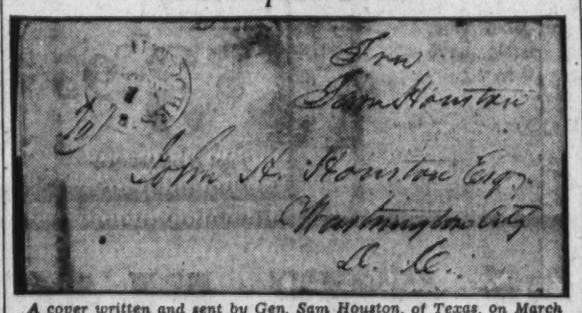

A cover written and sent by Gen. Sam Houston, of Texas, on March 28, 1849, from Nachitoches, La., to a relative in Washington.

Japanese Air Mail Stamps

A set of four air mail stamps of Japan issued in celebration of a new Japanese communication system.

The Washington Philatelist

By William M. Stuart.

The question of establishing permanent quarters for the many Washington philatelic organizations now is being seriously considered by members of the Washington Philatelic Society, the Washington Air Mail Society, the Collectors Club and other societies. At present these societies meet weekly and monthly and at each meeting visitors are present, not a few being from out of town. In many cities, hotels or office buildings furnish a room for a permanent gathering place where philatelic literature, daily papers, frames of stamps and other information are at hand.

Now that the Philatelic Agency has moved into the Postoffice Department Building, and the other quarters of the Government bureaus in which the philatelist is interested are near each other, the visitor, as well as the Washington collector, will welcome a place to visit with other collectors.

A downtown gatherng place, of course, is advisable, and it is expected that action will soon take place in this connection. There are members of the Washington stamp clubs who are willing to back the establishment of permanent quarters and if a hotel is selected it is probable that arrangements can easily be made for the stated meetings of the organizations to be held at that same hotel.

Out-of-town collectors are coming to Washington daily and it is to the advantage of everyone here interested in philatelic matters that such a move be perfected as quickly as possible. The philatelic press, as well as the newspapers that carry stamp columns, will gladly keep the public posted as to these quarters, and such a move will go along way toward making Washington a real center for all philatelic activities.

The question of exhibitions, auction sales, exchange and bourse ideas, as well as the philatelic reading room, are all of importance, and with the selection of quarters it will be a comparatively easy matter to put into execution these valuable bureaus.

In many of the business organizations of Washington are stamp collectors and it is safe to assume that some help from this source will be forthcoming at the proper time.

Commemorative Issue Is Received

Uruguay's Anniversary Set Has Eight Values.

The issue of eight commemorative values of Uruguay, honoring the first anniversary of the third republic, has just been received by Harry B. Mason.

The values are: 1p carmine and red, 3c yellow green and green, 7c brown red and red, 12c ultramarine and blue, 17c brown and carmine, 20c yellow and black, 36c purple

and blue, 50c black and blue. The second color referred to is a background in the stamp, horizontal lined.

The stamps are lithographed by Casa A. Barreiro y Ramos on unwatermarked paper, perforated 11½.

Mr. Mason says that the 1 peso stamp promises to become scarce. Only 6,000 of these stamps were issued, he says, of which 2,000 or 2,500 are to be used for air mail, being surcharged. These were sold out at the postoffice on the first day of sale.

D. C. Collectors Due To Attend Convention

D. E. Lindsay, of Philadelphia, has been in Washington calling upon members of the Collectors Club, Branch No. 5, Society of Philatelic Americans. Mr. Lindsay is chairman of the committee on entertainment of the S. P. A., for the annual convention, which is to be held in Philadelphia August 23 to August 25. It is expected that a large number of members and friends of the branch in Washington will attend.

One of the leading features of the meeting will be a stamp exhibition, Philadelphia Branch No. 30, S. P. A., the Ledger Stamp Club and the Precancel Society of America combining. This exhibit will be held in the Public Ledger auditorium.

The convention will be held at the Bellevue-Stratford Hotel. At the annual banquet Col. Charles S. Hamilton, a member of Branch No. 5, will be among the speakers.

Hotel Meeting Is Held By Philatelic Society

At the meeting of the Washington Philatelic Society Wednesday evening at the Carlton Hotel, members discussed informally stamp matters of current interest.

Vice President Bond and Secretary Vaughn were in charge. At the meeting Wednesday the Ward collection will be sold at auction.

Stamp Club of the Air.

The Washington Stamp Club of the Air is still on WOL each Tuesday evening at 7:45 o'clock. The president, Albert F. Kunze, is giving talks of the Revolutionary heroes who have become a part of the stamp history of the country.

Heavy Demand By Collectors Turned Down

3,500,000 Being Printed in 18 Denominations in Issue.

The District of Columbia has gone into selling of revenue stamps for the liquor tax. This "postoffice" is doing a big business in the office of the tax collector in the District Building. Stamp collectors who are continually calling to buy the stamps are being turned down of course. This issue is for revenue purposes only and can be purchased on certification by the Alcoholic Beverage Control Board. Dealers securing such certificates purchase stamps in any quantity desired. During the past few days many thousand stamps have been sold.

Upwards of 3,500,000 will be printed at the Bureau of Engraving and Printing. Already several hundred thousand stamps of all denominations have been received at the tax office.

The stamps are about the size of the Mother's Day stamps and are of 18 denominations. They are of a neat design, at the top of the stamp the words, "District of Columbia" appearing. In the center just below these words in large figures is the numeral ¼, ½, ⅛ or 1-16, as the case may be, and just below the word "gallon." At the bottom of the stamp are the words, printed in sheets of 50 stamps, are of three general varieties as follows:

The alcohol stamps are yellow, printed in sheets of 50 stamps priced thus: 1 gallon, $1.10 each, $55 a sheet; ¼ quarts, 27½c, $13.75; ⅛ pints, 13¾c, $6.88; 1-16, 1/32 pints, 6⅞c, $3.44.

The champagne or spirits stamps are orange, printed in sheets of 50 stamps, priced as follows: 1 gallon, 50c each, $25 a sheet; ¼ quarts, 12½c, $6.25; ⅛ pints, 6¼c, $3.13; 1-16 1/32 pints 3⅛c, $1.57; 1-5 gallon, 10c, $5; 1-10 gallon, 5c, $2.50; 1-20 gallon, 2½c, $1.25.

The wine stamps are green, printed in sheets of 50 stamps, and priced as follows: 1 gallon, 35c each, $17.50 a sheet; ¼ quarts, 8¾c, $4.38; ⅛ pints, 4⅜c, $2.19; 1-16, 1/32 pints, 2 3-16c, $1.10; 1-5 gallon, 7c, $3.50; 1-10 gallon, 3½c, $1.75; 1-20 gallon, 1¾c, 88 cents.

There has been some confusion among the liquor dealers as to the stamps for the various brands of liquor. The ⅛-gallon stamp for alcohol and spirits while of different values and colors is confusing and stamps intended for one class are placed on the other and the dealer pays more than he should. As one official said, the kind of liquor the stamp calls for should be printed on the stamp, thus ending this confusion.

The Washington Philatelist

Philatelic Notes

The convention of the American Air Mail Society will be held in Chicago August 30, 31 and September 1. Francis B. Leech and Maurice S. Petty, both members of the Washington Air Mail Society, are vice president and director, respectively, of the former society.

Donald E. Dickason, of Worcester, Ohio, started the first auction sale service for air mail stamps and covers several years ago, and his forty-second sale occurred yesterday.

The Revenue Service Philatelists is the name of a new society organized in the Internal Revenue Bureau, Frederick J. Roy being president. Meetings are held the second Mondays of each month at the bureau at 4:30 p. m.

Ed Kee is showing a Mother's Day cover that was not advertised a "first day" cachet. This cover bears a Mother's Day stamp with this cancellation: "Dothan, Alabama, Ap. 25, 10 a. m., 1934." It was addressed to a Washingtin firm.

There will be a special cachet applied to all philatelic mail going through the Washington postoffice on Monday, June 11, the day the new Postoffice Department Building will be dedicated. Postmaster General Farley has arranged an elaborate program for the dedication.

The design of the new Wisconsin tercentenary stamp will be that of E. W. Deming's famous painting, the landing of Jean Nicolet near Green Bay, Wis., in 1634, now in the State capitol at Madison. The stamp will be the size of the Mother's Day stamp, 3 cents its value and purple in color in all probability.

Complaints are being made to stamp clerks in many postoffices about the Mother's Day stamps, that they are too large and that it takes too long to stick them to the envelopes.

President Roosevelt has accepted the invitation to be the honorary sponsor of the stamp exhibition to be held in New York City in May, 1936, by the Association for Stamp Exhibitions, Inc., which has conducted exhibitions since 1912. Alfred F. Lichtenstein is president of the association and John A. Klemann, secretary.

Claude W. Parker, member of the Universal Ship Cancellation Society, has received a large number of cachets from many of the ships of the United States Fleet en route to New York from the Pacific Coast. His collection of ship cancellations is a most interesting and valuable one.

A new issue of Philippine stamps for general postal use is being printed at the Bureau of Engraving and Printing, an issue of 14 values.

The Atlantic City Stamp Club will be host to the American Philatelic Society convention at Atlantic City in August.

Denominations Given For New Parks Series

The new series of National Parks stamps soon to be issued by the Postoffice Department, will be of the following denominations and National Park illustrations: 1 cent, Yosemite, Calif.; 2-cent, Grand Canyon, Ariz.; 3-cent, Mount Rainier, Wash.; 4-cent, Mesa Verde, Colo.; 5-cent, Yellowstone, Wyo.; 6-cent, Zion, Utah; 7-cent, Acadia, Maine; 8-cent, Sequoia, Calif.; 9-cent, Glacier, Mont., and 10-cent, Great Smoky Mountains, North Carolina and Tennessee.

Another statement will be issued giving the colors selected as well as the designs and first-day sales.

Museum Philatelist Addresses Meeting

Collectors Club Convenes on Tuesday.

The Collectors Club held a well-attended meeting Tuesday night, President F. L. Rice presiding. A large number of visitors were present.

Mrs. C. L. Manning, philatelist at the National Museum, was the guest speaker, talking on the stamp collection at the Museum and on the interesting features there for stamp collectors. She also displayed a number of sheets of United States stamps.

The meeting next Tuesday will be held in Room 6, Thomson School, corner Twelfth and L streets northwest, the new meeting place. An auction will feature the meeting, several lots of old Mexico and British Colonials to be disposed of.

Philatelic Agency Now Using Its New Offices

The Philatelic Agency is now open for business in its new quarters in the new Postoffice Department Building on Pennsylvania avenue between Twelfth and Thirteenth streets.

The stamps are being sold on the sixth floor, while the offices of Robert E. Fellers, chief of the agency, are on the second floor. It will be some days before the agency is all in proper shape, but in the meantime, business is going on as usual. The stock of $1,000,000 worth of stamps was moved from the old quarters in the City Postoffice without mishap.

First Byrd Stamps Arrive in District

The Byrd stamps arrived in Washington Tuesday. Many collectors received the much coveted covers. It is estimated that between 15,000 and 18,000 covers arrived in the first mail from the expedition.

The covers bear the wavy cancellation marked: "Little America, January 31, 8 p. m., 1934, Antarctica."

Stamps—Coins—Autographs
Bought and Sold
HOBBY SHOP
716 13th St. N.W. Dist. 1273.

WHITNEY STAMP MART
1415 H St. N.W. Nat. 3235
Special—100 different U. S., 69c
Send us your want list.

H. A. ROBINETTE
Specialist in the Stamps of the United States and its Possessions
509 7th St. NW.

GRADUATION MONTH
In June make your gifts of Stamp Albums or Selected Sets. These will be appreciated by the Graduates. Call and see my stock. Something for all.
HARRY B. MASON, 918 F St. N.W.

June IS THE TIME FOR DRESSES

Colorful, Filmy, Cool, Sheer Chiffons

$16.95

In the Better Dress Shop

Fluttering prints that look like so many beautiful butterfly wings! To women who know quality as well as fashion . . . there's real excitement in this group. Many of them have jackets. Misses' and Women's sizes.

Third Floor, Better Dresses.

THE HECHT CO.

Washable Silks & Sheer Chiffons

$7.95

In the Thrift Shop

Midsummer "dreams!" Ideally styled frocks to keep you cool and smart. Jacket, Prints, Formal Cottons, and Chiffons for day or evening! Loads of white in this group. 14 to 20; 38 to 52; 16½ to 24½.

Third Floor, Thrift Shop.

THE HECHT CO.

Jr. Miss Sheers

for Afternoon & Evening

$10.95

In the Young Washingtonian Shop

Things of beauty and a joy for summer! These "soft" jacket costumes and swagger ensembles will go many places. These diaphanous sheers will dance on gay summer nights! Sizes 11 to 17.

Third Floor, Young Washingtonian Shop.

THE HECHT CO.

White Washables for Active Sports

$5.95

In the Sports Shop

Come on out . . . the sports are fine if your frock is a cool washable like one of these. You'll want more than one. White and colors. The pastels have smart color contrasts. Sizes 14 to 20.

Third Floor, Sport Shop.

THE HECHT CO.

Eyelet Batiste

from the Land o' Cotton

2.95

and the popular 3-Piece "OUTDOOR GIRL" FROCKS OF PASTEL COLORED PIQUES!

Real summer-time "fresheners" . . . these cleverly styled frocks of airy eyelet batistes . . . these practical 3-pc. "outdoor girl" frocks that consist of shirt, shorts and skirt! Don't expect your friends to believe you only paid $2.95 . . . they look more! 14 to 44.

Third Floor, Land o' Cotton.

- **Fur Trimmed Coats**
- **Untrimmed Coats**
- **Tweed Coats**

ANNUAL SUMMER COAT SALE!

- *80 coats, originally $16.95*
- *44 coats, originally $25.00*
- *26 coats, originally $29.75*

$15

We've known Washington women to buy two (and in a few instances three) coats at a time at these annual savings! All of them are made by some of the best coat makers in the country. The trimmed coats have precious furs of summer ermine, cool sleek galyac, summery kolinsky. Every coat is a superb value. You really shouldn't miss this event. 12 to 20; 38 to 52; 33½ to 45½.

Third Floor, Coat Dept.

The Hecht Co.

Genuine Panamas

$3.95

- Black
- Brown
- Navy
- Natural
- Bands

Third Floor, Millinery

The Hecht Co. IS THE PLACE FOR DRESSES

The Washington Post Magazine

WASHINGTON, D. C., SUNDAY, JUNE 3, 1934

Big Row Looms In Maryland Primaries—

RITCHIE FACES TARGET FIRE
As the 'Perennial Governor'

Baltimore's Mayor Jackson Challenges Governor's Right to Reelection, on Ground That 19 Years' Tenure of Office Defeats Democratic Ideas.

By ROBERT TALLEY.

IN these days of dictators, should an American Commonwealth—and especially one whose patriots spilled their blood in the armies of George Washington for the ideals of the Nation's founders—be governed by a "dictator," even of its own making, for 19 consecutive years?

In the historic old "Free State" of Maryland, where Albert C. Ritchie has been Governor longer than any other man in American annals, one of the most unusual political battles on record is getting under way today. Gov. Ritchie, now completing his fourth term and 15 years in office, seeks reelection which would give him four more years in office and see him, at the age of 62, still in the governorship that he entered when he was only 43.

A lot has happened since Ritchie became Maryland's Governor on Janunary 1, 1920—back in those days Woodrow Wilson was president, Lindbergh was a boy just out of high school, Jess Willard had just lost his heavyweight crown and Mary Pickford and Theda Bara were the reigning movie queens.

With his long tenure as Governor as the outstanding issue, Gov. Ritchie is facing a fight for the Democratic nomination for the second time in his career. His chief opponent is Mayor Howard W. Jackson, of Baltimore, hitherto one of Ritchie's close political allies, who insists that Ritchie has been Governor long enough.

The campaign will not come to a climax until the pimary in September, but Gov. Ritchie's opponents are already assailing him as a "dictator" and calling him "King Albert V of Maryland." And from out of the musty past is being dug up, as one of their chief weapons, Article 34 of the Maryland constitution of 1867, which says:

"A long continuance in the executive departments of power and trust is dangerous to liberty; a rotation, therefore, is one of the best securities of permanent freedom."

Singularly enough, Gov. Ritchie's father—the late Judge Albert Ritchie, of the Baltimore supreme bench—was a delegate to the convention at which this article was adopted and voted for it.

Gov. Ritchie's supporters insist, however, that this article is not an inhibition at all, and point to Ritchie's increasing majorities in each of his past elections as evidence that "permanent freedom" would not be imperiled by giving him another term. The people of Maryland are satisfied with their long-time chief executive, they assert, as evidenced by the fact that his majority soared from a bare 165 votes in 1919 to 40,000 in 1923, to 60,000 in 1926 and to 66,000 in 1930.

They also point out that the issue raised by Maryland's constitution was debated in Ritchie's campaign four years ago—after which he was elected by the largest majority he ever received.

Ritchie's foes, who admit that he has been far from a political tyrant, are basing their opposition on principle. They insist such long continuance in public office is in conflict with the fundamental ideas of democracy, and express fear that the State is setting a dangerous precedent whereby it might be easy for an unworthy man to perpetuate himself in office.

Election of a Governor to the United States Senate is usually regarded as a promotion, but Gov. Ritchie has not sought a Senate seat—which Maryland politicians say could be his this year for the asking.

"The reason I don't want to be Senator is that I like being Governor better," Ritchie explained. "My heart and my interest are bound up here. If I am taking any risk in running for Governor, then I had rather take that risk than the certainty of being elected Senator. I have shown this by running for Governor on two former occasions when I had the opportunity of running for the Senate."

In addition, said Gov. Ritchie, the next four years are certain to produce, in Maryland as elsewhere, grave economic problems that will challenge solution.

"For that reason," he added, "there will be opportunity for increased service and I welcome the opportunity to deal with these problems."

Only the White House, it seems, appeals to Gov. Ritchie more strongly than the historic old State House at Annapolis, rich in patriotic memories, where his office is almost directly over the old Senate cham-

Continued on page 19.

Courtesy Baltimore Sun.

Albert C. Ritchie (left) has his eyes on the historic executive mansion at Annapolis (center), which he has occupied for 13 years. So has Mayor Howard W. Jackson of Baltimore (right), who insists that Ritchie has been governor long enough. They will fight it out at the Democratic primary in September.

With the Racing Bill Before Congress

District Turf Fans Strain At Barrier

Awaiting With Keen Anticipation the Starter's Shout "They're Off!"— Absent From Washington Since the Year 1908.

In the early days of the Republic Washingtonians and residents of the nearby States took their horse racing seriously. In those days the steeds were given real tests over four-mile courses.
Associated Press Photos.

THUNDERING hoofs swinging down the stretch will be a familiar scene in the Capital City again if the bill now before Congress to permit horse racing in the District of Columbia is written into the Nation's statute books. If the New Deal Congress continues the trend of liberalism that came with repeal, Washington will revive the sport that flourished here during the early days of the republic. For the turf followers of those days were just as ready to risk their bank roll on a favorite as a modern Kentuckian is to bet his shirt on a Kentucky-bred horse.

When Congress and George Washington located the District on the Potomac River, racing was inevitable, as the site was carved from the two chief horse-racing States of the Union, Virginia and Maryland.

The "sport of kings" began in America in the South, principally in these two colonies. Long before the Revolution wealthy Marylanders and Virginians were importing, breeding, and racing horses. The first horse race in America was held in Virginia. Fashion set its approval upon the racing meets. F. F. V.'s attended in wig and fur-below and coach-and-four. The early Governors of Maryland kept stables, and raced their horses against those of Virginia. Rivalry was always hot between the two sides of the Potomac.

George Washington ardently followed those turf events in both States. His elegant coach-and-four went long distances to meets. He was as moderate in betting as in other things, fortunately, for he usually lost. It was said that his loyalty to his own State made him bet too often on the Virginia horse. Evidently reliance was placed in his honesty, for at a race where he had one of his own horses entered he was made a judge. And his beautiful Magnolia was beaten.

About 1797, while the Capital was being built, some of the leading turfmen of the vicinity laid out a race track that was to be the scene of some famous contests. The track covered a part of what is now Lafayette Square. It was oval-shaped and crossed Pennsylvania avenue at Seventeenth street and Twentieth street. The judges' stand was on the line of F street.

Celebrated Race of 1798.

In 1798, two years before the Government moved to Washington, a celebrated race was run on this course. The Maryland horse was owned by Gen. Charles Ridgely, and the Virginia horse by Col. John Tayloe, who was soon to build and occupy Washington's then finest home, the Octagon House. The purse was 500 guineas. The distance was the usual one of that day—almost incredible to us now—four miles. And the time between heats was only half an hour. The race was exciting and the Virginia horse won. That was the last important race in the District before the Government moved from Philadelphia.

From that time the story of horse racing in Washington is long and spotty. After a brilliant half century the sport about died out. It was revived somewhat following the Civil War, but finally collapsed.

When President Adams moved into the unfinished White House, he could have seen from his windows a race to stir even his New England blood. Despite class restrictions, a Virginia tavern-keeper owned a swift thoroughbred called Lamplighter. The man challenged Gen. Ridgely for a race between Lamplighter and the general's famous Cincinnatus. The Marylander refused, explaining "I make matches only with gentlemen." Appeal was made to Col. Tayloe and soon, with the tavern-keeper supplying the horse and the colonel as the "gentleman," the race was run. Lamplighter won.

In 1802, the Washington Jockey Club was organized, and new racing grounds were established. The club included many of the leading citizens and some distinguished turfmen from other cities. Prominent among the local members were Col. Tayloe, William Thornton, one of the architects of the Capitol, and Gabriel Duvall, distinguished jurist who later became a justice of the United States Supreme Court.

The course was located on what is now Columbia road between Fourteenth and Sixteenth streets. It was 1-mile long and 50 feet wide. In the center were many booths with platforms on top for spectators. The seasons usually lasted about a week.

Dolly Madison, with four fine gray horses and a chariot, attended the races often. Cabinet members, legislators, judges—even the clergy—made their way out to the track in saddle, carriage, or hack. Congress had a way of finding serious occasion for adjournment in race-week.

Fashionable Washingtonians went in coach-and-four and liveried attendants. But the fashion and magnificence did not all belong to Washington. From Virginia and Maryland and far beyond came guests of distinction, and with equipages and retinues that made Washington's elite put their best foot foremost.

Women Well Represented.

At the race-course, the carriages were drawn up on rising ground just outside the oval track, while within it were hundreds of spectators upon the roofs of the booths, and thousands milling about on foot or on horseback.

Many of the spectators were women. The Washington race-course was peculiar in that respect, fully one-third of the crowd being of the fair sex. At one meeting this fact was advertised as an attractive feature of the event.

Some of the fastest horses of the day made some of their most famous runs there. Among the earliest of these was the sensational

Continued on page 19.

While he ws a student of philosophy at Leipzig, Masaryk met Charlotte Garrigue, the American girl who became his wife.

Czecho-Slovakia's George Washington Rose to Fame From a Peasant's Hut

Through an American *Girl's Devotion*

Together Tomas G. Masaryk and His Wife Carved a New Democracy Out of Europe's Shifting Sands.

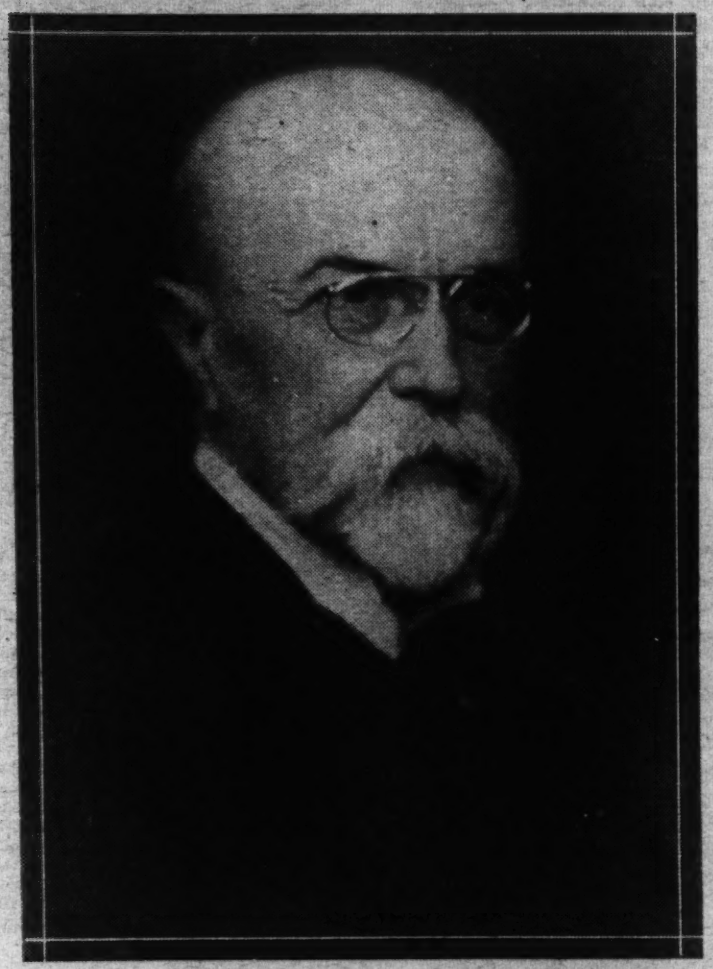

Wide World.

Tomas Garrigue Masaryk, the 84-year-old President of Czecho-Slovakia, who began his third seven-year term recently.

WHEN 84-year-old Tomas Garrigue Masaryk, who rose from a peasant's hut to become the George Washington of central Europe, was honored with his third seven-year term as President of Czecho-Slovakia a little over a week ago, few persons remembered—or perhaps ever knew—the important part played in his career by his American wife and the chance love affair that started him on the road to world fame.

Since 1918 this kindly old philosopher-president has governed the republic that he created out of the inferno of the World War. In Germany, in Italy and on almost every side iron-like dictatorships have risen around him, but the democracy of 15,000,000 souls that he carved out of the old Austro-Hungarian Empire and liberated from three centuries of Hapsburg oppression stands as firm and as free today as ever.

In the long story of trial and triumph of this remarkable man there is no more interesting chapter than that which deals with his romance. It was Charlotte Garrigue, the American girl whom he met when he was a bearded young student of philosophy at Leipzig, who influenced his career as a liberator.

To Masaryk, who had been born the son of an illiterate coachman on an imperial Austrian estate, amid a society of masters and slaves, Charlotte Garrigue opened a vista of freedom for his oppressed people. A girl from sturdy American pioneer stock, instilled with the principles of liberty and equality, she proved his inspiration.

She labored with her husband throughout his stormy battles for the independence of his fellow Czechs, cheerfully suffered hardship and privation with him, endured persecution by Austrian spies and secret agents during the war, saw her daughter sentenced to be shot by an Austrian firing squad and finally, her health broken by her sacrifices, she paid for her loyalty with her life. She died in 1923, not long after her husband had been made President of the republic that their efforts had created.

President Masaryk has paid tribute to her many times in his writings and public addresses. But his greatest tribute was his taking of Charlotte Garrigue's name as his own —making it Tomas Garrigue Masaryk—an action symbolical of her deep influence on his life.

The events that led up to their marriage in 1878 form an unusual story.

Masaryk, who was continuing his studies at the University of Leipzig in the face of financial difficulties, had found lodging at a boarding house run by Madame Goering, a stout and kindly German woman. His aims set on obtaining a professorship in philosophy, he little dreamed then of becoming the liberator of his people and the founder of a nation.

One morning at breakfast Madame Goering was aflutter with excitement. A letter from America had just informed her that Charlotte Garrigue, a New York girl who had previously spent two years at the Goering home in Leipzig while studying music, was coming back for a brief visit.

Soon Charlotte Garrigue arrived. From the window of his tiny room, the serious-faced young student of philosophy watched her as she alighted from her cab and admired her beautiful, flashing smile and her confident and aristocratic manner. He had never taken much interest in girls before, but now his interest was aroused.

Not long after their introduction young Masaryk found they had a lot in common. She was interested in philosophy, too; singularly enough, they liked the same poets and musicians; also, with deep sympathy, she shared this young Czech's humiliation over the long oppression of his people by the Hapsburgs.

One day they arranged for an outing on a nearby river, inviting Madame Goering to accompany them. Their boat became trapped in the treacherous current and gave a sudden lurch with the result that Madame Goering, who was seated in the stern, was thrown overboard.

Quickly, young Masaryk stripped off his coat and dived to her rescue. He succeeded in bringing her safely to shore, but as a result of his sudden plunge into the chilly water he contracted a severe cold which threatened to develop into pneumonia.

For a week he was confined to his room under the care of a physician while Charlotte Garrigue nursed him back to health. They came to know each other better as they spent these hours together.

A few weeks later Charlotte left for America, pausing at Elgersburg to visit friends. Masaryk accompanied her to the station and saw her depart, but the attachment he had formed was too strong to be broken that easily. That night he wrote her a letter, proposing marriage.

Charlotte Garrigue's reply said neither yes nor no, but between the lines young Masaryk could read the answer. Encouraged, Masaryk hastened to Elgersburg to see her once more before she left for America. They became engaged with the understanding that the wedding would take place after he had completed his studies.

Charlotte went on to America, but shortly after her arrival Masaryk received a cablegram saying she had been seriously injured in a fall from a carriage and asking him to come at once. Scraping together all his meager savings, Masaryk hurried to Hamburg and purchased steerage passage on the first vessel sailing for New York.

Upon his arrival there he found her injuries were not as serious as had been feared. Again they discussed marriage and this time they decided to wed at once, with the result that the ceremony was performed the next day in the Garrigue home in Brooklyn.

This, the young Czech's first visit to America, set him dreaming of freedom for his oppressed people. Here was a Nation that had thrown off the yoke of oppression and grown great. The same, so the young patriot mused, could be done in his native land—and Charlotte Garrigue encouraged him in this belief.

With $750 that Charlotte's father supplied they bought passage for Europe and went to Vienna to begin a life of struggle. They lived in a tiny apartment in one of the poorest sections, while Masaryk sought work as a private tutor. Eventually, he got an assistant professorship in the University of Vienna.

When a new Czech University was founded at Prague four years later, Masaryk went there to become a professor. He quickly became a leading figure in the insitution and his fame and popularity as a lecturer began to spread.

Turning to politics, he organized the Young Czech's party in Prague and was elected to parliament in Vienna. There he continued to clamor for Czech independence from the Hapsburgs. Soon he became a national figure and began a lecture tour of every Czech town, advocating freedom of his people and a nation of their own.

At the height of this popularity, Masaryk never hesitated to champion unpopular causes in defense of truth. A historic instance was when he exposed a series of old manuscripts as forgeries, though they purported to portray the former greatness of the Czechs and had been sacred for years to the Czech people. For this he was branded as a "traitor" and threatened with expulsion from the university, but he insisted that a nation's honor could not be based on a lie and proved their falsity.

Later, Masaryk headed a national movement that won the right of every Czech citizen to vote and his wife, who had been active in this campaign, marched with him in the procession that celebrated the victory.

Reelected to parliament, he began to defy the Hapsburg rulers on an increasing scale.

Then, in 1914, the World War gave him opportunity for the action he had so long awaited. He organized Czechs who were opposed to fighting for the Austro-Hungarian Empire and, through secret agents sent to Russia, he arranged for their surrender in droves as they were sent against the Russians. These "captured" Czechs were soon fighting on the Russian side.

Leaving his wife and children in Prague, Masaryk went abroad to wage war against Austria. In Geneva he set up an agency for recruiting Czechs all over the world for the cause of Czech freedom.

His wife and family in Austria were hounded by government spies, his property was seized and confiscated and his friends arrested. His daughter, Alice, was arrested and sentenced to death by a firing squad, but later was reprieved. Mrs.

Continued on page 18.

Are We Raising Our Boys for the Next War?

Columbia Professor Says R. O. T. C. Builds Directly Toward World Strife

Co-Ed Colonels and Parade Ground Wars Vicious Prelude to a More Horrible Epidemic of International Brutality, That Could Be Avoided, He Insists.

The following is the first of two articles debating the merits of student military training. The other side of the question will be presented in the next issue of The Post Magazine.

By HERBERT BRUCKER.

THIS article is dedicated to the thesis that military training in civilian schools, colleges, and training camps ought to be abolished. But the question can not be settled, I think, by talking of military training alone. The patriots and the pacifists have already argued the subject to the point of exhaustion for more than ten years without our being much the wiser.

Military training in the Reserve Officers Training Corps and Citizens Military Training Camps is to my mind only a fragment of a much larger question, namely: Are we going to direct the policies of the United States toward, or away from another major war?

Most of us do not seem to realize how near that war is. The world has gone back to the prewar organization of 1914. Our peace machinery, called into being by the deepest longings of a world that had learned what war really is, has practically gone dead. Throughout the centuries wars have come and gone and come again, to us as to other nations. And there is little in the way of an organization of peace to prevent the coming of another.

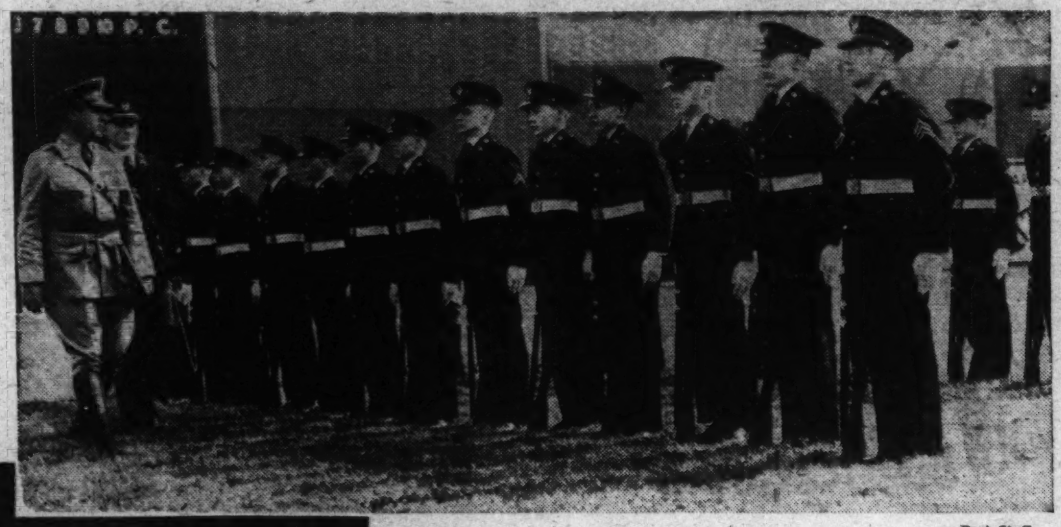

Post Staff.

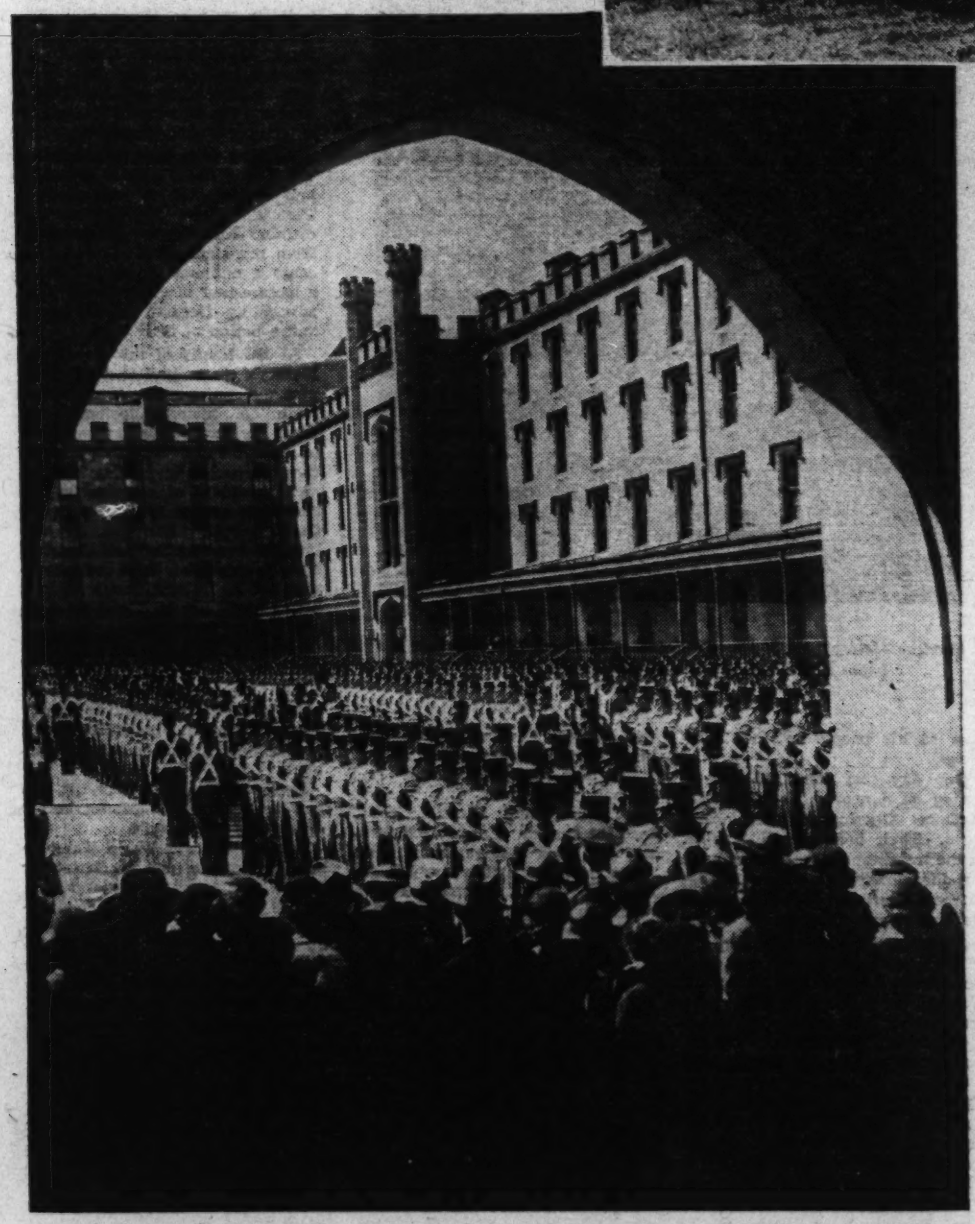

Associated Press

A company of cadets from Western High School undergoing inspection at the annual competitive drill at Griffith Stadium (upper right). Members of the corps at the U. S. Military Academy parade at West Point, N. Y., for visiting Congressmen and their wives (lower left).

Of course, practically all nations have solemnly declared in the Kellogg Pact that they renounce war "as an instrument of national policy in their relations with one another," and have agreed that settlement of all disputes among them "of whatever nature . . . they may be . . . shall never be sought except by pacific means."

It is, however, a bitter commentary upon what the United States itself thinks of that pledge that it continues military training and, more serious, passes an authorization for a larger fleet in the recent Vinson bill. "We have sacrificed our Navy for nothing," declared Rear Admiral Clark M. Woodward in Washington on Mother's Day. But, putting the Vinson bill and our existing fleet together, the sacrifice does not appear to have been complete. There is only one fleet in the world which surpasses ours in fact, and none in law. Fortunately, however—or is it unfortunately?—this country is not alone in promising peace and preparing for war.

Moreover the nations of today, unlike the kings of the past, rarely make war deliberately. Instead they adopt economic or political policies which gradually lead to a situation in which war, sooner or later, is inevitable. And if we desire an example, we need go no further than our own war-debt, tariff, and international cooperation policies in the years since the First World War.

It is this larger situation which leads American proponents of military training to preach its necessity. Former First Lieut. Donald G. Herring, arguing for continuance of the R. O. T. C. in a recent issue of the Princeton Alumni Weekly, opened its article with these words:

"War is stupid, wasteful, ugly, filthy, cruel, bestial, even sinful, if you like. A dictionary of opprobrious epithets is inadequate to describe it for the comprehension of those who have not been in it and of it. . . . Yet, call war every foul name you will, to the list of adjectives you must add 'inevitable.'"

If that were true, then indeed our R. O. T. C. and C. M. T. C. ought to be abolished—but abolished in favor of universal conscription on the European model, together with feverish mobilization of the entire country's resources for the bitter years to come. We ought, in sum, to make our own the doctrine of Adolf Hitler. I quote from page 715 of the unexpurgated German version of his book, "My Battle."

"Then indeed everything from the child's primer down to the latest newspaper, every theater and every movie, every poster and every billboard, must be brought into service of this single great mission, that the fightened prayer . . . 'Lord, make us free!' shall transform itself in the mind of the smallest boy into the glowing prayer: 'Almighty God, bless our arms in the days to come: . . . Lord, bless our battles!'"

If indeed war were inevitable, we ought to put our youth into brown shirts from kindergarten on, and march them in regiments through a schooling devoted chiefly to machine guns, shellfire, gas, barbed wire, and bombs. They should be made as one man to hail a leader far more of a tough guy than the smiling President Roosevelt announced himself to be when returning from his last vacation.

Instead of this, what do we have? The R. O. T. C., backbone of the citizens' military training system, is no nearer to modern war than the parade ground. Students are lured to take the courses by means of free uniforms and equipment, pay during their last two college years, horses to ride, and summer camps in which there are guns far more exciting to shoot off than Fourth of July firecrackers.

Even sex appeal is brought in, through co-ed sponsors and honorary colonels who lead the military ball. In fact, there is no more distressing aspect of the whole thing than the essential lie behind widely published news photos of pretty-20-year-old-Miss-so-and-so in her hon-

Continued on page 12.

How Fast Will the Super-Planes of the Future Fly?

Man Struggles to Attain Enormous Speed In the Air

But to Do So, Experts Insist, He Must Find a Vehicle Faster Than Our Present Type Airplanes, Which Will Never Fly Beyond 500 Miles Per Hour.

By HARRIS B. HULL.

A LITTLE more than ten years ago a Frenchman named Sardi-Lecointe startled the world by flying an airplane 212.01 miles an hour. Old-timers shook their heads. Was there no limit at which these flying machines could travel?

A few months ago an Italian by the name of Francesco Agello hurled his racing plane through the air at 423.82 miles an hour. Lecointe's record had been doubled in a decade. Man had learned to fly just 100 per cent faster.

Aviation enthusiasts point with pride at this rate of increase. Ten years from now, many of them say, we will fly seven or eight hundred miles an hour, 20 years from now, even more. It is all very simple, for the aviation enthusiasts.

But science says, "No."

Experts of the National Advisory Committee for Aeronautics say it has been found there is a very definite limitation to what may be expected from airplanes as they are now constructed. And they add that the fastest planes being built in this country are rapidly approaching that limitation.

It has been found by exhaustive research into the principles of aerodynamics that the airplane of today may not hope to go much over 500 miles an hour.

At this speed, eight and a half miles a minute, the resistance of the air on the airplane becomes so great that it would be physically impossible to get an engine giving enough added horsepower to pull the airplane through the air at a greater speed.

These conclusions are based on the study of the airplane as it is known today. If greater speeds are to be attained present designs must be altered to reduce resistance-giving areas. That is, a mode of conveyance must be developed that resembles a projectile. The engines must be totaly inclosed, the wings must be short and stubby and there must be no auxiliary parts extending from the structure of the airplane while in flight such as landing gears. It is interesting to note that a number of the more advanced models of present-day airplanes are showing definite tendencies in this direction.

The large wings and the broad control surfaces of the airplanes we use today are not needed for actual flying. When the plane is in the air they slow the ship down a great deal, but they are needed to take off and land the airplane when the speed must be reduced to a certain safety point.

To cut down on resistance in the air, American manufacturers have designed planes in which the landing wheels are drawn into the airplane in flight. These ships have been in use for several years. As a matter of fact there is not a major airport in the country at which the sad predicament of some luckless pilot who forgot to lower his wheels is not a legend. It might be added that such forgetfulness rarely results in serious injury, only great embarrassment to the flier and considerable damage to the airplane.

The ingenious designer of a ship, in which the writer recently flew, equipped his plane with a siren and a whistle that went off automatically when a pilot throttled his motors down and prepared to land with the landing wheels of his airplane still in flying position.

The French, in their search for greater speeds, have gone into another field and are experimenting with a plane that retracts a part of the wing when in flight. This ship utilizes the large regular wings when taking off and landing. But once in the air it retracts a part of its wings, cutting the resistance to a minimum and thereby increasing flying speed.

Much has been written of late concerning the possibility of flying in the stratosphere, where air resistance is reduced to a minimum and where, according to many observers, terrific speeds will be reached, speeds unknown at the present time.

In the final analysis no man as yet has flown an airplane into the stratosphere. Consequently whatever is said in this regard is little more than conjecture. However, there are one or two tendencies that may be noted.

Disregarding the possibility of developing airplanes that will climb to these terrific heights and race through space safely, there is one very definite "if" in regard to stratosphere flying.

This concerns the human element. It is a moot question whether the human system would stand being hurled through the air at speeds in excess of 500 miles an hour. The pressure on the body in a turn would be terrific. It is the belief of many medical authorities that such a strain would render the individual unconscious, if it did not harm him more seriously.

In addition to this, a delicate supercharging system must be set up in the plane to maintain atmospheric pressure of the same degree that the individual is accustomed to on the ground. The air in the stratosphere is so rare that oxygen must be released in the plane to keep the occupants alive.

During the past few months American aviation has made encouraging strides in the field of speed flying. This is especially

Continued on page 19.

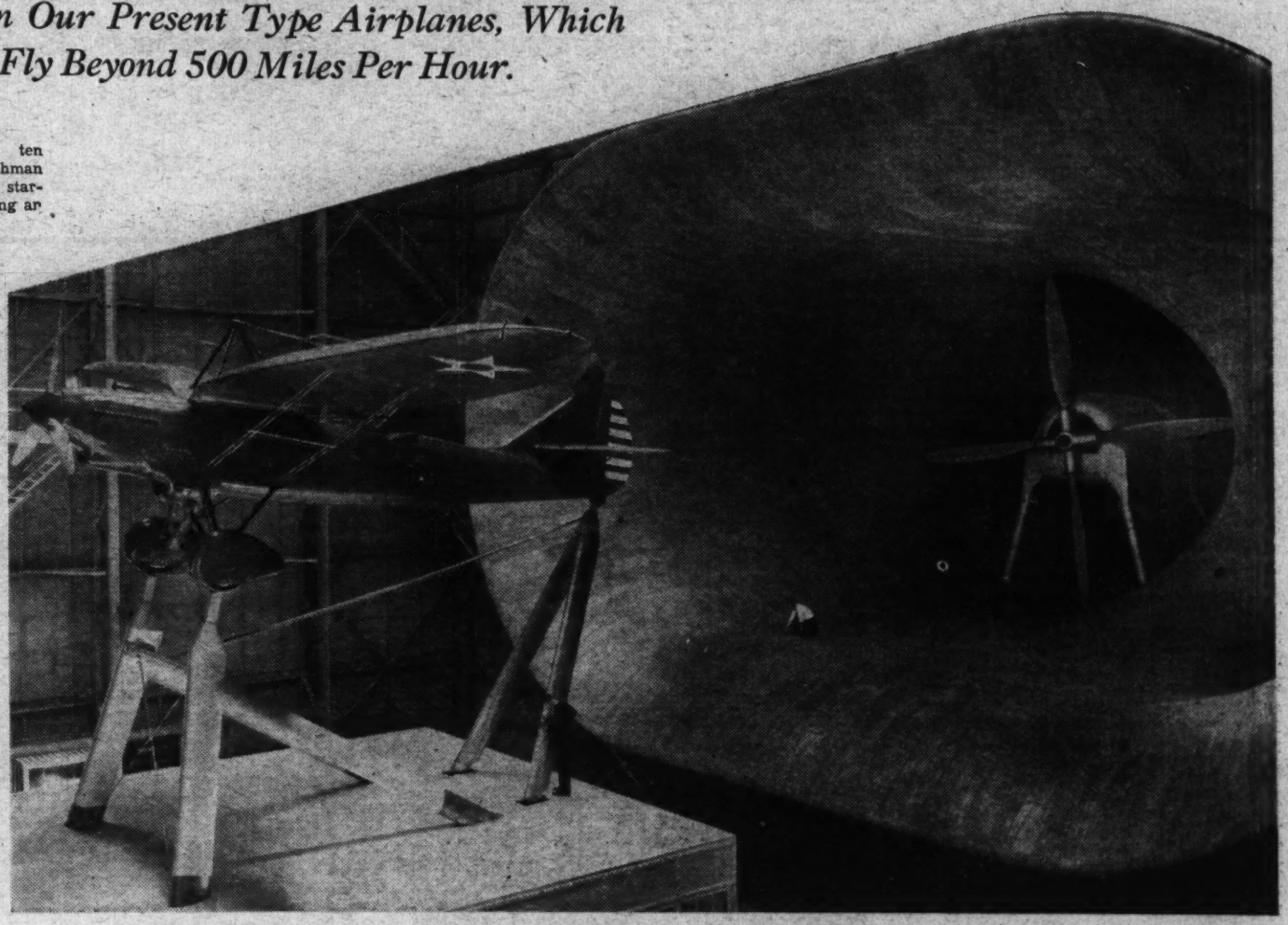

How fast can we fly? Scientists of the National Advisory Committee for Aeronautics duplicate actual flying conditions in this full scale wind tunnel. Located at the Langley Field, Va., Laboratory of the N. A. C. A., this flight testing tunnel is one of the most elaborate yet precise pieces of aviation research equipment in the world. Note the man kneeling in the wind tunnel.

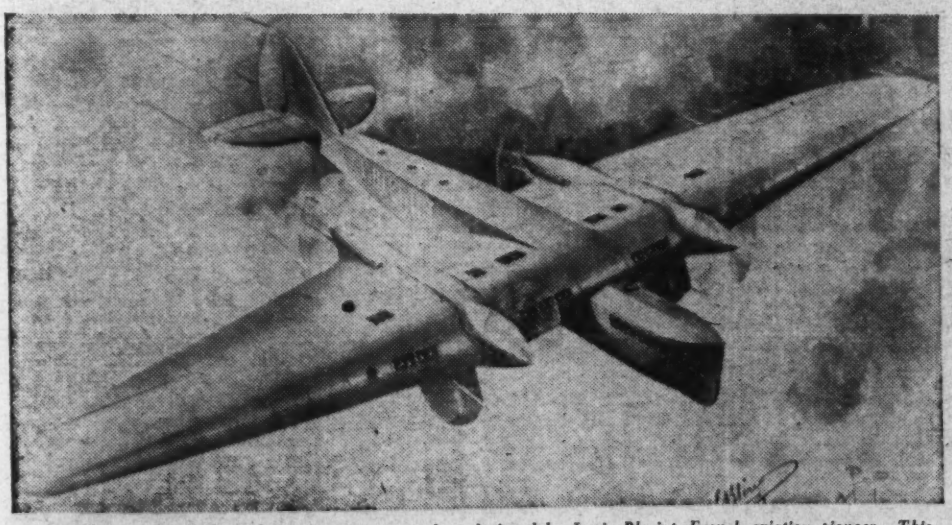

Artist's conception of a high speed transport airplane designed by Louis Bleriot, French aviation pioneer. This design is featured by a detachable power boat which is automatically launched in case the plane comes to rest on water.

"The U. S. A. Is in a Fool's Paradise Of Imagined Victory Over Bootlegging"

Prohibition's Frankenstein Monster Is Still Alive

So Declares Joseph H. Choate, Alcohol Control Administrator, Who Is Recruiting His Army of Dry Agents.

Post Staff Photos.

The bootlegger is still in business. This truck loaded with liquor on which no Government taxes were paid was confiscated recently.

By ROBERT CRUISE McMANUS.

ONE day last December, Edward P. Mulrooney, chairman of New York State's Alcoholic Beverage Control Board and former police commissioner of New York City, dropped into a Manhattan courtroom to witness the sentencing of the first bootlegger convicted since the repeal of the Eighteenth Amendment.

His eyes ran over the spectators' benches. They were bristling with "mobsters," insolent bullies of the underworld who had grown rich and incredibly powerful by breaking the law during the days of prohibition. The event about to take place, Mulrooney well knew, was of crucial importance to these men. They were there to find out whether society was really preparing to turn on them, to drive them back into the rat holes whence they had come. As the judge prepared to pronounce sentence on the man before him, they edged forward. Would he give the limit of a two year "stretch" behind the bars?

"——and you are hereby sentenced to pay a fine of $10," droned the voice on the bench.

Mulrooney, stunned with disappointment, caught the instant expressions of relief on the faces of the outlaws in the audience. They nudged one another and jerked heads delightedly. An exultant smile ran from face to face.

That smile is still there.

"As concerns liquor," says Joseph H. Choate, director of the Federal Alcohol Control Administration, "the United States is living in a fool's paradise. We know that prohibition's Frankenstein monster, the bootlegger, is still with us, but we refuse to see its size and power, or to recognize what it has done to us. It seems probable . . . that the bootleggers are now turning out from their stills alone, not counting smugglings and alcohol divertings, a quantity of spirits which can not be much less, and may be more than we drank before prohibition."

The scholarly son of a great American ambassador and a talented amateur musician who practices his finger exercises every morning before breakfast, Mr. Choate seems a strangely anomalous figure to be flinging spears into gangdom's ranks. But his spears are sharp-edged, nevertheless. "A colossal criminal industry, necessarily highly organized," he says, "still exists and still exerts its debauching tendencies on every governmental agency."

And so, in tones ominously reminiscent of the prohibition era, he calls for more men to enforce the law. There are only 1,400 in the field now, chasing the same gangs which rode roughshod over the dry agents of the twenties. The lieutenants of Al Capone still reap their plunder in Chicago. The henchmen of Waxey Gordon overrun New Jersey. The old rum fleet, facing a Coast Guard, whose establishment has been stripped to a skeleton, is going into action once more.

There were 3,000 sacks of liquor seized in one haul off the New England Coast recently, which means that the old syndicates, or new ones just as large, are back in business. It takes capital to finance a 3,000-sack shipment.

Capital, confidence, that there is a good chance of beating the law, and a market. The buyers in that market are "law-abiding" citizens who are looking for cheap drinks. Bootleggers can sell them cheaper drinks than legitimate dealers, because State and Federal taxes increase the price of liquor from 50 to 100 per cent above its cost. And bootleggers pay no tax. A smuggler, for instance, saves $21 to $26 a case on whisky by bringing it in without the import duty.

There are eight major forms of post-repeal bootlegging. One is done by the moonshiner who distills his own alcohol from sugar or the like and sells it to the illicit manufacturer, or even direct to the consumer, for from $2 to $3.50 a five-gallon can. The manufacturer cuts it into "whisky" or "cordials." The consumer makes bathtub gin, even as of yore.

Another method of beating the tax-collector is known as "bootlegging a home-made blend under a fancy label." The bootlegger cuts alcohol, water and coloring matter into high-grade whisky purchased from legitimate sources. If his customer has a discriminating palate and a well-lined pocketbook, he will mix one part of whisky with three or four parts of half strength alcohol. If the customer is merely thirsty, the manufacturer mixes one part of whisky with nine or ten parts of diluted alcohol. Then he puts it up in pint bottles which he got from the bottle works—a fancy business these days—and pastes on a label which looks like that of a well-known brand. After that he peddles it around the neighborhood to his old customers, who were buying from him when the Eighteenth

Continued on page 17.

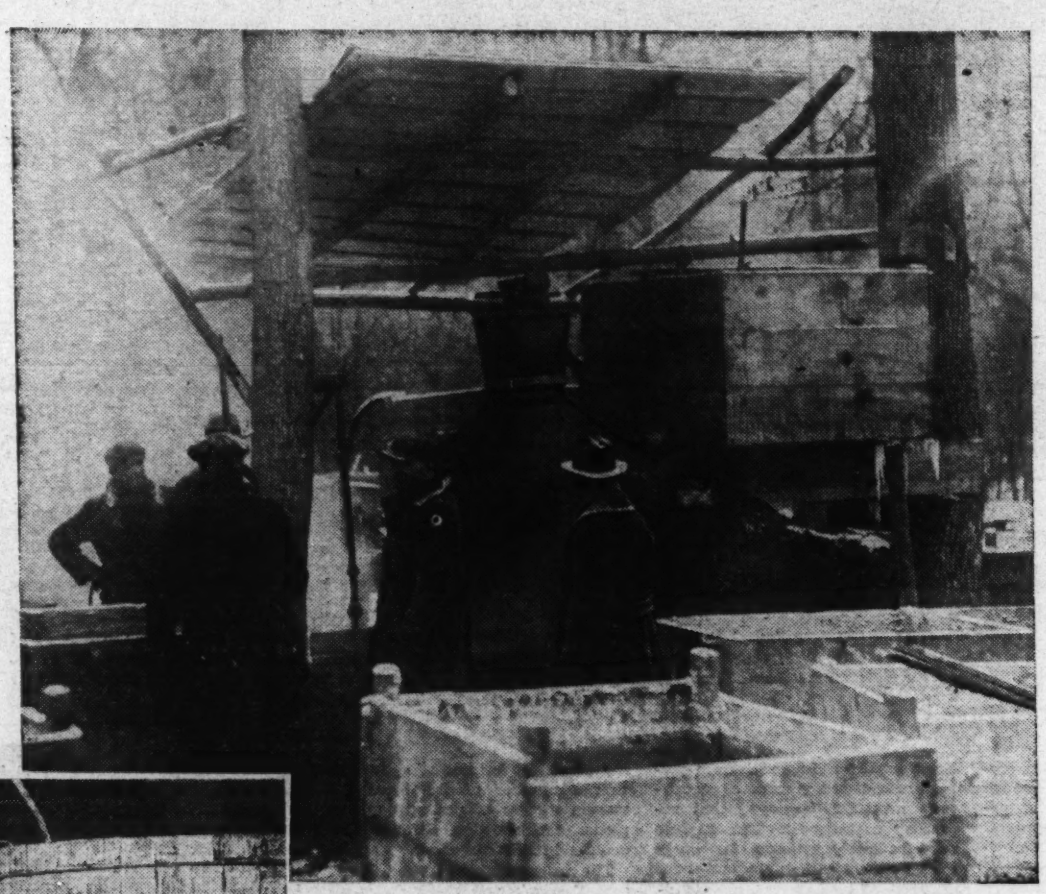

Courtesy U. S. Department of Internal Revenue.

Another illicit still closes shop. Pictured above is a still being destroyed by fire. Fermenting vats for a still with a capacity of about 10,000 gallons a day (left).

It Takes Courage to Meet Affliction and Remain Strong

Minnesota's Blind Senator Schall Tells of His Battle With Darkness

Born in a Log Cabin, Raised on the Prairie, He Worked at Many Trades Before He Lost His Sight at 30 and Had to Begin Over Again.

By WILLIE SNOW ETHRIDGE.

HAVING arrived at his seat in the United States Senate on a rocky and circuitous route, blind, whip-tongued Senator Thomas D. Schall, of Minnesota, looks back, with satisfaction, no doubt, over the way today on the eve of his fifty-sixth birthday.

With excellent vision for the first 30 years of his life and no vision at all for the last 26, he has traveled from the log cabin in which he was born and the prairie sod shanty in which he spent part of his boyhood to his present law-making estate. He has come a long distance and he appreciates the fact.

As he lounges on week days in the deep, swivel chair of his big office in the Senate Building, with the best make of cigar clamped between his teeth, he gives the impression of being well pleased with his own personal life. His eyes give no hint of their sightlessness. The color of smoky caviar, they lie wide open and peaceful beneath overhanging brows. His tanned, furrowed face holds no bitterness; his long, prominent nose, no disdain and his straight, black hair, parted just off center, no sweeps of gray.

It is, nevertheless, a rather hard face, but then the Senator has had up until the last 20 years an exceedingly hard life. Before losing his sight, he had tried practically everything known to man. He had been a farm hand, a bootblack, a newsboy, an onion grower, a troubadour, a "chambermaid" in a saloon, a jockey, a bronco buster, an ice cream salesman, a professional baseball player, a vapor bath cabinet agent, an insurance salesman, a night clerk in a hotel, a promoter, a lawyer, a . . . well, what-have-you.

He was the tough of toughs. He could outbox anybody his size and plenty of people much larger. And he frequently did. He quotes a friend of those days as saying he packed a ton of dynamite in each fist and blasted every man who offered any back talk.

He could curse, too—and did. He knew all the common, ordinary curse words and a fine line of fancy ones. And, though, his blindness ended his boxing feats, it didn't stop his cursing. When he becomes angry, he hurls the invectives of those gutter days effectively.

He lost his sight in 1908 while practicing law in Minneapolis. One day he went to the little town of Fargo to try a case. When the court recessed for lunch he stepped into a store to buy a cigar. On the counter was an electric lighter intended for a six-volt battery; but that morning it had been connected with the city power in which the voltage was 220. As Mr. Schall lifted it up to light his cigar it exploded.

His eyes were burned and he was sent sprawling to the other side of the room. In a moment or two, he picked himself up and went out. He did not consider himself injured. Nevertheless objects looked dimly yellowish on the way back to the courthouse, and later, when he tried to read to the court, the type danced on the page. Walking to his hotel in the late afternoon, he ran into a post. Still he was not alarmed.

But during the next few weeks he became thoroughly frightened. The yellowish, waning light grew less and less, and at the end of three months darkness engulfed him.

"A year that was a century dragged out its weary days before I could accept the tragic truth that my sight was gone forever," he recounts. "Numberless times did I arise from a fitful sleep with the thought: 'What a horrible dream!' 'Now, thank God, I am awake.' Then when I tried to see, the unbearable blow would fall again."

He went from specialist to specialist, hoping something could be done. His small savings dwindled to nothing. His hope frayed out. His mind grew numb. He was in total darkness—mentally as well as physically. For 12 long months he d r i f t e d blindly.

Then he came out of the fog. He faced the fact that he was blind and would remain blind the rest of his days. There was no use whining about it; he had simply better knuckle down to rebuilding his life. He began again the practice of law.

It was the courage of his boyhood reasserting itself. He had wrestled with man-sized obstacles all of his youth and he knew better than most the rutty road of trouble. His father, who had been of a cultured line of Germans, died when he was 3, leaving him, his mother and two sisters penniless. His mother read and wrote with the greatest difficulty and had a pronunciation and manner of spelling all her own. She was fitted only for menial work at the most meager pay.

For years she dragged from place to place. She cooked in hotels and restaurants while the baby played with tin cans around the garbage pails. They led a gypsy life from Michigan to Missouri; from Missouri to Illinois; then to Little Rock, Ark.; then to Burlington, Iowa.

"In those early years I learned to turn to financial account what was abandoned by others," the Senator declared recently in talking about his life.

"When I was very young a foundry burned down in the town in which we were living. For weeks afterward I worked in the ashes to find bits of metal. These I carried to a junkman and sold for a few dollars."

With the help of this money, young Schall and his mother moved to Minnesota and settled on a farm in a little shanty made of sod. They had two blind horses to plow the land. They lived most frugally in summer and almost froze to death in winter. Their only fuel was hay which they twisted into ropes and burned in a small stove. During one dreadful blizzard when the hay gave out, he and his mother stayed in bed without food or water for days on end to keep from dying of the cold.

Their next stop was Fairmont, just across the Dakota line. Here Mrs. Schall got a job cooking in a restaurant and Tom, who had just had his eighth birthday, got a job as a farm hand. His hard-pressed mother made an arrangement for him to live with a man named Campbell and work for his food and bed. It was a tragic arrangement.

"The farmer was a Simon Legree," the Senator recounts. "I liked to work, but the more I labored, the more he demanded of me, enforcing his orders with a whip. Under his savage tutelage, I plowed and dragged in the fields with oxen as the motor power. I was able to gee and haw them as well as a man."

One morning the farmer ordered young Schall to yoke up the oxen. The boy could not lift the yoke. It was a heavy timber carved to fit the neck of the oxen and was far too heavy for him to pick up.

"You . . . little rat," the man yelled at the boy. "I'll give you some strength." And he proceeded to lash him with a black snake-whip which he always carried.

The boy tried again and again between lashings; but he could not get the yoke in position. Finally, the farmer left off beating him; but not before Tom had made up his mind to run away. He would join his mother, who was fifteen miles away. He started out one day; but the farmer overtook him when he had gone three miles and beat him all the way back.

He planned his next attempt more carefully. The first black night, he climbed out of his window, dropped softly to the ground and departed. When morning broke, he was about half-way to his mother.

"I had been following the railroad track all night," Senator Schall relates with vivid details, "but when light began to appear, I took to the tall grass on the side

Continued on Page 12.

Goodwin, Post Staff.

Thomas D. Schall, Senator from Minnesota, who celebrates his fifty-sixth birthday tomorrow, is a graduate of the rough-and-tumble school. Before losing his sight he worked at practically every occupation.

Capital's Worst Crime Told In

The Odyssey

The Sinner's Punchinello, Late of Europe, and He's Said to Have Tossed His Infant Out the Window!

World on Sticks

Now comes Punchinello (just plain, mean, old hunch-backed Punch, then) and, because the baby must wail and bellow, throws it out the window. So, inevitably, will his old shrew, Judy, come inquiring and bang Punch with the broom. For a three-minute show, these ancient people are enough. If there is more time, or the children are numerous (he lies between his teeth, however, who says this show is only for those under, let us say, 21 . . .), it is likely the clown will come along to laugh at the domestic hubbub. His clamor will bring the officer, and Punch most assuredly will get clubbed. He will be sentenced to be hung, and the hangman will have the devil's own time getting the noose adjusted. Then up pops the devil, to catch the soul of Punch. And—but the sheriff, the doctor, the horse, the alligator have been left out. Where do they come in?

Anyhow, the story is always different, yet always essentially the same. It depends on how much time you have, how many "props," where you picked up the "patter," says P. J. Staunton. Staunton has been master of ceremonies of the sideshow of the Biggest Show on Earth for 35 years. There he has just three minutes with venerable Punch and Judy.

Last year Broadway demanded Staunton's patter and people-on-sticks on 80 different occasions, all the way from hospital appearances to Long Island social affairs.

Punch and his wife are from Italy, and the story of their mutations and migrations in the centuries since they first were the property of strolling players, is as ancient and honorable as these two characters themselves. The tale they tell in their wanderings has probably never been put down. It is passed, like the songs of the minnesingers, from mouth to mouth, and varies with the loquacity and invention of the performer. Staunton learned his lines and play from watching other "Punchmen," as they learned from those before them. So the tale travels, in every country in the world. Why does it not die? Because, whether you see Punch get walloped in this country, China, Madagascar, or Baluchistan, whether the operator speaks in your tongue or another, there is always Punch: he has been wicked to throw the baby out the window, and he is sure to be punished for it.

Chicken-House Row

A vast cloud of feathers rolled out from the rear of one of the stores down the alley behind the markets on Fourth street near Florida avenue northeast.

A chicken had escaped from a crate and flown in a feather barrel. One of the colored boy "pickers" attempted to capture the fowl and feathers flew.

Up the alley for a block are the shops of the chicken sellers. One may go in, pick his Sunday dinner "on the hoof," so to speak, and less than 5 minutes later walk out with the same chicken reduced to choice cuts and giblets.

The men who kill and dress the chickens are mostly expert colored boys and men. When an order comes in for 80 or 100 2-pound pullets, time counts. And the chickens get it—in the neck. After a half-minute of swishing about in a tub of boiling water, deft fingers begin to peel off the feathers. A few slaps here and there, a pull, one or two specific plucks—and there's your naked chicken.

Several of these shops cater also to Jewish trade. In the rear of such a place, the little "shochot," or "rabbi who kills the chickens," has his own separate killing and cleaning stall. Here with special cutlery, and in a specified manner, the chicken is made ready according to ancient Hebrew law. The chicken slain under his hand is not immersed in boiling water to remove its feathers, but is plucked dry. If a special order comes in to him, he has his helpers, too. One boy plucked 20 chickens dry in 23 minutes.

Dynasty Register

Gilman's, 627 Pennsylvania avenue, is reputedly the oldest drug store in Washington. Z. D. Gilman bought it from Seth J. Todd in 1843. Joseph D., father of the present proprietor, Charles Franzoni, came there to work in 1860.

Inside, the high, vaulted, ornamental, plaster-beamed ceiling is supported by continuing beams down the walls. Fancy grilled and twisted pillars panel the side walls. Extending to the rear rise cases of medical paraphernalia. They lead to the staircase up past the four floors of the building.

This stairway is an original feature of the store built, presumably, in the early years of the century. Confined to a small space, it has the form of an extended hogshead, rising three floors in an inclosed spiral. The center, hublike supporting pole is a full foot in diameter, notched at intervals corresponding to the winding trends which jut across to the boarded siding walls.

On the top floor the inclosing sides continue to the roof. The outside of this wall, between the top floor and ceiling, is interesting as having served through the years as a sort of register of names. Here, penciled on the plastered surface, can be found names and dates of the former owners and clerks, beginning with "Jos. D. Franzoni, Jan. 15, 1860," father of the present proprietor, and worker in the shop for half a century before his death. There is "Edw. L. Franzoni, July, 1876," brother of Joseph; "Fred Franzoni, August 4, 1893," brother of Charles, and the Charles who is now proprietor.

The names and dates of clerks who are now identified with stores of their own or who still fill prescriptions on the floors below are also there: T. A. Taylor, Frank P. Torbert, P. Collins and scores of others, undecipherable. The name "W. B. Bill," scrawled on the wall, stumped for a time all who were asked. Then it was discovered this was the name of one of the original of the line of cats always kept in the drug store for mousing. The present cat is a descendant of old "Bill."

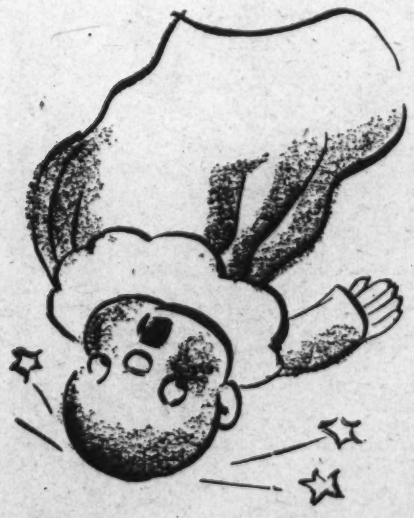

"Peanut Joe," Perhaps . . .

Another year passes. "Old Joe," the dean of Washington's curbstone characters, is still with us.

"Joe" is that short little man, bent by the weight of some 85 years, seen gleaning the streets for tin-foil and other small valuables. At the bottom of an ankle-length overcoat his pants protrude and fall in layers which drag along the sidewalk. This foundation is topped off by a hat that seems to swallow his ears and face, leaving only a straggling mustache to dominate his face.

As he shuffles along the street he is pointed out as "the man that held Booth's horse." But notice how hushed this bit of information is given when Joe is within earshot. The slightest mention of this subject to Joe has the same effect as lighting the fuse of a firecracker. He sputters out the words, "They can't prove it," and in a flash he is off chasing the accuser down the street, waving his cane menacingly.

Before prohibition Giuseppe Ratto was known as "Cough Drop Joe." With his wooden box strapped in front of him, he made a familiar sight walking through the saloon and theater districts crying hoarsely his celebrated "Triple X Cough Drops." From the profits of this trade Joe managed to save about $300. This, he says, was later lost in a bad real estate investment.

With the advent of prohibition the cough-drop business had a decided slump. Joe branched into another field. This was the "collection business." Determining that there were too many valuable items of discard in streets and alleys, and having a good salvaging eye, Joe managed to build up what he terms as a "right good trade." When his finds are exceptional, a rickety old wagon is pulled to the scene.

In an alley just off D street, near Ninth, Joe has a heavily bolted room. It is here that he sorts and classifies his "finds" of the day in guarded secrecy. Not even close friends are admitted.

Whether "Old Joe" was the 16-year-old "Peanut Joe" who held Booth's horse back of Ford's Theater that night in 1865 has long been disputed. Some authorities name Joe Burroughs, who has since died. Joe's bid for the notoriety is largely substantiated by popular belief and his obvious distaste of the whole matter. To Joe it is an item of consequence and he still lives in fear that the Department of Justice will establish him as an accomplice of Booth.

Sawdust

Frederick H. Untiedt, patent lawyer and magician, got a late telephone message at his office recently. It caused him to rush to his car, throw it in high, and nose out Connecticut avenue at a speed guaranteed to draw attention. An intersection red light stopped him which the two motorcycle policemen trailing him had been unable to do. Knowing they awaited a fairy story, he told them the truth: "I am the father of a baby boy, weighs 9 pounds 9 ounces, so. . ." "So, congratulations," said the cops, shoving off. And the magician disappeared on out Connecticut. . . .

• • • •

Now after 11 months and so many days of waiting, the impounded money has been released, and the new entrance to Arlington Cemetery just across the bridge will be opened. That is, in a few more months . . . Once there was no entrance: just the fence there. Then, almost a year ago, part of that fence was torn out and work began to make an entryway. Funds were impounded, and the work was never completed. The opening was boarded up and weeds clogged the gateway. Released recently, work has been begun again, and for the first time traffic will pass directly into the cemetery at that point. The new Memorial Entrance, as it will be called, will have bronze gates and a bronze fence flanking it for several feet back on either side.

• • • •

If you pass the corner of R and Sixteenth streets northwest, at 11 p. m., you have probably met the gentleman who takes his tortoise-shell cat and white terrier dog for their regular late evening stroll.

• • • •

Elgie Burnham, once employed at the Mail Bag Repair Shops of the Postoffice Department, was called "Sandow" by those who knew him. One of the strongest men in the city, he was often found to have done the work of four men when the checkers went 'round.

• • • •

Heirlooms are usually uninteresting impedimenta, but Mrs. Theresa Prevost, of Washington, owns a brooch supposedly contained in the collection Queen Isabella pawned to finance Columbus' famous voyage. Mrs. Prevost is the daughter of the late Count of Olmos, a Peruvian nobleman. The ornament contains a large diamond and a plump pearl surrounded by a field of smaller diamonds. It has been in her family ever since they, as conquistadors, left the comfort of Spanish court life and followed Pizzaro to Peru.

• • • •

The white-haired gentleman attired for gardening, who may be seen at 10 o'clock most mornings of the week, on the east side of Meridian Park, clipping the bushes and otherwise puttering about, is not a District employe. He is a retired Government expert in horticulture who, having no garden of his own, asked if he might not be allowed to apply his learning to keeping one side, at least, of the park in trim.

The Scepter of Imperial Rome Fell to a Physical Weakling Known as an Idiot Until He Became

Claudius, *the Stammering Emperor*

Robert Graves, in "I, Claudius," Tells a Sterling Tale of the Claudians, Virtuous or Murderous, and Their Own Ugly Duckling Before the Praetorians Hailed Him As Caesar.

By THEODORE HALL.

TWO swallows don't make a summer. So I may be a bit premature in pointing to the signs of a mild classical revival in English writing.

There was that curious romanticist, T. E. Lawrence—and what more romantic in the quixotic sense than to change one's name to Shaw in midcareer, and thereby turn, oh, yes, really, into another person—there was Lawrence-Shaw sweetening his duties as an aircraftsman by doing a translation of the "Odyssey." That Lawrence-Shaw possessed the various merits of a linguist, a consummate military strategist, and the reputation (which would be only less marvelous than the fact) of being the sole man to have read every book in the Bodleian Library at Oxford, does not make his version the less flat, awkward, and, I think, unnecessary. But congenitally shy and no doubt sated with activity, he did turn to the pre-Christian Greeks.

And now, in "I, Claudius" (Smith & Haas, $3), we have another British scholar-warrior turning with equal fervor to the piping times of Rome from B. C. 41 to A. D. 41. These two nostalgic glances at classic times are not as separate as you might think—Lawrence-Shaw was aboard Graves' boat to the extent of reading the proofs of the present book, and the two squabbled pleasantly over the rendition of "assegai" for the Latin "framea."

Robert Graves, during the war, fought in the same regiment with Siegfried Sasson. But where Sassoon showed a violent bitterness in his verse, Graves' little volume, "Fairies and Fusiliers" (1917) was buoyant and almost gay. Four more books of verse followed this and two serious studies of the art of poetry. What we think of most quickly in connection with his name, however, is his remarkable war novel, "Good-by to All That." In a way, he is sounding that motto again and more effectively when he turns back to the Julian and Claudian families of Imperial Rome.

"I, Claudius," is the history of a confused, turbulent and bloody time beside which that of the notorious de' Medicis seems smooth as a mill pond. From Augustus Caesar, through the reigns of Tiberius and Caligula to the accession of Claudius may have been a period of success for the Roman arms, of prosperity for Roman citizens and provincials, of the adornment of empire with marble statuary and stable bureaucracy—but it was also a time of constant faction, intrigue, depravity, assassination and massacre.

To be sure, all this unpleasant liveliness was almost a family matter. The ruling family was astonishingly inbred, a matter which antiquarian geneticists might well look into. I quote this sentence from a large genealogical tree considerately included in the book (the point of view is that of Claudius):

"My granduncle Augustus married Clodia without issue, then married Scribonia, previously married to Cornelius Scipio, then married without issue my grandmother Livia, previously married to my grandfather Drusus Nero."

Such issue as resulted from these unions married and intermarried (seemingly as early as possible) until the resultant complexity all but equals that famous syllogism of the man who was his own grandfather. I didn't come within miles of understanding that chart wholly, and Graves, luckily enough, doesn't make it obligatory.

For it is only one merit of his putting the story in Claudius' mouth that we come on these people and know them personally before we unravel their total ancestry. They live before they fit into the diagram. And they live in the peculiarly vivid and immediate way which results from the method of first-hand narrative. Claudius, in location, at least, was in the thick of it all, a member of the family. But he had the especial advantage, for purposes of telling the story, of being in a real sense apart.

For Tiberius Claudius Drusus Nero Germanicus, grandnephew of the Emperor Augustus, nephew of the Emperor Tiberius, uncle of the Emperor Caligula, and himself the fourth of the Julian Emperors, was a physical weakling from birth. He stammered, limped and suffered from acute indigestion, aphasia and extreme nervousness all his life. Every one, save his close friends and a tutor or two, took him for an actual idiot. His mother despised him, and his grandmother, that frightful old tartar, Livia, would not even let him eat at her table. To the men of the family he was an object of cruel scorn or of none the less cruel pity. So Claudius took to the scholar's life, wrote histories of his ancestors, Etruria and Carthage, and kept as far as he could from the brawling of the mob or his noble relatives.

History has called him a mild and timid man, and more than a little ineffectual. It seems hard to reconcile that with the accomplishment of the Claudian aqueduct, or with the conquest of Mauretania and the great drive into Britain. And certainly for all his retiring nature and his politic truckling to the mad Caligula, and any other little demerits the reader may find, Graves shows him as one of the most decent and attractive men of the time. The view may be partial, it may be something of a fictitious invention, it may be based on subtler evidence than the encyclopedia gives, but the character of Claudius does appear consistent and inevitable.

A first glance at this book may be confusing—there are too many orotund Latin names, too many schemes and counter-schemes, too many threads of inference to be comfortable reading compared, say, with a simple one-plot domestic novel. But a little patience with an unusual genre will be rewarded.

Here is Livia, ensnaring Augustus when she was 17, keeping a tight hold on him all his long life and almost as tight a hold on Tiberius, poisoning her husband's descendants right and left when they thwarted her plans, and dying at 86 in the secure hope of being deified. Nor is that the strangest side of her—she could be hand in glove with Augustus for decades, and then murder him. In a frank moment she once gave Claudius the reason. Her own father was Augustus' mortal enemy.

Here is Germanicus, brother to Claudius, a brave commander against the Teutons. He died in the East by witchcraft—or rather, by the intrigue of his own son, Caligula, scarcely 12. Here is "Little Boot" himself, grown up to incredible profligacy as Emperor. Here are Cassius, the only officer to come back from the Teutoberg Forest after the massacre of Varus' legions; Hermann, the Teuton chief (Arminius, still a national hero in Germany—as late as 1875 a statue was erected to him); Livy and Pollio, the historians, ridiculing each other's works. Here are Senators, matrons, praetors, gladiators, wastrels, slaves and petty politicians. Here is the whole glittering procession of imperial Rome.

Claudius didn't want the Emperorship. When the praetorian guard hoisted him, protesting shrilly, onto their shoulders, and he had accepted the acclaim with as good grace as he could muster, he wasn't thinking of the scepter of the Caesars. He was thinking—Now I can get audiences for my public readings!

With that regard for the signs of essential humanity, Graves has written a sterling piece of history.

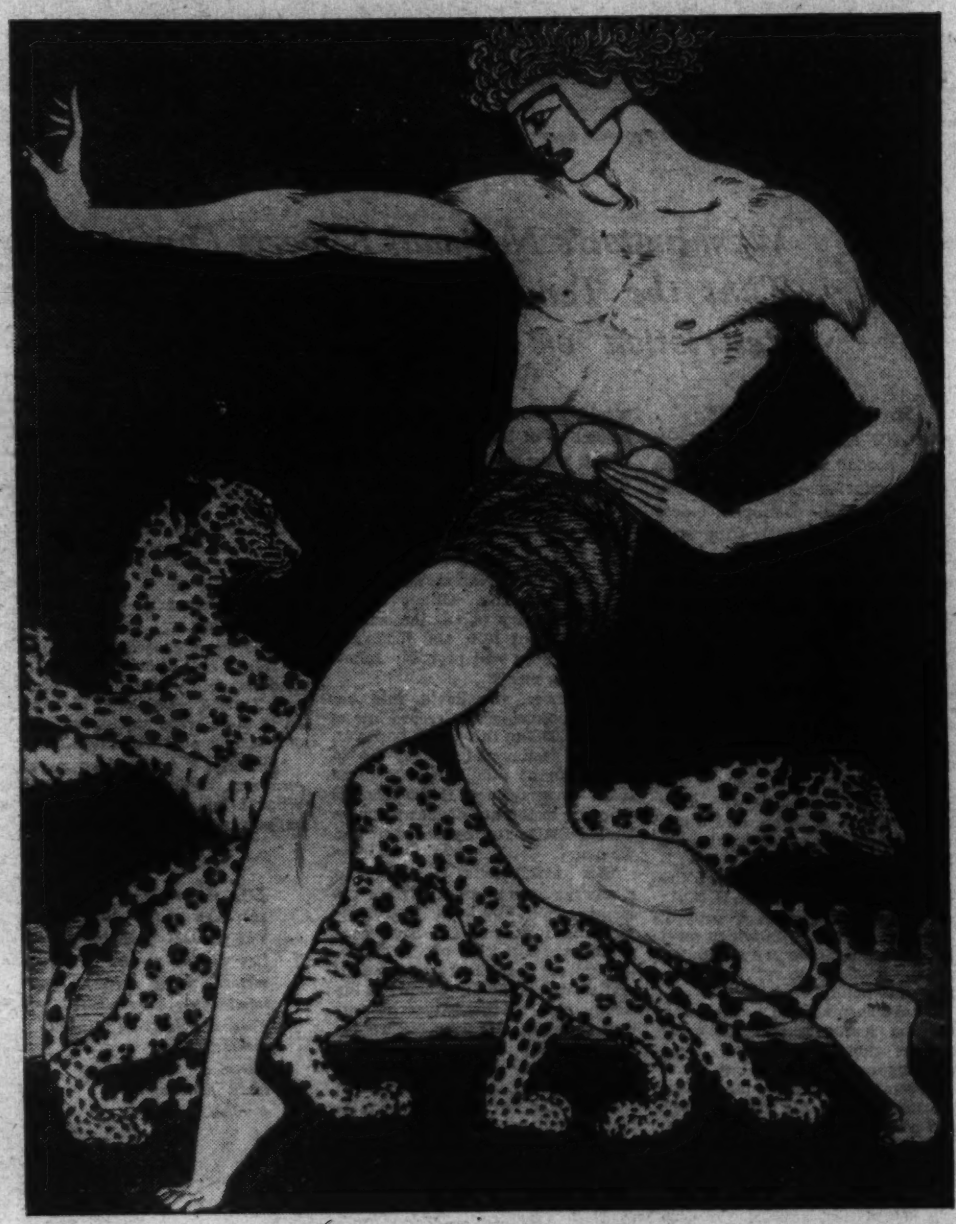

"Roman Ballerina," a wood cut by Francesco Nenni.

NOW PUBLISHED FOR THE FIRST TIME IN BOOK FORM

The Life of

OUR LORD

By

CHARLES DICKENS

WRITTEN FOR HIS CHILDREN DURING THE YEARS

1846 to 1849

Price $1.75

SIMON AND SCHUSTER · Publishers
386 Fourth Avenue, New York City

Associated Press.

Before drastic restrictions on immigration were imposed by the Government thousands of children from other countries streamed into the United States to augment our population.

Is Italy's 'The Peop

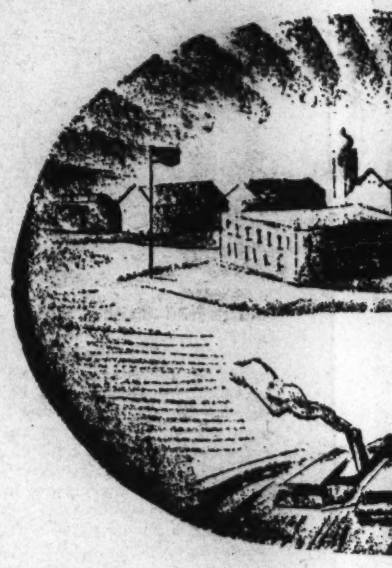

Ellis Island, the first stop of the immigran

Washington's National Experts Confirm His Warning That the Tendency to 'One-Child Families' and the Restriction of Immigration Menace Our Survival.

By GERALD G. GROSS.

THE AMERICAN people are headed for extinction. Yes, extinction—and nothing can stop the catastrophe, unless perchance it be heeding the good advice of a sincere well-wisher, one Benito Mussolini, of Rome, Italy.

Mr. Mussolini, who is a profound student of the movements of races and what is apt to be the future of them, issued his warning to Americans only last week, after casting a glance or two over the vital statistics. He foresaw with alarm, the crumbling of their skyscrapers, the collapse of their trade and their renown, the disruption of their peaceful agricultural pursuits, and their final ignominious defeat and dissolution before the onrushing hordes of prolific Orientals.

Il Duce naturally did not sign the "Cassandra" message to the U. S. A., but it appeared in his Popolo d' Italia, the newspaper in which most important utterances are attributed to him. It is safe to say that Mussolini was behind it.

The article predicted a day when Japanese tearooms will be more common along the Hudson River than monumental dwellings, and when some gentleman of the yellow race may occupy the White House in Washington.

America's birth rate is on the tobboggan, Mussolini pointed out. And her gates are virtually closed to immigration. What then, is to become of her?

A good many Americans, taking Mussolini seriously, will want the answer to that question.

It is not so easy to furnish it.

But a rapid canvass of the leading American authorities is by no means as reassuring as one might have expected it to be. None of them quite pooh-pooh Mussolini's conclusions. And many of the most authoritative of all came out flat-footedly to declare that he is right.

Dr. Louis I. Dublin, statistician of the Metropolitan Life Insurance Co.; Dr. Joseph A. Hill, Dr. Leon E. Truesdell, and Dr. Timothy Murphy, all of the U. S. Census Bureau; Dr. O. E. Baker, senior agricultural economist in the Department of Agriculture; Dr. E. Dana Durand, chief economist of the Tariff Commission and formerly Director of the Census, and Dr. Isador Lubin, Commissioner of Labor Statistics, all unite in viewing the future of these United States with a certain degree of alarm.

Some of them are slightly more optimistic than others, but none would go to the length of a contradiction of Mussolini.

"His statement is food for serious thought," declared Dr. Dublin.

"The American birth and death rates may be equal in about 20 years," said Dr. Baker. Beyond that point, the Nation would take the down grade. Others agreed that "stationary population will be reached about 1960, and that from then on there will probably follow a slow decline."

Of course, the death rate has fallen, too, going to a record low of 10.9 in 1932, but this trend, however, great a testimonial it may be to promoters of public health, gives scant encouragement to the scholars who see in the not distant future a United States run by old men and women.

"For years," writes Dr. Dublin in a report prepared especially for use in this article, "we in the Metropolitan Life Insurance Co. have been calling the attention of the American people to the fact that our population was gradually moving to the wrong side of the ledger of natural increase. By 1930 our reproductive rate was already insufficient to balance our mortality. In other words, for four years, we have been really in the red so far as population growth is concerned, although this does not show on the surface.

"The population is still apparently increasing, but we have pointed out that this increase in numbers results from a temporary excess in the proportion of our population at the reproductive ages. This excess is due to the heavy immigration of the past, which has now ceased, and to the high birth rates of the previous generation. Actually, our reproductive rate is now so low that when the children now born arrive at the age of parenthood, they will not be sufficient in number and fecundity to replace their parent generation, nor even themselves.

"A good deal of the existing situation as regards population growth simply reflects the present economic distress," Dr. Dublin continues. "Young people are not marrying. In some States, the marriage rates have fallen to absurdly low levels. Several million marriages have been postponed since the beginning of the depression, and that accounts for a large part of the recent decrease in births. But even for many years prior to the depression the tendency toward declining birth rates was already in evidence. The fact is that the small family of one or two children has become the fashion among the large part of our American people.

"If the birth rate continues to fall, the natural consequence will be for the population to become visibly stationary at an even earlier date than we have predicted, and from that time on the population will fall steadily to a figure possibly as low as 75 million. That is obviously what Premier Mussolini has in mind.

"The exact consequences of such a trend are difficult to forecast. One possibility is that our present immigration laws would be amended if there were any grave danger of a serious population decline.

"Frankly, I do not see our skyscrapers beginning to crumble. What I believe is more likely to happen is that the American people, once they become aware of the implications in their present low reproduction, will awaken to their obligation and take more seriously their duty to reproduce themselves. They will probably give consideration to measures which will make for an increased birth rate.

"Possibly exemptions from taxation and subventions to the family for every additional child may be resorted to. A solution of our major economic difficulties should go a long way toward encouraging larger families. Certainly from now on, there should be no encouragement to those thoughtless, though vociferous groups, who are still urging birth control as a panacea for our National ills. If they should have their way, and the American people were truly indifferent to their National destiny, then all that Premier Mussolini predicts might very well happen."

Dr. Dublin believes economic revival will go a long way toward bolstering the dwindling birth rate, by improving the standard of living, giving married folks greater financial security so that they can

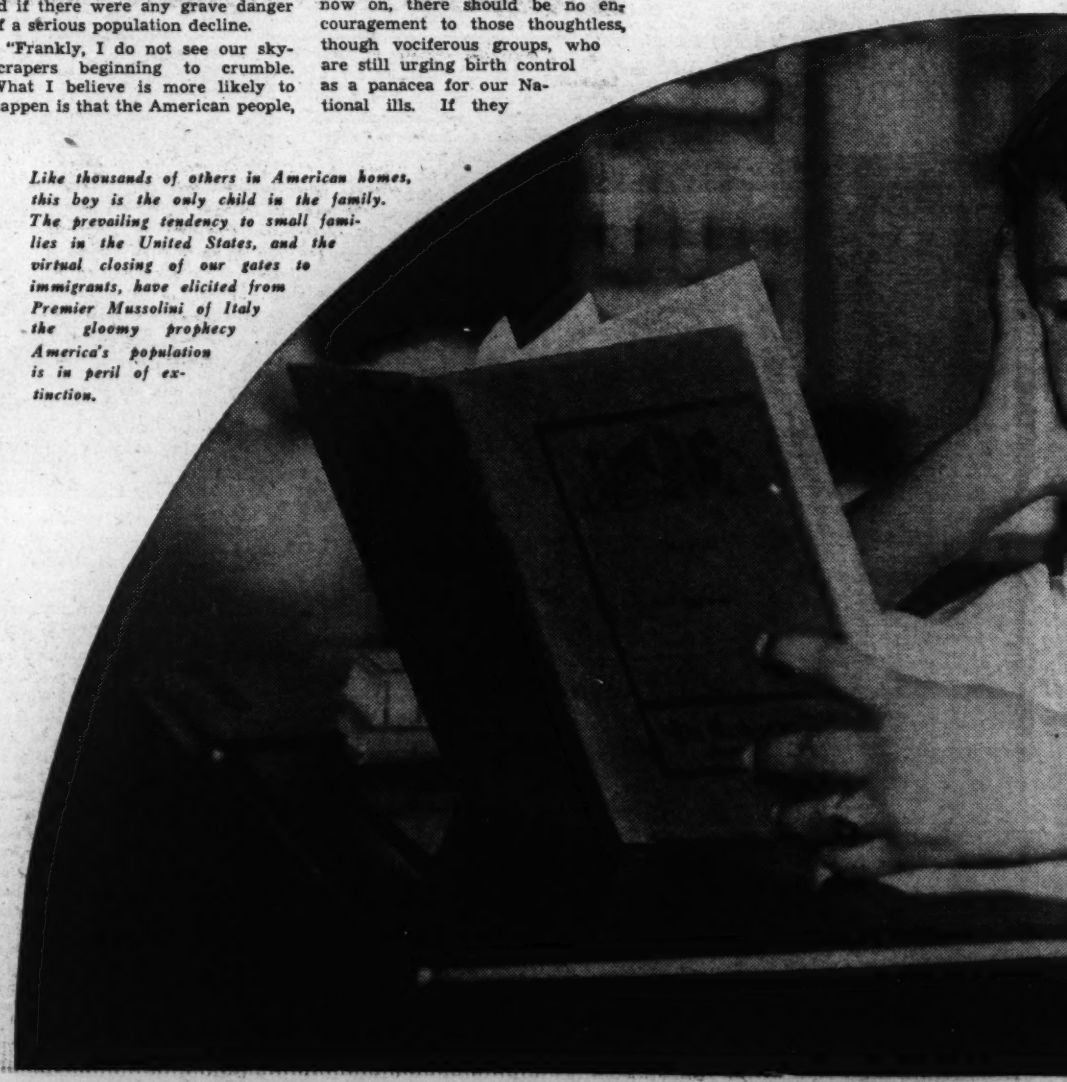

Like thousands of others in American homes, this boy is the only child in the family. The prevailing tendency to small families in the United States, and the virtual closing of our gates to immigrants, have elicited from Premier Mussolini of Italy the gloomy prophecy America's population is in peril of extinction.

Italy's Premier Mussolini Right or Wrong? He Predicted That

eople of America Are Doomed To Disappear Before the Yellow Race'

f the immigrant on reaching the American shore.

American
their Na-
Premier
l happen."
evival will
ering the
oving the
ried folks
they can

afford to have babies, &c., and his opinion is shared by Dr. Hill and Dr. Truesdell, who are chiefs of statistical research and population statistics, respectively, in the Census Bureau, and Dr. Lubin.

Dr. Baker, whom these others respect as a brilliant pessimist, is not so sure that as the United States becomes smaller, people will prosper through the reduction of competition and after a while turn their thoughts once more to rearing families, thus allowing the condition to correct itself, as Dr. Lubin insists will be the case.

Wide World.

Benito Mussolini, Premier of Italy, has long been an advocate of large families. This picture of Il Duce, his wife and their four children shows that he sets his subjects a good example.

Il Duce, a student of the subject, shows serious concern over the falling birth-rate and has issued a friendly warning that it is high time the American people wake up to their impending calamity. Furthermore, leading authorities in this country are taking his predictions seriously. Many agree with him.

Post Staff Photo.

Concerned chiefly with the fate of the farmer, which is inseparably linked with that of the urbanite, Dr. Baker has not changed one iota from his gloomy outlook of last June when he wrote:

"It seems to be assumed, particularly by some sociologists, that a decreasing population would result in a higher standard of living, because of the tendency to concentrate agricultural production on the better lands, mineral production on the richer deposits, and industrial production in the more efficient factories. It is my opinion that these hopes, with reference to the United States, will prove illusory, particularly if the decline in population is rapid."

He says now, as he said then, that shrinkage in population will be reflected in empty storerooms, empty houses, abandoned farmhouses and factories. Private enterprise will be stunted and greater dependence will be laid on the Federal Government to build houses, for real estate companies won't be willing to construct and maintain properties when there aren't sufficient numbers to occupy them, he predicts.

Grass will grow in the streets and the skyscrapers will crumble, to all practical purposes if not literally, if Dr. Baker's prophecy is fulfilled. Having fewer children, perhaps none at all, people will put less money in the banks. Sight of so many vacant stores and houses and factories will have a depressing effect. Even greater psychological injury will be caused by the plethora of old folks. (While fewer babies are being born, persons now alive are living longer and each succeeding year is expected to show a larger number of persons in their sixties and seventies.)

Dr. Baker does not mean all this will come to pass if we reach a stationary population and hold it. On the contrary, he believes this would have a good effect. But a decline is bound to follow after the peak is reached, he fears, and it is the decline which will produce that decay which Il Duce seems so concerned about.

Dr. Truesdell subscribes to the policy of governmental annuities or bonuses to encourage childbearing, but Dr. Baker is of the opinion such inducements would be impracticable.

Dr. Durand refuses to become alarmed over the decline, while admitting it is a challenging problem.

Speculation on America's future, if the present birth trend persists, offers no end of fantastic possibilities. Will children become a rarity? Undertakers may soon experience their biggest business in history while obstetricians are idle. The aged would prevail, so there would be greater conservations in government and commerce. But where would you find enough young men to fight a war? Thousands of public schools and universities would shut their doors and what would become of the teachers? What would happen to the thousands in the dairy industry (already the consumption of milk has declined by an alarming percentage because babies are on the wane?)

The Old Timer Talks Again of

When I Was a Boy

How He Rode Down the Andes in a Handcar, and Sailed Around Cape Horn in a Heavy Sea.

This is the sixth of a series of boyhood recollections. The ages covered are 6 to 21 years and the time just after the Civil War.

By THE OLD-TIMER.

WHEN I was a boy——

Soon after our return to Callao from Valparaiso father took up for a trip on the Aroya Railroad to Matucana, 12,000 feet above sea level, the terminal at that time. My memory of that ride centers upon this sight: We gazed out a car window at a tunnel the train soon would enter, then up the sheer face of the mountainside at two black holes, one above the other, the uppermost seeming to be much the smaller. We were told that they were tunnels and the train would wind around and around the mountain, in a spiral ascent, upon a ledge which had been formed by blasting; then in half an hour would pierce the mountain through the lower tunnel and a half-hour later would pierce it again through the upper one. Later, when again in Peru, I learned more about this feat of engineering, said to have been the most marvelous in railway construction, and also about the man who conceived and carried forward the work of building this iron roadway from ocean level over the Andean range.

• • • •

Three events at Matucana registered in my brain cells. My father said that the landlady at the little inn had the smallest waist he had ever seen; he marveled that she did not break in two when bending over. We were served the most delicious doughnuts I had tasted since leaving grandmother's. My mother became so ill in the rarefied air that father chartered a handcar to take us back to Lima.

• • • •

I rode down the Andes on a handcar and my memory of the wild ride is a blur. Drawn by gravitation only, we were 45 minutes making the descent: the train had covered the distance in 5½ hours. Mother often spoke of the wonders seen during that dash from an Andrean peak to sea level. I would much rather have been at La Punta on my awkward roller skates, a novelty of that year's invention.

• • • •

We were again at sea, again on the steamship Oroya, listening to Commodore Jim's stories, hearing his "music-box" whistle, watching the machinery which turned the paddle wheels and enjoying ourselves on deck until late at night in that most peaceful sector of the Pacific.

• • • •

It would be a three days' wait for the Pacific mail liner Acapulco, on which we would journey from Aspinwall to New York and we remained in Panama until sailing day. Father announced that he would take me to a bull fight. Mother protested. He laughed and promised she would not shudder when hearing my account of the encounter. He led me to the Grand Plaza, where a bull was tethered by a long rope. At 3 o'clock the "fight" began. Dandies of Panama ran toward the bull, pointing canes or umbrellas. None got near enough to make a touch because the bull was an active animal and nimbly charged to right and left, before and behind. Several of the Panamanians stumbled and fell down, then rolled over and over to get out of the way. It having rained that morning, they were sorry sights when they scrambled to their feet and disappeared among the crowd. The bull seemed to have a merry time of it. I am certain he laughed when a dandy dressed in all white tumbled into a pool of muddy water.

• • • •

We were homeward bound, on the last lap of ocean travel. Again, off Cape Hatteras, we ran into a gale and I heard that the Acapulco was making heavy weather of it. But my eldest sister and I did not care. We were having lots of fun in the companionway, sliding on cushions from one side to the other as the ship rolled.

• • • •

We were back in the old home town, welcomed with hugs, kisses, innumerable questions, solicitious inquiries. I missed not seeing Shep run to the front gate. But Polly was there. He flapped his wings and never permitted a lull in the conversation.

• • • •

The second evening, when father came to the house from downtown, is one I never can forget. His face was chalk white, not only his nostrils but his lips were twitching. He went upstairs immediately and mother followed. We children kept very quiet and the adults talked in subdued tones. It was fully an hour before mother came down, then returned with tea and toast. No questions were asked. Everyone sensed a tragedy. Father did not reappear until morning, when he left for Cleveland where he remained a week. That day I gained an inkling of what had happened, but I did not fully understand until many years later, when I heard the details from his own lips.

• • • •

It was his plan, when in the United States this time, to join the Grand Army of the Republic. He had read in newspapers from home of its organization and rapid growth and he heartily approved its principles. As several of the "boys" of his former command were in business in the village where we children were born he had decided to join the post which only recently had been organized. With this purpose in view he had gone downtown that evening and entered the G. A. R. hall on the second floor above the shoe store. What happened is best told in his own words, as nearly as I can remember them.

• • • •

"The boys were glad to see me. Some seized my hands, others clapped me on the back, I was being led to the center of the hall when I was brought to a sudden halt by seeing, seated in a chair on the platform—the seat of honor as commander of the post—a man whom I thought was dead. He must also have thought me dead, and when he saw me in the flesh he appeared to shrivel as he sank back in his chair. I turned and hurried from the hall, not daring to trust myself near him." Then father told me why.

• • • •

"Our battery was under heavy fire. Every man was needed to serve the guns and repulse the charge of an infantry regiment. I saw one of our men vault onto a horse's back, bend over and cut the tugs which held the animal to a caisson. I shouted a warning. He struck the horse with a club and started at a gallop away from the enemy. A panic of desertion might follow this act. I shot the fellow in the buttock and he rolled to the ground. That is the man who was commander of the G. A. R. post which I had hoped to join."

(Copyright, 1934.)

(Continued next Sunday.)

"I rode down the Andes on a handcar, and my memory of that wild ride is a blur. Drawn by gravitation only, we were 45 minutes making the descent; the train had covered the distance in 5½ hours."

Senator Schall, Blind Since He Was 30, Tells of His Battle With Darkness

Continued from page 7.

farthest from the road. Soon Campbell came along looking for me, as I knew he would; but I saw him first and hid in the grass until he had passed. Then I scampered into a nearby wheat field and hid in the middle of it. And there I stayed, without anything to eat or drink until it was dark again. The next forenoon, I reached mother."

Tom's next few years were devoted to blacking shoes, selling papers and farming.

By the time he was 12 years old, he had not spent a day in school. Then an event happened that changed everything—except his hardships.

He went one day to the small town of Wheaton to see his mother who was living there. He wore old, ragged clothes several sizes too big for him and as he walked up the main street some boys laughed at him. He pitched into them and was succeeding excellently in carrying all before him when the constable arrived. The constable said he would have to lock him up for disturbing the peace. But then the village teacher arrived and said he should be made to go to school instead of to jail. The constable agreed.

And the young roughneck lapped up everything he was taught. He loved books from his first introduction to them. In four years he made the grammar grades. But he didn't give all his time to studying. He couldn't. He still had his living to make. Before entering high school he tried out several more fields of industry. He rode race horses, broke broncos in the far West, sold meat in a butcher shop, worked in a brick yard and played baseball at so much a game.

Then he was ready for high school. After careful consideration he picked out a town with a good school and a prosperous saloon. He got a room free over the saloon with the understanding that he was to get up early every morning and sweep out before he went to school.

He entered the university in the fall of 1897. And from that day on his life was filled with oratorical victories, baseball achievements and other happy accomplishments. During even his freshman year he walked away with all the oratorical honors.

From the University of Hamline he went to the University of Minnesota. He decided to make the change because, for one thing, the winners of declamatory contests at the University of Minnesota received cash awards—and, as usual, he needed money.

He studied law in addition to his literary subjects and when he was graduated he received two degrees —A. B. and LL. D. Immediately after his graduation he opened an office in Minneapolis and began the practice of law.

He had practiced for only a few years when the accident happened which caused the loss of his sight.

In 1914 he accepted the Progressive congressional nomination from the Tenth District of Minnesota, after it had been offered to several other people, and was elected. He served five terms in the House. Then he ran for the Senate and was elected. He is now ending his twentieth year in Congress.

Though he declares he is a Progressive, he hates everything about the New Deal. His language is caustic and bitter. "He calls the National Recovery Act, the National Ruin Act. "It is just a racket," he blurts. President Franklin Roosevelt to him is "Frankenstein" Roosevelt and Gen. Hugh Johnson is "Hooey" Johnson. The recovery program is the "discovery" program.

Mr. Schall loves to swim, to walk and to be read to. He has never learned Braille, so has to have everything read to him. He [illegible] listen to detective stories hour after hour. He doesn't sleep very well at night and frequently dozes while listening to crime yarns; but the reading must go on. He spends many evenings listening to the radio.

He likes to remodel houses. He remodeled the one he and his family (he and Mrs. Schall have three children) are living in now at Berwyn, Md. It was an old, delapidated farm house when he bought it. He has added rooms and wings and other improvements until it is almost a mansion. He also designed the swimming pool and many of the outbuildings.

So tomorrow when he celebrates his fifty-sixth birthday, he will, no doubt, look about him with his mind's eye and find life, in spite of his blindness and the New Deal, full and sweet.

WHY MEN GO

Science Finds New Way to Remove Germ Cause and Activate Dormant Roots to Grow New Hair.

(Read Free Offer)

A germ called "Flask Bacilla of Unna" gets deep into the scalp skin in many cases of abnormal hair deficiency, causing a most dangerous type of dandruff. It clogs up pores and hair follicles, causing itchy scalp, falling hair and prevents dormant hair roots (papilla) from growing new hair. The germ is seldom suspected. Washing and shampooing and use of tonics, ointments and lotions don't remove the cause. They merely cleanse and treat the surface and roll off the outer skin like water rolls off the back of a duck. No wonder baldness is increasing.

Now a new discovery enables people who have dandruff, falling hair, thin hair and baldness to harmlessly remove the congested thin outer layer of scalp skin. This permits opened pores to breathe in air, sunshine and absorb a penetrating, stimulating scalp-food to activate the smothered, dormant hair roots and grow new hair. It is the most sensational discovery in the history of falling hair and baldness. It is all explained in a new treatise called "GROW HAIR," showing "anatomy of your hair" and tells what to do. This treatise is now being mailed FREE to all who write for it. Send no money, just name and address to Dermolav Lab., Desk 41, No. 1700 Broadway, New York, N. Y., and you get it by return mail free and postpaid. If pleased, tell your friends about it. —Adv.

Today's Installment Completes Presentation of Clews in Sparrow Murders—See Rules of $300 Prize Contest on Page 16

The Talking Sparrow MURDERS

By Darwin L. Teilhet

The Story So Far.

It was called the Talking Sparrow Murder because the big industrialist, Kohlmann, just before he was shot in a Heidelberg street, had accosted Tatson, an American engineer, and said he heard a sparrow on the pavement talking. Tatson, under suspicion, was forbidden to leave Heidelberg. Carlson, connected with the same German factory as Tatson, offered to help him escape, but Tatson wished to take with him a fascinating but mysterious singing girl named Mischa. Following her suspicious disappearance from the Dolphin Inn after Taubek, Nazi leader, had been murdered there, Mischa appeared suddenly in Tatson's pension.

Now let Tatson himself go on with the story:

FRIDAY, April 6, was a terrible day. It was terrible because it was a day entirely lost as far as solving the Kohlmann mystery was concerned. One of the new spraying tanks I had installed burst at 6 o'clock in the morning. I had to go out to the plant at once. I slipped a note under Mischa's door, explaining that I had to help Carlson and asking her to stay in her room.

I didn't get back until 6 that night. Mischa was in the chair with her feet on the bed when I entered.

"I was worried about you," I said.

"I've kept to my room amusing myself with anagrams."

"Wish that was all I'd had to do," I answered.

The morning of Saturday, April 7, was overcast. The straggling morning sunlight came down gloomily through the pines as Kresch and I drove up the long, winding lane from the Schloss road to Kohlmann's massive residence to search the place again. The shades were down in all the windows. Kresch stopped the police car in front of the weathered griffins guarding the red steps leading to the entrance. I followed him to the door, where he inserted a key into the old-fashioned lock.

Kohlmann's study was located in the east wing next to the library. There was an old-fashioned roll-top desk across from a glass-inclosed shell and curio cabinet, a long table running the length of the room, a map of the Rhine region above the desk and several red-backed chairs with dust collecting on the parchment seats.

Precision Marked Search.

Kresch started to go through the study with all the preciseness of a comic-strip wife going through her husband's pockets.

"His lawyers have all his papers," Kresch said in his mushy voice from over his shoulder. "Nothing is supposed to be here." He lifted up the four pictures on the walls. Rugs, chairs, even the windows, were scrutinized.

"It's a funny old desk, isn't it? Looks like it belongs in a museum."

"It's a Korlinback," he said casually. "They used to be popular 50 years ago."

The library covered most of the remaining space in the east wing. Three walls of books 10 feet high were spread out before us. There were—to make a rough estimate—1,500 to 2,000 books. He looked at all the books and then to me. "You can start at the lower end. The cases are unlocked. Don't shake the books; open them up. If a paper is hidden it might stick; so you will have to look carefully, please."

By 3:30, when Kresch waddled back into the library with a limp black cigar smoldering between his lips, I had gone through 500 or 600 books. He stood watching me for a while and then said: "You found nothing? Neither have I, and I assure you that I have gone through the house with very good care. We can go now."

"I've still got the rest of this section to do."

"There is no need to do more, Herr Tat-zohn. One of my men spent an entire day going through the books."

I sat down in the car and he lit another cigar. "It was kind of you to have me go through the library again."

He patted my arm. "Do not be angry, Herr Tat-zohn. I wished to show you it is not so easy as you may have thought when you come to me and sternly say, 'Herr Polizeidirektor Kresch, we must examine more.'"

I laughed with him; he was such a fat, rubbery sort of person that it was difficult to be angry at him for very long. "It wasn't so bad. The books, thank God, weren't dusty, though many were as old as that desk of Kohmann's. You know, I'd like to take a desk like that back to the States with me. What did you say it was?"

He settled into his seat. "A Korlinback."

Important Clew Found.

He pressed the starter. The car backed around an iron maiden holding an umbrella. "They used to be popular because Korlinback built a drawer which was supposed to be secret, and often the owners would forget where it was and called—Gott! Do you suppose"—— The car bumped to a halt. Kresch flowed over the seat and ran back into the house.

He rolled up the top, pushed his head into the cavernous opening, felt past a series of pigeonholes and there was a rusty creaking as the entire lower top of the desk sprung upward several inches. He looked at me with a slightly foolish expression. Underneath the desk top there was a scrap of paper.

It was a muddy, water-stained piece of paper. On it were words, roughly penciled and blurred. We sat down at the table and stared at it.

"Looks like 'Come corner Plokenstrasse. Hurry along. Walther,'

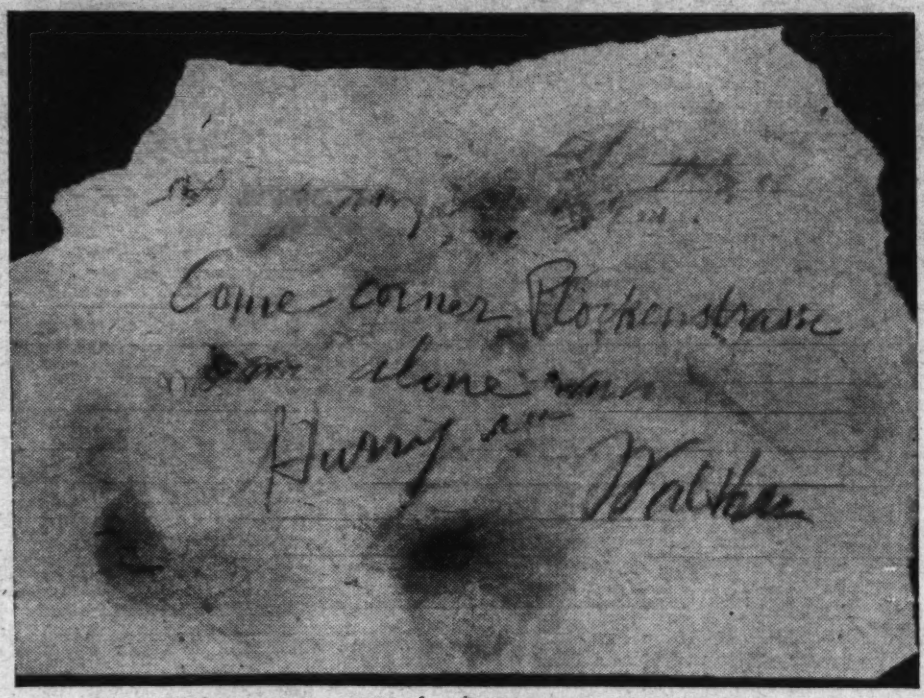

A scrawled note gave the clew to the disappearance of Walther Kohlmann.

doesn't it? What the 'I am,' at the right, and all the words which have been blurred mean is difficult to decide. We'll take it back to the Polizeiamt. There it can be put under a microscope."

"The signature—that's the son, isn't it?"

"I am afraid so." He placed the note between a ply of tissue paper and inserted it into his leather pocketbook. "We must return to the office at once."

By 4:30 they had finished making photostatic copies of the note and had examined it under a microscope. Finally Kresch said: "The word 'alone' does not belong after the word 'hurry.' It is part of the sentence above beginning with 'I am.' Machbaum, could you see any more of it under the microscope?"

Words Written Over.

"A number of words have apparently been written over each other, Herr Polizeidirektor. The sentence is so blurred and washed away by water that it is impossible to make out the meaning. The son must have been drunk when he wrote it."

"Or doped," stated Kresch. "How many photostatic copies did you make? Five? Good. Send two copies to Berlin at once. We must find out the rest of that sentence. The Berlin authorities have the equipment. They can put it under the black light; that should make the letters distinct."

As soon as I entered my room Mischa slipped in, shut the door and triiumphantly placed a pile of newspapers on my bed. "I was at the library all afternoon. One place Herr Kresch's police do not come to." She stopped and looked at me. "What's the matter?"

"Nothing I didn't expect, Mischa. Today's the seventh, and Kresch just informed me that I would be held until July."

She sat down beside me. "I'm sorry."

"It's just bad for you, Mischa."

"You didn't find anything?"

Everything Goes Wrong.

"Why, yes, we did. Here's a photostatic copy. I borrowed it while Kresch was admiring a lovely sunset. But what good it does either you or me, I don't know. Oh, damn it, Mischa! Why does everything have to go wrong?"

She examined the photostatic copy, frowned, abruptly swung over to her pile of newspapers, turned around and said with repressed excitement, "Did you know that three others besides Herr Kohlmann were killed on March 27, and that of the three, one of them was named 'Schmidt'?"

"Look." She opened up a copy of the 'Heidelberger Blatter' on the bed. "Here is the death list for March 27. Except for Herr Kohlmann there were only three other deaths from unnatural causes—murders, in another word." She pointed to the black type: "W. M. Rosenkrantz, shot by persons unknown in the Gesterplatz; Fredlich Jacobson, beaten to death by persons unknown and found at the Neckarstrasse early in the morning." "Now read the third one."

"Newspaper Vendor Shot in Schlossalee," it said.

"Late this afternoon Paul Schmidt, sixteen, employed by the 'Heidelberger Blatter' as news vendor in the Plockenstrasse, was discovered shot to death in the Schlossalee. Frau Schmidt is unable to account for her son's death. It is assumed that this is one more example of Communistic terrorism attempting to intimidate the 'Heidelberger Blatter.'"

"That is interesting," I said.

Newsboy as Messenger?

"Supposing Walther Kohlmann had been captured and he had managed to escape and was hiding near the Plockenstrasse. You have the note he sent his father. How could he have sent it? Wouldn't the newsboy working there be the most logical one to take the message? The newsboy must have reached the father, but he was killed before he could return."

"You make things too simple, Mischa. If Walther could have escaped—even supposing he had been captured—why shouldn't he have gone directly to the police?"

She walked under the light and held the photostat at arm's length, screwing up her eyes. "He wrote it in the dark! That explains why all the words run together. It's ruled paper—and here's the date—March 20—and the page number. He tore it out of a pocket calendar. He's been gone since March 20, too! Where would Herr Walther be in the dark during the afternoon and yet near enough the Plockenstrasse to call the newsboy?"

"In an inclosed auto, perhaps, and he slipped the note out of the door. But why didn't he send the note to the police? You can't answer that——"

"I've answered it already to my own satisfaction. The police are Nazi-controlled even in Heidelberg. And wasn't Herr Taubek a Nazi?"

Not Safe Outside.

"Taubek's out of it—he was killed."

"Not when the note was written. If Herr Walther was taken by one of Herr Taubek's men, wouldn't he try to get in touch with his father instead of with more Nazis?"

"I don't know. It's past 6 and I'm hungry. I'll go out and bring something back for us to eat."

"I'll go with you."

"And let the police find you?"

"They won't recognize me in the dark. I'll meet you in ten minutes down at the end of the Gaisbergstrasse. Then the landlady won't be suspicious."

The band was playing the first summer concert in the park at the corner of the Leopoldstrasse and the Gaisbergstrasse. The lights were strung from the white frilled bandstand to the restaurant. Students with round bandboxes on their clipped heads were stiffly strolling arm in arm, bowing jerkily to other students who filed down the opposite walks. The black depth of the mountain sloped up and formed a velvet background, the scent of flowers and deep pines was in the air, the music was lively and Mischa sauntered up and without any prelminary greeting declared that she wanted to eat in there.

Off to a Cinema.

"There are too many Schutzmanner around here. Why don't we go to the Drei Raben?"

When we had finished our dinner and the waiter had departed with

the empty bottle of the noble Laubenheimer, she glanced at her watch. "It's not 8 yet. Let's go to the cinema. There's a picture playing at the Kapitol I want to see."

"Do you realize, young woman, that you are supposed to be the object of the most intensive search?"

"You think the police will examine every girl who walks into a cinema?" she asked when we reached the street. "Will you go to the cinema with me? Or shall I go alone?"

We walked down the Hauptstrasse to the Kapitol Theater. We bought places in the balcony. First they showed a Pat und Patecheon comedy imported from Sweden. Then a title—in German, of course—"Cuckoldry at Carmel" flashed on the screen, with a credit line, "Directed by Peder Dreishen." I felt Mischa lean forward in her seat. . . .

The first show ended a little after 10. "Let's see it again," Mischa whispered; so we remained in our seats until 12 before going out into the cool night. We wandered down along the Neckar and for a long time leaned over the stone wall and watched the river go by. The stars were sprinkled above us in little patches where they shone through the torn drifts of fog coming in across the plain from the Rhine.

Names Gave Clew.

"I noticed the name of the director," I said, throwing a stone into the water and listening to the soft splash. "He did a good job, too."

"I didn't think you would notice."

"'Dreishen' and 'Dryshenzoff' aren't so different, are they? Especially when you care to see the picture two times. But it's none of my business. Shall we go back? Besides, Kresch showed me a photograph of you and a man—the man's name was 'Peder.'"

"Peder's my brother. He has been over there three years. This was his first picture, and just before Herr Kohlmann was killed Peder wrote me and said he could manage a contract if I'd come to Hollywood. That's why I must get out of Germany."

We reached the Hauptstrasse. I started to call a taxi when Mischa pulled my arm and said, "The Plockenstrasse should be deserted by now. I want to go back that way and see where Herr Kohlmann heard your talking sparrow. I have an idea."

"I have an idea we'd better get back to our pension. It's past 1."

"I'm going on to the Plockenstrasse."

At Scene of Murder.

Ten minutes later we were alone on the corner of the Plockenstrasse, where an old man had thought he had heard a sparrow talk. The night breeze came around us, sweeping down from the mountains behind Heidelberg, and the fog spread a dark veil below the stars. There was a deathly quiet in the street, broken only by a soft rippling sound which gave an undertone to the night.

"Something's wrong," Mischa declared. "There's no mud—no pools here. And you said it hadn't rained."

"How do you know that the news vendor didn't get the note wet? This street isn't a place for you to be past midnight, Mischa. Shall we go?"

She walked to the curb without replying. Then, as if she were thinking aloud: "This is the building from where Herr Kohlmann was shot. The bullet went from the window across the street to Herr Kohlmann. All that's clear. Herr Kohlmann came alone because he thought his son ordered him to come alone. But where was the son all the time? Where? Where? Could he have been hidden in any of the buildings?"

There was a small hotel, now shadowy and indistinct, on the corner of the street we had just crossed over from. The glass portico over the hotel door glistened dully from the lamp light. The hotel had been closed for several months.

Buildings Were Examined.

"Kresch examined the hotel?" she asked.

"He went through all the buildings on both sides of Plockenstrasse."

"I hope he went through them more carefully than he searched Herr Kohlmann's house."

She walked up the steps to peer through the cracked glass of the door into the dense blackness of the hotel. I watched the street, ready to draw back into the safety of the shadows should any one come. From the Hauptstrasse we could hear the infrequent rumble of an automobile. "Have you a match?" she called softly. "Look at this."

I snapped my lighter. She pointed to the brass plate on the door: Handelshof.

"Taubek owned this hotel!" A flame of excitement ran through her voice. "Last February he told me he was buying a hotel in Heidelberg. I've been trying to remember the name. I'm sure this is it."

She tried the door. It was locked. We sat down on the steps and lighted cigarettes. She shivered.

"Cold?"

"No. It's not that."

I walked over to the corner. Faint undertones of sound as of water flowing met my ear. I stepped into the street and examined the curbing, running my fingers over the rusty, iron grill set into the side of the stone where it opened into the sewer which ran from the mountains, draining into the Neckar. I got up and went back to Mischa. I asked her if she would mind going back to the pension alone.

"Found something?"

"I don't know. Probably not. But I'm going into the hotel tonight and it would be too dangerous to have you here if I were caught."

"I won't go," she said resolutely. "Besides, if the hotel's locked how will you get in?"

"Probably can't."

Mischa remained at the opening of the alley. I was to be gone for 10 minutes. If she saw any one coming she was to run back to the rear entrance and warn me. The alley was littered and in the darkness I almost stumbled. The first floor was, as nearly as I could judge, 10 feet from the ground. Too high to break into the windows. I had a few matches besides my lighter and by burning two matches I found the rear entrance, a crooked, warped door set into the brick wall.

Wood Was Soft.

The wood surrounding the lock was rotted. The door opened with a soft, fluttery crackling as the lock gave. I flicked the lighter, hoping the fluid would last long enough to find the entrance to the cellars because they, I felt, contained the answer to all the mystery of the talking sparrow—if there ever had been a talking sparrow. The idea concerning the cellars had suddenly come to me while listening to the running of the sewer. What had seemed fantastic suddenly seemed simple, horribly simple.

The dismal flicker of the lighter was overwhelmed by the thick blackness. I was in the kitchen. A long, shambling stove filled up one side of the room and next to the stove was another door. The smell was as thick and oppressing as the darkness and as I pushed through the door and saw a black tunnel spread below me, two squeaking rats scurried across my feet.

The steps creaked during the descent into the cellar. By the feel the floor was brick and slippery with slime or moss or both. I passed through several empty rooms of the cellar—or at least they appeared empty from the little that could be seen with the lighter. I wanted to go toward the street. The lighter illuminated part of the curving surface of a wine barrel, and then of another. There was the odor of souring wine. I felt soft wriggling bodies press against my legs. A film pressed against my eyes and I wiped the spider's web from my face.

Furry Animal Scratched.

I was anxious to return to Mischa. I half started to turn back, decided I might as well finish my examination and cautiously stuck my legs through an opening, a hole in the floor, evidently leading to a sort of subcellar, and felt what was apparently a ladder. Starting downward a projecting beam knocked the lighter from my hand. The drop of light fell, blazed on the dirt floor ten feet below and extinguished itself suddenly. I held to the ladder, blackness rushed over and around me, something with fur on it touched my fingers. When I struck at the fur the thing leaped away squeaking and scratching.

Hanging on the ladder with one hand, feeling into space with the other, my fingers ran along the wall at my right and encountered a jagged opening or hole in the wall. The opening was a foot or so from the ladder. With my feet still on the rungs of the ladder, I leaned over to the right and managed to shove my head and shoulders through the opening.

The sound of running water came more clearly. It was, apparently, not far below me; the broken stones of the opening into the stone wall were damp and covered with slime. By craning my neck upwards I would see, far above, a series of black lines, varied by those of a more grayish hue—the grillwork of the opening into the curbing on the Plockenstrasse street. It was up the sewer walls that I was looking. I pulled myself further into the opening, resting on my stomach, and in leaning I disarranged the ladder.

I felt it totter. I tried to draw back, but only saved myself from falling by grasping the stones. I manged to pull myself across the ledge of the opening. The ladder thudded somewhere behind me. From where I was perched I could not reach the opening through which I had come from the first cellar.

Called to Girl.

I tried to call, very gently, to Mischa, but no sound came except the continued flowing of the water. The Plockenstrasse is drained by a system of sewers built centuries ago. These sewers, about three feet in diameter, run down from the mountains twelve or fifteen feet underground. Near the corner of every block is an opening under the curbing for the water to drain down into the sewer. The shaft leading up from the sewer to the curbing is three or four feet in circumference at the bottom of the sewer—I am speaking from the knowledge gained during this terrible night—and gradually narrows to about a foot and a half when it approaches the curbing.

When the hotel had been built, a retaining wall had been placed in the second cellar to prevent the water from seeping in. As time had slid by, the moisture had loosened the mortar and a hole had been made in the wall; the hole opening directly into the shaft from the sewer to the street level. And I was trying to maintain myself in the cramped space of this hole, with the water of the sewer below me, my feet dangling in the shaft, and the curbing and any chances for escape beyond reach above my head.

Iron Rung Found.

The stones were so sharp that I was forced to move. A piece of the ledge broke off and splashed below me. Very carefully I put one hand forward, reaching for the other side of the round stone wall of the shaft, trying to find a projection of some kind for support, and touched what appeared to be an iron rung imbedded in the circular wall tapering up to the street. Feeling up and below the first rung, I felt other rungs. They had evidently been inserted to descend to the sewer. It might be possible to climb up them to the Plockenstrasse, and if the grating could be pushed out, to escape.

As soon as my foot rested on one of the rungs the mortar came loose and I slipped and dropped. Perhaps I fell five feet or six feet. The thick oily water, heavy and laden with a sickening cold filth, rolled up around me and broke the shock of my fall as I smashed into it. For a moment my head was under. Then I came up, struggling for a foothold on the slippery surface.

I felt for the nearest rung. Its rusty surface rasped my hand. I made a cautious step forward. I didn't want to slip. Not into the dark torrent of water. My foot pressed against something soft. At first I don't think I was so greatly frightened. At least, I wasn't any more frightened than when I had traversed the cellars. But when my foot pressed into that soft, mushy heap lying so quietly underneath the water. I had to press tightly against the narrow walls and fight a surge of panic.

Body Found at Last.

I shut my eyes. I opened them. But as long as I didn't look up toward the faint streaks of gray made by the gratings it didn't make much difference whether my eyes were closed or open. That was the terrible part of it, I guess—the absence of light. Panic swelled up into my throat. I called out once or twice, but my cry dangled around my lips and the water came ever

Tatson walked stealthily along the side wall of the inn.

colder around my body and gripped it in a closer hold. The air was so foul that, breathing through my mouth, I could taste it.

I wavered, splashed forward against the wall and almost slipped on the thing stretched out under the water. I knew what it was. But I had to prove it. I took a deep breath and retched as a consequence. I plunged my left hand down. The black water coiled and gurgled, lapping my face and ears. It didn't take long. My hand touched the soggy clothes and then moved over a substance that felt like loose jelly. When I touched the hair I forgot my footing.

The water poured over me. I came out of it, spitting and slawing for the walls. It was a body I had felt. Some one else had fallen down into the sewer. Some one else had tried to escape. Some one else had slowly gone down into the blackness and thick water. Fighting recurrent waves of nausea, I called, "Mischa! Mischa!"

Watch Proves Identity.

Some two hours after my escape from the sewer, Kresch was saying, "The smell is far from pleasant. Will you hurry, please, Herr Doktor? We shall have the entire neighborhood aroused in another 10 minutes.

The doctor bent over the white canvas and reluctantly examined the remnants of clothing containing the decomposed mass.

A head came up from the sewer opening. "Herr Polizeidirecktor Kresch," it said, "here is a watch. There is a name on it."

Kresch took the watch. On the back was engraved:

"To Walther Edrich Kohlmann on his eighteenth birthday."

Kresch and I got into the front seat of his car.

"What I should be pleased to know, Herr Tatzohn," asked Kresch, "is how you happened to relate the incident of the talking sparrow with the possibility that Walther Kohlmann was in the sewer——"

"The note gave me the first idea. It had been wet. Obviously Walther Kohlmann had written it in the dark."

The police car stopped in front of my pension. I climbed out.

Kresch took out two of his cigars, started to offer me one of them and then withdrew it, saying, "I think so soon after tonight you will not want a cigar of this strength," put it back in his pocket and lit the other.

"If the news vendors had only released the gratings, Walther would have escaped"

Newsstand Above Sewer.

Kresch puffed the cigar and rested his arms on the wheel. Walther undoubtedly told the boy to take the note to his father first. Then, as we know, he was not allowed to return. Just now, when we examined the rungs leading down into the sewer, we found that two rungs, five or six feet below the gratings, were broken off."

"I didn't think of that. Walther managed to climb up to the gratings with the note he'd written, shoved the note through——"

"Exactly," quietly agreed Kresch. He succeeded in attracting the attention of the news vendor. "See here." He reached into his inner coat pocket and drew out two rough sketches he had made of the sewer and hotel. He held the drawings underneath the dash light. "Here you can see the newsstand is almost directly above the gratings. The passersby on the sidewalk were too far from the edge of the curb to notice anything; and those across the street were, of course, much too far away."

Voice Was Weak.

"You're right." I took the first diagram. "The news vendor, looking down, would have the best opportunity to see the fluttering note. But the rungs pulled loose before Herr Kohlmann arrived, and Walther dropped down to the bottom of the sewer."

"We can reconstruct this much, Herr Tat-zohn: Walther was held in the lower cellar of the hotel. He managed to break through his ropes, and when he found there was no way out of the lower cellar, he made an attempt to escape by the way of the sewer. When his father came, Walther tried to cry out, but Walther's voice was so weak and the father was so ill with anxiety that he confused his son's voice with the sparrow." Kresch rubbed his ragged ear. "No—that cannot be right. Walther would have fallen back into the sewer by the time his father would arrive. Walther did not even know when his father arrived. Gott! And the father would be standing on the sidewallk. Somewhere my deductions are wrong."

"No they aren't! I remember now. Look at this diagram. Herr Kohlmann was standing on the sidewalk—yes. But when he accosted me, I remember he said, 'My hat blew off and as I was bending down——'"

"Ach-zo? Now you remember? After I struggle so hard with the problem! The Herr bends down to pick up his hat. Yes? Walther is at the bottom of the sewer, hurt by his fall, weakly calling—what did Herr Kohlmann say the sparrow said?"

Why Was He Taken?

"Help! I'm caught!".

"There. It explains itself. I did not want to believe that the father should arrive just as his son was crying for help. But the son had been crying for help for a long time. The wind blows off the hat and the father bends down near the sewer and hears the dying words of his son . . . words so weak, so faint, that no one else hears them. Why? Because no one else is near enough!"

"To go back to Walther's capture—they must have kept him in the hotel all during the time he was supposed to be away," I stated slowly. "But listen! Why was he taken? What has Walther Kohlmann to do with Geigen, except that both wanted to buy our plant?"

"Did you know," asked Kresch, taking the cigar out of his mouth, "that Herr Taubek was trying to blackmail Fraulein Elaine Edrich? We found letters in his office which prove it; furthermore, we found two letters addressed to him by Herr Geigen threatening Herr Taubek if he sent any more letters."

"Fraulein Edrich told me Taubek was blackmailing her, or trying to," I admitted.

"You know who owned the hotel where Herr Walther was hidden?"

"Yes, Taubek——"

Kresch leaned forward and I realized my mistake too late. "Ach-zo! And how did you know?"

There wasn't anything I could say.

Kresch Offers Help.

"Were you down in the sewer?"

"Yes."

"How did you go down into it?"

I lied the best I could, but I knew he didn't believe me.

"This is what puzzles me, Herr Tat-zohn. If some one, not you of course, did break into the hotel, did get into the sewer through the lower cellar, accidentally broke the ladder and found himself unable to return except through the sewer—if the gratings were still shut, how did he get out? You see, that is all very important. Because if he got out, so could, then, Walther Kohlmann."

"There would be only one solution. If such a thing happened, then whoever was in the sewer would require assistance to get out. He couldn't get out alone. He couldn't get out unless he shouted for help, and we know Walther Kohlmann must have been too weak to shout for help after his father and the news vendor were killed."

Kresch pressed on the starter. motor growled and spit and commenced to turn over. "So you or Fraulein Mischa found out that the news vendor had been killed, Herr Tat-zohn?"

Kresch shifted into low and shoved down the clutch. "Herr Tat-zohn," his voice was gruff, "you have helped me twice. Let me help you. If you see Fraulein Dryshenzoff, tell her not to risk going into any more libraries. Let her stay hidden where she is for the next few weeks. It is impossible for me to withdraw the murder charge, but with conditions as they are—I think it would be preferable to have the Fraulein outside of a prison controlled by our young men inflamed against those of non-Aryan blood. Do you understand?"

"I understand."

Mischa Was Frightened.

I watched the car until it had vanished down the Gaisbergstrasse, then went silently up the stairs and lightly tapped on Mischa's door.

She opened it immediately. "Kresch found him?"

"It was Walther. They discovered his watch."

"I can't sleep. Come and talk to me. Every time I shut my eyes I can see you down in that hole. No—don't sit over there, please. I want you near me. What if I hadn't heard you?"

She put her face against mine.

"It's over now," I said, at last. "There's no more of it."

"I waited and waited. You didn't come. I was going to the Polizeiamt to get help when I heard your voice from very far away. Then I looked down the gratings and could see something white and blurred and it was your face."

"I was frightened, too, Mischa."

"If you could only manage to leave Heidelberg."

"Kresch suspects where you are. He's shrewder than I thought."

She started up.

"Don't worry. He wants you to stay here. He's not a Nazi" . . . and I repeated Kresch's words. "Now get some sleep. I'll come back in a couple of hours and wake you."

Letter from Carlson.

The alarm had been set for eight. When it finished its tinkling jig, I sleepily reached for the phone to put through a call for Carlson, at the Europaischeof. He, if any one could, would be able to help us escape. In this emergency I did not think it was too much to ask of him, despite the fact that he'd given his promise to Kresch that I wouldn't escape.

The clerk said that Herr Carlson had driven to Baden-Baden late yesterday evening after leaving a note for me at the desk. The clerk was just going to send it over to my pension when I called. He would have it over in ten minutes. He apologized for not sending it sooner, but Herr Carlson had requested him not to disturb me too early.

I had bathed and dressed when the note from Carlson arrived:

Dear Bill: Sat. 8 p. m.

Telephoned you three times, but you were out. Wanted you to come with me to Baden-Baden. Tagenbruck—he used to buy our equipment and is a good friend of mine—was in today. He's influential in S. Rhineland politics. Told him how you are being held because of Kohlmann mess. Tagenbruck says he can get you through—thinks he can. I've decided it's necessary to break my promise to Kresch and get you out. I can fix it with Kresch after you're gone. Tagenbruck says they may hold you indefinitely. I'm going down with T. to Baden-Baden. I'll be back in Heidelberg Monday. T. says it'll take him all of Sunday to get things fixed with the men he knows to get you across—if he can do it. Get your stuff packed and ready to leave. I'll meet you at your pension Monday—probably around 10 or 11. Wish you luck. HENRY.

The telephone clamored for attention. "Herr Tatzohn? This is Fedl. The Herr Polizeidirektor wishes you to come to the Polizeiamt at once."

Mischa opened her eyes and was wideawake. "What is it?"

"The Polizeiamt just called. I have to go there. I don't know what's up. You'd better get dressed; get out of here at once. Start walking slowly down the end of the Gaisbergstrasse. When you get out into the country wait for me. I'll pick you up in my Opel. I don't want them to find you here. You undertsand?"

"Of course."

Kresch was in his office.

"Herr Tatzohn, Herr Geigen escaped early this morning. Two of the guards were bribed. We have located one. He has confessed. Fraulein Edrich bribed them. She has disappeared with Herr Geigen. It is extremely awkward. Fraulein Dryschenzoff is at your pension?"

His shattering stream of announcements concerning the escape of Geigen converged into the impact of a projectile. His question produced the effect of the explosion of the projectile. Kresch knew Mischa was hiding in the pension. No use lying.

"Yes."

"Where are the letters she took?"

I didn't want Kresch to know the letters were still at the inn until I had a chance to examine them and determine whether there was anything damaging to Mischa in them. "She didn't take them."

"She must have. If I don't get those letters I'll have to arrest her. You wouldn't want her given over to the Mannheim Nazis?"

"Give me until tomorrow. I'll question her again. I'll have your letters by tomorrow. You can arrest her if I don't."

"Tomorrow, then. Remember."

"Tomorrow. That's all you wanted me for?"

"No."

Written Report Given.

He handed me a two-page typewritten report:

Summary of report to Polizeidirektor Kresch from Berlin Central Office re Kohlmann Murder; speculations S. N. la Roc, implicated in murder.

1. Berlin headquarters contacted Paris Surete. Surete obtained information from Pelletier et Cie., brokers re speculations of one M. S. N. la Roc. They said La Roc dealt with Pelletier et Cie. on three occasions. First, in December, he bought heavily into the Arveaun Cie. Second, in January, he sold out Arveaun Cie. with small profit, bought heavily into the Societe Louis Vuitton.

Note: Societe Louis Vuitton controls Vuitton patents for making artificial silk from wood cellulose. According to Pelletier et Cie., they advised their clients' process would not go into operation until 1st of April. Clients could not sell until 1st of April. Then, if process was successful, profit opportunities great.

2. In March news announced that Arveaun Cie. receive new government contracts. Pelletier et Cie.

"Herr Tatzon," said Kresch, "Herr Geigen escaped early this morning."

wrote their clients. La Roc entered third speculation in Arveaun Cie.

3. Arveaun Cie announced bankrupt. La Roc loses third speculation.

"Well," I handed the report back to him, "what does that mean?"

"It explains the telegrams La Roc sent."

"What have the telegrams to do with your sending for me?"

"You don't know?"

I shook my head.

Geigen Is Wanted.

He rapidly lit a cigar, puffed several times and swallowed. "Nothing then, that's all. Don't forget the letters. Tomorrow."

Mischa would be waiting for me and growing anxious. I picked up my hat. "I won't have to stay in Heidelberg any longer now that Geigen has escaped? It shows he's guilty."

"We shall need you as a witness," he replied too genially.

"How long does that mean I'll have to stay?"

"Not long. Until August. Ja—only until August. That is not long. Once we find Herr Geigen I suspect we shall have our final solution. Then the trial comes at once. It will not be long." He said as an afterthought to me: "You will please be careful. Until Herr Geigen is found it will be dangerous for you. For you and Herr Carlson. I have telephoned his hotel to warn him——"

"Warn him!"

"Yes," he said, placidly, the cigar going successfully again. "But they tell me he is in Baden-Baden. I've wired to Baden-Baden to try to locate him."

"I have no available men to guard either of you. All our men at present are operating under the Nazi storm troops. I have only myself and six men for all of Heidelberg. I can not watch over you or Herr Carlson." He ushered me gently out of the door. "So you see, until Herr Geigen is found it will be necessary for you to be very careful. When he was in jail he constantly made threats against you and Herr Carlson. Herr Geigen, in his desperation, can be very dangerous."

Waiting for Carlson.

Mischa was not at the end of the Gaisbergstrasse. I drove back a block to the Alter Franziskaner. The waiter who came up grinned knowingly when I asked him if he had seen a small, dark-haired girl. He said that she had gone down the road half an hour ago.

Two kilometers down the road I came up with her. She climbed in. I headed the car down the next lane, telling her that Geigen had escaped with Elaine. "And I can't get hold of Carlson, in Baden-Baden, Mischa. I telephoned the Europaischerhof. They said there had been four calls for Carlson. If Geigen called there and found where he was and when he'd return—I don't like it, Mischa. There's nothing I can do until I can see Carlson and warn him."

"Shall we go back? There's nothing we can do until Carlson gets back. Then, God willing, we'll be out of Heidelberg and Germany tomorrow."

"Let's don't go back. . . . I want to stay out here where it's green and sunny."

I drove back to Heidelberg about dark. I dreaded going to the inn to find the letters and I wanted to get it over with as soon as possible. I stopped a block away from the pension to let Mischa go in alone.

"Don't drive too fast," she said quietly and walked away.

Arrived at the Inn.

I went down the street, across the Leopoldstrasse, toward the outskirts of the city. I hid the Opel under the dense shadows of an old apple tree a quarter of a mile from the inn and walked to it.

The back entrance was locked and boarded up. So were the windows on either side. I pressed close to the rough brick sides as I walked stealthily along the side walls.

The front door was locked, so was one of the front shuttered windows, but it moved slightly when I tried it.

It wasn't difficult to find the door to Mischa's room. I went to the bed, stood up on it and felt for the picture. It was as Mischa had said. The letters were there. I pulled them out from behind the frame and turned around, bobbing up and down on the bed. The blinding light struck me in the eyes. A voice said, "Let me have the letters."

I couldn't see the man behind the flashlight. But I knew that voice. It was Geigen's.

The bed springs gave under my feet. I had no time to put the letters in my pocket. The flashlight came closer.

The voice had a cold pain in it. "Herr Tatson, I have a gun in my hand. Let me have the letters."

I got to the edge of the bed. My eyes became more adjusted to the glare. I could see the stone white of Geigen's face through the bright flare. I could see the glitter of the thing he had in his hand.

"Let me have the letters," he repeated in that curiously dead voice, "or I will shoot."

Fight Was On.

"He backed away to the door. "Put them down on the floor and go behind the bed. I will have no hesitancy in shooting, Herr Tatson. You have caused me this trouble. I will give you 5 seconds to put the letters on the floor."

The cold harsh voice started to count. "One—two—three——"

At "four" I jumped to the floor and dropped the letters. I went back behind the bed.

Geigen held his flashlight on me. He bent down to pick them up.

I shoved him away and stood up. I was going to force him to give me those letters, but when I started to touch him he wasn't there and something exploded against my chin and then I went down on the floor. I remember the sickening feeling of helplessness as I tried to get up and couldn't.

He waited there for a moment with one of his fists drawn back. I managed to get up. To get my arms around him. The light from the electric torch lying on the rug was enough to enable him to work his way back to the door and his fists came piledriving and smashing into me.

Mad Chase Follows.

I think he was hurt. His breath came in tearing gasps and he turned away and started to run downstairs as I took hold of the side of the door and pulled myself up. There wasn't time for me to get the gun.

I stumbled toward the stairs. I couldn't run down them so I jumped. We hit at the middle of the stairs, rolled down into the front room and this time I wasn't going to let him get up. I got him around the throat. But I couldn't get away from his fists. I had to let go to cover my face. I got up and I followed after him.

This time I was so exhausted that I couldn't stop him when he stepped into my arms and got me in the stomach.

He was going out of the window when I stood up. He was running down the road when I was able to climb through the opening and catch up with him. He didn't have time to turn. I went down on him heavily. He didn't rise from the road. The road was covered with small stones. I guess when he fell he struck one of the stones and was stunned, as he wasn't the kind to give up.

It was hard to keep from falling down there beside him. I thrust my hand into his pocket and reached the letters. An automobile started up from around a curve or from behind a stone wall. The lights lifted up from back of the trees. I stuffed the letters into my pocket and started to go down to the Opel, but I couldn't make it and the sound of the automobile drew nearer.

Woman's Voice Heard.

I stumbled down through the ditch, crawled up into the bushes and lay down. I couldn't go any farther. The lights of the car swept the road and the car moved slowly. It stopped. Then there were quick footsteps and I could hear a woman's voice, very low and frightened. "Otto! Oh Gott!" it went up in a cry of terror. "Otto!"

Then Geigen's voice came through the doors closing around my head.

"Elaine! He got . . . the letters. He was with Taubek."

"Can you get up?"

"He got them."

I've never head a voice so tender. "It doesn't make any difference, darling. Try to get up."

"He . . . was . . . too big. Too big. I couldn't knock him . . . out, Elaine."

But Geigen was wrong All the stars had gone out of the sky and the sharp twigs of the bushes no longer speared into my back.

Some one was shaking me. I opened one eye. The other one wouldn't open.

"What is it, my Herr?" asked the voice between me and the cold gray sky. "Have you been robbed?"

The peasant was a good fellow. He helped me to my Opel. He said he had come out to work his fields and found me there. He helped me to start the car.

Back at Home.

Ten minutes later I was going up the front steps of the pension, past Mischa's room to my own.

I sat down on the bed, put my head in my hands, being careful not to touch the raw side of my face.

My door opened. Closed.

Mischa's cross voice came to me. "You certainly made enough noise coming up the stairs. You were just going to have a beer and——"

She stopped. Came closer. "You're hurt?"

There wasn't anything else to do but to explain the getting of the letters, skipping most of the details concerning Geigen. When I had finished she went to my coat and handed me the letters. The small envelope addressed to Taubek and the long blue envelope with the French stamps to M. S. N. La Roc's remained to be opened.

I opened Taubek's letter first. It was written in the elaborate flowing hand of a woman. I read the first sentence. I jumped to the signature and folded the letter. Taubek had given Elaine the address of Mischa's residence to write to. From the first sentence it was obvious that this was not the first letter Elaine had written him. I tore the letter up. I opened the other one.

"Mischa—look!" I held up a thick packet of long notes. They were French government gold bonds, payable to bearer.

Twenty of them we counted, our fingers fumbling over each other's in our excitement, and I was sitting up in bed and the covers could have been in Jerusalem for all I knew. Twenty French bonds! Each for 250,000 francs!

"It's the stolen money!" Mischa whispered.

Money Counted.

"Give me the pencil on the table." She figured the amount for me. "Roughly $260,000 in your terrible American currency!" All except $40,000 of the missing money.

She telephoned the Polizeamt at once. Kresch was out. He would return some time today or Tuesday.

She put down the receiver. We looked at each other and at the little flat pile of notes on the bedspread. "We're not going to trust any of the others at the Polizeiamt," I told her. "Carlson should be in at any moment."

I stopped. Suppose he didn't show you? Suppose Geigen had found him? "I'm going to get up, Mischa. We must reach Carlson. He'll know what to do with the money. We must find him before Geigen does."

"If Geigen was after the notes," she said thoughtfully, "do you think he'll bother with Carlson now? Hadn't you better risk telling the Polizeiamt even if Kresch isn't there? It's not only Geigen——"

"Mischa," I said, "we've got to get you out of here at once. We can leave a note for Carlson. If he doesn't come today then I'll have to stay and try to find him. But you can't stay here——"

The phone commenced to ring. Mischa reached for it without thinking, said "Hello," and I said, "Don't answer it!" but it was too late.

"Just a second——" She looked startled as she held out the phone.

Carlson on Phone.

"Shut your eyes," I said to her. After all, I was the one being looked at. My joints creaked when I struggled out of bed. I pulled a blanket over my shoulders, around my legs and sat down by the telephone. "Hello!" I said, embarrassed.

"It's you, Bill?" I can't describe the wave of relief that swept over me as Carlson's English came over the wires.

"Listen. I just got in. Tire blew out. Delayed me. Here's the plan. You—now, damn it! Bill, don't interrupt. You meet me in front of your pension—what time is it now? Nine-thirty? Meet me in front in an hour and a half. At 11. Put everything in your pockets that you want to take. You can't pack. I've"——

"Wait a minute, Carlson. This is"——

"Don't interrupt. I'm on my way to see the lawyers. They're waiting now at the plant. I'm going with you and it'll take at least 40 minutes to give all operation details of the plant to the lawyers and at least another 20 to get out there and back. There's nothing for me to do over there now with Geigen fixed so he can't buy. We can't take much. Tagen—what is his name?—Tagenbruck's friend will pick me up in front of your place. I'll drive in from Schwetzingen in a company car. Get this because I've got to talk fast—we're going to drive down to Baden-Baden and back in one day on business. That's what you tell your landlady. Tagenbruck has it all arranged to slide us across into France when we arrive. We—what?"

Story Told Again.

"Geigen's escaped, I've been trying to tell you. Geigen and Elaine. Kresch has been trying to get you. He wants to warn you. I'll come over at once. You're in danger"——

"Nonsense. Listen. I"——

"Nonsense, hell! If you could see what Geigen did to me last night! But I got the letters! The money's in French bonds. It amounts roughly to $260,000 in our money"——

"The money! What money? Will you talk so I can understand?"

I skipped, hopped and jumped over the events of last night . . .

"And Kresch isn't here," I finished. "What'll I do with the bonds? Anyone can cash them who has them and Geigen knows I've the letter containing them. That's what he was after."

"I can't pick up the bonds now, Bill. It's impossible. Listen, you keep the bonds. I'll tell the lawyers. They can drive down with me and pick them up. Let them have the bonds. It's the company's money. If the Heidelberg police ever get it, God knows how soon we'll see it. Now . . . have you all the details? I'm talking from the hotel. I go out to Schwertzingen. Meet you by 11 or a little after. We give the money to the company's lawyers. But we don't need to tell them we aren't coming back from Baden-Baden, so don't make any breaks. Understand, old-timer? You've done a grand job, and when I see you I want to know all about it."

He started to hang up. "Wait a minute, Carlson!" But he had hung up.

Then the telephone rang for the second time.

Mischa jumped out of her seat. "I'll take it," I told her. "It's Carlson." I picked up the phone and sat down. A German voice replied.

"Herr Tat-zohn? This is Fedl speaking for Herr Polizeidirektor Kresch. We are in Speyer. We have located Herr Geigen and Fraulein Edrich. Herr Polizeidirektor Kresch has asked me to request you to come to Speyer at once."

(Copyright, 1934, by Darwin L. Teilhet.)

To be continued next Thursday.

Write Your Prize-Winning Solution of the Sparrow Murders Today—Mail Before Midnight Tuesday

Who killed these four characters in the Talking Sparrow Murders: Kohlman, the elder? Spalger? Taubek? The newsboy? How were the murders committed and what was the motive behind them?

These are the points to be covered in your solution of the mystery, for which 34 prizes, totaling $300, are offered by The Washington Post. Your solution must be written in the form of a confession of the criminal, or the arch-criminal if you believe more than one person in involved. The confession must not contain more than 500 WORDS and must be postmarked before MIDNIGHT TUESDAY, JUNE 5, or left at the office of The Washington Post before that time if it is delivered by messenger or in person.

To make the contest simple, and fair for everyone, your letter may be written in pencil, ink or on the typewriter, on one or both sides of the paper. Decoration of the manuscript or literary quality will carry no weight with the judges. Accuracy, as compared with the author's solution in the concluding chapter in The Post, will be the determining factor in awarding the prizes. Neatness also will count. Anyone is eligible to compete except employes of The Post and their families.

First and second prizes will be $100 and $50 in cash, respectively. Third prize will be a series of 12 books from The Crime Club, Inc., a publishing house famous for its wide variety of detective and mystery stories. One book a month will be delivered to the winner for a year, exactly as if it were a Crime Club subscription ordered through our local book store. There will be six prizes of $10 each, and five of $5 each. The last 20 prizes each will be a copy of H. C. Bailey's first full-length novel about Mr. Reginald Fortune, one of the most popular of all fiction detectives, also a Crime Club publication.

Judges will be the fiction editor of The Post and a competent committee, and their decisions will be announced as soon after the close of the contest as the "confessions" can be read. Questions about the contest should be addressed to the Fiction Editor of The Washington Post.

To give contestants an opportunity to submit their solutions, no installment of the Talking Sparrow Murders will be published Monday, Tuesday and Wednesday. You can pick up the story again in Thursday's Washington Post.

The Nut Work Network

By H. I. PHILLIPS.

Announcer—Under the auspices of the Iron Bridge Corporation of North America, makers of nice bridges for nice people—"The bridge you will ultimately buy"—I now present again Mr. T. Quincy Cribbett, newshawk of the air waves, in another one of his breath-taking reports on world events. Ladies and gentlemen, Mr. Gribbett in person.

Mr. Cribbett—Hello, everybody, and friends. This has been an eventful day on this little globe of ours. There's been lots doing everywhere. First comes the big news in the country's weekly bandit hunt. "Nine-gun" Bohunkus, desperado who has been terrorizing the country, today staged another attack by land and sea on the army and navy, gaining twenty miles over a wide front and entrenching himself in what seems to be an impregnable position behind a battery of news-reel cameras.

At one time the National troops penetrated the bandit's lines and had a chance to take him prisoner, but were able to capture only a few dozen of his girl friends and a Pomeranian pup.

It was reported that the Government, unable to put any more divisions in the field, would sue for peace. "They'll have to sue if they want to get it from me," said Bohunkus to a staff of war correspondents.

• • • •

Here's an interesting item from Washington. General Johnson today abandoned the code for flagpole sitters under which flagpole sitters have been compelled to operate during the last year. Flagpole sitters will no longer be required to ascend poles two at a time in order to spread the work.

"I now look for a big upward movement in our industry," said Flagpole Monahan today. "However, if the Government really wants to solve the crisis by spreading the work, it will build more flagpoles. There should be a flagpole for every sitter."

• • • •

Let me read you a few more hot news items, folks, and don't yawn while I'm talking.

Paris, France—The Chamber of Deputies resigned today in a body, giving no reason other than that something must be all wrong inasmuch as there had been no riots in the streets of Paris for almost 48 hours. "The lack of riots shows that the administration has been a failure," said one deputy.

• • • •

Washington, D. C.—The erection of a great chain of padded cells, stretching from coast to coast, was urged on the floor of the House today by Congressman Esterhazy Bunch. They are needed, he said, to house the thousands of Americans who are getting nuttier and nuttier reading the contradictory statements issued by capital and labor on the recovery and trying to make up their minds whether the New Deal has saved business or whether business has saved the New Deal. No opposition was voiced and the chain will probably be erected.

• • • •

New York City—Rumors that Max Baer had worn a hole in his dancing pumps and would be unable to appear in his scheduled battle with Carnera, brought forth a report that Hollywood had been urged to recommend some other good movie actor to meet Carnera for the heavyweight crown.

Will Rogers has been offered the chance, but has turned it down on the ground that participation in a heavyweight fight these days prevents a man from taking any real exercise or keeping himself fit. ZaSu Pitts is being talked of as a possible opponent.

• • • •

Tokyo, Japan—The Japanese war office today received official notice from America that Japan would have to postpone any war with this country at this time, as America is too busy fighting pants pressers who are chiseling under the Blue Eagle. Feeling is running high throughout the Orient.

• • • •

New York City—Street corner vendors today appealed to the Government for Federal control. They want Uncle Sam to plow under every fifth box of lead pencils for three years, so that the supply will not exceed the demand. "It would be swell," said a peddler today, "if the Government would burn the surplus shoestrings, too."

• • • •

Baltimore, Md.—Doctors at Johns Hopkins today announced that an ideal diet for reducing consisted of pink flamingo eggs and camel's milk. "But it is impossible to get pink flamingo eggs and camel's milk in this country," said a reporter.

"That's why it's such a great reducing diet," said one of the doctors.

• • • •

New York City—John F. Curry denied tonight that he would resign as boss of Tammany Hall or that he would be ousted. "But you are no longer boss of Tammany Hall. You were fired a month ago," it was explained to him.

"That's right," replied Mr. Curry. "My memory isn't what it used to be."

• • • •

Chicago, Ill.—Chidsey Z. Pipp, an official of the U. S. Department of Justice, was kidnaped in the center of the city today while making a speech warning all kidnapers that kidnaping must stop. He was quite surprised. When the Government was notified it issued a statement warning kidnapers that kidnaping must stop, but didn't say when.

• • • •

Berlin—The bravest man in all Europe was discovered here today. He came home to find himself the father of a baby boy and had it christened Abie.

• • • •

Announcer—That will do, Mr. Cribbett.

Mr. Cribbett—But I have more news. . . .

Announcer—Not for this program. Ladies and gentlemen, I now switch you to the grand bullroom—beg pardon—ballroom of the Gazazza Hotel where the annual banquet of the American League for Tariff Improvement is now in session. Mr. Abercrombie P. Smathersby, famous tariff expert, is delivering his address on the topic, "Ten Thousand Suggestions for Better Tariffs." Ladies and gentlemen, Mr. Smathersby:

• • • •

Mr. Smathersby—And so, gentlemen, I come to my next point. . . .

Voices—Let's have a good song.

Other voices—What's he talking about, anyhow?

Mr. Smathersby—Let us take the matter of tenpenny nails. In 1917, American exports of tenpenny nails reached the high total of . . .

Voice—Did you hear the one about the traveling salesman and the dairyman's aunt?

Another voice—I tell you the Yanks are a cinch to cop the pennant this year.

Mr. Smathersby—What does this mean, insofar as our relations with Norway and Sweden are concerned?

Voice—I like Ed Wynn better than Cantor. Joe Cook is funny, too.

Voice—Hey! Orchestra leader! Play "Smoke Gets in My Ears."

Mr. Smathersby—And now, let me go back to the point I was emphasizing an hour ago. . . .

Voices—NO!

• • • •

Announcer—I am sure you enjoyed this clear explanation of the tariff situation, folks. Mr. Smathersby is enjoying it very much, in fact, he is having so much fun I don't know how they will ever stop him. That is all for today. Don't forget to tune in next week and get the winners in the America Pie Crust Hour's contest through which 100 electric nutcrackers are being given to people who really want ice picks.

(Copyright, 1934, Associated Newspapers.)

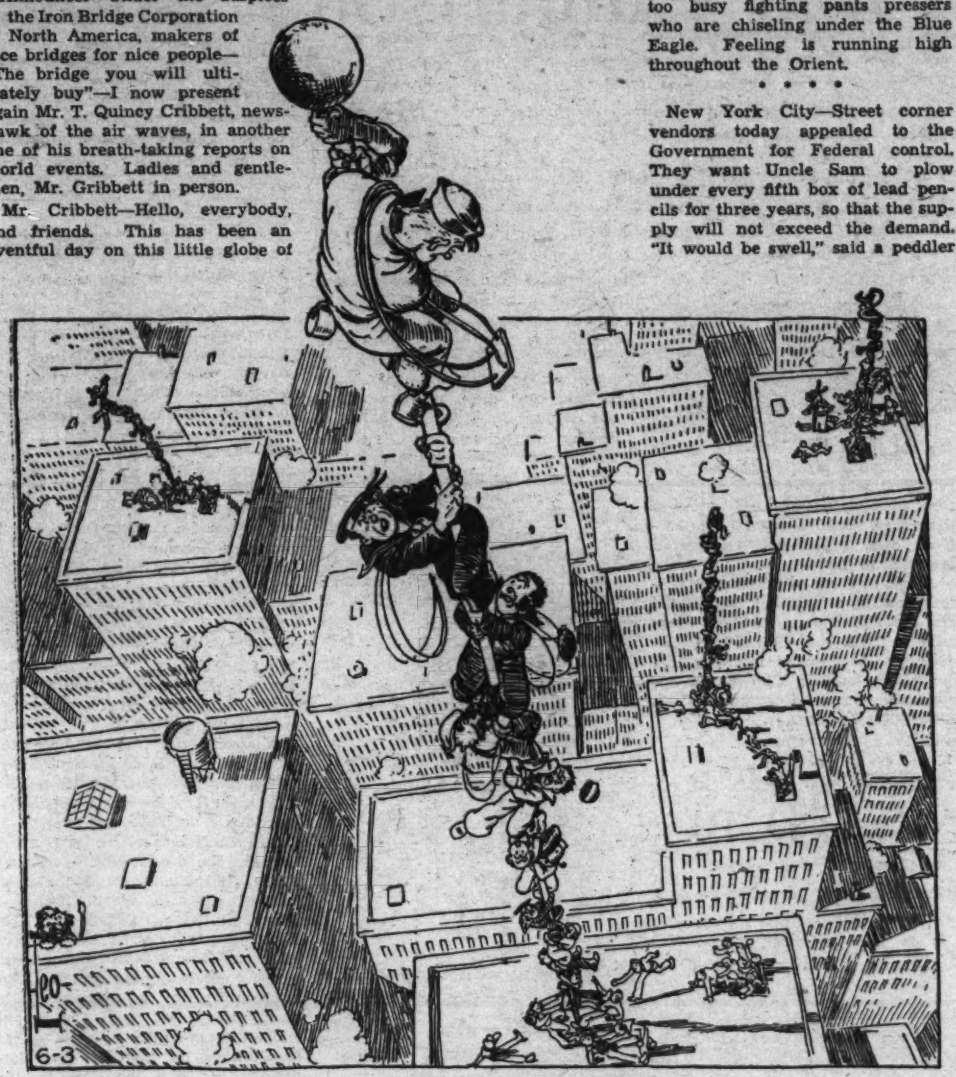

"I now look for a big upward movement in our industry," said Flagpole Monahan today. "However, if the Government really wants to solve the crisis by spreading the work, it will build more flagpoles. There should be a flagpole for every sitter."

Prohibition's Frankenstein Monster Is Still With Us

Continued from page 6.

Amendment looked as immovable as Queen Mary's umbrella.

A more nervy entrepreneur of this general school goes through all the same motions, except that he uses bottles with real labels. These are bought from dealers, who bought them from janitors, who picked them up in waste baskets and garbage cans and other burial places of "dead soldiers." The man who practices the "refill racket" by selling fake whisky in bona fide containers will get punished more severely—if he's caught.

A complicated business of jumping back and forth across State lines provides employment for others. The operator in this case buys liquor in a State with a low tax, or perhaps no tax at all, and sells it across the border where the State tax is high. On the other hand, he may obtain tax exemption in his home State on the ground that his liquor is being intended for shipment to another Commonwealth and then fail to declare it when it gets there.

More sinister are the operators of hotels and restaurants who let not the right hand know what the left is doing. The right hand buys a few bottles of genuine, tax-paid imported liquor. The left hand buys from a smuggler in larger quantity. When the honest goods are gone the dishonest are brought out, and if an inspector comes around, the restaurant keeper pulls out his old legitimate bills to "prove" that he is selling "honest-to-God, tax-paid stuff."

This type of citizen is sometimes so antisocial as to make his own potables and pour them into bottles which once contained the most ambrosial "product of Scotland."

Towering over all such pettifogging miscreants stands the gangster of the Terrible Twenties. He has not retired to a nunnery since the sale of liquor became lawful, but remains as the operator of huge distilleries which threaten the legitimate manufacturer, flout the tax collector and corrupt the citizen all along the route.

In one of New York's great department stores recently, the discovery was made that a whole shipment of "imported" whisky bought from a supposedly bona fide jobber, was bottleg stuff. All through the trade, fraud crops up, from the small neighborhood retailer to the club steward, who gets an elaborate appropriation to buy the "McCoy" and slips in a few cases of illicit goods instead, with the difference going into his own pocket.

The business of faking bottles and labels, built up through 14 years of the dry decade, is still flourishing. When Federal agents raided a printing establishment in St. Louis, they confiscated four tons of fake labels, wrappers, &c.

Against the legions of gangdom stand the 1,400 investigators of the alcohol tax unit of the Internal Revenue Bureau. Even in the days of prohibition, when the Department of Justice was making its woefully inadequate attempt to enforce the law, there were 600 more agents than this in the field.

"The Federal enforcement agencies are not to be blamed," says Choate. "They have done wonders with the very limited means at their disposal, • • • There should be greatly increased appropriations for enforcement. • • • We must stop burying our heads in the sand and see to it that enforcement is brought about."

Mr. Choate has other suggestions for attacking the problem. He wants "immediate adoption of every reasonable means of cheapening and improving the legal product." He wants "such reduction in taxes and import duties as will enable the legal producers and importers to compete" and "relaxation of such forms of sales-control as make it harder for the buyer to get legal beverages than illegal goods." And he favors a campaign "started and maintained by every organization interested in temperance, including all honest drys and repealists, to arouse public opinion and compel the aid of every police and prosecuting authority, local and State as well, as Federal, to press for efficient and drastic action."

Public opinion, that old wheelhorse, is the indispensable element of any victory over the bootlegger. The bootlegger was a hero once, a kind of American Robin Hood hustling drinks to the thirsty. The depression did much to squash this sort of mushy-mindedness.

But today the average American is thinking that he can save sometimes 50 per cent on his liquor bill by buying it from an illicit source. And the average American, male and female, old and young, consumes far more of the "hard stuff" than he did before we undertook the noble experiment. This crude, ugly fact of an increased National thirst is one of the sharpest horns of the dilemma.

In other words, the cause of temperance has been set back by the experiment of prohibition for nearly a generation.

News *of* Capital Players *and* Culbertson's Bridge

Trophies Given Victors in Press Club Events

By FRANK B. LORD.

"Patience, and shuffle the cards!"
—Cervantes.

• • • •

THE third annual contract tournament of the National Press Club was concluded Monday night with the men's pair contest for the cup presented by Col. M. H. McIntyre, secretary to President Roosevelt.

Twenty-two boards were played under the Howell movement. The winners were Frank J. Albus and Walter H. Kilbourne with a match point score of 65½ with one point added by reason of penalty imposed upon another pair for having played two boards out of turn. The runners-up were Col. Logan Golsan and Oliver Hoyam, with E. P. Sanford and Newton Montgomery, third.

Because women were excluded from playing for the McIntyre Trophy, Chairman John O. Williams, of the games committee, arranged a special duplicate for them. The winners were Mrs. T. W. Brahany and Mrs. John D. Mothershed, north and south, and Mrs. Harry F. Helwig and Mrs. Holland Huntington, east and west. Flowers were awarded them as prizes.

Chairman Williams awarded trophies, as well as the club's season prizes for the highest scores made since the semimonthly games began last December. These went to Mr. and Mrs. Harold Brayman, first, and Mr. and Mrs. Harry F. Helwig, second.

• • • •

The final monthly duplicate of the 1933-34 season of the Washington Bridge League will be held Wednesday night at the Shoreham. It will be the last opportunity for those who have played in three previous games only to qualify for the big game Thursday, June 21, and Wednesday, June 27. Owing to the large number of players who have qualified, it has been decided to conduct it in two sessions and in three sections, with players divided according to the average of scores made in the monthly games. An opportunity will be afforded those who have failed to qualify for the finals to play in an open game at each session.

The league will hold summer duplicate games at the Shoreham twice each month, on the first and third Wednesdays. The dates are July 18, August 1 and 15 and September 5 and 19. The fall and winter season will open in October.

• • • •

The following summer open duplicate games have been announced: Mrs. Alma Byrne, 1640 R street, Mondays; Mrs. M. C. Robinson, at the Washington Whist Club, 1723 Twenty-first street, Tuesdays; Mrs. Eugene Nolan, Roosevelt Hotel, Tuesdays; W. Stewart, at the Carlton Hotel, Wednesdays; Mrs. Eva Milligan, 1610 Sixteenth street, Thursdays; Mrs. M. C. Robinson, 1723 Twenty-first street, Fridays; Mrs. D. E. Stephan, Fairfax Hotel, Fridays, and Mrs. Dixie T. Wright, La Salle Apartments, Fridays.

• • • •

The following top scores were made in the season tournament at the Women's City Club conducted by Mrs. John K. Frierot; Miss Mary Mason, 1,248½, winner; Mrs. Lawrence Becker, 1,159½; Mrs. A. C. Munsey, 1,147; Mrs. W. H. Whitney, 1,098½; Mrs. G. W. Sears, 1,068, and Mrs. Mabel Whitmarsh, 1,059.

• • • •

In the city's interclub finals one of the National Press Club teams was the winner. It comprised C. E. Stewart and John D. Mothershed, and Harold Brayman and Pelps Adams. In the preliminaries 15 teams were entered, representing the Chevy Chase Club, the Columbia Golf Club, the Army and Navy Club, the Washington Golf and Country Club, the Racquet Club, the Capital City Chess Club and the National Press Club. Two teams from the National Press Club and one each from the Chess Club and the Washington Golf and Country Club qualified for the finals.

• • • •

The finals in the United States Bridge Association pair championship for the District of Columbia will be held at the Hotel Roosevelt on June 7, 8 and 9. Those who have thus far qualified in the preliminaries held under the auspices of the Washington Bridge Club are Mr. and Mrs. James H. Lemon, Mrs. Martin West and Mrs. Eugene Nolan, Mr. and Mrs. W. R. Hill, Mrs. Rose Robbins and Mrs. Fannie Samuel, George Bishop and S. F. Gerbert, Herbert Shepard and Dr. E. B. Conolly, Messrs. Brown and McAuliffe, H. M. Pierson and Isaac H. York, Messrs. Cochran and Hussey, Col. A. S. Perkins and Maj. E. B. Gray, James Sourelas and W. R. Lewis. Leaders in the preliminaries are Mrs. Robbins and Mrs. Samuel, who made the rather remarkable score of 100 match points out of a possible 136.

Winners in the finals will participate in the regional contest, meeting similar winners from Maryland, Virginia, North Carolina, West Virginia and Delaware. Regional winners will participate in the National pair championship to be held this fall under the direction of the United States Bridge Association.

Winning pairs in the local preliminaries are also qualified to take part in the team matches for the team championship of the District. The team winners will also take part in the regional and National championship matches.

• • • •

Winners at the Tuesday night duplicate at the Roosevelt were W. R. Lewis and Dr. E. B. Conolly, first, and Mrs. John Powell and James Sourelas, second.

Winners at the Argonne duplicate were Mrs. Daisy Mott and Frank B. Lord.

• • • •

Hist! Repeat it in whispers! John D. Mothershed, local ace, was actually caught in a revoke! Regretfully, but frankly, he admits the faux pas, his first in a very long time. The penalty which Mr. Mothershed and his partner, C. E. Stewart, paid for his mistake was rather more expensive than ordinarily such an error would be. They were playing in the men's match for the McIntyre Cup at the National Press Club. They were in a favorable contract that would have given them top score on the board then being played. The revoke gave them bottom instead, and the loss of a sufficient number of points which, if added to the score made on the other boards, would have enabled them to win the trophy.

Mr. Mothershed's only alibi, which is more or less a legitimate one, is that his partner did not call attention to his failure to follow suit as he should have done.

• • • •

A record penalty double, so far as Washington bridge clubs are concerned, occurred a few days ago in a duplicate game at the Washington Whist Club. The cards had been properly shuffled, cut and dealt and on one board north held hearts, A-K-Q-J-10-9; spades, A-K-Q; clubs, A-K-Q-J; diamonds, none. At one table a north player gasped when she picked up the hand and upon recovering from her surprise bid seven hearts. West doubled and was as promptly redoubled. It certainly looked like a killing for the north and south players. The murder, however, was committed by the east and west players. West held all the remaining hearts—seven to the eight spot—and six diamonds to the ace, with only the king missing, no spades and no clubs. West led the ace of diamonds and dummy showed down with six spades to the jack, three small diamonds and four small clubs. Declarer was obliged to trump with the nine of hearts and then led her remaining six hearts, which were all the tricks taken by the hand, west winning all the others with his remaining two trumps and five good diamonds. Result, down 7,000, doubled and redoubled, vulnerable, less 150 for honors.

At all the other tables the contract rested at six hearts doubled and redoubled, and the loss was held to 3,350.

Under the law of mathematical probability such a deal would occur only once in a little less than 15,000,000,000 times.

Masaryk Owes Fame to Wife

Continued from page 3.

Masaryk lived in constant fear of prison—or death.

It is now apparent that Mrs. Masaryk was constantly communicating witn him on conditions in Austria. Coded messages came to him in innocently worded "Help Wanted" or "For Rent" advertisements in Prague newspapers. There were many other ways; once, a man brought him a message in a hollow tooth, 200 words closely written on a piece of extremely thin silk.

Soon, as the result of Masaryk's efforts, there were 30,000 Czechs in the Russian army, fighting against Austria. When Russia quit the war, Masaryk transferred his Czech legion 5,000 miles across the Siberian Railway to Vladivostok, where it embarked for France.

Success came to Masaryk as the Czecho-Slovakian National Council he organized in Paris was recognized by the Allies, and Czech independence was officially made part of the Allied objective in the war.

Proclaimed Freedom.

On October 14, 1918, Masaryk, then in Washington for a conference with President Wilson, issued in this city a declaraton of independence for Czech-Slovakia. Two weeks later, as the ancient Hapsburg empire crumbled into ruin, a Czech national committee staged an almost bloodless revolution in Prague and took over the government. And to the country he had freed, Masaryk returned to become its first President.

To his wife, whose health had been shattered while she remained in Austria to labor for the cause of Czech freedom, Masayrk paid a heartfelt tribute for her part in his success.

"You can not know how I have missed her these past four years," he said. "Many times, deprived of her insight into affairs and her foresight into the future, I have been completely incapacitated. Yet I know that we have been working together—our minds are so in tune that I believe we almost think the same thoughts."

On November 14, 1918, the National Assembly of the new republic of Czecho-Slovakia chose Masaryk as President by acclamation. He was elected for seven-year terms in 1920, 1927 and again in 1934. A provision in the constitution says that he is the only President who can ever hold the office for more than one term.

But his wife, who had shared so many of his trials and triumphs, was unable to attend his triumphal return to Prague and his first inauguration in 1918. Weakened by hardship and persecution during the four years of the war, she was ill in a sanitarium, where she died five years later.

Tall, vigorous and erect despite his 84 years, Czecho-Slovakia's President now resides in the great castle of Hradschin, home of ancient Bohemian kings. He spends much of his time in his great library, still pursuing his lifetime study of philosophy.

Serfs of Hapsburgs.

He rules an ancient land where, for centuries, his people had been serfs under the iron heel of the Hapsburgs, his own father having been a coachman in an imperial estate and his mother having been a housemaid.

As a boy, he lived with his parents in servants' quarters and outbuildings, always in direst poverty. His mother, who had admired the manners of educated youths, determined that her son should have an education. He was sent first to the little village school near his native Chaykovitz and later to a school at Hustopetz, where he earned his tuition by being the school janitor and helping the village priest with funerals. As the result of a childish prank, in which he participated with several other boys, he was given 25 lashes by his school teacher and expelled.

With a bag containing an extra shirt and a half a loaf of bread, young Masaryk went to Vienna to learn the locksmith trade. He lived in a mean basement room and often went hungry, spending his money for books rather than for food.

Tiring of this, he trudged back home, catching occasional rides, and became a blacksmith's helper. In this job he often toiled from 4 a. m. until long after dark.

Worked for His Board.

But the desire for an education still burned within him. Through the friendship of a teacher he entered another school and worked for his board. Then he went to a "gymnasium," or high school, through the agency of a friendly village priest and boarded with a cobbler while he continued to work for his scanty living. Only when he went home at holidays did he have enough to eat.

Gradually, he began to earn a little money as a tutor, meantime continuing his studies. In 1872, he entered the University of Vienna and turned to the study of philosophy. Friendship with a banker resulted in the latter financing him at the University of Leipzig.

A philosopher as well as a statesman, President Masaryk has won almost equal fame in both fields. His philosophical essays are universally recognized.

Defensive Play in Evenly Balanced Hands.

By ELY CULBERTSON.

FEW stories are written about hands played at part-score contracts because the human mind seems to be so constructed as to desire the drama of the struggle for game or rubber rather than the quieter battle when the bidding has stopped short of these major goals. As a matter of fact, the battle between attack and defense in part-score hands is usually much more thrilling and many more fine plays are made. The reason for this is that the opposing forces are more evenly balanced and thus the struggle is in fact a struggle between two nearly equal armies.

In a recent championship tournament the hand below, which is illustrative of fine defense, was played.

North, Dealer
East and West vulnerable

	♠ A 7 6 3 2 ♡ K Q 8 5 ◇ J 8 ♣ A 7	
♠ 5 4 ♡ A ◇ 9 7 6 ♣ K J 10 6 5 4 3	N W E S	♠ K J 10 ♡ 10 9 4 3 2 ◇ A 5 4 ♣ 9 2
	♠ Q 9 8 ♡ J 7 6 ◇ K Q 10 3 2 ♣ Q 8	

The bidding: (Figures after bids refer to numbered explanatory paragraphs.)

North	East	South	West
1♠	Pass	2◇(1)	Pass(2)
2♡(3)	Pass	2♠(4)	Pass
Pass	Pass		

1—In view of the five-card length, two diamonds is the best response with this hand.

2—West's vulnerability impels him to decide against entering the bidding at the range of three in view of the fact that his partner has already passed.

3—Correctly showing the slightly shaded heart suit.

4—South indicates his preference between North's two bid suits.

East opened the top of his doubleton in clubs. The Queen was played from Dummy, West covered with the King, and North played the Ace. North, in order to assure against a bad break in trumps, now led a diamond in order tc establish that suit. His decision as to the play here was not bad, but resulted unfortunately. East won the second trick with the Ace of diamonds and led another club, which was won by West. West realized that his partner must have a trump trick, as otherwise North would have gone further in the bidding. Basing the play on this assumption, he now laid down the Ace of hearts and followed with a club. This in many instances would be considered bad play as it gave to North a ruff in one hand and a discard in the other. But West well knew that North could make no helpful discard. North played a heart, and East ruffed with the King. East returned a heart, which West ruffed, and West returned still another club, giving to East the opportunity for a brilliant false-card. He ruffed with the Knave and was over-ruffed with the Queen in Dummy, but the Declarer now expected to find the Ten in the West hand and led the nine from the Dummy and finessed, the blank Ten in the East hand winning.

The hand, of course, could be played to produce three spades, but North's error in play at any point was not really glaring, while the East and West defense was superlatively fine.

(Copyright, 1934, Ely Culbertson.)

As Man Seeks Enormous Speeds in the Air, Experts Fix 500 Miles an Hour as Maximum of Present Type Planes

Continued from page 5.

true in regard to transport airplanes carrying from 8 to 15 or 20 passengers. A number of advanced models have been developed in this country that can carry a load of mail and express and passengers at a speed in excess of 200 miles an hour. Transcontinental runs are maintained regularly on schedules calling for flying at more than 3 miles a minute.

To make this possible the aeronautical engineers have been obliged to devise new aids to flying and to perfect new safety devices. The trend has been to a twin-engined airplane built of metal with but one wing and braced internally.

The further development of streamlining has aided materially in making these high speeds possible. And as the speed of the planes in the air has been increased, it follows that their landing speeds has had a tendency to increase proportionately.

To solve this problem of enabling the plane to fly at high speeds when in the air, and yet to enable the pilot to slow it down when making his approach for a landing, the "air brake" has been developed.

This brake is simply a well-designed flap that can be lowered from the wing into the air stream, thereby causing resistance and slowing up the plane as it approaches the ground and at the same time providing increased lift at the lower speed.

Another engineering feature which is contributing to increased speed is the geared propeller. This gives the airplane the same "gearing" advantages as the automobile. The pitch or the angle of the propeller in flight is controlled by the pilot. When the plane is climbing to the altitude at which it will fly its course the pilot widens the angle of the propeller so that it can take a more firm grasp on the air and pull the plane up with more power. When flying position is reached, the angle of the propeller is flattened so that it will attain a greater number of revolutions and will pull the plane through the air faster.

The automatic or "robot" pilot has been improved as an aid to transport fliers until it is now standard equipment on at least one of the Nation's best airplanes. The robot pilot, however, needs the human element to adjust it, and to put it into use when it can be of service. It is merely a device to handle the controls of the plane in the ar when the plane is on its course.

Photo Courtesy United Air Lines.

The latest type of giant transport airplanes.

No matter to what state of perfection these aids to flying may be developed, it seems probable that the aerodynamic principles involved, together with the physical limitations concerning human beings, will make it impossible for man to fly much more than 500 miles an hour, a speed which we nearly have attained now.

However, this writer would not want to go on record as saying that these principles are inflexible and that speeds in excess of 500 miles an hour will never be achieved.

Within 30 or 40 years an entirely new generation of scientists will take over our problems in this field. What they may be able to accomplish no one can tell. They even may be able to design a human body that can be thrown through the air in the cabin of a plane 1,000 miles an hour, make a 45-degree turn and ask for more.

Who knows?

Columbia Professor Says R. O. T. C. Builds Toward World Strife

Continued from page 4.

orary colonel's uniform, after the manner of a musical comedy actress. These co-ed colonels are pleasant to the eye, but sickening when compared to the reality of war.

I suspect that this emasculated military training results from realization that a closer approach to reality, as for example in the bayonet drill now dropped from the course, would arouse National resentment against the whole movement. Faced with its task of keeping up the military reserves of the country as best it may, the War Department must feel it desirable to draw as many young men as it can from school and college into the commissioned Army reserve by means of a training which Army officers themselves sometimes admit is inadequate. Then, if war comes, there is at least a partial supply of good officer material on hand ready for real training to command a draft army in a bloody, as distinct from a parade ground, war.

In fact, the present system of military training is an outgrowth of War Department experience in suddenly producing a first-class fighting force out of raw material in time of emergency. It is based upon two acts of Congress, the Morrill Land Grant Act of 1862 and the National Defense Act of 1916, amended in 1920, which is in effect the present constitution of our Army. One was passed during the Civil War, the other in the heated atmosphere of the World War. And both, I take it, are aimed, in their military training sections at least, at meeting the need for officers when a preoccupied United States suddenly finds that it has involved itself in a war.

What is the result? In 1932-33, the last year for which figures are available, there were 147,999 students in 399 schools and colleges taking military training or rifle practice, at an annual cost of about $10,000,000. From this annual expenditure the War Department gains, to take the 1930-31 figures as an example, 5,870 commissioned reserve officers.

In 159 schools and colleges of the 231 accepting Federal money for an R. O. T. C. unit in 1931, the military training is compulsory for part of the student's career at least. Neither under the Morrill Act nor under the National Defense Act is compulsion required. Many opponents of military training are particularly disturbed by this compulsion. But to my mind, bad as it is, compulsory training is less evil than the fact that the military courses exist at all. Military science and tactics, even on an elective basis, have no right in a curriculum devoted to the liberal arts, the professions, or commercial and industrial skills. Military training is a splinter in the thumb of education.

All of which brings us back to the place we began, namely, that military training is only a detail in a far larger picture. After all, there are less than 300 secondary schools of the 27,000 in this country, and only 160 colleges and professional schools of the 1,400 existing, which offer some form of Federally supported military training. What is important, however, is what our military training stands for in the larger picture. And that picture is the vastly troubled world upon which we look today.

In past centuries, no doubt, National defense meant military defense. But who can now, after the last war, doubt that the best defense of the United States, the best preparedness, is to make sure that it shall not happen again?

To do so is not simple. For this country it means a reexamination of all those policies which we consider to be exclusively our own business, but which together build up our international position. War debts, foreign trade and finance, tariffs, neutrality rights, immigration, relations with the League and World Court—these and many others must be studied not only for themselves alone, but also in reference to whether or not, when put together, they lead us toward war. For let us repeat it, nations today do not make war, but make conditions, often unwittingly, which make war inevitable.

And so I say, abolish military training in civic schools and colleges, and abolish the thirty days of playing at war which is the C. M. T. C. But if you abolish it, do so not because of the pacifists among us have outshouted the militarists. Do so because the United States has looked upon the larger scene of world affairs, and has consciously thought its way through to the road of peace which it so sincerely professes. And if you do not abolish civilian military training for those reasons, then prepare in earnest for the slaughter and corruption of men and wealth which will come with the Second World War.

Capital Turf Fans Alert At the Prospect of Racing

Continued from page 2.

interstate race, as it was called, in 1806. Five horses were entered: Floretta and Oscar, representing Maryland; First Consul, representing Pennsylvania; Topgallant, representing Virginia, and Nancy, representing New Jersey. The race was run in three four-mile heats, each under eight minutes. Floretta, closely pressed by Oscar and First Consul, won.

Racing was not abandoned here even when the country went to war with Great Britain. In 1812, a month or two after war had been declared, the usual fall meeting, "never a finer show of horses," was held. A year later Washingtonians, still a little panicky from the arrival of the British fleet on the Potomac, banished their fears at the track.

After the war turf activities declined. They were revived soon, however. By 1822, the "second epoch" was auspiciously launched. This was to be highly successful and even more noted than the first. The course, which began as a field of rivalry between Maryland and Virginia, now became an arena of competition between the North and the South.

In this second epoch, the sport had the approval of the White House.

Andrew Jackson was an out-and-out race fan. It is doubtful which "Old Hickory" liked most, a political fight or a horse-race. He was a horseman long before he was President, and he had a genuine taste for sport.

During his Administration, horses wearing the colors of the President were among the entries. This has never happened before or since. Jackson thought best to disguise this by having the horses entered in the name of his private secretary, Maj. Donelson.

In 1836 Jackson entered a favorite filly from Hermitage in a great sweepstakes. Confident of winning, he wagered recklessly. The filly was a favorite in the betting. She led for a time in each of the three heats, but could not hold the pace, and Commodore Stockton's Langford won. In another race the horse of a justice of the United States Supreme Court was among the also-rans.

While Van Buren was in the White House, during the brief time of Harrison and well into the days of President Tyler, racing flourished here. But enthusiasm waned and the "sport of kings" lost the support of officialdom and fashion. Then, about 1846, the end came. The famous "romantic days" of horse-racing in Washington were over.

Critics Hit At Ritchie

Continued from page 1.

ber in which George Washington tendered his resignation as head of the Nation's armies to the Continental Congress. Three times in ten years Ritchie has been a candidate for the Democratic Presidential nomination, the last occasion being in 1932.

An unusual feature of the campaign is that Gov. Ritchie and Mayor Jackson have been close personal and political friends for many years. They have fought party battles shoulder to shoulder and supported each other in their former campaigns.

The battle is also one between two men who have attained success by widely different paths in life and whose careers stand out in striking contrast.

Ritchie comes from a long line of wealth and aristocracy; Jackson comes from the self-made school that knows plenty of hard knocks.

In 1898, Ritchie began the practice of law in Baltimore; in the same year, Jackson moved to Baltimore, got a job with an optical concern and turned to politics as he enrolled in the old Seventh Ward Democratic Club.

In 1919 Ritchie was elected Governor of Maryland and was re-elected in 1923, 1926 and 1930.

In 1923 Jackson, who had become successful in the insurance business, was elected Mayor for a four-year term. He did not run again in 1927, but in 1931 he was elected for his present four-year term, defeating his Republican opponent by the largest majority ever given a mayoralty candidate in Baltimore.

In their race for the governorship Jackson and Ritchie are standing largely on their respective records as Mayor and Governor. And the records of both have been outstanding as their success at the polls attests.

During his first term Mayor Jackson called upon a committee of Baltimore's leading business men to help him and reorganized the city government from top to bottom. Antiquated methods were thrown out and a complete new deal begun.

As mayor, Mr. Jackson heads the government of a city of nearly a million people and directs the expenditure of a budget of more than $42,000,000 a year, in addition to being president of his own successful insurance business. He never forgets his humble origin, however. Over his desk at city hall hangs a picture of his birthplace, a ramshackle four-room frame house with a rickety and broken-down porch.

Gov. Ritchie is standing on his record. Every Marylander remembers how, in a drive for economy and efficiency, Ritchie completely reorganized the State government from top to bottom, replacing 55 State administrative boards with 19 smoothly-working departments. As a result, Maryland's State government has been called a model in many respects.

In addition to Jackson, Ritchie is being opposed for the Democratic nomination by Dr. Charles H. Conley, of Frederick county. Candidates for the Republican nomination are Harry W. Nice, whom Ritchie defeated by 165 votes in 1919; H. Webster Smith, a Baltimore lawyer, and Harry Phoebus, an attorney of Somerset county.

The governor's four victories would have given him 16 years in office except for the fact, one of his terms was shortened to three years by a change in the State's election laws in order to make State and National elections coincide.

Personally, Governor Ritchie is a man of simple tastes with no hobbies and few diversions. He does not play golf or bridge, rarely attends the theater. Unmarried, he lives alone in the huge old executive mansion where his mother served as his hostess until her death a few years ago.

VIGNETTES OF LIFE

By J. Norman Lynd

Public Performances

Your Age and Address Are as Important as Your Name

The Junior Post.

Write About Wild Flowers You Have Found Near Washington.

WASHINGTON, D. C., JUNE 3, 1934.

Month of June Brings Boys and Girls New Things About Which to Write, Draw

Stories Telling the Advantage of Our Schools Are Interesting at This Time

Dear Post Boys and Girls: Now that the month of roses and the month of graduations and the month that vacations begin has really come, our members of The Junior Post Writers Club and the artists of The Junior Post will find many new things to write about, and many new things to draw.

Many of The Junior Post writers and artists are going into high school from the grade schools next fall. This would be a very good time to write about the advantages of our Washington schools and something about the courses you think fit the boy or girl best for life. The editors of The Junior Post take great pride in the boys and girls who began to write and draw for The Junior Post when they were mere tots in the lower grades and have continued Junior Post contributors.

Some of The Junior Post contributors who have graduated from high school or college are now earning their living writing or drawing. Several of The Junior Post artists are now taking art courses in the leading art schools of the city. One boy who has drawn for The Junior Post since he was in the third grade is now gaining recognition as an artist in the leading art circles of our National Capital.

So you see you all have a chance. Be very careful to draw your very best or write your very best. Study your drawings and writings after they are printed in The Junior Post. That is a good way to improve your style and your work.

Many of the stories sent in by boys and girls show that they have really studied the subject about which they write. Of course, it is rather distressing to the editor to find that so many words are misspelled that it is not possible to print the story. Get the dictionary habit. If you are not sure how a word is spelled look it up in the dictionary.

The Junior Post does not print stories of haunted houses or stories that are not suitable for boys and girls of all ages to read. Older boys and girls can help a lot in keeping The Junior Post wholesome and entertaining.

News stories help to make The Junior Post more interesting, so send in as many as you can.

EDITOR OF THE JUNIOR POST

"An Artist at Work." Drawn by Iris Wadsworth, 14, 1835 K street northwest.

The Little Scamp.

Scamp always was full of tricks, but his favorite was this: After greeting friends very joyfully, he flops on his back, exposing his stomach for scratching. If you refuse to, he is most likely to pull himself along the floor with his front feet to your feet and touch or rub them with his paw, all of which means, "Rub stomach with this foot please."

Lately he has started the idea of escaping out of sight when his escort on the evening walk is not looking. He stays longer than he supposes and consequently is locked out for the night. Mother used to let him out a little in the morning and then open the door for his entrance a few minutes later to give him the command of waking the family upstairs. He always waits for this permission though because of what happened a while back when he disobeyed orders not to.

He often goes on errands with me and on the way home if I seem to loiter along the way he disappears. But when I walk down the alley I see him standing on the porch. The minute he sights me he turns around a few times and then runs to meet yours truly as if the parting had been a few hours instead of business.

About a year ago I taught him to sit on my knees, balancing on his hind legs. He never really cared to do this, but he can stay for at least a minute. One thing he does love, however. When Daddy brings home hamburger or neighbors bring food probably for him, he runs and hops on his hind feet, hoping to reach it eventually.

JEAN FROST (aged 16).
1328 Jonquil street northwest.

Spring Grasses.

I like to watch the grasses nod
Gently in the brown sod,
Swaying gently in the morning's air
They look so cute growning there.

Pretty little grasses gay,
They nod and dance all day,
Dancing in their gowns of green,
Prettiest sight I've ever seen.

OLDA AUMACK.
Burnby, Va.

"The Lone Sentinel." Drawn by Lawrence Phelps, 4222 Fourth street northwest.

Our Banner.

The lovely banner waving high
Casts its gleam against the sky;
The colors bright and shine bold
Makes me think of the days of old.

Their colors—red, white and blue—
Brought us liberty that is true;
And now they stand for the NRA,
Help us to live every single day.

There's a bugle blast—will the colors last?
"Forever, forever," the people shout,
"We will never, never let our banners' light go out!"

Our lovely banner, waving high,
Again casts its gleam against the sky;
The people are happy all through the day
Because that dear old banner made us that way.

HELEN DRAZIN (age 13).
1022 Seventh street northwest.

Memorial Day.

It was a glorious May morning. A slight cool breeze was blowing from the West, while overhead the sun sent its warm rays down upon the earth.

It seemed as if nature herself had chosen to help to celebrate Memorial Day and to tell us that the boys who fought to defend America, our beloved country, were only asleep in peace. But as spring came, they, too, would awaken in spirit.

The grave of the "Unknown Soldier" was never more beautiful than on that Memorial Day.

As the flag was raised a sudden whirl of wind, sent the "Stars and Stripes," fluttering in the air. It looked down and seemed to smile and say.

"Oh, Unknown Soldier! You gave your life bravely to save your flag and your country. But never fear. We caught your flaming torch and I shall forever wave, O'er the land of the free, the home of the brave."

I felt a thrill of pride as I gazed at "Old Glory."

As the band played the "Star-Spangled Banner," the multitude leaped to their feet, a sight that I can never forget, a thrill such as I had never before known shot through me.

Proud to be called an American and proudly joining in with the multitude we came to the thrilling and stirring words, "Oh, say, does that Star-Spangled Banner yet wave o'er the land of the free and the home of the brave?" "Old Glory" fluttered at the splendid salute of American voices and answered softly, "In God we must trust."

MARIE LOUISE RALPH.
(age 12).
5210 Illinois avenue northwest.

Summer.

(Awarded $1.)

Summer is coming,
Summer is coming,
Oh, beautiful spring is here!

With spring and flowers
The April showers
Are going away I fear.

Summer is coming
And the birds are humming
Way up in the trees.

The leaves are out
And the flowers will sprout
And back will comes the bees.

BILLY MATHESON (age 8).
Fort Humphreys, Va.

The Junior Post.

J is for joy we get from The Post,
U is for usefulness we gain the most.
N is for nice things we greatly derive,
I is for "I," who will always subscribe.
O is for opportunity that The Junior Post gives,
R is for readers—long may they live.
P is for picture which we all like to draw,
O is for others we shoud think of more.
S is for stories that open your eyes,
T is for thankfulness if I win a prize!

CAROLINE WINTERFELDT
(age 11).
801 E street southwest.

Summer.

Flowers are in bloom in May and June,
Everything is a wonderful sight.
The birds sing to their delight.
Everyone is happy as can be,
Summer is the happiest time of the year,
Because it brings good cheer.

HYMAN AZEROVITZ (age 13).
506 Fifth street northwest.

The Portrait of Martha Washington.

(Awarded $1.)

For many years there has hung in the White House a painting of Martha Washington, which is a splendid likeness of our first President's wife, and so beautifully done that it looks as though she were going to step out of the frame and graciously greet all who stop to admire her.

I am very, very proud of this portrait because my grandmother, who was then a young woman, was the model for this peice of work, and the noted artist, E. Andrews, was honored by having it hung in the home of our Presidents.

Although my grandmother has been dead for several years, I feel that she still lives as she stands in the beautiful brocaded gown of Martha Washington's day in the famous painting she loved so much.

MARY ELIZABETH IRELAND
(age 14).
719 Third street northeast.

A Loaf of Bread.

Did you ever realize how many people help in the making of one loaf of bread?

First the farmer buys seeds for a crop of wheat. He tends it through the summer. Then it goes to a mill, where many men transform it into flour. The flour is refined by still another group of workers. Then it is sold to a bakery.

The cook mixes the many other ingredients with it, bakes it and sends to on to more workers, who wrap it, &c. Then the delivery man carries it to your grocer and you buy it. There are many other ingredients used in bread, and back of them are hundreds of workers to make and refine it.

NADINE DAVIS (age 13).
1409 Sixteenth street northwest.

The Rain.

As the rain falls toward the earth,
It lends to many a gloom.
People forget their joy and mirth,
And think of only doom.
But that is not the way to be,
When sunny days have long been o'er.
Why complaineth we?

Musical is the rain,
The music of a violin,
Growing louder, then soft again.
It speaks of joy, not sorrow or sin.
What would we do without the rain?
'Tis needed as much as the sunbeams.

It makes plants grow in field and plain,
As same as the sun makes the gleam.
But to reap your reward,
The ground must be prepared,
It must not be hard,
No toil must be spared.

So it is with our lives,
The rain, God's blessing, falls on everyone.
But the hard unprepared ground, where none strive
To cultivate for the rays of the sun,
Is not benefited by the shower.
The water will not sink into the ground.
But with God's power,
No good seed will be found
To grow in that hard ground.

In other lands, it is prepared
With seed when the rain doth come.
Well has the gardener cared
For the bounteous harvested sum,
So let us prepare our souls
For the shower, with the seed,
Which once sown, grows straight,
Rising to heaven for the need,
Undiscouraged by fate.

GRACE LEE (age 13).
Palmers, Md.

"A Peaceful Scene of a Ranch in Summertime," Drawn by Frances Collins, 2200 California street.

In the Editor's Letter Box

Dear Editor: I am sending in a story. My sister is sending a picture. My sister's age is 10 and mine is 12. My sister's name is Lillian Waldron and my name is Virginia Waldron. My address is Lovettsville, Va. My sister and I both sent in something at Easter.

Yours truly,
VIRGINIA WALDRON.

Dear Editor: I thank you very much for publishing my poem in The Junior Post. I am sending in a story, "The Witch in the Mountains," which I hope will be worthy of publishing. I am also sending in a joke and asking you to start a joke column in The Junior Post.

Yours truly,
MARJORIE MORELAND.
Berryville, Va.

Dear Editor: I have read The Junior Post for many weeks and enjoy it greatly. Enclosed find my two drawings, which I hope are worthy of publication. They are my first drawings to be sent in, although I have attempted many times before to write and send them in. Very truly,
MARY E. SCHMITT.
McLean, Va.

Dear Editor: I am sending in three, a letter to Laird Kiltie, a picture for the number for Memorial Day and another drawing. As soon as school is out I will be able to send in things more often, but now were are preparing for exams.

Your sincerely,
MARY JANE MORRISON.
116 Belmont avenue, Alexandria, Va.

Dear Editor: I wish to thank you for publishing my story on Gen. Robert Edward Lee, who is my ideal hero. The story I am inclosing is entitled "Memorial Day." I often wish I could write what I really feel in my heart toward my country and my flag, which I love most dearly. One of my friends, to whom I showed my story, commented: "But the flag does not talk."

I felt sorry for her, because I know that the flag spoke to me—and will speak to those who have open hearts and who will listen.

Sincerely,
MARIE LOUISE RALPH (age 12).
5210 Illinois avenue northwest.

Dear Editor: I wish to express my thanks for publishing the two poems I sent to you. I hardly expected to see them in the paper, but I am of course very glad they were good enough.

Not long ago I was asked to write a class poem for the school year book. I am inclosing the poem and hope it meets with as much success as the others. Sincerely,

Sincerely,
HELEN FURBEE (age 13).
Forest Glen, Md.

Dear Editor: I thank you for publishing my Laird Kiltie letters and printing my Mother's Day drawing. I am sending a strip drawing and a letter to Laird Kiltie. Yours truly,
LYRA WILSON (age 14).
2514 Fourteenth street northwest.

Dear Editor: I am sending you a picture of a Boeing P W-9, though which I hope to earn membership to The Junior Post.

The drawing is copied from a picture, but it is not a tracing.

I am interested in aviation very much, and I have built and flown a few models. Sincerely yours,
THOMAS JOHNSON (age 14).
Yancey Mills, Va.

Dear Editor—My hopes are high that this drawing, the first of mine ever submitted to The Junior Post, will be accepted. I like very much to read Teh tJunior Post.

Hopefully yours,
FRANCES COLLINS.
2200 California street northwest.

Dear Editor—I have been submitting drawings, poems and stories to The Junior Post for about four years now and have received prizes quite a few times.

I am a little late in submitting something this time, but better late than never. I am submitting a story entitled "Mary to the Rescue." I hope it will be successful.

Sincerely yours,
ROSE WINTERFELDT (age 15).
801 E street southwest.

Dear Editor: I am sending in two letters for Pets' Corner, a poem and a story. It's been a long time since I sent anything to The Junior Post. I have been sick. That was a fine drawing by Ray Dean and by Lyra Wilson. I like G. G. Tores' drawings. He certainly can draw well.

Yours truly,
ALDA AUMACK.
Burnleys, Va.

Dear Editor: For some time I have been reading The Junior Post and I want to tell you how much I think of it.

The Junior Post gives boys and girls a chance to write what they like in the way of poetry or stories.

I am sending in a letter to Laird Kiltie, which I hope shall be worthy of publication.

Sincerely yours,
BESSIE F. KEYS (age 15).
Clifton Station, Va.

Dear Editor: I am sending this story in to The Junior Post on an impulse. It is original and I doubt if I should have written it because it is true.

But the deed is done and there is nothing to do but hope.

Much more luck to The Junior Post. Sincerely yours,
DOROTHY KINES.
800 F street southwest.

Australian Invitation

The Girl Guides Association of Victoria, Australia, have sent an invitation to leaders and Girl Scouts in this country to attend a gathering of Guides and Guiders from all countries bordering the Pacific, to be held as part of the celebration of the 100th anniversary of the founding and settlment of the State of Victoria and its capital city, Melbourne. The approximate dates for the gathering will be December 28, 1934, to January 7, 1935. The Boy Scouts are holding a jamboree at that time and it is planned to have a joint rally of Scouts and Guides. The Chief Guide of the world will be present if the Chief Scout is able to come as he hopes.

It is proposed to have indoor camps for the Guiders and Guides on the properties of several girls' schools, and a canvas camp will be arranged for those who prefer to camp out of doors. The fee for either camp will be £2 for the period. The program will include visits to places of interest in and around Melbourne, as well as Guide activities. Girl Scouts and leaders interested in this camp should write to Mrs. Lyman Delano, chairman, international committee, Girl Scouts, Inc., 570 Lexington avenue, New York.

The Akron.

On a dark and stormy night while
lightning flashed across the sky,
And lighted the waters blue where
men were wont to die;
The Akron, queen of the air, sailed
grandly forth to her rendezvous with death.
On her were 73 men, 73 men brave
enough with death to dare,
For as they sailed forth they knew
not how they'd fare.
I wonder how they felt when that
giant ship was plunged to its doom,
In the bottom of the ocean where
there was plenty of room?
Now we have to add one more
tragedy to that list we honor on Memorial Day.
On that day to the brave and stalwart men who died for our
country we will to them our tribute pay
That they may not have died in
vain
This Nation should never let her
Navy wane.

DOROTHY JOHNS (age 14).
1426 Eleventh street northwest.

Sunrise

The sun is coming o'er the hill,
Its radiant light so bright,
Is shining in our faces
To wake us from the night.

The birds are singing their morning song
Upon the window sill,
The cows are mooing in the barn,
The morning light is still.

The brook is running past the trees
Upon a lonely hill,
The love of peace lies in the soul
Who lives to greet us still.

MARYAN SANDRIDGE (age 14).
Mechanic's River, Va.

Rain.

The tulips gay are bobbing
Their bright and cup-shaped heads.
The wide, wide sky is sobbing
And shaking its downy beds.

The rain is blithely falling
On every vale and hill,
And the birds are faintly calling
As they fly o'er pond and rill.

The water is swiftly filling
Every bubbling, sparkling brook,
And oh, if I could only find
A nice, dry sunny nook.

BETTY WHITE.

Juliette Low Memorial Awards, 1934.

Mary Elizabeth Stone, of Harrisburg, Pa., in Region 3, and Marguerite Manion, of Firth, Idaho, in Region 11, both Golden Eaglet Girl Scouts 18 years old, will represent the Girl Scouts of the United States at the international encampment to be held from July 1 to 14 at Our Chalet in Adelboden, Switzerland, this summer. They have been chosen by the National Executive Committee to receive the 1934 Juliette Low Memorial Awards. A Girl Scout from Region 12 will also be sent to the Chalet, but has not yet been selected. Juliette Low Memorial Awards for attendance at the encampment will also be given this year to Girl Scouts or Guides in Canada, France, Latvia and Lithuania.

Mrs. H. L. F. Locke, of Hartford, Conn., is to be the captain in charge of the American Girl Scouts this summer. In addition to spending a fortnight at the Chalet, the girls from this country will have several days of sightseeing in Paris and London, and they will also visit Foxlease, one of the training schools for Guiders in England.

Family Pew.

By Rachel Field.

I wonder if my great-grandmother felt
Air half so keen, and sweet with salt and bay,
On such a summer Sunday as she knelt
In this old pew and heard the parson pray?

I wonder if she saw white clouds stream by
Through that same narrow window, if the trees
Were darkly green against so blue a sky,
Pointing their tips as solemnly as these?

I wonder if she heard such gay birds sing
Above the sermon and doxology;
If she was glad for each shrill twittering,
For hum of bees and boom of distant sea?

Beneath some prim and flower-patterned dress,
Did her heart stir, as mine, to quickened beat?
And was she dumb in sudden thankfulness
That she was young, and the round earth so sweet?

—From the American Girl Magazine.

The Stream.

I prate over sandy ways,
In little sticks and stones,
I bubble into running bays,
And play among my tunes.

By little hills I hurry by,
To slip between their ridges,
And among thorns, a little bush,
And a good amount of bridges.

I prate, prate, as I go,
To join the swiftness of the river,
For tree may be and tree may not,
But I will be forever.

DOMINICK FORTE (age 14).
747 Seventh street southeast.

The Frog's Message.

At evening, when the sun has set,
And darkness falls around;
When fireflies circle round the trees
And dew is on the ground;
When cows come home from pasture
And birds have ceased to sing;
All around the old mill pond
The trees begin to ring
With croak, croak, croak, croak, croak,
The bullfrog says again that it is spring.

ELEANOR F. DELAPLANE
Frederick, Md. (age 11).

Memories.

I live again o'er my memories;
When I was a child, in bygone days,
Many were the foolish things I did
As I frolicked with my childish ways.

I loved to play with my small playmates;
Sharing our cookies, our candy, too.
I never tired of the old playhouse,
Or said, "I wish I knew what to do!"

Memories, sweet memories, of childhood days,
There are many that we can all tell—
Treasured and cherished thoughts like these—
Which in our hearts forever shall dwell.

ELLEN BEATY (age 16).
Savage, Md.

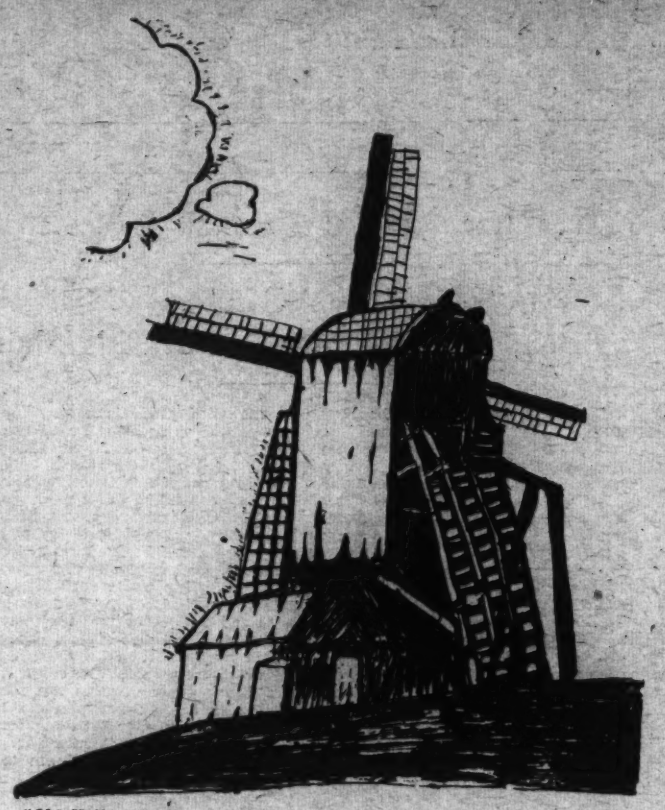

"Old Holland." Drawn by Harry Moore, 10, 206 11th street northeast.

Aspiration.

We are the hopeful students of the school,
Striving in every fiber to succeed
With word and thought as well as glorious deed,
Our future destinies to shape and rule.
The faith we have in life shall be our tool
And if that wond'rous faith should pine and die,
Some gleam of hope our souls could still descry
In all the lovely things which miss the fool.
Our untired hopes are fixed on higher goals
Marching ever steadfast and ever brave,
Our minds aflame with some creative fire.
We faint not, though the road is marked with shoals,
Our purpose ever holds and ne'er will waive
Until we reach the height of our desire.

HELEN FURBEE (age 13).
Forest Glen, Md.

Sister.

S is for her sweetness like the sugar.
I is for her innocence of hate.
S is for the smiles she showers on us.
T is tenderness early and late.
E is for her eyes which show emotions.
R is for her readiness to aid.
Arrange them and you find that you've spelled SISTER.
Love her and you'll be well paid.

JEAN FROST (age 16).
1328 Jonquil street northwest.

To an Unknown Poet.

You're like the winds of October
That are not seen as they pass,
But leave the path that they follow
Strewn with leaves and with grass.

You're gone and your name forgotten,
You perished perhaps at the dawn
Of a life that you wanted to follow—
But the words that you wrote will live on.

ELSIE DILLS.
Robeline, La.

Bravery.

Bravery is a characteristic which anyone should be proud to own, for a brave person is honored by all. Bravery does not necessarily mean that one must be a knight who rescues a fair princess from a dragon, or an aviator who dares to take long nonstop flights, or a soldier who fights a mighty battle, for one can be brave without being any such hero.

This is easily proved, for among those receiving the Carnegie medals for bravery in 1919, 34 were 19 years of age or under. Seven of them were girls ranging from 13 to 19 years. The boys were from 10 to 19 years old. So you see that you do not have to be old and learned or hold some particular position to be brave.

Whether or not you are brave is often brought out in your everyday life. Bravery can be determined by the way you react when the teacher gives you a test. Are you brave enough to take that test fairly, without cheating? Can you face the consequences when you take home a poor report card or are sent to the office for bad conduct in class. Do you possess enough bravery to keep your wits about you when a catastrophe has taken place? If you can look at the sunny side of life, be prepared for all kinds of weather, and can stand your ground with a smile on your face and a word of cheer on your lips all through life, no matter what the trial, you are just as brave as he who fights a battle or saves a life.

CATHRINE EICHOLTZ (16).
Frederick, Md. (F. H. S.).

The News.

Birds are flying here and there,
Chirping news everywhere!
Fowers whisper it as they nod, so gay,
Oh, the news was being told today!
Grasses are telling it to the breeze,
Birds are chirping it to the trees!
Now, what did this news bring?
If you can't guess, I'll tell you—it's spring!

OLDA AUMACK,
Burnleys, Va.

MEMBERSHIP PLEDGE

The George Washington Junior Citizens

I will try to be a worthy Junior Citizen of the United States of America and to follow the example in right living, truth telling and service to others set by George Washington and other builders of this Republic.

In every way possible I will strive to live up to the Code of the George Washington Junior Citizens and hereby apply for membership in this new Junior Post Club.

Name .....

Address ..... Age .....

School ..... Grade .....

If you are between the ages of 12 and 18 years fill out this pledge and mail it to "The Editor, Junior Post, Washington Post, Washington, D. C.," and membership card will be sent to you.

"Queen of the Flowers." Drawn by Lyra Wilson, 14, 2514 Fourteenth street northwest. Awarded $1.

The Pets' Corner

Edited by Laird Kiltie of Hydegree (Mascot of The Junior Post).

Bow, wow, wow! I am so busy being an editor that I have not time to plant all the bones I want to in our garden. My letters alone take up lots of time. But how I do like to get them and what nice letters the pets do write. I guess I will have to get a secretary just to chew open leters if my mail keeps on being so much as it is now.

Hop-Toy Pekingnese wants to be editor of this corner. Of course Hop-Toy has helped a lot with it all his life and is very editorial looking. If I decide to take a vacation I may let Hop-Toy make believe he is editor by sitting at my typewriter. Of course he can not wear my eyeglasses because I want to take them with me so I can get a lot of news. I have a nose for news I am told, but I do think the eyeglasses help me to pick up news, too. Bow, wow, wow, wow!

Sandy Orkney Terrier Gordon has been talking about being editor, too. I feel that if he should wear my eyeglasses and break by typewriter I will have the law on him even if he does live in the house with a judge.

Kiel Police Dog has just been to see me. Of course I like Kiel very much, but he takes up so much room that I do not like him to stroll in my garden. Kiel is a handsome boy and when he stands on the terrace outside of his house he looks like a piece of sculpture. You see I am an editor.

My brother, Angus Scottie, who came down from Vermont to look over the political situation in Washington, says that he thinks any kind of a new deal that will deal out chops and beefsteaks would be very good. So far, he says, he has only found cut-up meat but that before long he will discover just where whole slices can be found. Bow, wow, wow! Augus is also studying music and lives with a very musical family. His own voice, however, could be improved.

Daisy and Pansy are taking a rest cure on the verandas most every summer day. They like to get as near as possible to the window in which Mr. Tweet Canary has his Golden Bungalow, so that they can hear him sing.

Mike Great Dane goes on an inspection tour two or three times a day and reports that the birds are coming along very nicely in building their houses, and he thinks the roses will bloom all summer. Bow, wow, wow, wow!

(Awarded $1.)

Dear Laird Kiltie: I think that what you wrote about me last Sunday in The Junior Post was as cute as could be. If I must say so myself you are the cutest little Scottie that ever lived. I will be glad when you are old enough to play with me. Just think of the fun we will have with an old torn up box or a ball. Boy, won't we have fun! Just to think of it makes me want to do it now. I think I will say "woof, woof," when we meet again.

Your pal and admirer.
PEANUTS.

Helen Jane Schmidt (age 13), 3306 Cleveland avenue northwest.

Dear Laird Kiltie: I am writing in place of Trouble this week because he met with an accident. Yesterday while playing in the park he saw a duck and began barking at him. The duck, not approving of it, started after Trouble.

Trouble is now lying in the sofa bandaged up, sincerely wishing he had not bothered the duck.

Sincerely yours, TROUBLE.

Jean Aller (age 12.)
1427 Chapin street northwest.

Dear Laird Kiltie: Are elephants too large to write letters? Well, perhaps some people think so, but I don't, because that's just what I'm doing. I am a baby elephant 2 years of age and my mother is in the circus. My mother said that when I grow older that I will also be in the circus. Every day my master teaches me tricks. Here comes my master into our tent. He wants to teach me some new tricks, I guess.

Well, I had just as soon mail this letter before I go. Several years from now when I am in the circus, I hope you will come and see me put on my act. Your large friend,
BE BA BO.

Lyna Wilson (age 14), 2514 Fourteenth street northwest.

Dear Laird Kiltie: I am a mother of three kittens. My name is Topsy. I am going to name my kittens Bobby, Betty and Tommy. My color is gray and black spots. One of my kittens is just like me. The other ones are plain black. My kittens are two weeks old.

Oh! Oh! I better go and keep the pen and paper for my master is coming. Yours sincerely,
TOPSY.

Mamie Seminara (age 12), Blue Plains, Va.

Dear Laird Kiltie: Here I am again. Bow, wow, wow! Woof! Have you ever pulled a clothesline down? I did, and believe me I didn't again. I suppose you know the rest.

I have just been chasing some cats. Fine sport. Did you ever try it? I like it lots.

I hid a bone by the rose bush and what do you think? When I went there it was gone. Bones are walking away. I'll have to close.

A doggie friend, NED.

Olda Aumack, Burnleys, Va.

Dear Laird Kiltie: How do you do! I am a new pet to your corner. I am a big collie and by name is Peewee. My mistress' friend thought I was such a nice dog that I should write to you. She is writing this letter for me. Hah! she thinks I'm nice but really I can be very, very naughty.

I have a lot of pals here. There are six of us. We have a grand time. There is a river near our house and we often take a swim. I live in southern Virginia. It is real nice here. I live on a peanut farm.

During the summer when it is hot we go in swimming with our master and mistress' friends. It's loads of fun. Once I saved my mistress. I was sure a hero then! I got ice cream and a big bone.

Well, I must say 'bye.
PEEWEE.

Nadine Davis (age 13), 1409 Sixteenth street northwest.

Dear Laird Kiltie: This is my first time at writing, so please excuse my nonsense. I am a little brown and white dog, supposed to be a Boston Bull and Foxterrier, just about 4 months old, but believe me, I am some fellow. If it isn't one thing I'm into it's another. Oh boy! Watch out. When I get real noisy I see my mistress coming with a switch. I lie down close to the ground and beg for mercy; and, of course, you know I always get it.

One day I wanted to play with the baby chicks, which you know is very unusual for dogs like me. My mistress told me to be good, but swellhead like. I thought I knew best. I ran and she did, too, but I was going so fast and so was she that she fell down, and from now on I shall try to be a better dog.

A FOOLISH LITTLE TRIXIE.

Bessie F. Keys (age 15), Clifton Station, Va.

Dear Laird Kiltie

I am just one duck in a flock of twelve. However, because I am of a different color I am a pet. I used to be "little," but I am grown now. When I was young I was named Diddle. If I had had any sense I would not have stood for it, but, alas, I did not. I have three known sisters. They are Doddle, Duddle and Wobble. However, we're not talking of them. They can write their own letters.

I have a large mud puddle to swim in. (Usually the mud is too thick to swim.) I do not look like an Easter duck, but I was one last year. DIDDLE.

NADINE DAVIS, (age 13),
1409 Sixteenth street northwest.

Dear Laird Kiltie:

I really am upset. Whiskers, the cat that lives next door, came over to my house yesterday while I was out and scratched and chewed my new ball all to pieces, and then went and slept on my own special pillow. I think that cats should be tied up instead of dogs. Lad thinks so, too. He advised me to wait until Whiskers woke up. He has had experience with cats before.

Sincerely yours,
TROUBLE.

JEAN ALLER,
1427 Chapin street northwest.

Dear Laird Kiltie:

I haven't written to you for a long time, have I?

Well, I have a last-go for you. I heard someone say the other day, they thought you were the best mascot for the Junior Post they had ever seen.

I hope you have a grand time dancing around the May Pole, and I hope you had a chance to peep at the cherry blossoms.

I have a bone for you when I see you again, so be good.

Wishing you good luck,
SPOT BLANE.

Maryan Sandridge (age 14),
Mechium's River, Va.

Dear Laird Kiltie: My name is Tiny and I am a little brown and tan dog with some Pekinese and Spitz blood in my veins. I was born in Scranton, Pa., and came down here to Philadelphia in a train with my mistress.

I have lots of fun these glorious days, such as chasing Mrs. Beck's gray cat, Tommy; running after girls' and boys' bicycles, scaring the baker and the laundry man away and last, the best of all, playing with Mickey, a great big mutt. Such fun as we two have together. Some day I'd like to have you come and play with us because I think editing must get tiresome some times. Oh, boy! we three could have lots of fun.

Yours, with fun,
TINY.

Ruth Jones, 341 Hunting road, Upper Darby, Pa.

Thank You.

Little Mary Smith never said "Thank you" and fretted nearly all day. One night she came in after a long day. Her mother saw that she was fretful so she tried to think of something amusing. At last she thought of a plan.

"Mary," she said, "what would you like to have most of all?" Mary's face brightened. "A garden," she exclaimed full of joy. "Very well," said her mother, "if you say 'Thank you' ten times tomorrow you will get it."

And Mary said "Thank you" ten times.

VIRGINIA WALDRON.
Lovettsville, Va.

Home.

It still leans beside the road where
the children used to play,
Struggling, as it seems, to stand
just one more day;
Through its old and torn roof it
sheds its bitter tears,
A lonely and forsaken house that
waited all those years
To hear again the voices that once
rang within its walls,
To hear familiar footsteps along
its faded halls.
But the echo of those noises has left
the cold, still air—
The baby's laugh, the father's
song, the mother's faithful
prayer
Are only memories to those who
loved and held them dear.
The feet that trod those creaking
floors have rested many a
year.
Only one child now is left with
dream of "used to be"—
One child and those old crumbling walls that once meant
home to me.

ELSIE DILLS (age 15).
Robeline, La.

A Change.

Lila had always loved to draw. From the time she was a tiny tot she has always drawn. However, as she grew older she took to writing. When she heard of the Junior Post she never gave her drawings a thought, but she did send in several stories. One day she showed her mother a picture she meant to contribute. Her mother laughted and told her she better stick to writing. Regardless of everyone's mirth Lila sent in her precious illustration. Week after week she waited, but her picture did not appear. Lila's father declared she was getting thin from pining.

Lately, Lila had had nothing in The Junior Post for she spent her time drawing.

Lila had always thought she could write and she always knew her drawings were terrible, but, still, she kind of hoped her drawing would be published. Who could blame her? There is but a little bit more to this story. Only that Lila changed from an artist to an authoress, once more. By the way, this is a true story.

BARBARA BARNES (age 13).
4722 Fifth street northwest.

Hiking.

By Martha Haven.

We are going for a hike,
You and I, far afield.
What surprises, what adventure,
What new treasure, will it yield?

Once we followed tinkling sheepbells,
Once we heard a strange bird cry,
Once we climbed the tumbled
boulders
Where a mountain stream was
dry.

Once we found a yellow maple
Like a globe of amber light
Burning on the darkening hilltop
When all else had paled from
sight.

We are going on a quest,
By a path we do not know.
We are ready, we are eager—
Say the word and let us go!

—From The American Girl Magazine.

Moonlight Night.

Come where the dew has diamonds
made,
Come where the moon shines
bright,
Watch the daylight slowly fade,
And the stars like candles of
night.

Come and forget the trouble and
strife,
See the moonlight road of the
milky way,
Come and learn the joys of life,
Leave trouble for another day.

Hear the nightingales softly sing,
And watch the stream as it flows,
While from the village a churchbell
rings,
And a shooting star flaming goes.

Life is so short and death so long,
That too much we spend in a day,
Worrying over right and wrong,
Until our life has passed away.

KARL H. STELLO (age 16),
Beltsville, Md.

Application for Membership Pin

Editor Junior Post, The Washington Post, Washington, D. C.

I hereby apply for a membership pin of The Washington Post Junior Writers Club. My ..... (fill in story, poem or drawing) appeared on The Post Boys and Girls Page, Sunday, ... 19.... through which I earned membership.

Full Name .....

Address .....

Age ..... School .....

Fill out and mail this blank promptly and instruction when and where to call for your pin will be sent to you after publication of the prize-winning entry.

The Junior Post Airship

"Off to the review of the fleet," sang out the pilot as he tuned up the airship in preparation for the weekly tour of the world for the benefit of the readers of The Junior Post.

"I am with you there. I never miss the review of the United States Navy Fleet if I can help it. But of course there are some other places we have to go first," the editor replied as he settled himself comfortably in the seat of the airship.

"Well then," the pilot suggested, "I guess the first place we had better go is to Arlington to see the Memorial Day services."

"Right you are," said the editor. "There they go, that thin blue line of Union Veterans marching so valiantly along with the veterans of the World War and other wars. There is the thin gray line of the Confederate veterans, too, just as gallant. I think it is a wonderful thing to pay tribute to the brave of the North and South of the Civil War at the same time we pay tribute to the brave of the Spanish-American War and the World War. Because there were no North and South when they all joined hands and fought in the same army and navy and marine corps for the Star Spangled Banner, the Flag of the United States of America."

"Then of course we must go to Lakehurst to escort the Navy when they go to place flowers on the ocean near the spot where the Uniter States airship, the Akron; Admiral Moffett and many other gallant officers and men of the Naval Aviation Service went down in April, 1933," the editor directed.

As they come over the place on the Atlantic seashore where the services were being carried on and the flowers sent out to sea, the airship again dipped in a token of respect.

Then, just because they liked to see what was going on in their own country before they started out to see the world, the pilot at the editor's suggestion turned the nose of the airship toward Chicago. They looked down on the part of the "Windy City" that was ravaged by fire last week and marveled at the efficient manner in which the "city fathers" had "cleaned up" and the rebuilding that was already going on. Then they circled about the Century of Progress Grounds and decided that the Exposition this year was to be as entertaining and as successful as last year.

Then they floated over Pittsburgh, Pennsylvania, just in time to see Henry Ford visiting the birthplace of Stephen Collins Foster, composer of "Suwanee River." Mr. Ford has purchased this house and will have it reerected in Greenfield Village, Michigan.

As they flew along they saw graduation exercises and graduation festivities on the campuses of many of the colleges.

Then across the ocean to England they flew to witness the presentation of the Walker Cup to Francis Ouimet, captain of the American team of golfers. The ceremony took place at St. Andrews and the cup was presented by Sir Ernest Blackwell. The American team defeated the British team with a final score of 9 matches to 2.

Just to keep up with the times they flew on to Paris to see the celebration of Jeanne d'Arc day, patriotic celebration and communists' demonstrations making the Paris streets very lively indeed.

Summer Pastimes.

Summer will soon be here. Many of us are planning to go away, but there are many pleasant things we can do at home. One of these things is reading.

All the girls would enjoy "Romona," by Helen Jackson, or "Mary Carey," by Bosher. Any of Gene Stratton Porter's books are entertaining.

The boys will all like "Treasure Island" and other stories by Stevenson, including, "Kidnaped," "Black Arrow," &c. Oh, yes, everyone will find "The Innocents Abroad" by Mark Twain interesting.

Another entertaining pastime is writing or drawing. I expect that during the summer The Junior Post has more material than ever.

Do you know it's fun during the summer to brush up in your school work? Just to take a peek at your books? I suppose it's fun because you do it of your own accord.

There are many other interesting things the stay-at-homes can do, so don't pine away if you have to stay home during the summer.

BARBARA BARNES (age 13).
4722 Fifth street.

Know Your Washington—Grant Memorial

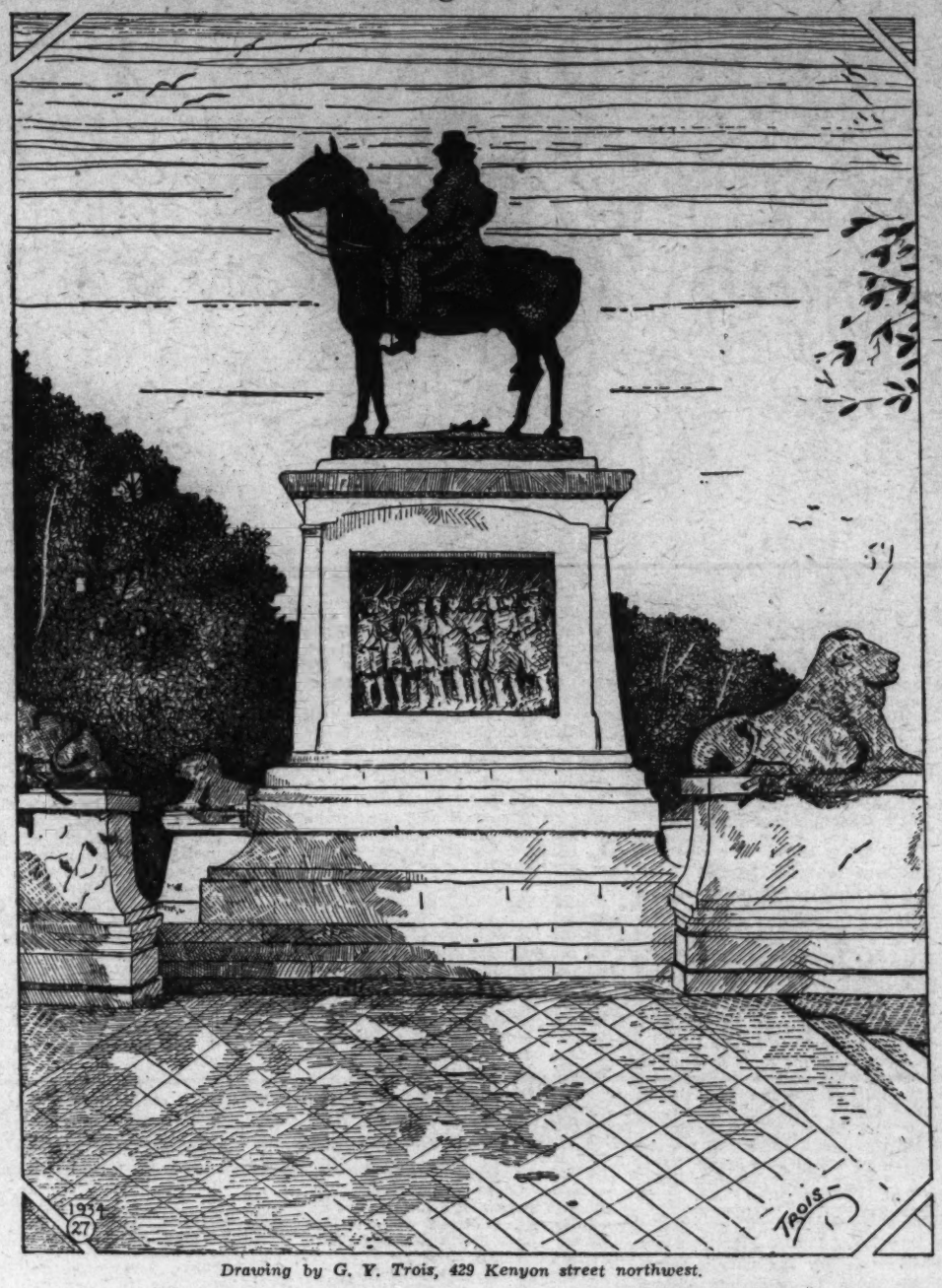

Drawing by G. Y. Trois, 429 Kenyon street northwest.

The Grant Memorial is at the head of the Mall, at the foot of the Capitol. It was authorized by Congress in the year 1901. It is said that this statue cost the Government more than any other one in the city. The cost was $250,000. It is the second largest equestrian statue in the world. The largest is located in Rome, and is that of Victor Emmanuel, which is less than a half-foot higher.

The monument consists of a marble platform 252 feet in length and 69 feet at its greatest width. There are steps on either side of the statue and marble seating which gives the spectator a chance to view this marvel while resting.

In the center is a pedestal 22 feet 6 inches high, with a monumental bronze figure of Gen. Grant surmounting it. He is shown on horseback as if watching a battle. The horse is 17 feet 6 inches high and is two and a half times life size.

The monument itself is 40 feet high. From Grant's hat to the base of the pedestal is almost 65 feet. The statue weighs 10,500 pounds.

The Infantry is represented by two bronze tablets on each side of the pedestal. Four great bronze lions are at each corner of the main pedestal, guarding the flag.

The single word "Grant" marks the memorial. Eight bronze lamp-posts, four on each pedestal, light the memorial. It was dedicated April 27, 1922. The architect was Edward Pearce Casey and the sculptor was Henry Merwin Shrady, who died just a few days before his work was dedicated. The monument represents his most notable work.

Gen. Grant was elected to the Presidency by the Republicans. He succeeded Johnson. Grant took oath in March, 1869.

Next week—Alexander Hamilton.

The Witch In the Mountains.

Once upon a time there was an old witch who lived up in a high mountain. She was thought to be very mean and some people said whoever touched the fence around her place was in the witch's power.

So one day as a little girl named Louise was wandering in the mountains she came to the witch's house. She stepped upon the fence around the yard to get a flower. Just then the witch ran out of the house and Louise was so frightened she started to run, but the witch waved her wand and commanded Louise to walk. Louise walked into the house and she was so frightened she could have cried. The witch took her hand and said, "Come with me." Louise followed her into what seemed to her a palace. She began to feel less afraid now, and the witch showed her the beautiful house. Louise exclaimed, "Oh, what a beautiful house!" Then the witch smiled and opened a secret door which took them into an underground room. First was a room filled with emeralds, gold, silver, rubies and diamonds. She gave Louise a piece of each. She next took her into a room filled with candy, fruits and cakes. Here she said, "I must go and prepare supper and when you are ready to come out, shout 'Witchy Crosspatch' twice."

Then she went upstairs to get supper. Louise ate and ate and then she called, "Witchy Crosspatch," twice. The witch came and took her to a table filled with food. They ate supper and then Louise said, "I must go home, and can I come to see you again?" "Yes," said the witch, "I like you very much; you are a nice girl. Come to see me again soon."

Louise was no more afraid and she thought the witch not a witch, but a good woman of the mountains.

MARJORIE A. MORELAND.
Berryville, Va.

Sunset.

The sky is golden, red and blue,
The grass is filled with evening dew,
The call is at each person's ear,
That sunset now is drawing near,
And dusk is coming on.

The birds wing homeward to their nests,
The children at their mothers' breasts
Hear songs that ring so sweet and low,
And then to bed they softly go,
For dusk is coming on.

The mountain's gray, and green the hill,
And everything is calm and still,
Through doors the shining lamp lights stream,
While far the whip-poor-will doth scream.
For night has come at last.

ELEANOR F. DELAPLAINE.
Frederick, Md. (age 11).

The Junior Post Makes Beth Happy.

Beth was a little lame girl. One day Lucy came to see Beth and with her brought a Junior Post. She gave The Junior Post to Beth and Beth read it. She liked it. Beth decided to send in a poem. She sat down and made up a poem and sent it to The Junior Post. At last Sunday came. Lucy came by with The Post and gave it to Beth. Beth looked over it and there was her poem. Why, it had won a prize! Oh, how happy Beth was. She showed it to her proud mother.

A day later Beth received her dollar and she was still happier. She sent more things in to The Junior Post and won more prizes. And it was all because of Lucy, who had came by with The Junior Post. OLDA AUMACK.
Burnley's, Va.

Prize Awards for This Week.

$1, Laird Kiltie Letter Prize, Helen Jane Schmidt, 3306 Cleveland avenue.

$1, Poetry Prize, Billy Matheson, Fort Humphreys, Va.

$1, Story Prize, Mary Elizabeth Ireland, 719 Third street northeast.

$1, Strip Prize, Lyra Wilson, 2519 Fourteenth street northwest.

$1, Cartoon Prize, Iris Wadsworth, 1835 K street northwest.

The Story Book Lady

"Hurrah, hurrah, for story telling time. Mother or father tells us stories every night and mother is going to give a whole dollar for the best story we can write out of our own heads," Margaret gleefully announced, as she waited on the park bench with Gertrude and Hope for the Story Book Lady and members of The Junior Post Writers' Club and the George Washington Junior Citizens.

"I like to hear stories and write them," Hope agreed. "Mother says the best way to write good stories is to read good stories."

"Well that is one of the advantages of these pilgrimages to Story Book Land every week with the Story Book Lady," Margaret pointed out.

Mr. Gnome Agrees.

"I agree with Margaret," said the Story Book Lady, who had come up in time to overhear the conversation.

"I do too," agreed Mr. Gnome, who keeps the gate of the Fairy Tale Bridge that leads to Story Book Land.

"Read good books and stories if you want to write good ones. That is what I tell my grandsons, Blick and Flick and Little Mick. They all want to write for The Junior Post, of course, and earn their living as writers when they grow up."

"I am sure they will make good writers," said the Story Book Lady, stopping to smile on the three little grandsons of Mr. Gnome before she led the way through the Fairy Tale Bridge gate.

Mr. Gnome and his three grandsons held the gate open wide until the Story Book Lady and the members of The Junior Post Writers' Club and the George Washington Junior Citizens passed through. Then they all stood in a row and made deep bows, with their green hats with the scarlet feathers in their hands.

"I think that you can write good fairy tales by reading good fairy tales," the Story Book Fairy announced as she flew out of the Fairy Tale Forest in her golden airplane, followed by Merry and Jolly, the Story Book Fairy Children, in their own golden airplanes.

"This seems to be a very nice Story Book Street," exclaimed Evelyn, as they came to the first book street. "Can we go down here, dear Story Book Lady?"

Uses Magic Glasses.

"Of course, dear," said the Story Book Lady, leading the way and putting her magic glasses firmly on her nose.

"Let me see. It is called 'Klaas and Jansje, Children of the Dikes,' by Virginia Olcott, with illustrations by Constance Whittemore (Silver, Burdett & Co., New York). It is a nice book about nice children."

"I think I would like this," Anne suggested, as they hurried on to see the other sights of Story Book Land.

"I am sure we all will." The Story Book Lady agreed, leading the way down the book street.

"This is a nice-looking street and I am sure the book is very nice, 'Manhattan, Now and Long Ago,' by Lucy Sprague Mitchell and Clara Lambert (the Macmillan Co., New York). It is full of photographs collected by the authors and maps by Lucy Sprague Mitchell. Just see what a nice picture of the George Washington Bridge there is on the cover."

"Oh, oh! This looks exciting," shouted William. "A jungle story."

"Well, of course it is," the Story Book Lady said with a smile.

"It is 'Jothy, a Story of the South Indian Jungle,' by Charlotte Chandler Wyckoff, with illustrations by Kurt Wiese (Longmans, Green & Co., New York)."

Mother.

Mother is a helping hand
On the road to success.
O'er the hard and stony land,
She saves us from many a mess.

Up the step ladder of Life, on and on,
With a steady hand she guides us;
Mother, mother who is sweet yet so firm,
At her bid, do that much we must.

Mother your greatest companion,
Whether in a shack or in a mansion,
A child's very best friend,
Our love for her shall never end.

BETTY RAMEY (age 12).
1412 Chapin street northwest.

ROTOGRAVURE SECTION

The Washington Post.

SUNDAY
June 3, 1934

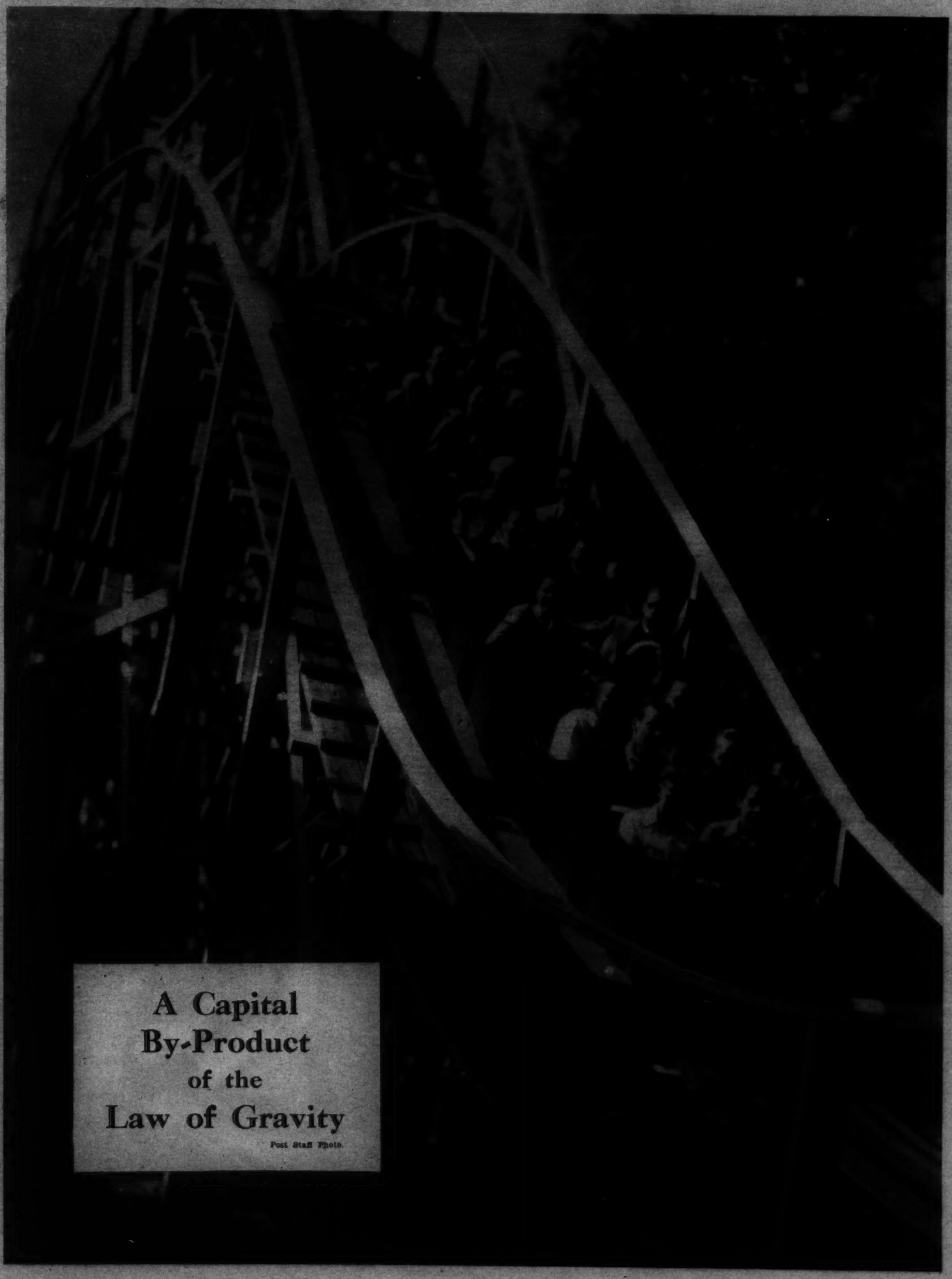

A Capital By-Product of the Law of Gravity

Post Staff Photo.

Quarters, Nickels, Pennies Made for You to Spend

Accuracy is the watchword at the Philadelphia Mint, where Uncle Sam manufactures the coins that find their way into your pocketbook. These pictures are published by courtesy of the U. S. Treasury Department.

The coining press at the Philadelphia Mint.

Bullion balance. Weighing silver bars.

Coins are counted on an automatic machine.

The rolling mill at work.

THE SCULPTOR'S MODEL of the east pediment of the new Supreme Court building, now being carved in white marble. H. A. MacNeil is the sculptor, and the late Cass Gilbert was architect. The model is now on display in New York City.

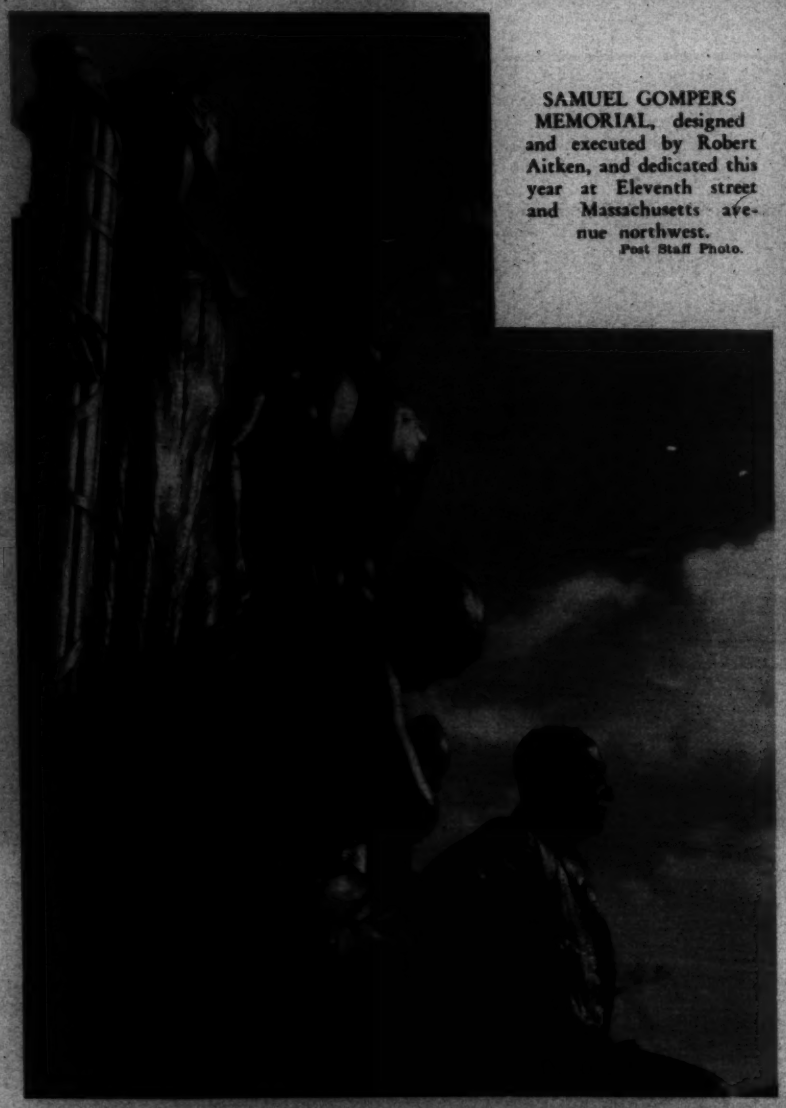

SAMUEL GOMPERS MEMORIAL, designed and executed by Robert Aitken, and dedicated this year at Eleventh street and Massachusetts avenue northwest.
Post Staff Photo.

SCHOOL-BOY action. Young Ivan Whitehurst, of Wheatley School, clearing 14 feet 6 inches in the running broad jump (115-pound class) at Central High stadium.
Post Staff Photo.

THE QUEEN AND HER COURT for the spring festival of Arlington Hall Junior College for Girls in Arlington County, Va. Left to right are Louise McFarland, Juliet Hensley, Nona Deckert, Lucille Butler, Doris Null, Maxine Myers, Margaret Bibb (the queen), Pauline Green, Mollie McCord, Sadie Roberts, Thelma Troxler, Theresa Cipriano, Isabella McFarland and (seated) Marianne Hayworth.

Post Staff Photo.

The President Chooses His Favorite Naval

From his own personal collection, one of the finest in the world, President Roosevelt selected the ship pictures on this page for The Washington Post. Even before his days as Assistant Secretary of the Navy, during the Wilson administration, Franklin D. Roosevelt was a collector of rare etchings and wood cuts of marine subjects, an enthusiasm which he maintained as Governor of New York and President of the United States.

Reproduced here are the choicest of a group which forms an almost complete pictorial history of the United States Navy.

U.S. SQUADRON BEFORE THE CITY OF ALGIERS

PRESIDENT ROOSEVELT, who selected the r
Admiral Simms, during war days. The Presid
the Navy.

A PERSPECTIVE
the loss of the U. S.
Philadelphia in her
with the gun-bo
Tripoli (left)

COMMODORE P
squadron, while eng
gun-boats and
Tripoli in Augus
Three of the gunb
captured and the
tions greatly da
(right).

aval Prints

) selected the remaining pictures on this page, with
s. The President was then Assistant Secretary of
the Navy.

THE UNITED STATES steamer Champion (above), a unit of the Mississippi squadron in 1864. Below, an old Japanese print of a man-of-war in Oriental waters.

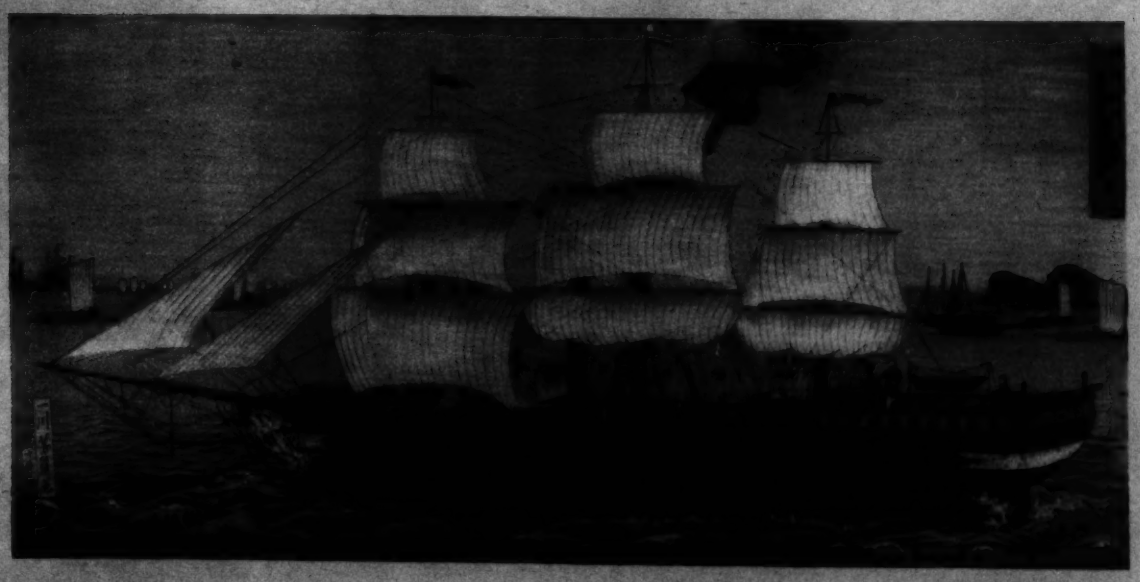

RSPECTIVE view of
ss of the U. S. frigate
elphia in her battle
the gun-boats of
Tripoli (left).

MMODORE PREBLE'S
dron, while engaging the
-boats and forts of
oli in August, 1804.
e of the gunboats were
ured and the fortifica-
greatly damaged
(right).

Another New Bridge Rises

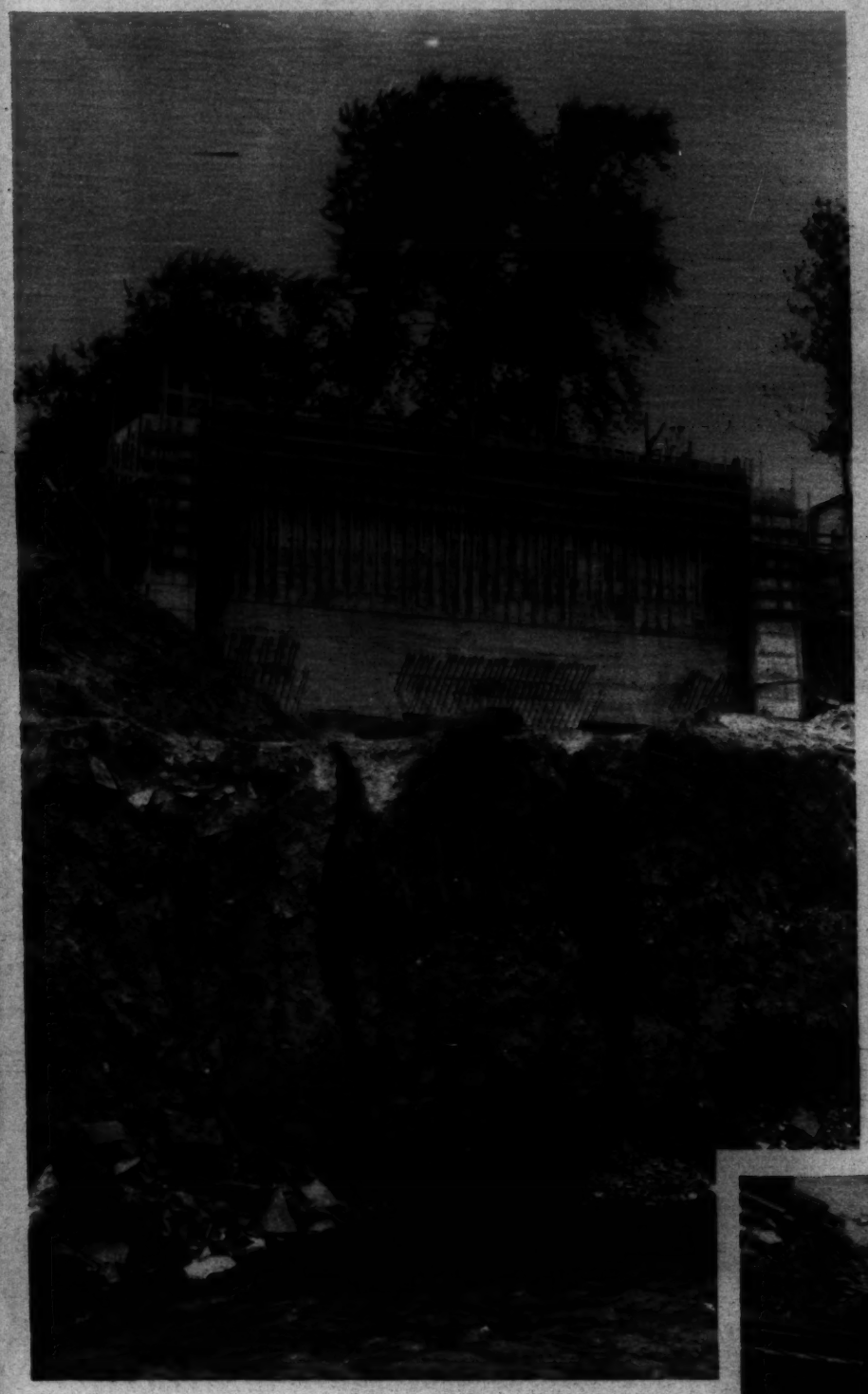

ENSURING SAFETY, workers use infinite care in reinforcing the concrete foundations.

Post Staff Photo.

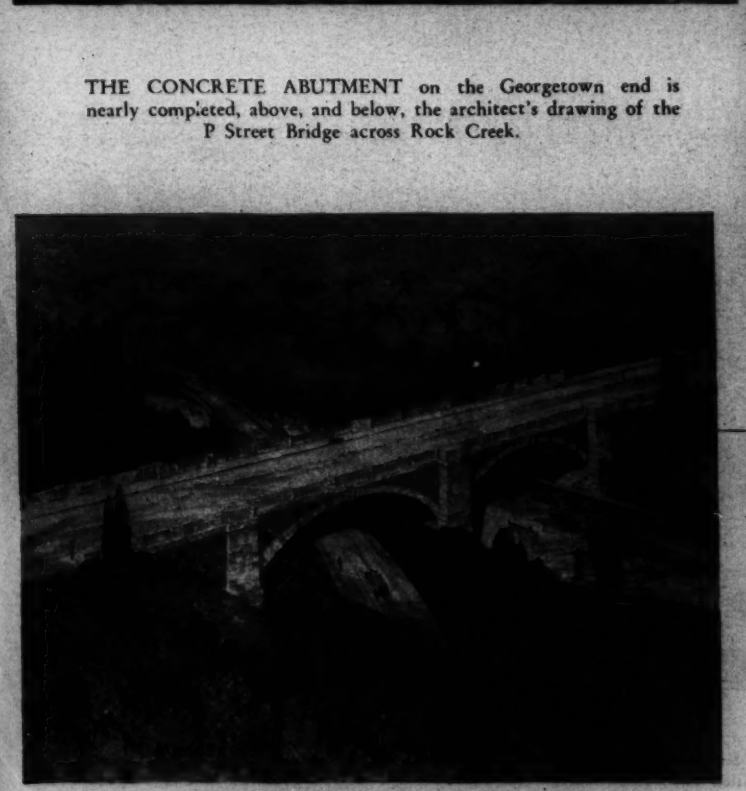

THE CONCRETE ABUTMENT on the Georgetown end is nearly completed, above, and below, the architect's drawing of the P Street Bridge across Rock Creek.

CARPENTERS ERECT a wooden form at the creek's edge for the giant pier soon to be erected.

Post Staff Photo.

Take Your Choice Of Summer Sports

Post Staff Photos.

ON THE SPRINGBOARD. Washington girls who choose swimming include (left to right) Bernadine Harding, Cody O'Neill, Louise Wilson, Mabel Buckner and Ginger Lane.

EVEN IN JUNE boxing has its followers. George Pickerel (Tru Blu) slips from a missed punch, but goes on to win a decision over Tommy Walker (J. C. C.) in 112-pound class.

BIG FISH drew these Washingtonians to Oregon Inlet, N. C., over a recent week-end. Left to right—George Lewis, Henry Young, Paul Davis, Dr. Fred B. Campbell and G. W. Cambell. They boasted a catch of 460 bluefish and 38 channel bass, the latter weighing 40 to 50 pounds.

SAFE AT THIRD in the Eastern-McKinley Faculty game at Eastern Stadium. I. B. Simon, of Eastern, is in baseball togs, while Chester Clark, McKinley math. teacher, is the third baseman who failed to tag him.

BIG GAME HUNTING in the District. Patricia Ann Thompson shoots a baby jaguar with her new camera.

STRIKE ONE! Principal Allan Davis of Roosevelt High umpires the ball game between faculty and girl students of the school.
Post staff photo.

NEW COMMANDER of the U. S. submarine fleet. Rear Admiral J. W. Greenslade, who was relieved of the command, reading his orders, while Rear Admiral C. W. Cole, the new commander, listens at the right.
Post staff photo.

The reception room of a prominent attorney, Investment Building. Furnished by
THE W. D. CAMPBELL COMPANY
1022 15th Street N.W. Phone Metropolitan 5660
Business Furniture and Equipment.
Decorators of Commercial Interiors.
Free Parking—Investment Building

STREET SCENE from Cairo enacted by Mrs. Ormsby McCammon and John Sweeney at the recent Thrift Shop carnival.
Post staff photo.

Copenhaver
SOCIETY
ENGRAVERS AND STATIONERS
1521 Connecticut Avenue Washington D.C.

FACIAL HAIR
Moles permanently removed.
20 years' experience assures personal attention.
Treatments $1.00
Marie Stevens, 302 Kresge Bldg.
11th & G Sts. N.W.

PERMANENTS
31st YEAR
$5 to $10
M. Coulon, for personality hair cutting and thinning; which adds beauty to your permanent. Tinting of hair to becoming shades. Consultation invited.

ELECTROLYSIS Multiple method for the permanent removal of superfluous hair, warts, moles and birth marks.
$5 Treatment Now $3.50
$1.00
Margaret L. Scheetz

What is Your Face Worth?
ELECTROLYSIS

IT takes a good camera-man to snap action-photos like these. The husky gentleman caught on the rise from his chair is Myles Gilbert, son of Mr. and Mrs. Myles Arnold, 621 Elliott St. N.E. The young man caught by the camera in an exciting moment of what looks to be a game of quoits is Robert Niell, son of Mr. and Mrs. William McDonald, 226 W. Windsor Ave., Del Ray, Alexandria. Both these very healthy youngsters are enthusiastic consumers of our healthful milk.

Chestnut Farms
A DIVISION OF NATIONAL DAIRY
Chevy Chase Dairy
CHESTNUT FARMS PASTEURIZED GRADE A MILK FROM ONE A FAT CHEVY CHASE

The Washington Post

SUNDAY JUNE 3, 1934

THE BUNGLE FAMILY

Cured—Almost

By H. J. TUTHILL

© 1934, McNaught Syndicate, Inc., N. Y.

GASOLINE ALLEY

by King.

PAL! GO BACK IN! YOUR EARS ARE STILL DIRTY!

JIGGERS HERE HE COMES, TRIXIE!

HERE WHO COMES, TRIXIE?

CLARENCE IS AFTER US, SCRAPPY.

WHO'S AFRAID OF HIM?

HEY KID, WHERE'D YOU COME FROM?

WHAT'S IT TO YA?

OH, SMART GUY, EH?

I S'POSE YOU'RE THE BIG BAD WOLF.

FOR A NICKEL I'D TIE YOU IN A COUPLE OF KNOTS.

YEAH? YOU AN' WHO ELSE?

JUST FOR THAT I'VE GOT A NOTION TO TAKE YOU DOWN AN' SIT ON YOU.

ALL RIGHT START SOMETHING.

YOU COULDN'T HURT A FLEA.

YOU THINK I'M AFRAID DO YOU. YOU GET FUNNY AN' I WILL.

I COULD LICK A DOZEN LIKE YOU WITH ONE HAND.

KNOCK THAT OFF.

KNOCK IT OFF YOURSELF. I WOULDN'T BOTHER WITH A LITTLE SHRIMP LIKE YOU.

YOU'RE A-SCARED TO!

COME BACK HERE YOU BIG BULLY AN' I'LL BEND YA ALL OUT O' SHAPE!

GEE, SCRAPPY, YOU CERTAINLY TOLD HIM!

SAY, IF THAT BIRD HAD SAID ANOTHER WORD TO ME I'D HAVE MOPPED UP THE STREET WITH HIM.

Reg. U.S. Pat. Off.—Copyright, 1934, by The Chicago Tribune.

Gasoline Alley Runs Daily in The Post

BENNY

BY J. CARVER PUSEY

Reg. U. S. Pat. Off.; © 1934 by United Feature Syndicate, Inc.

TRAINS

TRACK 14

TRACK 14

#

CRACK

Reg. U. S. Pat. Off.; © 1934 by United Feature Syndicate, Inc.

OPPORTUNITY KNOX

DICK TRACY

CHESTER GOULD

SO YOU OVERHEARD US PHONING FOR A DOCTOR, WAITED AT THE FOOT OF THE STEPS TILL HE SHOWED UP- AND SLUGGED HIM, THEN TOOK HIS MEDICINE CASE, DISGUISED YOURSELF AND THOUGHT YOU'D COME IN AND ARREST US, EH?

RIGHTO

HE CERTAINLY GAVE ME A NASTY RAP ON THE HEAD, LU, WHEN HE STOPPED ME DOWNSTAIRS! **WHO IS HE?**

I'LL TELL YOU WHO HE IS, DOC. HE'S J. SCOTLAND BUMPSTED, "SUPER-DETECTIVE" - HE CALLS HIMSELF.

HE'S JUST A PLAIN SNOOPIN' FLATFOOT - A MEMBER OF THE EUROPEAN SECRET POLICE. MANY'S THE TIME HE MADE LIFE MISERABLE FOR ME IN DEAR OLD LONDON YEARS AGO. THAT'S WHY I LEFT ENGLAND.

SO! WELL WHAT DO YOU THINK WE OUGHT TO DO WITH THE FISH FACE, LU?

I'LL TELL YOU WHAT TO DO WITH HIM!

WHAT'S THAT, DOC?

TURN HIM OVER TO ME. IT JUST CAME TO ME THAT HE COULD BE USED AS A... ER.. WHAT YOU MIGHT CALL.. LABORATORY SUBJECT.. FOR CLINICAL PURPOSES AND EXPERIMENTATION.

YOU'RE SURE THAT'D BE BETTER THAN...

OH, MUCH BETTER - MUCH BETTER, WHAT WITH MY DISSECTING ROOM AND CREMATORY!

SCOTTY'S HANDS ARE RETIED BEHIND HIS BACK AND HE IS ORDERED INTO THE DOCTOR'S CAR. THEN, AFTER A THIRTY MINUTE RIDE.....

THAT'S THE PLACE, CURLEY.. ..IN THROUGH THIS ALLEY.

A CHARMING OPERATING ROOM YOU HAVE HERE, OLD CHAP!...

OH - YOU LIKE IT, DO YOU? GEE, THAT'S GREAT!

UNTIE HIS HANDS AND GET HIM UNDRESSED, CURLEY - WHILE I GET THE CHLOROFORM READY.

OKAY, DOC! ALL RIGHT SHERLOCK, GET YER DUDS OFF, BUT DON'T TRY ANY FUNNY MOVES 'CAUSE I'VE GOT YOU COVERED.

AH! CIGARS! NICE HAVANA CIGARS - MY FAVORITES.

YOU'LL FIND A MATCH IN MY COAT POCKET.

ALL RIGHT - BRIGHTEYES - OFF WITH THE DUDS! YOU HEARD WHAT THE DOC SAID.. **WHAT TH—**

QUICK, CURLEY! OPEN A WINDOW SO THE DRAFT WILL BLOW THIS SMOKE OUT OF HERE!

HEY! WHERE'S MY GUN? LOOK OUT, DOC - WE'RE FRAMED!

NOW KEEP THEM UP, YOU BOUNDERS!

THAT WAS A SMOKE-BOMB!

WHY THE DIRTY ~@☆%~!

SCOTTY'S SMOKE-BOMB CIGAR HAS TURNED A TRICK FOR HIM! NOW IF HE CAN GET THESE TWO TO HEADQUARTERS!

DIXIE DUGAN

©1931, Chicago Tribune, Inc., N. Y.

By J. P. McEVOY and J. H. STRIEBEL

HOW IT BEGAN

by PAUL BERDANIER

THE WEDDING FEAST

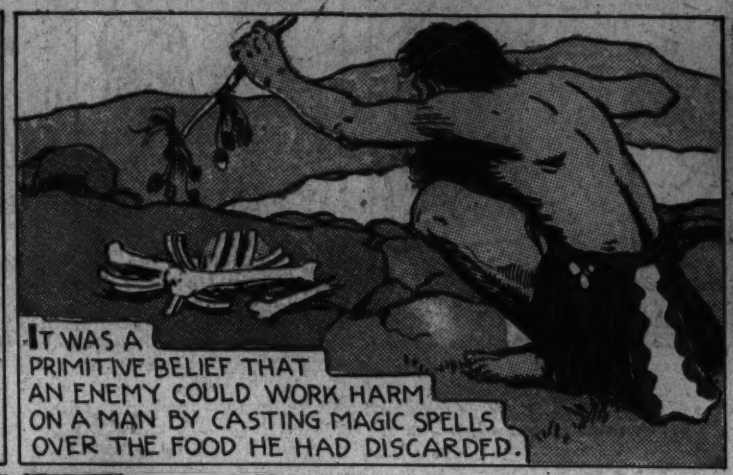

IT WAS A PRIMITIVE BELIEF THAT AN ENEMY COULD WORK HARM ON A MAN BY CASTING MAGIC SPELLS OVER THE FOOD HE HAD DISCARDED.

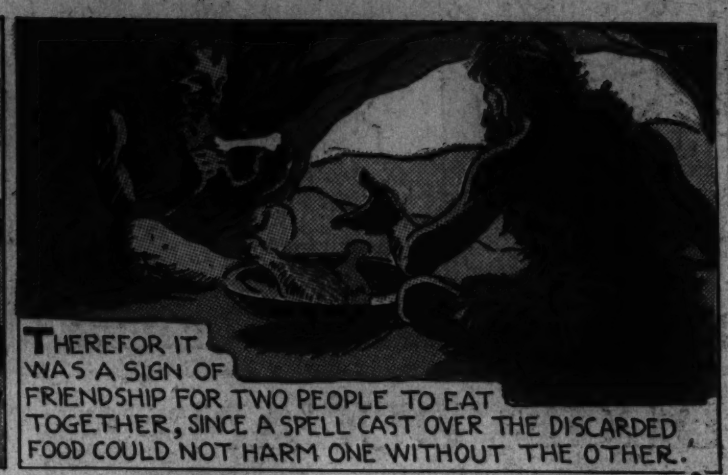

THEREFOR IT WAS A SIGN OF FRIENDSHIP FOR TWO PEOPLE TO EAT TOGETHER, SINCE A SPELL CAST OVER THE DISCARDED FOOD COULD NOT HARM ONE WITHOUT THE OTHER.

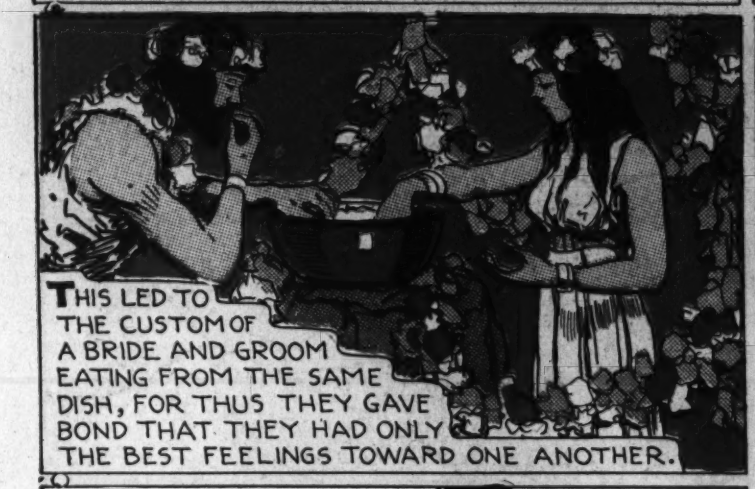

THIS LED TO THE CUSTOM OF A BRIDE AND GROOM EATING FROM THE SAME DISH, FOR THUS THEY GAVE BOND THAT THEY HAD ONLY THE BEST FEELINGS TOWARD ONE ANOTHER.

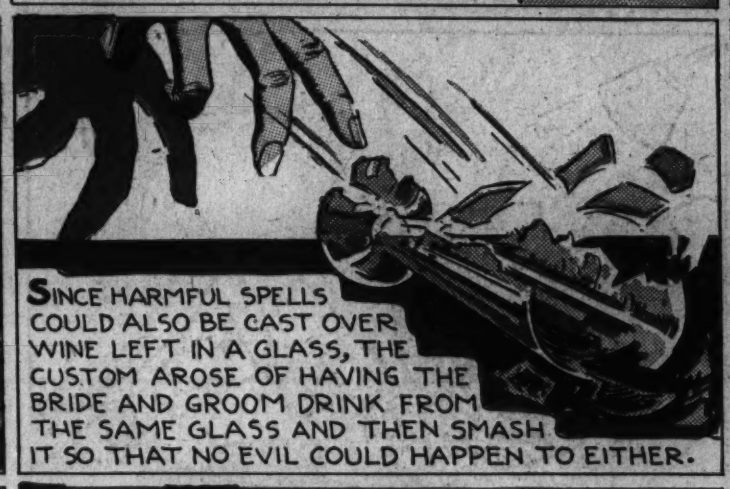

SINCE HARMFUL SPELLS COULD ALSO BE CAST OVER WINE LEFT IN A GLASS, THE CUSTOM AROSE OF HAVING THE BRIDE AND GROOM DRINK FROM THE SAME GLASS AND THEN SMASH IT SO THAT NO EVIL COULD HAPPEN TO EITHER.

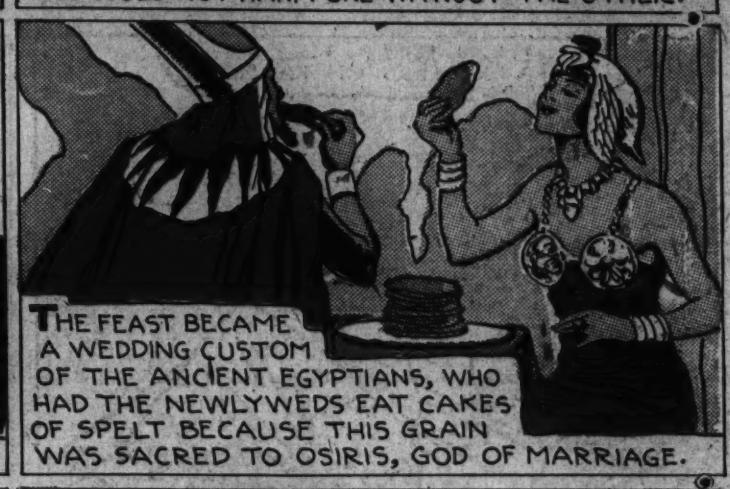

THE FEAST BECAME A WEDDING CUSTOM OF THE ANCIENT EGYPTIANS, WHO HAD THE NEWLYWEDS EAT CAKES OF SPELT BECAUSE THIS GRAIN WAS SACRED TO OSIRIS, GOD OF MARRIAGE.

IN ANCIENT ROME ARISTOCRATIC MARRIAGES WERE ACCOMPANIED BY AN ELABORATE BANQUET, AT WHICH THE BRIDE AND GROOM ATE AND DRANK TOGETHER.

LATER THE FEAST BECAME SEPARATED FROM THE MARRIAGE CEREMONY, AND TOOK PLACE UPON PAYMENT OF THE BRIDE-PRICE BY THE GROOM.

AND TODAY WE STILL FEEL IT ESSENTIAL FOR THE MARRIED PAIR AND THEIR FRIENDS TO EAT TOGETHER AT THE WEDDING FEAST.

6-3-'34

© 1934 by United Feature Syndicate, Inc. Reg. U. S. Pat. Off. — British rights reserved

POLO TODAY EAST, WEST

IT TAKES HEALTHY NERVES TO PLAY CECIL SMITH'S BRAND OF POLO!

DANDY GAME BOOK — SEE OFFER AT BOTTOM OF PAGE — FREE!

An ADVERTISEMENT of R.J. REYNOLDS TOBACCO CO.

Copyright, 1934, R. J. Reynolds Tobacco Company

THE CRACK TEAM FROM THE EAST WERE THE FAVORITES — WITH 4 RANKING STARS AND A STRING OF STYLISH PONIES — THE WEST HAD DARING — DASH — AND — CECIL SMITH —

WHAT ARE THE CHANCES FOR THE WEST?

WELL, WE MIGHT SURPRISE 'EM.

ISN'T IT THRILLING?

YEA, SMITH!

I THINK WE'LL SHOW THE EAST.

THE STANDS WERE PACKED WITH EXCITEMENT AS THE GAME BEGAN.

RIDING LIKE MAD, THE WEST ASTOUNDS ALL. TAKES THE LEAD AT THE START BY SHEER DARING. THEN —

"CRASH!"

IN THE 5TH PERIOD, SMITH'S HORSE FALLS IN A MIX-UP —

SMITH REFUSES TO LEAVE THE GAME — WHAT NERVES!

THE GAME GOES ON. SMITH HITS 'EM HARDER AND STRAIGHTER THAN EVER. WEST OVERWHELMS EAST IN THE FIRST — 15 — 11!

IN THE 2ND GAME

EAST CHANGES LINE-UP AND WITH PERFECT TEAMWORK WINS 12 — 8

SCORE — ONE GAME EACH.

BOTH TEAMS FOUGHT FOR THIS ONE. AT A CRITICAL POINT, SMITH GETS A PASS AND STARTS A THRILLING RACE DOWN THE FIELD.

LIKE A STREAK HE THUNDERS DOWN THE SIDE LINES OUTRIDING ALL — HE HITS — AND STRAIGHT AS A BULLET —

— THE BALL GOES SMACK BETWEEN THE POSTS.

FROM HERE ON WEST SWARMS ALL OVER EAST

WEST WINS

FINAL — 12 — 6

AND TAKES THE EPIC SERIES 2 GAMES TO 1

HE'S GOT WHAT IT TAKES — HEALTHY NERVES!

LIKE BILL TILDEN, LIKE WILEY POST, CARL HUBBELL, AND DENNY SHUTE — CECIL SMITH SMOKES CAMELS.

Listen to what he says —

"CAMELS SEEM MILDER — I LIKE THEIR FLAVOR AND THEY NEVER UPSET MY NERVES"

CAMEL'S COSTLIER TOBACCOS!

SMOKE THEM ALL YOU WANT — THEY NEVER GET ON YOUR NERVES.

CAMELS ARE MADE FROM FINER, MORE EXPENSIVE TOBACCOS THAN ANY OTHER POPULAR BRAND!

LOADS OF FUN FOR ALL GET THIS GAME BOOK — CONTAINS 20 NERVE TESTS — WITH RECORDS MADE BY CHAMPIONS — SEE IF YOU CAN BEAT THEM — GRAND FOR AN EVENING'S PARTY.

LAST CHANCE — OFFER WILL NOT BE MADE IN THIS PAPER AGAIN. MAIL ORDER-BLANK WITH FRONTS FROM 2 CAMEL PACKAGES FOR YOUR FREE GAME BOOK.

FREE

KNOW YOUR NERVES

MAIL FOR FREE GAME BOOK

R. J. Reynolds Tobacco Company
Dept. 74-E, Winston-Salem, N. C.
I enclose fronts from 2 packs of Camels.
Send me book of nerve tests postpaid.

Name ..... PRINT NAME

Street .....

City ..... State .....

Offer expires December 31, 1934

NAPOLEON

By Clifford Mc Bride

'6'3'34

(c) Arthur J. Lafave

FISHER'S HISTORY OF BOXING

6-3

JEFFRIES' DREAM CAME TRUE WHEN HE WAS GIVEN A MATCH WITH FITZSIMMONS.

HE WON EASILY AND THE NEW CHAMP, UNLIKE PRESENT DAY "CHAMPS" STARTED FIGHTING 'EM ALL.

SAY, JIM THE SPORTS WRITERS WANT TO KNOW WHEN YOU'LL FIGHT AGAIN.

TOMORROW, IF YOU CAN MAKE A MATCH!

SAILOR TOM SHARKEY PROVIDED THE TOUGHEST BATTLE OF JEFFRIES' CARREER.

JEFF RETAINED HIS TITLE AFTER TWENTY FIVE GRUELLING ROUNDS.

THE HEAT OF THE LIGHTS FOR THE MOVIE CAMERAS ALMOST OVERCAME THE GLADIATORS. TWO WEEKS LATER THEY BOTH STARTED GETTING BALD FROM SCORCHED SCALPS.

JOE PALOOKA

© 1934, McNaught Syndicate, Inc., N. Y.

By HAM FISHER

-JIM CROMWELL'S HAVIN A STAG PARTY FER A COUPLA ENGLISHMEN AN WANTS US OVER. FER CRYIN' OUT LOUD- REMEMBER THESE GUYS AIN'T GOT NO SENSE OF HUMOR! —AN DON'T EMBARRASS US! -THEY'RE TOUCHY AS HECK!

I CERTNY NEVER TRY T'BE FUNNY. I BET I DON'T KNOW A SINGLE JOKE.

I READ ABOUT 'EM ON TH' SASSIETY PAGE. ONE OF 'EM'S TH' UNCLE OF TH' ROYAL FAM'LY AN' TH' OTHER'S GOV'NER OF SOME COLONY. -AWFUL HIGH SNOOTS!

-JOE!-KNOBBY! SWELL OF YOU TO COME. I WANT YOU TO MEET ALL THE BUNCH. -THEY'RE ALL REGULAR!

HA YA JIMMY! -HOW'S SASSIETY'S FAV'RITE AMACHOOR PUG? HAW-HAW!

HOW D'DO F'YA PLEASE.

THE EARL OF CRUMPET, SIR BOVRAIL BEEBEE, AND HONORABLE MAJOR CHUTNEY-CHUTNEY.

DEE-LIGHTED, YER HIGHNESS!

AW, HULLO-ULLO!

CHAWMED!

PLEASUAH!

LISSEN!-ONE OF US HAS GOT T'STICK AN YOU'RE ELECTED. I AIN'T GONNA BE BORED T'DEATH WITH THEM DEAD-PANS. -I'LL SEE YA LATER!

YESSIR- BUT I WISH'T YOUSE WOULD STICK WITH ME.

I SAY, OLD CHAP-I'M FRIGHTFULLY INTERESTED IN FISTICUFFS.

RIGHTO!-SAME HERE. SILLY BUNCH OF STIFFS, THESE OTHEH CHAPS. LET'S GO OFF BY OUEHSELVES.

JOLLY IDEA. HAVE A BIT OF A CONFAB, WHAT?

RIPPIN' GOOD WORK, CHUTNEY!

GEE, YOUSE ARE SWELL, MAJOR.

TELL US ABOUT YOUR LAWST FIGHT WITH BLINTSKY.

THANKS, OLD MAN!

-AN SO I DINT HEAR THE BELL AN THE FIGHT WAS OVER, AN I THOUGHT HE WIN. I WAS VERY HUMILIFRIED, B'LIEVE ME!

NEVAW HEARD ANYTHING SO FUNNY HAW! HAW!

HAW! BY JOVE- THAT'S MARVELOUS!

PLEASE TELL US MORE! -YOU'RE DEUCEDLY HUMOROUS, OLD BEAN. HEE-HEE!

-SO I SAID TO PRESIDENT GRANT- WHY DON'T WE RUN THE RAIL-ROAD RIGHT THROUGH TO KANSAS.

—I REMEMBER THAT WELL. -E.B. IS TELLING THE TRUTH.

THIS IS BAD ENOUGH BUT I'LL BET JOE IS SUFF'RIN' WORSE!

GOLLY! THAT POLO STORY WAS FUNNY!

HA! HA! WELL-I'VE MORE THE NEXT TIME WE MEET.

I SAY WE'D BETTAH JOIN THE OTHAWS.

-AND BE BORED TO DEATH BY THOSE CHAPS! -THEY HAVE NO SENSE OF HUMOR.

I NEVER HADDA LISTEN T'SUCH STUFF IN MY LIFE! -TH' ONLY THING SAVED ME FROM PASSIN' OUT WAS THINKIN' OF WHAT YOU WAS GOIN' THROUGH!

GOLLY! I HAD SUCH A GOOD TIME MY STOMICK HURTS FROM LAFFIN'-

WHAT? WELL, OF ALL TH' SAPS IN TH' WORLD! THAT PROVES T'ME YOU'RE A DUMBELL AN' YER SENSE OF HUMOR MUST BE UPSIDE DOWN!

WELL-I S'POSE IF YOUSE INSIS', THEN I'M WRONG. I DON'T WANTA ARGRUE.

The Washington Post

JUNE 3, 1934.

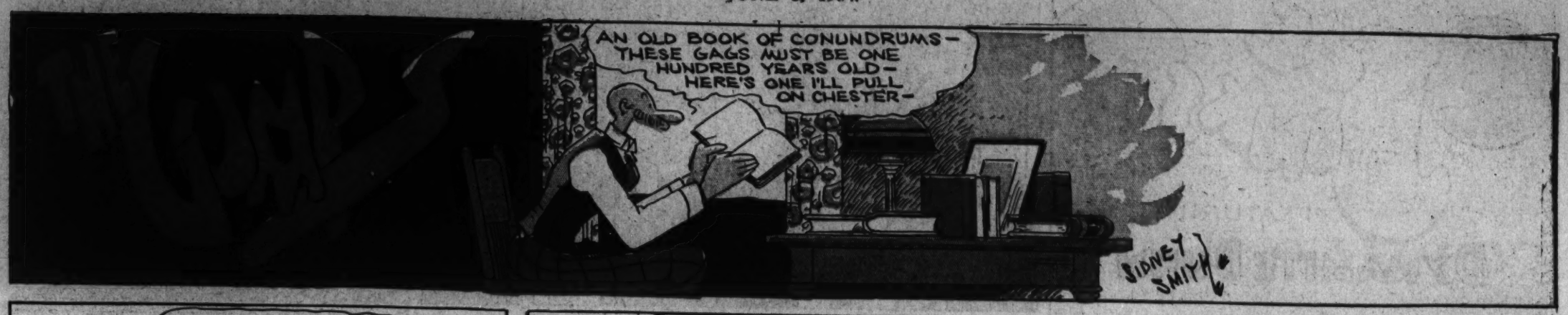

Laugh with the Gumps Every Day in The Post

JOE JINKS

FEATURING

DYNAMITE DUNN

Slamuga

Reg. U. S. Pat. Off.; © 1934 by United Feature Syndicate, Inc.

DYNAMITE, THIS IS MY NEW SECRETARY, MISS KITTY CUTIE

PLEASED TO MEET YOU, MISS CUTIE

AND I'M SIMPLY **THRILLED!** BUT PLEASE DON'T CALL ME MISS CUTIE—IT'S SO FORMAL!

ALL RIGHT—KITTY THEN—AN' NOW I'VE GOT TO GO—SEE YOU BOTH LATER

I HOPE SO—DYNAMITE!

SAY—HOW ABOUT **US** BEIN' LESS FORMAL?—**ME** CALLIN' YOU **KITTY**—AN' **YOU** CALLIN' ME **JOE?**

OH, I'D **LOVE** TO—IF YOU WOULD—**JOE!**

THAT'S THE STUFF—KITTY—NOW WILL YOU RUSH AROUND TO THE BANK BEFORE IT CLOSES AND DEPOSIT THIS MONEY?

YES, MR.—I MEAN—JOE

GEE! THERE'S THAT BILL COLLECTOR I BEEN DODGIN'—SO FAR I'VE KEPT HIM FROM SEEIN' ME—BUT HE'S GOT ME NOW—I GOTTA FOX HIM, SOMEHOW!

YOUR NAME JINKS?

WHY YES—WHAT CAN I DO FOR YOU?

YOU CAN PAY THIS BILL—THAT'S WHAT!

NONSENSE! THIS BILL IS FOR **JOE** JINKS—I'M **HARRY** JINKS—JOE'S TWIN BROTHER—JOE'S OUT OF TOWN

OH—I SEE—WELL, SORRY TO HAVE BOTHERED **YOU,** MR. JINKS

OH, THAT'S ALL RIGHT

WHAT DO YOU THINK! THE BANK JUST CLOSED! SO I COULDN'T DEPOSIT THIS MONEY, JOE

JOE, EH? SO YOU **ARE** JOE JINKS, AFTER ALL!—**GIMME THAT DOUGH!**

OH! HAVE I DONE SOMETHING WRONG, JOE?

JOE? WHERE D'YA GET THAT **JOE** STUFF—

MR. JINKS TO YOU!

DIVOT DIGGERS

A PRETTY GOOD DRIVE BUT PURELY ACCIDENTAL, WILLIAM!

ZAT SO!

YOU HAVE YOUR HANDS FULL SINKING TWO FOOT PUTTS—THAT WAS AN ACCIDENT WITH A CAPITAL "A"

OH, YEAH?

PLUNK!

TAP!

TODAY, I DO ALL THESE ACCIDENTS ON PURPOSE, SAM!

ZIP!

PLUNK!

THAT MAKES ME THREE STROKES UP ON YOU, NOW, SAM!

I'LL CUT YOU DOWN SOON, BILL!

NIX ON THAT OLD GAG ABOUT KILLING A SNAKE—THAT'S EIGHT—NINE STROKES, NOW!

Reg. U. S. Pat. Off.; © 1934 by United Feature Syndicate, Inc.

WELL—HERE'S THE SNAKE, SAM!

?!?!?

Slamuga

JANE ARDEN

Reg. U. S. Patent Office

by Monte Barrett and Jack W. McGuire

JANE, ON VACATION AT SWANKY SPRING LAKE RESORT, DOESN'T REALIZE FELIX POTHER, A CRAFTY CROOK HERE SEEKING A VICTIM, HAS HIS EYE ON HER-

CONFOUND IT, SHE'S HOMELY AS SIN- FANCY MAKING LOVE TO HER-!

THIS PETTY WOMAN HAS THE DOUGH-AND WAS SHE GOGGLE EYED WHEN I HAD YOU PAGED AS A COUNT

1

SAY-THIS IS BUSINESS- WHEN YOU MAKE LOVE IN EARNEST, I'LL BE THERE!

ALL RIGHT- ALL RIGHT-

THERE'S THAT ARDEN GIRL AGAIN- NOW I COULD REALLY FALL FOR HER

Copyright, Register and Tribune Syndicate
Great Britain Rights Reserved.

2

GOT IT STRAIGHT? IN TWO MINUTES-

YES, SIR- I UNDERSTAND

3

-I AM SORRY - - TO THINK THAT I- A THOUSAND PARDONS - -

THIS IS GETTING FUNNY- ONE PARDON IS ENOUGH

L-LOOK OUT!

BUMP

MY DEAR YOUNG LADY-!

4

A MESSAGE FOR YOU COUNT FELIX-

AH- THANK YOU, MY LAD

A COUNT- AND HE SEEMS NICE

6

THAT GIRL? SHE'S JANE ARDEN, A REPORTER HERE FOR A VACATION

THANKS- I THOUGHT I KNEW HER-

A PENNILESS REPORTER- AND FELIX WASTES TIME ON HER - I'LL PUT AN END TO THAT

5

JACK W. McGUIRE

7

LENA PRY

by MONTE BARRETT JACK W. McGUIRE

HUMPH- I MIGHT HAVE KNOWN- EVERY TIME I PICK UP THIS PHONE- LENA PRY LISTENS IN-

LAW- NO USE WASTIN' MONEY ON MOVIES- WHEN YOU'VE GOT A PARTY LINE RIGHT IN YOUR OWN HOME

MY LANDS! THIS IS SCANDALOUS!!

-TAKE THAT- AND THAT- - AND THAT- YOU CUR-!! BANG!! BANG!!

LET HER GET AN EAR- FULL OF THAT!

YOU KILLED HIM- OH-O-O-OH YOU ARE GUILTY!!

LAW!! - I BETTER CALL POLICE-

THIS IS STATION C-O-D SIGNING OFF- IT IS NOW EXACTLY- -

SAKES ALIVE!

8

Jane Arden's Wardrobe

JANE HAS HER VACATION CLOTHES TO SHOW YOU TODAY

A NEW JANE DOLL WITH HER VACATION CLOTHES

CAPE FOR THIS DRESS

6-3

Footprints on the Sands of Time

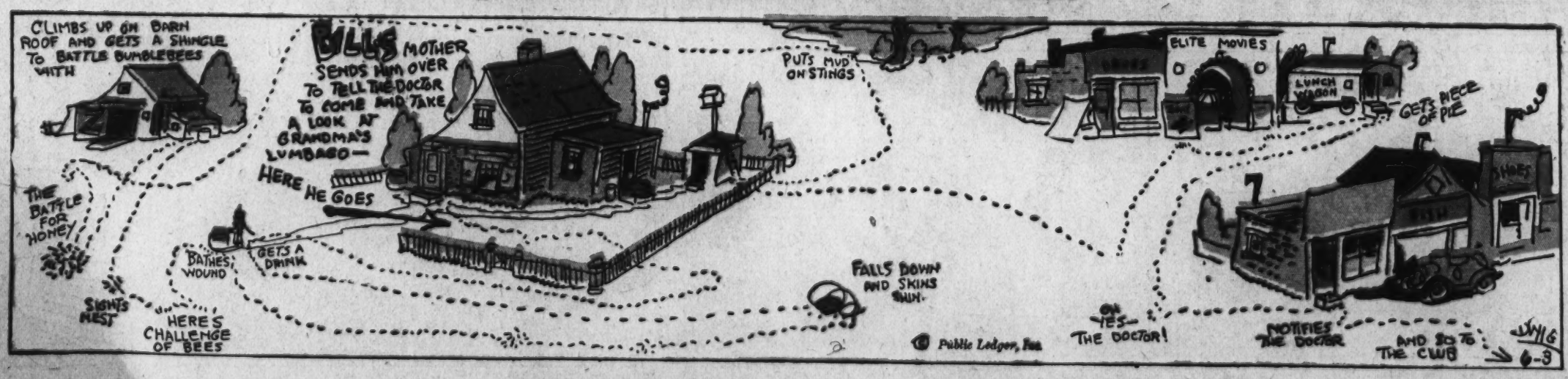

HAIRBREADTH HARRY

by F. O. Alexander

I WAS GOING TO SUGGEST--ER··· PASTURES, THAT YOU DROP YOUR ROLE AS MY BUTLER, AND RETURN TO FEDERAL HEADQUARTERS TODAY, BUT···WELL, READ FOR YOURSELF—

"HEIR TO CROCKETT MILLIONS SNATCHED! TEN YEAR OLD WILLY CROCKETT ABDUCTED AS CHAUFFEUR IS WOUNDED! GIRL SPECTATOR ALSO WHISKED AWAY IN BLACK SEDAN!" I SAY!!

MMMMmm! INTRIGUING, EH?

I HOPE YOU DIDN'T OVERLOOK THE ACCOUNT ON PAGE 2 OF ONE **RASSENDALE** JUMPING HIS BAIL—

RASSENDALE!? YOU DON'T MEAN **HE** MIGHT BE MIXED UP IN THIS, SIR?

I NEVER JUMP AT CONCLUSIONS, PASTURES! SUPPOSE WE TODDLE OVER TO HEADQUARTERS····

LET'S SEE, SIR! THE NEWSPAPER SAYS THE CHAUFFEUR WAS STRUCK WITH A BLACKJACK FROM BEHIND! NO HELP THERE, EH?

ABOUT THIS CROCKETT CASE, SERGEANT···?

FIVE WITNESSES, HARRY, BUT ALL TOO SCARED TO DESCRIBE THE SNATCHERS! WE'RE JUST WAITIN' FOR DEVELOPMENTS, SIR—

AND HERE IS WHERE THE RATS CONDUCTED THEIR DOUBLE-KIDNAPPING! MMmmm... **YES!** FAST BRAKING SHOOK LOOSE THIS CLAY FROM THEIR FENDER··

SMALL HELP THAT, SIR—IF YOU ASK ME··

AT LEAST THE WITNESSES SAW THE SEDAN GO THIS WAY, PASTURES··· **HOLD ON!!** A LADY'S KERCHIEF IN THE ROAD!—

I SEE, SIR! THAT OF THE ABDUCTED YOUNG LADY PERHAPS···

I SAY, HOLLINGSWORTH··· THERE'S WRITTEN HERE IN LIP-STICK, "WATCH OUR SMOKE"!—WHAT DO YOU MAKE OF THAT, SIR?

GREAT SCOTT!! I KNOW THAT HANKY! AND BY JOE!····· COME ON, WE'RE HIRING A PLANE!

IN A SQUALID HUT IN A SQUISHY MARSH ARE TWO SQUEAMISH PRISONERS AND THEIR SQUATTING CAPTORS—

HEY! LAY OFF FIDDLIN' WIT DAT DAMPER! DUH PLACE IS FILLIN' WIT' SMOKE!!

LET HER ALONE, IKE! AFTER SUPPER, WE'LL BUMP HER OFF ANYWAY! THEN WE'LL CONTACT WILLY'S FOLKS FOR 100 GRAND! HEH-HEH-HEH

THE MARSHY SOIL IN THESE PARTS HAS AN IDENTITY ALL ITS OWN! THAT SEDAN HAD BEEN HEREABOUTS! AH! CAN YOU READ MORSE CODE, PASTURES? LOOK AT THAT SMOKE YONDER—

DOT-DOT-DOT-DOT···· ····DOT·····DASH ····, FIVE DOTS! WHY THAT SPELLS HELP! ???

SHE KNEW THEY WERE GOING TO MAKE HER COOK FOR 'EM AND SHE HOPED SOMEONE WOULD FIND THAT HANKY—

IT'S ONLY ABOUT A HUNDRED YARDS NOW, SIR—

THE JIG'S UP, YOU RODENTS! TOO BAD YOU HAD TO ABDUCT MISS BELINDA ON ACCOUNT OF HER RECOGNIZING YOU! IT WAS SHE WHO SPILLED YOUR BEANS!

YOU SAW MY SMOKE SIGNALS! I KNEW YOU WOULD!

CURSES!

TAKE ME TO DADDY!

Copyright, 1937, by Public Ledger

High-Gear Homer

MR. VINEGAR, ARE YOU GETTING YOUR SHARE OF THE LUXURIES OF LIFE, SIR? THAT LITTLE HOME ALL YOUR OWN, AND THAT GARDEN, SIR—?

THAT GARDEN, RADIANT WITH SWEET-SCENTED ROSES··· ??

AAA-AAAA···

CHEW!!

WOULDN'T I GET A ROSE-FEVER VICTIM TO TRY THAT POWER OF SUGGESTION SALES STUFF ON?!

©Public Ledger

Little Mary Mixup

BY R. M. BRINKERHOFF

LOOK! - ALL THE SCHOOL KIDS WANT TO WALK HOME WITH DORIS AND CARRY HER BOOKS

MAY I CARRY YOUR BOOKS, DORIS ?

I'LL WALK HOME WITH YOU DORIS.

OH - MA-WY

-AND I HAVEN'T ANY BOY FRIEND TO WALK HOME WITH ME AND CARRY MY BOOKS

TAN I TARRY YOUR BOOKS FOR YOU MA-WY?

SURE, TOMMY

MARY 'S GOT A BOY FRIEND HAW - HAW

YOU LIVE AWFUL FAR, I'M TIRED!

IT ISN'T MUCH FURTHER!

LEAN ON ME, TOMMY.

YOU'VE TAKEN ME PRETTY NEAR HOME TOMMY.

IF A BOY FRIEND IS TAKING ME HOME, HE'S GOTTA TAKE ME HOME

"POOR TOMMY! HE TRIED TO BE A NICE BOY FRIEND BUT HE'S JUST TOO LITTLE -

UNCLE EZRA, WILL YOU TAKE TOMMY HOME IN YOUR CAR? HE'S TIRED -

OH - I SUPPOSE SO -

ANYWAY, THEY CAN'T SAY I HAVEN'T GOT A BOY FRIEND -

All In The Family

HEY, TUBBY - LET'S PLAY COW-BOY -

AW!

I'D LIKE TO, BUT I'VE GOT JUDY AND REX WITH ME -

CAN'T YOU SEND 'EM HOME OR SOMETHING ?

LET'S SEE, NOW -

?

HOLD STILL, JUDY!

?

?

GO HOME, REX!

?

Reg. U. S. Pat. Off.; © 1934 by United Feature Syndicate, Inc.

OF ALL THINGS

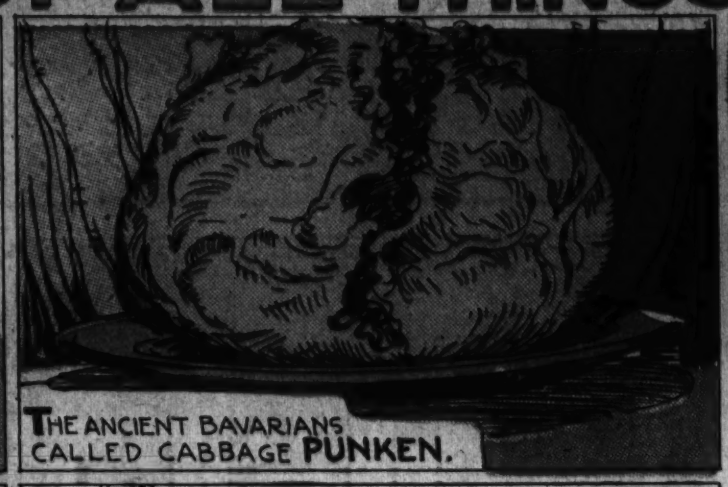

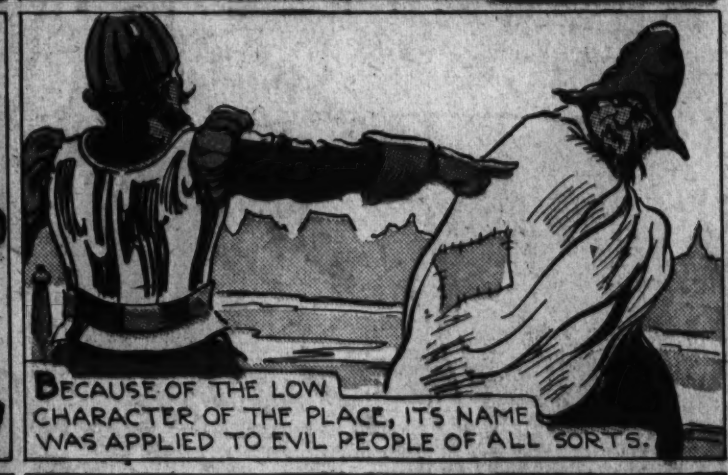

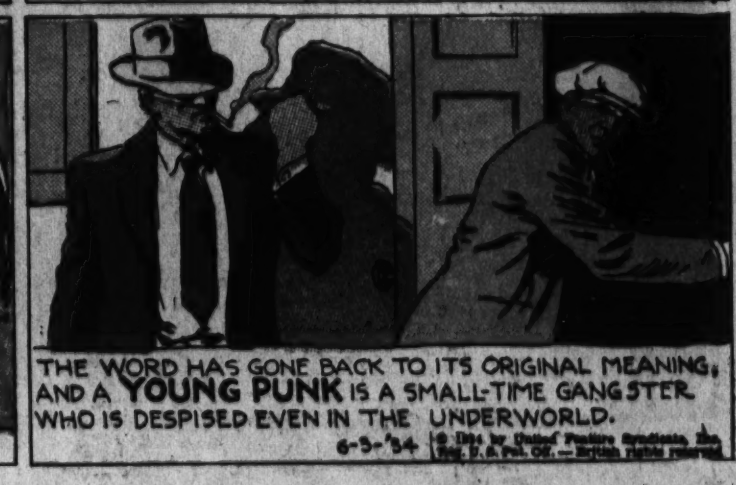

Cut 'Em Off the Box!

MICKEY MOUSE

or other Walt Disney

Cut-Outs!

ONLY POST TOASTIES HAS THEM ON THE BOX

BOYS and girls! You'll love the wonderful cut-outs that are on all Post Toasties packages. What fun to cut them off the boxes and play with them! Some have Mickey Mouse and his friends—Minnie Mouse, Pluto the Pup, Horace Horsecollar, or the Goof!

And on other Post Toasties boxes there are wonderful Cut-Outs of the Three Little Pigs and the Big Bad Wolf.

Ask mother to get you some Post Toasties today. For Post Toasties gives you Double Value—delicious, crisp, crunchy cereal *and* the marvelous Walt Disney Cut-Outs which no other cereal can offer you.

By special arrangement with Walt Disney Enterprises, Inc. © 1934, G.F. Corp.

Strange As It Seems

© McNaught Syndicate, Inc., N. Y.

John Lix

A PORTION OF CANADA IS IN SCOTLAND!

THE PARADE GROUNDS OF EDINBURGH CASTLE ARE LEGALLY A PART OF NOVA SCOTIA ....

PHAR LAP SOLD FOR $800 IN 1927... IN THE NEXT 4 YEARS HE WON $332,250...

THE 2-IN-1 BASKETBALL GAME - THE ALBATROSS RESERVES AND THE AVES CLUB - York, Pa... PLAYED 5 OVERTIME PERIODS TO BREAK A TIE... THEY USED MORE REFEREES THAN THEY DID SUBSTITUTES...

PHILIP SPENCER - midshipman, U.S.N., WAS HANGED AT SEA FOR MUTINY WHILE HIS FATHER WAS SECRETARY OF WAR... -1842-

BERTHA ELWOOD - 68 - Fresno, Cal., READ THE BIBLE THROUGH IN 40 DAYS!

THE DOG THAT RIDES IN A WHEEL CHAIR - PARALYZED IN AN AUTO ACCIDENT, "PUPPY" USES A CART... AND WALKS WITH HIS FRONT LEGS.... -Los Angeles-

THE HO HUM MAN - A NATURAL WOOD FORMATION FOUND IN DEATH VALLEY by Frank Dunn

A TOOTH 13 FEET LONG AND WEIGHING 200 POUNDS - ... IT BELONGED TO A PREHISTORIC MAMMOTH ... -New York Zoological Park-

6-3-34

Strange as it seems, not all of Nova Scotian territory is in the New World. Part of it is in Scotland. The esplanade, or parade ground of Edinburgh Castle, Scotland, is legally Nova Scotian territory, made so by declaration of King Charles I and never since returned to Scottish jurisdiction.

The reason for this change in jurisdiction was this: Certain of Charles I's baronets were given land grants in Nova Scotia by the crown. In order to take possession of their lands it was deemed proper that they go to Nova Scotia, but this meant a trip across the Atlantic in the days when few crossings were made for pleasure. Next best thing, if the baronets did not care to go to Nova Scotia, was to bring Nova Scotia to them. This Charles did by declaring the parade grounds a part of Nova Scotia.

The basketball game between the Albatross Reserves and the Aves Club was a tie at the end of the regulation four periods. It was still a tie after four scoreless overtime periods. The ninth period decided the contest for Albatross, 21-17. During the game three referees were used, but only two substitute players were called on.

Philip Spencer, midshipman in the United States Navy, was hanged aboard his ship for attempting to organize a mutiny among the sailors. His father, at the time, was secretary of war in President Tyler's cabinet. Spencer's execution was upheld by a naval court of inquiry and by a court martial after the ship docked in New York.

* * *

For further proof address the author, inclosing stamped, addressed envelopes for reply